

PUEBLA

---RED FEDERAL LIBRE---

1 Amozoc - Teziutlán	MEX-129
2 Apizaco - Tejocotal	MEX-119
3 Los Reyes - Zacatepec	MEX-136
4 México - Puebla (Libre)	MEX-150
5 Pachuca - Tuxpam	MEX-130
6 Puebla - Belem	MEX-121
7 Puebla - Huajuapán de León	MEX-190
8 Puebla - Tehuacán	MEX-150
9 Puebla - Tlaxcala	MEX-119
10 Ramal a Nuevo Necaxa	MEX-130
11 San Hipólito - Xalapa	MEX-140
12 San Martín Texmelucan - Tlaxcala	MEX-117
13 San Salvador El Seco - Azumbilla	MEX-144
14 Santa Bárbara - Izúcar de Matamoros	MEX-115-160
15 Tehuacán - Córdoba	MEX-150
16 Tehuacán - Huajuapán de León	MEX-125
17 Teziutlán - Nautla	MEX-129
18 Teziutlán - Perote	MEX-131
19 Zacatepec - Oriental	MEX-136

---RED FEDERAL DE CUOTA---

20 Acatzingo - Cd. Mendoza (Cuota)	MEX-150D
21 Amozoc - Perote (Cuota)	MEX-140D
22 Cuacnopalan - Oaxaca (Cuota)	MEX-135D
23 Libramiento Norte de la Ciudad de México (Cuota)	MEX-M40D
24 México - Puebla (Cuota)	MEX-150D
25 Nuevo Necaxa - Tihuatlán (Cuota)	MEX-132D
26 Puebla - Acatzingo (Cuota)	MEX-150D
27 Ramal Villa Avila Camacho (Cuota)	MEX-132D
28 San Martín Texmelucan - Tlaxcala - El Molinito (Cuota)	MEX-117D
29 Tejocotal - Nuevo Necaxa (Cuota)	MEX-132D
30 Tlaxco - Tejocotal (Cuota)	MEX-119D

---RED ESTATAL LIBRE---

31 Amayuca - Izúcar de Matamoros	MOR-031-PUE
32 Azumbilla - Alcomunga	PUE
33 Cholula - Puebla (Vía Quetzalcóatl)	PUE
34 Cuacnopalan - Santa Catarina Los Reyes	PUE
35 Cuapiaxtla - Acatlán de Osorio	PUE
36 Izúcar de Matamoros - Tepexi de Rodríguez	PUE
37 Ramal a Aeropuerto Hnos. Serdán	PUE
38 Ramal a Jolalpan	MOR-PUE
39 Ramal a Tetela de Ocampo	PUE
40 Ramal a Zihuateutla	PUE
41 Ramal a Zoquiitán	PUE
42 San Juan Ixcaquixtla - Pino Suárez	PUE
43 Tecamachalco - Cañada Morelos	PUE
44 Tecamachalco - Quecholac	PUE
45 Zacatlán - Zapotitlán	PUE

---RED ESTATAL DE CUOTA---

46 Atlixco - Jantetelco (Cuota)	PUE-D
47 Libres - Teziutlán (Cuota)	PUE-D
48 Puebla - Atlixco (Cuota)	PUE-D
49 Puebla - Tlaxcala (Cuota)	PUE-D

---CARRETERAS INTEGRADAS POR TRAMOS FEDERALES Y ESTATALES---

50 Ramal a Tulcingo del Valle	PUE-MEX-093
51 Tehuacán - Huitzo	PUE-MEX-135
52 Teotitlán de Flores Magón - Tuxtepec	OAX-PUE-MEX-182

- ① --- Número Índice
- Red Federal Libre
- Red Federal Cuota
- Red Federal Integrada por Tramos Libres y de Cuota
- Red Estatal Libre
- Red Estatal Cuota
- Carreteras Integradas por Tramos Federales y Estatales

21 PUEBLA

SECRETARÍA DE COMUNICACIONES Y TRANSPORTES
DIRECCIÓN GENERAL DE SERVICIOS TÉCNICOS

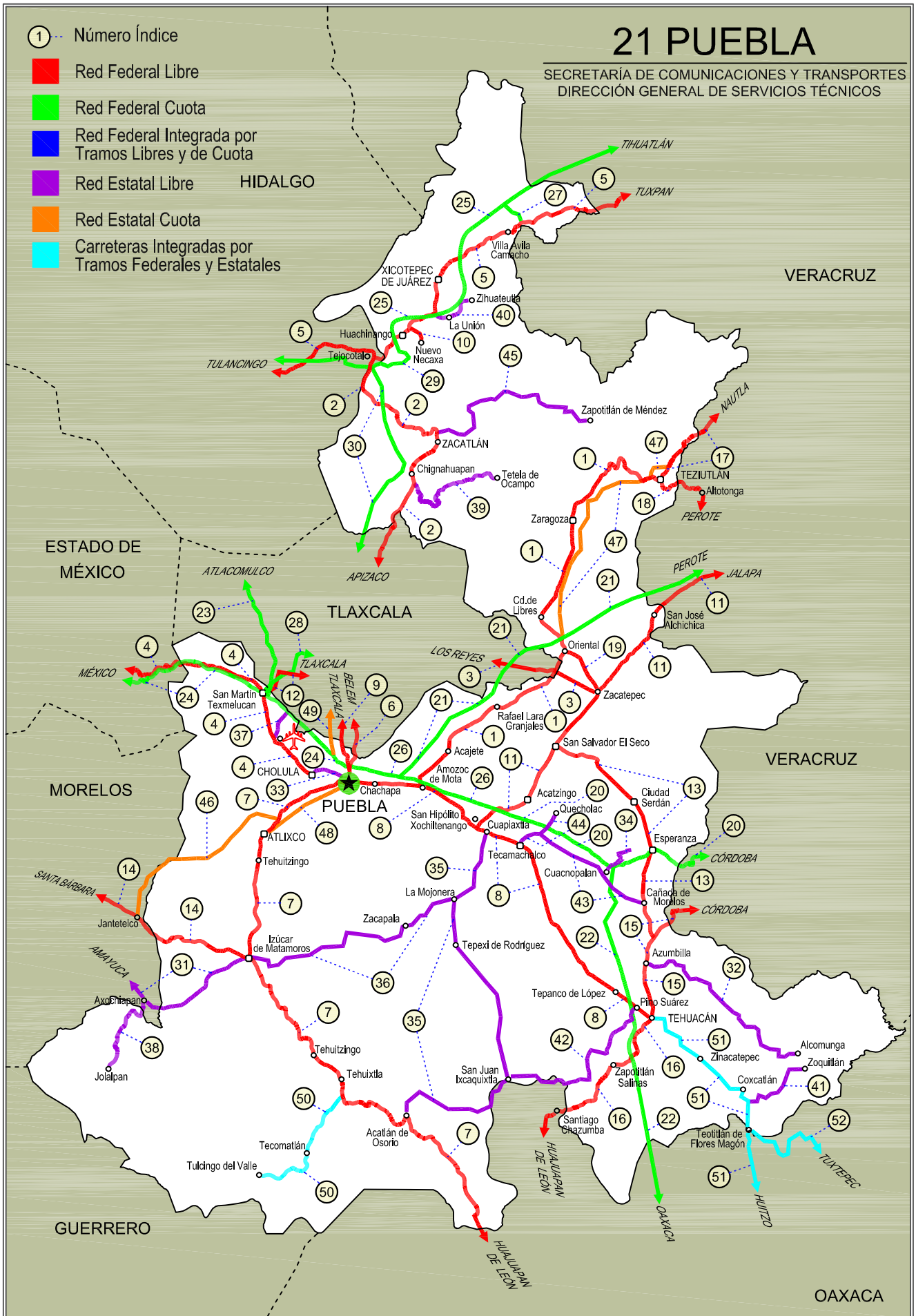

PUEBLA

1 CARR: Amozoc - Teziutlán

CLAVE: 00210

RUTA: MEX-129

AÑO: 2020

LUGAR	ESTACION				CLASIFICACION VEHICULAR EN PORCIENTO										COORDENADAS					
	KM	TE	SC	TDPA	M	A	B	C2	C3	T3S2	T3S3	T3S2R4	OTROS	A	B	C	K'	D	LATITUD	LONGITUD
Amozoc	0.00																			
X. C. Puebla - Córdoba (Cuota)	1.40	3	0	11360	1.8	71.8	2.2	11.8	2.7	4.9	3.7	0.6	0.5	73.6	2.2	24.2	0.078	0.512	19.049239	-98.030550
Acajete	12.00	3	0	7476	2.6	70.7	1.7	14.2	2.4	6.2	1.5	0.6	0.1	73.3	1.7	25.0	0.085	0.514	19.106895	-97.954147
Rafael Lara Grajales	35.50	1	0	4022	1.5	73.8	3.0	7.6	5.3	5.0	2.0	0.9	0.9	75.3	3.0	21.7	0.089	0.512	19.231997	-97.799252
Rafael Lara Grajales	35.50	3	0	8072	2.5	78.3	4.0	6.3	2.0	4.8	1.2	0.6	0.3	80.8	4.0	15.2	0.079	0.505	19.232013	-97.799301
Lim. Edos. Term. Pue. Ppia. Tlax.	50.54																			
X. C. Los Reyes - Zacatepec	56.31	1	0	3538	2.3	79.7	3.4	7.4	2.2	2.7	1.6	0.5	0.2	82.0	3.4	14.6	0.099	0.540	19.323610	-97.648221
Lim. Edos. Term. Tlax. Ppia. Pue.	60.22																			
Oriental	62.62	1	0	4312	4.3	84.6	2.1	6.1	1.3	0.7	0.6	0.2	0.1	88.9	2.1	9.0	0.098	0.507	19.376371	-97.618655
Oriental	62.62	3	0	6422	4.2	82.3	1.2	5.6	1.7	3.6	1.0	0.2	0.2	86.5	1.2	12.3	0.081	0.525	19.376371	-97.618656
X. C. Amozoc - Perote (Cuota)	69.00	1	1	3110	6.9	80.9	1.7	5.7	2.0	1.1	1.2	0.4	0.1	87.8	1.7	10.5	0.095	0.501	19.417864	-97.641290
X. C. Amozoc - Perote (Cuota)	69.00	1	2	3120	6.7	80.2	1.8	5.9	2.1	1.3	1.3	0.5	0.2	86.9	1.8	11.3	0.094	0.501	19.417883	-97.641329
X. C. Amozoc - Perote (Cuota)	69.00	3	0	7515	3.2	85.2	2.0	4.6	1.7	1.9	1.0	0.2	0.2	88.4	2.0	9.6	0.096	0.503	19.417774	-97.641440
Libres	76.35	3	0	8050	3.4	78.9	2.2	7.5	2.0	3.9	1.3	0.4	0.4	82.3	2.2	15.5	0.086	0.529	19.467220	-97.684476
San Miguel Tenextatiloyán	106.70	1	0	3690	2.6	79.7	2.5	7.7	1.8	3.7	1.1	0.6	0.3	82.3	2.5	15.2	0.097	0.501	19.710194	-97.593665
T. Izq. Zacapoaxtla	114.80	1	0	6967	2.0	84.9	1.6	4.6	1.2	3.5	1.0	0.4	0.8	86.9	1.6	11.5	0.084	0.506	19.762725	-97.566470
T. Izq. Zacapoaxtla	114.80	3	0	8053	2.1	84.0	1.4	4.8	0.6	4.8	0.8	0.5	1.0	86.1	1.4	12.5	0.084	0.506	19.762728	-97.566475
Zaragoza	116.80	3	0	6613	2.3	83.7	2.4	5.3	1.0	3.5	0.7	0.4	0.7	86.0	2.4	11.6	0.099	0.514	19.770970	-97.554746
Teziutlán	157.80	1	0	11874	2.9	79.3	1.2	8.5	0.6	5.3	0.8	0.4	1.0	82.2	1.2	16.6	0.088	0.506	19.811716	-97.359718

2 CARR: Apizaco - Tejocotal

CLAVE: 00430

RUTA: MEX-119

AÑO: 2020

LUGAR	ESTACION				CLASIFICACION VEHICULAR EN PORCIENTO										COORDENADAS					
	KM	TE	SC	TDPA	M	A	B	C2	C3	T3S2	T3S3	T3S2R4	OTROS	A	B	C	K'	D	LATITUD	LONGITUD
Apizaco	0.00	3	1	9921	1.1	86.8	1.1	5.0	1.2	2.2	1.4	0.6	0.6	87.9	1.1	11.0	0.106	0.512	19.418299	-98.145428
Apizaco	0.00	3	2	9451	1.1	86.8	1.1	5.0	1.2	2.2	1.4	0.6	0.6	87.9	1.1	11.0	0.096	0.512	19.418299	-98.145428
T. Der. Tetla	6.60	3	0	17579	1.0	83.3	2.4	7.3	1.3	2.6	1.0	0.7	0.4	84.3	2.4	13.3	0.091	0.515	19.464976	-98.112991
T. Izq. Atlangatepec	12.15	1	0	11806	1.1	84.7	2.3	6.6	1.2	1.9	1.4	0.4	0.4	85.8	2.3	11.9	0.108	0.511	19.514052	-98.118125
Tlaxco	23.91	1	1	3849	1.9	82.5	1.0	8.5	0.9	3.4	0.9	0.4	0.5	84.4	1.0	14.6	0.096	0.500	19.614139	-98.119084
Tlaxco	23.91	1	2	3857	1.8	82.9	1.0	8.3	0.9	3.4	0.9	0.3	0.5	84.7	1.0	14.3	0.092	0.500	19.614139	-98.119084
Tlaxco	23.91	3	0	6004	2.4	81.4	1.1	8.5	1.1	3.5	1.2	0.4	0.4	83.8	1.1	15.1	0.113	0.505	19.614142	-98.119087
Lim. Edos. Term. Tlax. Ppia. Pue.	34.45																			
T. Der. Tetela de Ocampo	52.20	1	0	6117	2.5	79.8	0.9	7.9	1.2	5.0	1.3	0.6	0.8	82.3	0.9	16.8	0.107	0.514	19.803995	-98.024779
Zacatlán	71.25	1	0	10830	7.0	83.0	1.0	4.1	0.5	2.7	1.2	0.1	0.4	90.0	1.0	9.0	0.113	0.507	19.931507	-97.961484
Lim. Edos. Term. Pue. Ppia. Hgo.	110.45																			

PUEBLA

2 CARR: Apizaco - Tejocotal

CLAVE: 00430

RUTA: MEX-119

AÑO: 2020

LUGAR	ESTACION				CLASIFICACION VEHICULAR EN PORCIENTO													COORDENADAS		
	KM	TE	SC	TDPA	M	A	B	C2	C3	T3S2	T3S3	T3S2R4	OTROS	A	B	C	K'	D	LATITUD	LONGITUD
T. C. Pachuca - Tuxpam	113.15	1	0	6649	1.8	83.2	1.5	9.8	1.0	1.1	0.8	0.6	0.2	85.0	1.5	13.5	0.100	0.502	20.126931	-98.127367

3 CARR: Los Reyes - Zacatepec

CLAVE: 00052

RUTA: MEX-136

AÑO: 2020

LUGAR	ESTACION				CLASIFICACION VEHICULAR EN PORCIENTO													COORDENADAS		
	KM	TE	SC	TDPA	M	A	B	C2	C3	T3S2	T3S3	T3S2R4	OTROS	A	B	C	K'	D	LATITUD	LONGITUD
T. C. México - Puebla (Libre)	0.00																			
T. Izq. La Magdalena	3.35	3	1	29798	3.1	82.4	0.5	9.6	1.1	1.6	1.3	0.1	0.3	85.5	0.5	14.0	0.062	0.536	19.367995	-98.947987
T. Izq. La Magdalena	3.35	3	2	34877	3.2	82.1	0.5	9.7	1.2	1.6	1.3	0.1	0.3	85.3	0.5	14.2	0.063	0.536	19.367984	-98.947996
T. Izq. Chimalhuacán	8.45	1	1	34043	3.8	86.0	0.4	5.0	1.1	1.6	1.6	0.1	0.4	89.8	0.4	9.8	0.065	0.510	19.416417	-98.917603
T. Izq. Chimalhuacán	8.45	1	2	35584	3.8	86.0	0.4	5.0	1.1	1.6	1.6	0.1	0.4	89.8	0.4	9.8	0.065	0.510	19.416404	-98.917602
T. C. San Bernardino - Tepexpan	17.00	1	1	28718	2.8	87.6	0.7	5.1	1.0	1.5	0.8	0.2	0.3	90.4	0.7	8.9	0.094	0.505	19.476689	-98.890893
T. C. San Bernardino - Tepexpan	17.00	1	2	29355	2.8	87.6	0.7	5.1	1.0	1.5	0.8	0.2	0.3	90.4	0.7	8.9	0.070	0.505	19.476706	-98.890920
T. C. San Bernardino - Tepexpan	17.00	3	1	12398	4.3	86.7	0.7	6.9	0.6	0.4	0.2	0.1	0.1	91.0	0.7	8.3	0.079	0.519	19.477344	-98.890624
T. C. San Bernardino - Tepexpan	17.00	3	2	11478	4.3	86.7	0.7	6.9	0.6	0.4	0.2	0.1	0.1	91.0	0.7	8.3	0.077	0.519	19.477336	-98.890629
Texcoco	23.02	3	1	19071	3.8	77.3	2.0	7.3	2.5	4.2	1.9	0.6	0.4	81.1	2.0	16.9	0.080	0.508	19.522913	-98.881321
Texcoco	23.02	3	2	18488	3.1	76.5	2.2	7.7	2.9	4.7	2.0	0.6	0.3	79.6	2.2	18.2	0.076	0.508	19.522955	-98.881332
T. Izq. Tepetlaoxtoc	30.03	1	1	15036	3.8	77.2	1.9	7.5	2.5	4.3	1.9	0.6	0.3	81.0	1.9	17.1	0.088	0.503	19.549980	-98.816166
T. Izq. Tepetlaoxtoc	30.03	1	2	14863	3.7	75.7	2.2	8.1	2.7	4.7	2.0	0.6	0.3	79.4	2.2	18.4	0.086	0.503	19.550041	-98.816204
T. Der. San Jerónimo Amanalco	31.42	3	1	7333	3.8	76.3	2.2	4.9	2.6	7.1	2.1	0.7	0.3	80.1	2.2	17.7	0.102	0.513	19.552272	-98.797837
T. Der. San Jerónimo Amanalco	31.42	3	2	6974	3.9	74.0	2.5	5.1	3.0	8.2	2.3	0.7	0.3	77.9	2.5	19.6	0.101	0.513	19.552380	-98.797808
T. Der. Totolapan	42.00	3	1	6187	3.9	75.4	2.3	4.9	2.7	7.1	2.6	0.8	0.3	79.3	2.3	18.4	0.108	0.515	19.555168	-98.736297
T. Der. Totolapan	42.00	3	2	5829	3.8	73.3	2.7	5.4	3.1	8.2	2.6	0.6	0.3	77.1	2.7	20.2	0.105	0.515	19.555166	-98.736298
Lim. Edos. Term. Méx. Ppia. Tlax.	43.15																			
T. C. Calpulalpan - El Ocote	58.15																			
Calpulalpan	59.58	1	1	6511	0.7	69.3	3.7	6.5	3.2	10.3	3.1	2.9	0.3	70.0	3.7	26.3	0.091	0.504	19.585679	-98.566105
Calpulalpan	59.58	1	2	6614	0.7	67.5	4.0	6.7	3.6	10.9	3.3	3.0	0.3	68.2	4.0	27.8	0.111	0.504	19.585676	-98.566108
Calpulalpan	59.58	3	0	16163	1.1	74.4	3.6	7.9	2.4	7.9	1.6	0.9	0.2	75.5	3.6	20.9	0.095	0.511	19.591749	-98.561468
T. Der. Nanacamilpa	71.76	3	0	12696	0.9	71.9	5.5	7.9	2.6	8.2	1.4	1.3	0.3	72.8	5.5	21.7	0.092	0.500	19.528129	-98.481231
X. C. Arco Norte de La Ciudad de México	73.80	3	1	7312	0.9	72.7	3.0	6.7	2.3	8.1	3.2	2.7	0.4	73.6	3.0	23.4	0.091	0.507	19.513749	-98.465264
X. C. Arco Norte de La Ciudad de México	73.80	3	2	7521	1.2	68.9	3.6	7.7	2.7	9.1	3.6	2.8	0.4	70.1	3.6	26.3	0.112	0.507	19.513790	-98.465267
T. Libramiento Hueyotlipan Oeste	86.84																			
Hueyotlipan	88.21	1	1	7926	0.9	71.8	3.2	7.1	2.4	8.3	3.3	2.6	0.4	72.7	3.2	24.1	0.087	0.517	19.469086	-98.345928
Hueyotlipan	88.21	1	2	7398	1.2	69.3	3.4	7.4	2.6	9.1	3.7	2.9	0.4	70.5	3.4	26.1	0.092	0.517	19.469040	-98.345939
Hueyotlipan	88.21	3	1	8039	0.6	73.4	4.3	8.1	1.7	7.5	1.9	1.8	0.7	74.0	4.3	21.7	0.078	0.515	19.469181	-98.346799

PUEBLA

3 CARR: Los Reyes - Zacatepec

CLAVE: 00052

RUTA: MEX-136

AÑO: 2020

LUGAR	ESTACION				CLASIFICACION VEHICULAR EN PORCIENTO													COORDENADAS		
	KM	TE	SC	TDPA	M	A	B	C2	C3	T3S2	T3S3	T3S2R4	OTROS	A	B	C	K'	D	LATITUD	LONGITUD
Hueyotlipan	88.21	3	2	8529	0.7	70.9	4.9	8.6	1.9	8.3	2.0	2.0	0.7	71.6	4.9	23.5	0.116	0.515	19.469196	-98.346817
T. Libramiento HueyotlipanEste	89.51																			
Xaltocan	108.10	1	1	8540	0.6	72.9	4.6	8.2	1.6	7.7	1.8	1.9	0.7	73.5	4.6	21.9	0.079	0.514	19.421715	-98.211840
Xaltocan	108.10	1	2	9035	0.7	71.3	4.9	8.5	1.9	8.2	1.9	1.9	0.7	72.0	4.9	23.1	0.111	0.514	19.421800	-98.211746
T. Libramiento de Apizaco Oeste	113.10																			
Apizaco	117.74	1	1	14903	1.8	84.5	1.2	7.8	0.8	1.4	1.9	0.2	0.4	86.3	1.2	12.5	0.109	0.537	19.418107	-98.145623
Apizaco	117.74	1	2	17283	1.8	84.5	1.2	7.8	0.8	1.4	1.9	0.2	0.4	86.3	1.2	12.5	0.079	0.537	19.418142	-98.145658
Apizaco	117.74	3	0	16633	1.9	89.3	0.9	5.7	0.4	0.8	0.6	0.3	0.1	91.2	0.9	7.9	0.079	0.525	19.415761	-98.139957
T. Der. Cuaxomulco	119.85	3	1	14941	1.7	90.9	0.5	4.0	0.5	1.0	1.0	0.1	0.3	92.6	0.5	6.9	0.088	0.504	19.413252	-98.118951
T. Der. Cuaxomulco	119.85	3	2	14679	1.9	90.3	0.5	4.2	0.5	1.1	1.1	0.1	0.3	92.2	0.5	7.3	0.091	0.504	19.413322	-98.118954
T. Libramiento de Apizaco Este	122.45																			
T. Der. Libramiento de Apizaco	122.70	3	1	13741	2.2	79.5	2.5	5.7	1.9	4.5	1.6	1.2	0.9	81.7	2.5	15.8	0.098	0.503	19.405806	-98.091815
T. Der. Libramiento de Apizaco	122.70	3	2	13913	2.6	78.9	2.2	5.9	2.1	4.3	2.0	1.2	0.8	81.5	2.2	16.3	0.102	0.503	19.405892	-98.091788
T. Izq. Xalostoc	126.67	3	1	10463	2.1	74.8	3.2	8.3	1.7	5.5	1.9	1.8	0.7	76.9	3.2	19.9	0.098	0.513	19.394839	-98.060452
T. Izq. Xalostoc	126.67	3	2	11030	2.1	74.3	3.7	8.4	1.8	4.8	2.4	1.8	0.7	76.4	3.7	19.9	0.104	0.513	19.394916	-98.060399
T. Izq. Libramiento de Huamantla	141.70	1	1	10272	2.4	73.4	3.1	8.3	2.2	5.7	2.0	1.9	1.0	75.8	3.1	21.1	0.092	0.506	19.318969	-97.943420
T. Izq. Libramiento de Huamantla	141.70	1	2	10533	2.4	73.5	3.3	8.6	2.2	5.5	2.0	1.6	0.9	75.9	3.3	20.8	0.106	0.506	19.319031	-97.943371
Huamantla	143.02	3	1	8895	2.2	73.7	3.6	7.8	2.2	5.2	2.4	2.2	0.7	75.9	3.6	20.5	0.090	0.504	19.316449	-97.922515
Huamantla	143.02	3	2	9022	2.2	73.2	3.5	7.2	2.6	5.2	3.3	2.2	0.6	75.4	3.5	21.1	0.116	0.504	19.316450	-97.922516
T. Libramiento de Huamantla Este	144.42																			
X. C. Amozoc - Perote (Cuota)	156.76	1	1	7730	1.5	67.6	4.0	7.3	3.4	9.4	4.3	1.7	0.8	69.1	4.0	26.9	0.093	0.520	19.307538	-97.805117
X. C. Amozoc - Perote (Cuota)	156.76	1	2	7129	1.5	67.4	4.1	7.3	3.4	9.5	4.3	1.7	0.8	68.9	4.1	27.0	0.101	0.520	19.307614	-97.805103
X. C. Amozoc - Perote (Cuota)	156.76	3	0	11105	3.4	63.8	4.3	6.7	3.8	9.7	5.0	2.4	0.9	67.2	4.3	28.5	0.095	0.510	19.307099	-97.802131
T. Der. Cuapiaxtla	159.40	1	0	8750	1.4	60.4	2.7	10.2	4.0	13.0	4.5	2.9	0.9	61.8	2.7	35.5	0.096	0.508	19.302855	-97.776199
X. C. Amozoc - Teziutlán	173.47	1	0	6706	1.1	60.9	3.4	8.8	3.7	12.7	5.1	3.4	0.9	62.0	3.4	34.6	0.089	0.501	19.323772	-97.648443
X. C. Amozoc - Teziutlán	173.47	3	0	4454	0.7	51.9	3.2	6.5	7.5	17.2	9.4	2.8	0.8	52.6	3.2	44.2	0.088	0.501	19.323541	-97.648048
Lim. Edos. Term. Tlax. Ppia. Pue.	177.57																			
Zacatepec	187.67	1	0	4912	0.7	51.7	3.2	6.4	7.8	16.9	9.8	2.7	0.8	52.4	3.2	44.4	0.094	0.500	19.267604	-97.532476

4 CARR: México - Puebla (Libre)

CLAVE: 00449

RUTA: MEX-150

AÑO: 2020

LUGAR	ESTACION				CLASIFICACION VEHICULAR EN PORCIENTO													COORDENADAS		
	KM	TE	SC	TDPA	M	A	B	C2	C3	T3S2	T3S3	T3S2R4	OTROS	A	B	C	K'	D	LATITUD	LONGITUD
México	0.00																			
Lim. Edos. Term. CDMX Ppia. Méx.	18.66																			

PUEBLA

4 CARR: México - Puebla (Libre)

CLAVE: 00449

RUTA: MEX-150

AÑO: 2020

LUGAR	ESTACION				CLASIFICACION VEHICULAR EN PORCIENTO										COORDENADAS					
	KM	TE	SC	TDPA	M	A	B	C2	C3	T3S2	T3S3	T3S2R4	OTROS	A	B	C	K'	D	LATITUD	LONGITUD
T. Der. Chalco	28.85	1	1	32233	3.2	89.2	0.5	4.7	0.8	0.6	0.6	0.2	0.2	92.4	0.5	7.1	0.073	0.516	19.311281	-98.901484
T. Der. Chalco	28.85	1	2	34526	3.8	87.8	0.5	5.1	0.9	0.8	0.7	0.2	0.2	91.6	0.5	7.9	0.067	0.516	19.311517	-98.901507
T. Der. Chalco (Lateral)	28.85	3	1	7792	4.3	88.6	0.6	3.2	0.8	0.8	0.9	0.4	0.4	92.9	0.6	6.5	0.081	0.509	19.311669	-98.900248
T. Der. Chalco (Central)	28.85	3	1	20053	4.7	89.2	0.3	4.1	0.7	0.4	0.5	0.0	0.1	93.9	0.3	5.8	0.076	0.505	19.311670	-98.900249
T. Der. Chalco (Lateral)	28.85	3	2	7510	5.0	86.4	0.8	4.0	0.9	0.9	1.0	0.4	0.6	91.4	0.8	7.8	0.083	0.509	19.311668	-98.900250
T. Der. Chalco (Central)	28.85	3	2	19641	4.7	89.2	0.3	4.1	0.7	0.4	0.5	0.0	0.1	93.9	0.3	5.8	0.074	0.505	19.311670	-98.900249
Ixtapaluca	31.06	3	1	24857	4.2	88.5	0.7	2.9	0.9	0.8	0.8	0.6	0.6	92.7	0.7	6.6	0.067	0.520	19.315184	-98.880120
Ixtapaluca	31.06	3	2	22922	4.3	87.9	0.7	3.8	0.8	0.8	0.7	0.5	0.5	92.2	0.7	7.1	0.072	0.520	19.315182	-98.880141
T. Der. C. México - Puebla (Cuota) (Río Frío)	62.06	1	0	2689	3.2	74.4	2.6	8.7	5.1	5.3	0.7	0.0	0.0	77.6	2.6	19.8	0.091	0.533	19.352462	-98.667595
T. Der. C. México - Puebla (Cuota) (Río Frío)	62.06	3	0	1004	2.8	78.5	1.4	8.1	4.8	4.0	0.4	0.0	0.0	81.3	1.4	17.3	0.092	0.505	19.352633	-98.667365
Lim. Edos. Term. Méx. Ppia. Pue.	62.98																			
San Martín Texmelucan	70.00	1	0	10835	11.9	74.6	0.6	11.0	0.5	0.6	0.6	0.1	0.1	86.5	0.6	12.9	0.090	0.524	19.283044	-98.437002
X. C. México - Puebla (Cuota)	74.10	3	1	8737	5.8	78.9	0.9	9.4	0.9	2.1	1.3	0.3	0.4	84.7	0.9	14.4	0.095	0.500	19.272006	-98.432267
X. C. México - Puebla (Cuota)	74.10	3	2	8749	5.8	78.9	0.9	9.4	0.9	2.1	1.3	0.3	0.4	84.7	0.9	14.4	0.089	0.500	19.272005	-98.432158
Huejotzingo	88.00	1	1	5743	3.6	80.8	1.3	11.2	1.0	1.3	0.6	0.1	0.1	84.4	1.3	14.3	0.084	0.502	19.170696	-98.412409
Huejotzingo	88.00	1	2	5794	3.6	81.0	1.3	11.1	1.0	1.2	0.6	0.1	0.1	84.6	1.3	14.1	0.089	0.502	19.170751	-98.412321
Huejotzingo	88.00	3	1	5955	1.6	84.9	1.1	9.1	1.3	1.4	0.4	0.1	0.1	86.5	1.1	12.4	0.112	0.504	19.149228	-98.401208
Huejotzingo	88.00	3	2	6042	1.6	84.8	1.1	9.2	1.2	1.4	0.5	0.1	0.1	86.4	1.1	12.5	0.103	0.504	19.149341	-98.401193
T. Izq. Aeropuerto	92.80	1	1	5709	5.3	83.4	2.0	5.5	1.9	1.4	0.3	0.2	0.0	88.7	2.0	9.3	0.116	0.507	19.134233	-98.375393
T. Izq. Aeropuerto	92.80	1	2	5867	5.4	83.8	2.0	5.2	1.8	1.3	0.3	0.2	0.0	89.2	2.0	8.8	0.093	0.507	19.134281	-98.375335
T. Der. Cholula	101.00	1	1	12616	1.9	87.9	0.3	4.9	0.9	1.7	1.8	0.2	0.4	89.8	0.3	9.9	0.087	0.523	19.072072	-98.316261
T. Der. Cholula	101.00	1	2	11506	2.0	87.9	0.3	4.9	0.9	1.7	1.7	0.2	0.4	89.9	0.3	9.8	0.077	0.523	19.072256	-98.316299
T. Der. Cholula	101.00	3	1	17180	2.2	89.8	0.3	4.3	0.9	1.4	0.6	0.2	0.3	92.0	0.3	7.7	0.081	0.510	19.071470	-98.315446
T. Der. Cholula	101.00	3	2	16497	2.1	89.8	0.3	4.3	0.9	1.5	0.6	0.2	0.3	91.9	0.3	7.8	0.087	0.510	19.071570	-98.315394
Puebla	131.00																			

5 CARR: Pachuca - Tuxpam

CLAVE: 00608

RUTA: MEX-130

AÑO: 2020

LUGAR	ESTACION				CLASIFICACION VEHICULAR EN PORCIENTO										COORDENADAS					
	KM	TE	SC	TDPA	M	A	B	C2	C3	T3S2	T3S3	T3S2R4	OTROS	A	B	C	K'	D	LATITUD	LONGITUD
Pachuca	0.00																			
X. C. Libramiento de Pachuca	2.60	3	1	25087	2.4	94.5	0.3	2.0	0.3	0.2	0.1	0.1	0.1	96.9	0.3	2.8	0.086	0.513	20.103857	-98.719459
X. C. Libramiento de Pachuca	2.60	3	2	26383	2.4	94.6	0.2	2.0	0.3	0.2	0.1	0.1	0.1	97.0	0.2	2.8	0.078	0.513	20.103889	-98.719383
T. Izq. Pachuquilla (1° Acceso)	7.00	1	1	18156	2.1	90.8	0.5	4.9	0.7	0.4	0.3	0.2	0.1	92.9	0.5	6.6	0.086	0.506	20.075633	-98.707746
T. Izq. Pachuquilla (1° Acceso)	7.00	1	2	18581	2.1	90.8	0.5	4.9	0.7	0.4	0.3	0.2	0.1	92.9	0.5	6.6	0.082	0.506	20.075762	-98.707600

PUEBLA

5 CARR: Pachuca - Tuxpam

CLAVE: 00608

RUTA: MEX-130

AÑO: 2020

LUGAR	ESTACION				CLASIFICACION VEHICULAR EN PORCIENTO										COORDENADAS					
	KM	TE	SC	TDPA	M	A	B	C2	C3	T3S2	T3S3	T3S2R4	OTROS	A	B	C	K'	D	LATITUD	LONGITUD
T. Izq. Pachuquilla (2° Acceso)	10.50	1	1	10201	1.3	88.0	0.9	7.2	1.1	0.6	0.4	0.3	0.2	89.3	0.9	9.8	0.080	0.516	20.066748	-98.673619
T. Izq. Pachuquilla (2° Acceso)	10.50	1	2	9583	1.3	88.1	0.9	7.2	1.1	0.6	0.3	0.3	0.2	89.4	0.9	9.7	0.080	0.516	20.066657	-98.673631
T. Der. Cd. Sahagún	16.59	1	1	9090	1.6	90.2	0.7	5.6	0.9	0.5	0.2	0.2	0.1	91.8	0.7	7.5	0.096	0.520	20.051190	-98.618994
T. Der. Cd. Sahagún	16.59	1	2	8396	1.6	90.4	0.7	5.6	0.9	0.4	0.2	0.1	0.1	92.0	0.7	7.3	0.107	0.520	20.051731	-98.618747
T. Der. Cd. Sahagún	16.59	3	1	6892	1.6	89.9	0.8	5.4	0.9	0.5	0.3	0.4	0.2	91.5	0.8	7.7	0.078	0.510	20.051122	-98.618808
T. Der. Cd. Sahagún	16.59	3	2	6626	1.6	89.9	0.9	5.4	0.8	0.5	0.3	0.4	0.2	91.5	0.9	7.6	0.082	0.510	20.051691	-98.618577
T. C. Venta de Carpio - Tulancingo	36.45	1	1	8418	1.2	86.8	1.1	7.1	2.0	0.7	0.4	0.4	0.3	88.0	1.1	10.9	0.077	0.517	20.056104	-98.457297
T. C. Venta de Carpio - Tulancingo	36.45	1	2	7873	1.3	86.6	1.1	7.1	2.0	0.7	0.5	0.4	0.3	87.9	1.1	11.0	0.087	0.517	20.056226	-98.457297
T. C. Venta de Carpio - Tulancingo	36.45	3	1	14042	1.7	88.0	1.0	6.0	1.7	0.8	0.4	0.2	0.2	89.7	1.0	9.3	0.083	0.503	20.059511	-98.447923
T. C. Venta de Carpio - Tulancingo	36.45	3	2	14224	1.7	88.1	1.0	6.0	1.6	0.8	0.4	0.2	0.2	89.8	1.0	9.2	0.083	0.503	20.059656	-98.447996
T. Izq. Libramiento de Tulancingo	59.33	3	1	5886	2.0	86.9	0.5	7.6	1.3	0.5	0.6	0.3	0.3	88.9	0.5	10.6	0.110	0.509	20.150941	-98.285573
T. Izq. Libramiento de Tulancingo	59.33	3	2	6094	2.0	86.9	0.5	7.5	1.4	0.5	0.6	0.4	0.2	88.9	0.5	10.6	0.106	0.509	20.150991	-98.285657
T. Izq. Huayacocotla	60.16	3	0	10772	2.1	85.7	3.4	5.3	1.0	0.9	0.5	0.7	0.4	87.8	3.4	8.8	0.068	0.513	20.153391	-98.284055
T. Izq. Honey	63.00	3	0	8923	1.4	88.7	0.5	6.8	1.1	0.5	0.4	0.3	0.3	90.1	0.5	9.4	0.102	0.503	20.162010	-98.263167
Lim. Edos. Term. Hgo. Ppia. Pue.	83.18																			
T. Der. Huauchinango (1° Acceso)	94.00	1	0	4560	2.4	79.2	1.4	10.9	0.8	3.4	0.8	0.4	0.7	81.6	1.4	17.0	0.088	0.509	20.169598	-98.073221
T. Der. Huauchinango (2° Acceso)	100.00	3	0	6772	4.6	86.9	1.6	4.3	1.4	0.6	0.3	0.3	0.0	91.5	1.6	6.9	0.087	0.503	20.192081	-98.036162
Villa Ávila Camacho	141.75	1	0	2324	5.1	73.2	3.3	14.5	2.2	1.0	0.4	0.3	0.0	78.3	3.3	18.4	0.088	0.502	20.388198	-97.880359
Villa Ávila Camacho	141.75	3	0	3731	4.9	83.7	2.4	6.3	1.6	0.7	0.3	0.1	0.0	88.6	2.4	9.0	0.092	0.502	20.388209	-97.880342
Piedras Negras	158.70	1	0	4038	8.1	71.4	2.5	7.7	4.3	2.5	0.7	2.6	0.2	79.5	2.5	18.0	0.087	0.507	20.440280	-97.761123
T. Izq. Venustiano Carranza	174.10	3	0	3779	3.3	75.3	4.4	7.8	3.7	3.7	1.3	0.4	0.1	78.6	4.4	17.0	0.088	0.510	20.478083	-97.647700
Lim. Edos. Term. Pue. Ppia. Ver.	180.00																			
T. Der. Poza Rica	197.00	1	0	15936	2.1	77.1	2.1	4.3	1.0	8.8	2.7	1.1	0.8	79.2	2.1	18.7	0.088	0.504	20.544818	-97.476484
T. Der. Poza Rica	197.00	3	0	15789	2.1	80.2	2.2	5.0	1.1	5.7	2.2	0.7	0.8	82.3	2.2	15.5	0.094	0.503	20.544881	-97.476380
Tihuatlán	217.00	1	0	9900	1.1	96.3	0.1	0.4	0.2	0.8	0.4	0.3	0.4	97.4	0.1	2.5	0.096	0.507	20.714684	-97.533131
Tihuatlán	217.00	3	0	2360	3.4	78.1	0.4	12.1	1.0	2.7	1.6	0.4	0.3	81.5	0.4	18.1	0.083	0.508	20.714697	-97.533167
T. C. Tihuatlán - Tuxpam (Cuota)	232.50	1	0	1999	8.2	75.1	1.0	8.6	1.4	3.1	1.9	0.4	0.3	83.3	1.0	15.7	0.095	0.500	20.819181	-97.478931

6 CARR: Puebla - Belem

CLAVE: 00055

RUTA: MEX-121

AÑO: 2020

LUGAR	ESTACION				CLASIFICACION VEHICULAR EN PORCIENTO										COORDENADAS					
	KM	TE	SC	TDPA	M	A	B	C2	C3	T3S2	T3S3	T3S2R4	OTROS	A	B	C	K'	D	LATITUD	LONGITUD
T. C. Puebla - Tlaxcala	0.00																			
X. C. Puebla - Córdoba (Cuota)	4.00	3	1	25442	1.3	84.5	1.7	8.8	0.8	1.4	1.0	0.3	0.2	85.8	1.7	12.5	0.073	0.504	19.086470	-98.186433
X. C. Puebla - Córdoba (Cuota)	4.00	3	2	25807	1.6	82.8	2.0	9.6	0.8	1.6	1.1	0.3	0.2	84.4	2.0	13.6	0.087	0.504	19.086553	-98.186601

PUEBLA

6 CARR: Puebla - Belem

CLAVE: 00055

RUTA: MEX-121

AÑO: 2020

LUGAR	ESTACION				CLASIFICACION VEHICULAR EN PORCIENTO										COORDENADAS					
	KM	TE	SC	TDPA	M	A	B	C2	C3	T3S2	T3S3	T3S2R4	OTROS	A	B	C	K'	D	LATITUD	LONGITUD
Lim. Edos. Term. Pue. Ppia. Tlax.	6.60																			
Lim. Edos. Term. Tlax. Ppia. Pue.	9.77																			
Lim. Edos. Term. Pue. Ppia. Tlax.	10.25																			
T. Izq. Zacatelco	16.70	1	1	12126	2.2	88.1	1.0	4.2	1.6	1.9	0.6	0.3	0.1	90.3	1.0	8.7	0.092	0.504	19.208703	-98.196804
T. Izq. Zacatelco	16.70	1	2	12313	2.2	88.1	0.9	4.1	1.7	1.8	0.8	0.3	0.1	90.3	0.9	8.8	0.076	0.504	19.208696	-98.196840
X. C. Tlaxcala - Belem	28.80	1	1	22320	1.6	88.0	0.6	4.2	0.7	2.3	1.8	0.4	0.4	89.6	0.6	9.8	0.074	0.512	19.317409	-98.203302
X. C. Tlaxcala - Belem	28.80	1	2	21285	1.6	87.9	0.6	4.2	0.7	2.3	1.9	0.4	0.4	89.5	0.6	9.9	0.075	0.512	19.317441	-98.203361
T. C. San Martín Texmelucan - Ocotoxco (Cuota)	34.90																			

7 CARR: Puebla - Huajuapán de León

CLAVE: 00049

RUTA: MEX-190

AÑO: 2020

LUGAR	ESTACION				CLASIFICACION VEHICULAR EN PORCIENTO										COORDENADAS					
	KM	TE	SC	TDPA	M	A	B	C2	C3	T3S2	T3S3	T3S2R4	OTROS	A	B	C	K'	D	LATITUD	LONGITUD
Puebla	0.00	3	1	28071	3.5	90.3	2.0	0.9	1.0	0.2	1.9	0.2	0.0	93.8	2.0	4.2	0.083	0.526	19.035529	-98.256849
Puebla	0.00	3	2	25116	3.9	89.2	2.2	1.0	1.1	0.3	2.1	0.2	0.0	93.1	2.2	4.7	0.087	0.526	19.035548	-98.256856
T. Izq. Santa María Acuyah	8.68	1	1	14346	3.7	88.4	1.1	3.9	1.3	0.8	0.4	0.3	0.1	92.1	1.1	6.8	0.098	0.507	19.023678	-98.297095
T. Izq. Santa María Acuyah	8.68	1	2	14738	3.4	89.1	1.1	3.3	1.5	0.9	0.4	0.2	0.1	92.5	1.1	6.4	0.095	0.507	19.023635	-98.297134
T. Izq. Santa María Acuyah	8.68	3	1	13417	6.6	86.5	1.0	2.7	1.6	0.8	0.2	0.5	0.1	93.1	1.0	5.9	0.099	0.524	19.023680	-98.297093
T. Izq. Santa María Acuyah	8.68	3	2	12211	3.7	88.8	0.9	3.5	1.5	0.9	0.4	0.2	0.1	92.5	0.9	6.6	0.091	0.524	19.023633	-98.297132
Chipilo	13.00	1	1	10907	5.5	87.2	0.8	3.3	1.5	1.0	0.3	0.3	0.1	92.7	0.8	6.5	0.099	0.522	19.005861	-98.331418
Chipilo	13.00	1	2	9971	6.0	85.4	1.0	3.5	1.8	1.2	0.5	0.4	0.2	91.4	1.0	7.6	0.110	0.522	19.005871	-98.331415
T. Der. Santa Isabel Cholula	17.28	1	0	14139	6.4	86.6	1.0	2.6	1.5	0.9	0.4	0.4	0.2	93.0	1.0	6.0	0.109	0.508	18.984889	-98.364588
T. Der. Santa Isabel Cholula	17.28	3	0	13318	5.9	87.3	0.7	2.6	1.6	0.9	0.4	0.4	0.2	93.2	0.7	6.1	0.102	0.508	18.984886	-98.364585
Atlixco	29.88	1	0	19812	5.3	88.0	0.8	2.7	1.4	0.7	0.6	0.4	0.1	93.3	0.8	5.9	0.098	0.519	18.913497	-98.430779
Atlixco	29.88	3	1	6853	4.5	82.6	1.1	7.8	1.5	1.0	0.7	0.8	0.0	87.1	1.1	11.8	0.093	0.507	18.903758	-98.433651
Atlixco	29.88	3	2	6670	4.7	81.7	1.3	7.9	1.5	1.1	0.7	1.1	0.0	86.4	1.3	12.3	0.097	0.507	18.903753	-98.433659
Tepeojuma	51.90	1	1	3791	1.7	84.1	1.6	5.8	1.6	1.9	1.2	1.6	0.5	85.8	1.6	12.6	0.071	0.507	18.722527	-98.451073
Tepeojuma	51.90	1	2	3692	1.8	82.6	1.9	6.6	1.6	2.0	1.3	1.7	0.5	84.4	1.9	13.7	0.067	0.507	18.722531	-98.451091
Izúcar de Matamoros	67.00	1	0	10944	5.9	77.9	1.0	7.4	1.5	3.4	0.9	1.0	1.0	83.8	1.0	15.2	0.089	0.504	18.603171	-98.465994
T. Der. Cuautla	70.00	3	0	7504	19.4	70.4	1.6	4.7	1.0	1.3	1.2	0.1	0.3	89.8	1.6	8.6	0.093	0.520	18.584770	-98.453366
Tehuiztzingo	113.30	1	0	5070	2.2	82.8	2.4	5.2	1.2	4.0	1.1	0.5	0.6	85.0	2.4	12.6	0.079	0.513	18.332414	-98.275760
Acatlán de Osorio	154.20	1	0	7399	6.6	82.0	0.6	4.2	0.5	5.1	0.4	0.1	0.5	88.6	0.6	10.8	0.083	0.501	18.200996	-98.048538
Chila	192.30	3	0	1863	5.7	81.9	2.3	7.4	1.6	0.5	0.5	0.1	0.0	87.6	2.3	10.1	0.094	0.511	17.970369	-97.866305
Lim. Edos. Term. Pue. Ppia. Oax.	200.30																			
T. Izq. Las Palmas	202.10	1	0	2015	2.7	81.2	2.5	10.0	1.3	1.0	0.5	0.5	0.3	83.9	2.5	13.6	0.088	0.523	17.881375	-97.835451

PUEBLA

7 CARR: Puebla - Huajuapán de León

CLAVE: 00049

RUTA: MEX-190

AÑO: 2020

LUGAR	ESTACION				CLASIFICACION VEHICULAR EN PORCIENTO														COORDENADAS	
	KM	TE	SC	TDPA	M	A	B	C2	C3	T3S2	T3S3	T3S2R4	OTROS	A	B	C	K'	D	LATITUD	LONGITUD
Hujuapán de León	219.30	1	0	3497	4.9	81.7	2.2	5.2	1.2	3.0	0.8	0.5	0.5	86.6	2.2	11.2	0.086	0.503	17.810956	-97.778712

8 CARR: Puebla - Tehuacán

CLAVE: 21047

RUTA: MEX-150

AÑO: 2020

LUGAR	ESTACION				CLASIFICACION VEHICULAR EN PORCIENTO														COORDENADAS	
	KM	TE	SC	TDPA	M	A	B	C2	C3	T3S2	T3S3	T3S2R4	OTROS	A	B	C	K'	D	LATITUD	LONGITUD
Puebla	0.00																			
T. Izq. A Enlace Con Aut. Puebla - Cordoba	5.83	3	1	17936	1.4	84.3	1.1	8.1	1.6	1.4	1.7	0.2	0.2	85.7	1.1	13.2	0.072	0.513	19.046312	-98.116677
T. Izq. A Enlace Con Aut. Puebla - Cordoba	5.83	3	2	17032	1.4	83.7	1.3	8.2	1.7	1.5	1.8	0.2	0.2	85.1	1.3	13.6	0.083	0.513	19.046315	-98.116677
Chachapa	8.40	3	1	15159	1.7	79.0	1.6	12.3	1.6	1.5	1.9	0.2	0.2	80.7	1.6	17.7	0.073	0.502	19.044711	-98.092421
Chachapa	8.40	3	2	15307	1.6	78.1	1.7	13.2	1.6	1.3	2.1	0.2	0.2	79.7	1.7	18.6	0.083	0.502	19.044713	-98.092425
Amozoc	17.86	1	1	11815	1.7	82.9	0.6	7.5	1.6	2.9	2.0	0.4	0.4	84.6	0.6	14.8	0.079	0.505	19.041876	-98.043743
Amozoc	17.86	1	2	11602	1.8	80.2	0.9	8.7	1.9	3.3	2.4	0.4	0.4	82.0	0.9	17.1	0.079	0.505	19.041874	-98.043754
Amozoc	17.86	3	1	9705	1.5	82.6	1.0	8.9	1.7	2.1	1.6	0.3	0.3	84.1	1.0	14.9	0.084	0.508	19.041866	-98.043776
Amozoc	17.86	3	2	9387	1.4	81.7	1.4	9.1	1.7	2.4	1.7	0.3	0.3	83.1	1.4	15.5	0.075	0.508	19.041877	-98.043770
Tepeaca	35.30	1	1	8781	1.5	84.5	1.1	9.0	1.0	1.4	1.0	0.2	0.3	86.0	1.1	12.9	0.087	0.501	18.966241	-97.901788
Tepeaca	35.30	1	2	8821	1.5	82.2	1.3	10.9	1.1	1.4	1.1	0.2	0.3	83.7	1.3	15.0	0.092	0.501	18.966236	-97.901784
Tepeaca	35.30	3	1	9241	2.5	86.2	0.5	6.7	1.6	1.1	0.9	0.3	0.2	88.7	0.5	10.8	0.079	0.519	18.964574	-97.901863
Tepeaca	35.30	3	2	8580	2.3	85.0	0.8	7.2	1.8	1.2	0.9	0.4	0.4	87.3	0.8	11.9	0.073	0.519	18.964574	-97.901869
T. Izq. Acatzingo	41.80	3	1	7442	1.9	78.1	1.9	12.0	3.2	1.8	0.7	0.2	0.2	80.0	1.9	18.1	0.084	0.516	18.926863	-97.861008
T. Izq. Acatzingo	41.80	3	2	6970	2.1	73.4	2.8	16.1	2.9	1.7	0.6	0.2	0.2	75.5	2.8	21.7	0.092	0.516	18.927003	-97.860808
T. Der. San Juan Ixcaquixtla	45.25	1	1	8082	1.7	81.0	1.7	9.6	2.4	2.0	1.2	0.2	0.2	82.7	1.7	15.6	0.087	0.513	18.918668	-97.832513
T. Der. San Juan Ixcaquixtla	45.25	1	2	8501	1.6	80.3	1.7	10.1	2.6	2.0	1.3	0.2	0.2	81.9	1.7	16.4	0.082	0.513	18.918721	-97.832489
T. Der. San Juan Ixcaquixtla	45.25	3	1	9603	8.3	73.7	1.9	8.1	2.5	3.3	1.6	0.2	0.4	82.0	1.9	16.1	0.097	0.518	18.918713	-97.832529
T. Der. San Juan Ixcaquixtla	45.25	3	2	8940	8.1	71.7	2.1	9.5	2.6	3.5	1.9	0.2	0.4	79.8	2.1	18.1	0.103	0.518	18.918692	-97.832535
Tecamachalco	57.40	1	1	9794	4.6	80.7	1.3	8.3	1.7	1.7	1.1	0.3	0.3	85.3	1.3	13.4	0.107	0.519	18.881161	-97.730930
Tecamachalco	57.40	1	2	10585	4.5	79.0	1.4	9.3	1.9	2.1	1.2	0.3	0.3	83.5	1.4	15.1	0.088	0.519	18.881235	-97.730891
Tecamachalco	57.40	3	1	6017	6.0	80.6	1.0	6.9	1.3	1.5	1.6	0.6	0.5	86.6	1.0	12.4	0.085	0.513	18.881075	-97.730731
Tecamachalco	57.40	3	2	5718	6.0	79.1	1.0	8.1	1.4	1.6	1.7	0.6	0.5	85.1	1.0	13.9	0.076	0.513	18.881156	-97.730689
Tepanco de López	97.40	1	0	5870	8.5	67.3	1.9	13.4	2.1	4.2	1.1	0.7	0.8	75.8	1.9	22.3	0.085	0.500	18.554933	-97.560522
Tepanco de López	97.40	3	0	6352	6.6	74.3	1.9	12.8	1.8	1.4	0.8	0.2	0.2	80.9	1.9	17.2	0.083	0.501	18.554841	-97.560439
X. C. Cuacnopalan - Oaxaca (Cuota)	110.60	1	0	12596	6.6	74.0	1.3	8.6	1.4	5.9	1.3	0.4	0.5	80.6	1.3	18.1	0.096	0.508	18.487484	-97.456814
T. C. Tehuacán - Córdoba	115.70	1	1	9572	6.7	74.3	1.6	11.8	1.9	2.1	0.7	0.6	0.3	81.0	1.6	17.4	0.087	0.504	18.474029	-97.428642
T. C. Tehuacán - Córdoba	115.70	1	2	9728	6.7	74.3	1.6	11.8	1.9	2.1	0.7	0.6	0.3	81.0	1.6	17.4	0.085	0.504	18.474015	-97.428645

PUEBLA

9 CARR: Puebla - Tlaxcala

CLAVE: 00475

RUTA: MEX-119

AÑO: 2020

LUGAR	ESTACION				CLASIFICACION VEHICULAR EN PORCIENTO										COORDENADAS					
	KM	TE	SC	TDPA	M	A	B	C2	C3	T3S2	T3S3	T3S2R4	OTROS	A	B	C	K'	D	LATITUD	LONGITUD
Puebla	0.00																			
X. C. Puebla - Córdoba (Cuota) Central	5.41	3	1	9547	2.0	84.9	0.7	4.8	1.6	2.3	2.5	0.5	0.7	86.9	0.7	12.4	0.081	0.513	19.088665	-98.205923
X. C. Puebla - Córdoba (Cuota) Lateral	5.41	3	1	2881	3.4	78.6	1.4	13.2	0.8	1.0	0.8	0.3	0.5	82.0	1.4	16.6	0.089	0.508	19.088641	-98.205770
X. C. Puebla - Córdoba (Cuota) Lateral	5.41	3	2	2971	3.3	79.0	1.2	13.0	0.8	1.0	0.9	0.4	0.4	82.3	1.2	16.5	0.082	0.508	19.088699	-98.206165
X. C. Puebla - Córdoba (Cuota) Central	5.41	3	2	10053	2.0	84.9	0.7	4.7	1.6	2.3	2.6	0.5	0.7	86.9	0.7	12.4	0.082	0.513	19.088653	-98.206012
Lim. Edos. Term. Pue. Ppia. Tlax.	11.83																			
Panzacola	13.14	3	1	10238	5.6	89.3	0.6	2.6	0.6	0.6	0.3	0.2	0.2	94.9	0.6	4.5	0.087	0.500	19.150878	-98.223628
Panzacola	13.14	3	2	10245	8.0	87.2	0.6	2.4	0.6	0.5	0.3	0.2	0.2	95.2	0.6	4.2	0.082	0.500	19.150885	-98.223747
San Toribio Xicohtzinco	16.10	3	1	10509	4.2	87.2	0.7	6.4	0.4	0.4	0.2	0.2	0.3	91.4	0.7	7.9	0.083	0.537	19.179399	-98.236226
San Toribio Xicohtzinco	16.10	3	2	9057	4.3	87.5	0.6	6.3	0.4	0.3	0.2	0.2	0.2	91.8	0.6	7.6	0.080	0.537	19.179376	-98.236268
Zacatelco	20.78	1	1	8710	6.5	89.5	0.6	2.7	0.3	0.3	0.1	0.0	0.0	96.0	0.6	3.4	0.083	0.503	19.214916	-98.241582
Zacatelco	20.78	1	2	8621	8.0	88.4	0.5	2.5	0.2	0.3	0.1	0.0	0.0	96.4	0.5	3.1	0.085	0.503	19.214926	-98.241536
T. Izq. San Martín Texmelucan	22.99	1	1	9336	6.5	90.2	0.6	1.7	0.5	0.2	0.1	0.1	0.1	96.7	0.6	2.7	0.083	0.502	19.234832	-98.243208
T. Izq. San Martín Texmelucan	22.99	1	2	9428	6.4	90.5	0.5	1.7	0.5	0.2	0.1	0.1	0.0	96.9	0.5	2.6	0.087	0.502	19.234810	-98.243310
T. Der. Tepeyanco (2º Acceso)	24.97	3	1	8424	10.8	86.9	0.4	1.0	0.3	0.3	0.1	0.1	0.1	97.7	0.4	1.9	0.084	0.505	19.249463	-98.237422
T. Der. Tepeyanco (2º Acceso)	24.97	3	2	8601	9.5	88.2	0.4	1.0	0.3	0.3	0.1	0.1	0.1	97.7	0.4	1.9	0.083	0.505	19.249546	-98.237437
T. Der. Ocotlán (Alta)	32.45	1	1	5322	1.4	95.0	0.2	2.0	0.2	0.8	0.3	0.0	0.1	96.4	0.2	3.4	0.088	0.521	19.304369	-98.240938
T. Der. Ocotlán (Baja)	32.45	1	1	5674	1.3	95.5	0.1	1.9	0.1	0.7	0.3	0.0	0.1	96.8	0.1	3.1	0.088	0.537	19.304373	-98.240878
T. Der. Ocotlán (Baja)	32.45	1	2	4891	1.2	95.6	0.1	2.1	0.1	0.3	0.5	0.0	0.1	96.8	0.1	3.1	0.085	0.537	19.304365	-98.241136
T. Der. Ocotlán (Alta)	32.45	1	2	4893	1.2	95.3	0.1	2.1	0.1	0.7	0.4	0.0	0.1	96.5	0.1	3.4	0.085	0.521	19.304370	-98.241077
Tlaxcala	33.22	1	1	8900	4.2	93.5	0.5	0.6	0.3	0.4	0.2	0.2	0.1	97.7	0.5	1.8	0.087	0.544	19.314217	-98.239164
Tlaxcala	33.22	1	2	7471	4.2	93.7	0.5	0.4	0.3	0.4	0.3	0.1	0.1	97.9	0.5	1.6	0.090	0.544	19.314224	-98.239174

10 CARR: Ramal a Nuevo Necaxa

CLAVE: 21592

RUTA: MEX-130

AÑO: 2020

LUGAR	ESTACION				CLASIFICACION VEHICULAR EN PORCIENTO										COORDENADAS					
	KM	TE	SC	TDPA	M	A	B	C2	C3	T3S2	T3S3	T3S2R4	OTROS	A	B	C	K'	D	LATITUD	LONGITUD
T. C. Pachuca - Ent. Cañada Rica	0.00																			
Nuevo Necaxa	1.50	1	0	3518	26.7	64.8	0.5	1.4	4.5	0.6	0.4	0.9	0.2	91.5	0.5	8.0	0.100	0.553	20.214168	-98.002694

11 CARR: San Hipólito - Xalapa

CLAVE: 00486

RUTA: MEX-140

AÑO: 2020

LUGAR	ESTACION				CLASIFICACION VEHICULAR EN PORCIENTO										COORDENADAS					
	KM	TE	SC	TDPA	M	A	B	C2	C3	T3S2	T3S3	T3S2R4	OTROS	A	B	C	K'	D	LATITUD	LONGITUD
T. C. Puebla - Tehuacán	0.00	3	1	4505	2.4	78.3	2.8	9.3	2.5	2.2	1.5	0.5	0.5	80.7	2.8	16.5	0.100	0.502	18.927129	-97.860526

PUEBLA

11 CARR: San Hipólito - Xalapa

CLAVE: 00486

RUTA: MEX-140

AÑO: 2020

LUGAR	ESTACION				CLASIFICACION VEHICULAR EN PORCIENTO										COORDENADAS					
	KM	TE	SC	TDPA	M	A	B	C2	C3	T3S2	T3S3	T3S2R4	OTROS	A	B	C	K'	D	LATITUD	LONGITUD
T. C. Puebla - Tehuacán	0.00	3	2	4465	2.4	77.7	3.0	9.4	2.6	2.2	1.6	0.5	0.6	80.1	3.0	16.9	0.080	0.502	18.927243	-97.860562
X. C. Puebla - Córdoba (Cuota)	7.86	3	1	10439	2.5	80.3	2.1	8.7	1.9	2.0	1.6	0.5	0.4	82.8	2.1	15.1	0.100	0.500	18.976714	-97.805246
X. C. Puebla - Córdoba (Cuota)	7.86	3	2	10425	2.5	80.4	2.1	8.7	1.9	2.0	1.6	0.4	0.4	82.9	2.1	15.0	0.083	0.500	18.976827	-97.805328
San Salvador El Seco	35.35	1	0	8895	1.9	76.5	3.0	9.9	2.9	2.7	2.0	0.5	0.6	78.4	3.0	18.6	0.094	0.511	19.138256	-97.647381
Zacatepec	54.20	1	0	5202	0.9	66.6	4.6	10.7	3.6	5.9	5.2	1.6	0.9	67.5	4.6	27.9	0.089	0.502	19.265111	-97.531525
Zacatepec	54.20	3	1	3786	2.3	71.3	3.8	4.9	5.2	6.9	3.3	1.5	0.8	73.6	3.8	22.6	0.107	0.516	19.265256	-97.531511
Zacatepec	54.20	3	2	3552	2.4	71.1	3.9	4.8	5.1	6.9	3.3	1.6	0.9	73.5	3.9	22.6	0.117	0.516	19.265259	-97.531525
Alchichica	80.00	3	1	3056	2.0	74.5	3.5	4.7	4.1	5.7	3.3	1.5	0.7	76.5	3.5	20.0	0.105	0.505	19.433473	-97.387418
Alchichica	80.00	3	2	2999	1.9	74.4	3.7	4.5	4.3	5.8	3.3	1.5	0.6	76.3	3.7	20.0	0.095	0.505	19.433475	-97.387420
Lim. Edos. Term. Pue. Ppia. Ver.	83.25																			
San Antonio Limón	89.60	1	0	7104	5.5	81.7	1.0	5.9	1.4	2.5	1.3	0.5	0.2	87.2	1.0	11.8	0.083	0.507	19.500453	-97.347431
Perote	101.70	1	0	10178	5.5	81.7	1.0	5.9	1.4	2.5	1.3	0.5	0.2	87.2	1.0	11.8	0.086	0.503	19.563152	-97.244489
Perote	101.70	3	0	9128	5.7	85.1	0.7	4.9	1.4	1.1	0.7	0.2	0.2	90.8	0.7	8.5	0.087	0.503	19.563168	-97.244452
T. Izq. Villa Aldama	109.50	1	0	5489	6.1	78.0	1.4	7.4	3.3	1.7	0.8	0.8	0.5	84.1	1.4	14.5	0.088	0.501	19.616095	-97.188017
T. C. Libramiento de Perote (Cuota)	110.70	3	1	3970	6.0	76.6	1.2	5.2	3.8	3.7	1.1	1.7	0.7	82.6	1.2	16.2	0.094	0.501	19.623794	-97.179811
T. C. Libramiento de Perote (Cuota)	110.70	3	2	3984	6.0	76.5	1.2	5.4	3.8	3.7	1.1	1.7	0.6	82.5	1.2	16.3	0.091	0.501	19.623793	-97.179812
Banderilla	145.00	1	0	13965	2.8	79.7	0.9	8.4	2.1	2.2	1.7	1.6	0.6	82.5	0.9	16.6	0.095	0.502	19.591214	-96.947324
T. Izq. Naolinco	146.00	3	1	19629	3.9	82.5	1.4	6.8	1.0	1.8	1.5	0.6	0.5	86.4	1.4	12.2	0.107	0.503	19.591229	-96.952380
T. Izq. Naolinco	146.00	3	2	19841	3.9	82.5	1.4	6.8	1.0	1.8	1.5	0.6	0.5	86.4	1.4	12.2	0.093	0.503	19.591230	-96.952380
Xalapa	151.20	1	1	28889	4.1	83.0	1.2	6.4	0.9	1.8	1.4	0.7	0.5	87.1	1.2	11.7	0.080	0.501	19.551007	-96.912950
Xalapa	151.20	1	2	28787	4.1	83.3	1.1	6.3	0.9	1.8	1.4	0.6	0.5	87.4	1.1	11.5	0.086	0.501	19.551005	-96.912955

12 CARR: San Martín Texmelucan - Tlaxcala

CLAVE: 00158

RUTA: MEX-117

AÑO: 2020

LUGAR	ESTACION				CLASIFICACION VEHICULAR EN PORCIENTO										COORDENADAS					
	KM	TE	SC	TDPA	M	A	B	C2	C3	T3S2	T3S3	T3S2R4	OTROS	A	B	C	K'	D	LATITUD	LONGITUD
San Martín Texmelucan	0.00	3	1	8451	7.2	83.5	0.6	4.5	0.5	1.3	1.7	0.3	0.4	90.7	0.6	8.7	0.093	0.518	19.286551	-98.426961
San Martín Texmelucan	0.00	3	2	7856	7.0	84.1	0.5	4.4	0.5	1.1	1.7	0.3	0.4	91.1	0.5	8.4	0.090	0.518	19.286657	-98.427002
X. C. San Martín Texmelucan - Ocotoxco (Cuota)	1.65	3	0	17940	7.7	83.5	0.7	6.1	0.6	0.5	0.8	0.0	0.1	91.2	0.7	8.1	0.089	0.501	19.288736	-98.420662
Lim. Edos. Term. Pue. Ppia. Tlax.	2.84																			
T. Der. Tepetitla	3.45	3	1	6086	5.7	87.5	0.5	4.4	0.6	0.5	0.6	0.1	0.1	93.2	0.5	6.3	0.089	0.510	19.293432	-98.405750
T. Der. Tepetitla	3.45	3	2	5856	5.7	87.5	0.4	4.4	0.6	0.6	0.6	0.1	0.1	93.2	0.4	6.4	0.094	0.510	19.293497	-98.405775
San Diego Xocoyucan	7.21	3	0	6386	7.1	82.9	0.7	2.6	0.7	4.8	0.8	0.1	0.3	90.0	0.7	9.3	0.083	0.504	19.307812	-98.371036
T. Der. Panotla	19.72	1	0	6216	3.7	84.9	0.8	4.0	0.8	4.8	0.7	0.2	0.1	88.6	0.8	10.6	0.088	0.539	19.319328	-98.274638
T. Der. Panotla	19.72	3	0	6372	4.6	85.6	0.6	3.3	0.6	3.9	0.7	0.4	0.3	90.2	0.6	9.2	0.097	0.524	19.319160	-98.272279

PUEBLA

12 CARR: San Martín Texmelucan - Tlaxcala

CLAVE: 00158

RUTA: MEX-117

AÑO: 2020

LUGAR	ESTACION				CLASIFICACION VEHICULAR EN PORCIENTO													COORDENADAS		
	KM	TE	SC	TDPA	M	A	B	C2	C3	T3S2	T3S3	T3S2R4	OTROS	A	B	C	K'	D	LATITUD	LONGITUD
Totolac	21.38	1	0	6742	5.5	83.3	0.4	3.2	0.4	5.3	0.8	0.5	0.6	88.8	0.4	10.8	0.094	0.541	19.323093	-98.259340
Totolac	21.38	3	0	10437	3.4	82.4	0.3	2.7	0.5	7.7	1.2	0.7	1.1	85.8	0.3	13.9	0.088	0.529	19.329944	-98.251257
Tlaxcala	24.81	1	0	12263	2.8	92.5	0.3	2.4	0.3	0.4	0.7	0.3	0.3	95.3	0.3	4.4	0.093	0.524	19.326209	-98.243751

13 CARR: San Salvador El Seco - Azumbilla

CLAVE: 21004

RUTA: MEX-144

AÑO: 2020

LUGAR	ESTACION				CLASIFICACION VEHICULAR EN PORCIENTO													COORDENADAS		
	KM	TE	SC	TDPA	M	A	B	C2	C3	T3S2	T3S3	T3S2R4	OTROS	A	B	C	K'	D	LATITUD	LONGITUD
San Salvador El Seco	0.00	3	0	4877	4.4	79.7	3.4	2.5	1.8	5.7	1.4	0.9	0.2	84.1	3.4	12.5	0.092	0.506	19.133100	-97.640216
Cd. Serdán	29.00	3	0	4829	1.7	67.6	1.6	9.0	5.1	10.5	2.4	1.4	0.7	69.3	1.6	29.1	0.082	0.508	18.990424	-97.440486
X. C. Puebla - Córdoba (Cuota)	45.94	3	0	5608	6.6	76.7	1.1	4.2	3.8	4.7	1.4	1.1	0.4	83.3	1.1	15.6	0.098	0.516	18.871866	-97.388258
T. C. Tehuacán - Córdoba	73.67	1	0	3908	2.6	75.1	1.0	9.0	4.6	4.4	1.9	1.0	0.4	77.7	1.0	21.3	0.086	0.503	18.646330	-97.389678

14 CARR: Santa Bárbara - Izúcar de Matamoros

CLAVE: 00451

RUTA: MEX-115-160

AÑO: 2020

LUGAR	ESTACION				CLASIFICACION VEHICULAR EN PORCIENTO													COORDENADAS		
	KM	TE	SC	TDPA	M	A	B	C2	C3	T3S2	T3S3	T3S2R4	OTROS	A	B	C	K'	D	LATITUD	LONGITUD
T. C. México - Puebla (Libre)	0.00	3	1	21238	2.4	87.7	0.5	7.0	0.9	0.8	0.5	0.1	0.1	90.1	0.5	9.4	0.079	0.528	19.311242	-98.900154
T. C. México - Puebla (Libre)	0.00	3	2	23758	2.6	88.5	0.5	6.2	0.8	0.7	0.5	0.1	0.1	91.1	0.5	8.4	0.074	0.528	19.311246	-98.900116
X. C. México - Puebla (Cuota)	3.61	1	1	21780	5.3	89.8	0.4	2.7	0.6	0.6	0.4	0.1	0.1	95.1	0.4	4.5	0.071	0.501	19.295474	-98.882225
X. C. México - Puebla (Cuota)	3.61	1	2	21862	4.9	89.9	0.3	2.7	0.8	0.7	0.5	0.1	0.1	94.8	0.3	4.9	0.076	0.501	19.295482	-98.882231
X. C. México - Puebla (Cuota)	3.61	3	1	35811	1.6	85.8	0.8	6.9	1.3	1.7	1.2	0.4	0.3	87.4	0.8	11.8	0.066	0.503	19.287324	-98.879974
X. C. México - Puebla (Cuota)	3.61	3	2	36339	1.6	86.8	0.8	5.6	1.1	2.1	1.3	0.4	0.3	88.4	0.8	10.8	0.076	0.503	19.287325	-98.879976
Chalco (Central)	8.00	3	1	19894	2.6	88.7	0.7	4.9	1.1	1.2	0.5	0.3	0.0	91.3	0.7	8.0	0.104	0.565	19.251000	-98.876871
Chalco (Lateral)	8.00	3	1	12724	5.3	76.6	0.8	10.6	1.3	4.0	0.7	0.4	0.3	81.9	0.8	17.3	0.083	0.500	19.250996	-98.876872
Chalco (Lateral)	8.00	3	2	12714	5.4	77.4	0.8	10.9	1.4	3.2	0.3	0.4	0.2	82.8	0.8	16.4	0.081	0.500	19.251211	-98.876638
Chalco (Central)	8.00	3	2	15208	1.2	88.8	0.9	5.6	1.3	1.5	0.4	0.3	0.0	90.0	0.9	9.1	0.110	0.565	19.251214	-98.876632
T. Der. Juchitepec	12.46	3	1	19581	3.2	85.9	0.7	7.3	1.1	1.2	0.4	0.2	0.0	89.1	0.7	10.2	0.117	0.504	19.241709	-98.858296
T. Der. Juchitepec	12.46	3	2	19292	2.1	86.4	0.7	7.0	1.3	1.6	0.5	0.3	0.1	88.5	0.7	10.8	0.096	0.504	19.241709	-98.858296
T. Der. Libramiento de Tlalmanalco de Velázquez	15.00	1	1	14184	2.8	84.8	1.5	7.4	1.2	1.5	0.4	0.3	0.1	87.6	1.5	10.9	0.116	0.516	19.213897	-98.829721
T. Der. Libramiento de Tlalmanalco de Velázquez	15.00	1	2	15145	3.0	86.1	1.1	6.2	1.2	1.6	0.4	0.4	0.0	89.1	1.1	9.8	0.127	0.516	19.213914	-98.829652
Tlalmanalco	20.51	1	0	11677	5.4	90.4	0.2	3.4	0.3	0.2	0.1	0.0	0.0	95.8	0.2	4.0	0.084	0.515	19.203820	-98.802183
Tlalmanalco	20.51	3	0	5816	4.0	90.0	0.3	4.9	0.5	0.2	0.1	0.0	0.0	94.0	0.3	5.7	0.083	0.508	19.203818	-98.802163
Amecameca de Juárez	28.00	1	1	6318	2.6	87.4	0.4	7.9	0.5	0.5	0.3	0.2	0.2	90.0	0.4	9.6	0.086	0.506	19.129502	-98.769144
Amecameca de Juárez	28.00	1	2	6166	2.7	87.4	0.3	7.8	0.6	0.5	0.3	0.2	0.2	90.1	0.3	9.6	0.085	0.506	19.129504	-98.769144

PUEBLA

14 CARR: Santa Bárbara - Izúcar de Matamoros

CLAVE: 00451

RUTA: MEX-115-160

AÑO: 2020

LUGAR	ESTACION				CLASIFICACION VEHICULAR EN PORCIENTO										COORDENADAS					
	KM	TE	SC	TDPA	M	A	B	C2	C3	T3S2	T3S3	T3S2R4	OTROS	A	B	C	K'	D	LATITUD	LONGITUD
Amecameca de Juárez	28.00	3	1	8669	4.5	83.3	0.5	9.8	1.0	0.4	0.2	0.2	0.1	87.8	0.5	11.7	0.097	0.519	19.122969	-98.771144
Amecameca de Juárez	28.00	3	2	9371	4.3	81.0	0.7	12.4	0.8	0.3	0.2	0.2	0.1	85.3	0.7	14.0	0.080	0.519	19.122970	-98.771147
T. Izq a Tlamacas	32.21																			
T. Izq. Ozumba (1º Acceso)	38.81	1	0	17674	3.8	81.9	0.7	11.8	0.8	0.4	0.3	0.2	0.1	85.7	0.7	13.6	0.085	0.518	19.053436	-98.789111
T. Izq. Ozumba (1º Acceso)	38.81	3	0	16164	4.3	81.6	0.6	11.6	1.0	0.4	0.3	0.1	0.1	85.9	0.6	13.5	0.087	0.502	19.053361	-98.789136
Tepetitxpa	42.29	3	0	8748	2.7	81.7	1.1	11.5	1.6	0.5	0.4	0.3	0.2	84.4	1.1	14.5	0.088	0.501	19.026733	-98.816562
Lim. Edos. Term. Méx. Ppia. Mor.	51.70																			
T. Der. Atlatlahucan	58.95	1	1	8335	3.6	78.3	2.4	8.8	3.1	2.3	0.8	0.4	0.3	81.9	2.4	15.7	0.117	0.511	18.928481	-98.887744
T. Der. Atlatlahucan	58.95	1	2	8722	3.7	78.3	2.4	8.8	3.1	2.2	0.8	0.4	0.3	82.0	2.4	15.6	0.123	0.511	18.928484	-98.887750
T. Izq. Tetela del Volcán	62.99	1	1	10936	4.0	80.5	2.1	8.3	2.2	1.8	0.6	0.3	0.2	84.5	2.1	13.4	0.111	0.513	18.897618	-98.908458
T. Izq. Tetela del Volcán	62.99	1	2	10394	4.0	80.6	2.1	8.3	2.2	1.7	0.6	0.3	0.2	84.6	2.1	13.3	0.122	0.513	18.897613	-98.908449
T. Izq. Tetela del Volcán	62.99	3	1	10847	5.0	82.7	1.5	6.3	1.5	1.7	0.8	0.3	0.2	87.7	1.5	10.8	0.095	0.537	18.897548	-98.908543
T. Izq. Tetela del Volcán	62.99	3	2	12596	4.9	82.8	1.5	6.3	1.5	1.7	0.8	0.3	0.2	87.7	1.5	10.8	0.087	0.537	18.897541	-98.908530
T. Izq. Libramiento de Cuautla (1º Acceso)	67.00	1	1	14207	4.8	83.1	1.5	6.1	1.6	1.8	0.5	0.3	0.3	87.9	1.5	10.6	0.093	0.512	18.851786	-98.936934
T. Izq. Libramiento de Cuautla (1º Acceso)	67.00	1	2	14909	4.8	83.1	1.5	6.1	1.6	1.8	0.5	0.3	0.3	87.9	1.5	10.6	0.096	0.512	18.851792	-98.936934
T. Der. La Pera	68.90	1	1	25510	3.4	89.1	0.8	4.1	0.8	0.8	0.7	0.2	0.1	92.5	0.8	6.7	0.082	0.500	18.853123	-98.936882
T. Der. La Pera	68.90	1	2	25499	3.4	89.1	0.8	4.1	0.8	0.8	0.7	0.2	0.1	92.5	0.8	6.7	0.085	0.500	18.853123	-98.936882
T. Izq. Libramiento de Cuautla (2º Acceso)	77.05	3	1	16896	4.6	82.5	1.8	6.4	2.0	1.4	0.5	0.7	0.1	87.1	1.8	11.1	0.108	0.506	18.795229	-98.915337
T. Izq. Libramiento de Cuautla (2º Acceso)	77.05	3	2	17329	4.7	82.3	1.8	6.4	2.0	1.4	0.6	0.7	0.1	87.0	1.8	11.2	0.090	0.506	18.795221	-98.915330
T. Der. Tlayecac	85.06	1	1	11254	1.5	83.0	2.6	7.5	2.1	1.7	0.6	0.9	0.1	84.5	2.6	12.9	0.095	0.501	18.763155	-98.887551
T. Der. Tlayecac	85.06	1	2	11203	1.5	82.8	2.7	7.5	2.2	1.7	0.6	0.9	0.1	84.3	2.7	13.0	0.075	0.501	18.763216	-98.887525
T. Der. Tlayecac	85.06	3	1	9854	3.9	81.5	2.3	7.2	1.8	1.5	0.7	1.0	0.1	85.4	2.3	12.3	0.090	0.500	18.763085	-98.887378
T. Der. Tlayecac	85.06	3	2	9870	3.6	81.8	2.4	7.0	1.8	1.6	0.7	1.0	0.1	85.4	2.4	12.2	0.077	0.500	18.763171	-98.887349
T. Izq. Amayuca	91.36	1	1	8475	5.8	78.1	2.5	7.5	2.4	1.8	0.6	1.1	0.2	83.9	2.5	13.6	0.082	0.505	18.732538	-98.815079
T. Izq. Amayuca	91.36	1	2	8660	5.8	78.0	2.5	7.6	2.4	1.8	0.6	1.1	0.2	83.8	2.5	13.7	0.088	0.505	18.732534	-98.815080
T. Izq. Amayuca	91.36	3	1	5194	5.9	77.1	2.3	7.9	2.6	2.1	0.7	1.0	0.4	83.0	2.3	14.7	0.088	0.521	18.717614	-98.795151
T. Izq. Amayuca	91.36	3	2	5643	6.0	77.1	2.4	7.9	2.6	2.0	0.7	0.9	0.4	83.1	2.4	14.5	0.083	0.521	18.717616	-98.795154
T. C. Atlixco - Jantetelco (Cuota)	94.70	3	1	2998	1.5	76.0	4.1	8.1	2.9	3.1	1.7	2.0	0.6	77.5	4.1	18.4	0.089	0.507	18.702301	-98.768321
T. C. Atlixco - Jantetelco (Cuota)	94.70	3	2	3088	1.4	75.9	4.0	8.1	3.0	3.2	1.9	1.8	0.7	77.3	4.0	18.7	0.101	0.507	18.702366	-98.768300
T. Der. Tenango	102.96	1	1	2509	1.3	74.1	3.0	9.6	3.6	3.2	2.6	2.0	0.6	75.4	3.0	21.6	0.083	0.504	18.667069	-98.731792
T. Der. Tenango	102.96	1	2	2472	1.2	74.1	3.1	9.7	3.7	3.2	2.4	2.0	0.6	75.3	3.1	21.6	0.098	0.504	18.667070	-98.731792
T. Der. Tenango	102.96	3	0	4380	1.0	74.0	3.0	9.7	3.7	3.2	2.6	2.1	0.7	75.0	3.0	22.0	0.085	0.502	18.667100	-98.731731
Lim. Edos. Term. Mor. Ppia. Pue.	103.23																			
X. C. Amayuca - Izúcar de Matamoros	134.99	1	1	5044	14.4	77.1	1.5	3.4	1.2	1.3	0.7	0.3	0.1	91.5	1.5	7.0	0.083	0.508	18.599984	-98.480754
X. C. Amayuca - Izúcar de Matamoros	134.99	1	2	4889	15.0	75.6	1.6	3.8	1.3	1.4	0.8	0.4	0.1	90.6	1.6	7.8	0.078	0.508	18.599997	-98.480730

PUEBLA

14 CARR: Santa Bárbara - Izúcar de Matamoros

CLAVE: 00451

RUTA: MEX-115-160

AÑO: 2020

LUGAR	ESTACION				CLASIFICACION VEHICULAR EN PORCIENTO										COORDENADAS					
	KM	TE	SC	TDPA	M	A	B	C2	C3	T3S2	T3S3	T3S2R4	OTROS	A	B	C	K'	D	LATITUD	LONGITUD
X. C. Amayuca - Izúcar de Matamoros	134.99	3	1	6039	14.9	75.3	1.0	5.0	1.2	1.6	0.7	0.2	0.1	90.2	1.0	8.8	0.083	0.517	18.599655	-98.480648
X. C. Amayuca - Izúcar de Matamoros	134.99	3	2	6455	12.9	76.9	1.2	5.1	1.3	1.5	0.7	0.3	0.1	89.8	1.2	9.0	0.077	0.517	18.599657	-98.480643
T. C. Puebla - Huajuapán de León	138.14																			

15 CARR: Tehuacán - Córdoba

CLAVE: 00534

RUTA: MEX-150

AÑO: 2020

LUGAR	ESTACION				CLASIFICACION VEHICULAR EN PORCIENTO										COORDENADAS					
	KM	TE	SC	TDPA	M	A	B	C2	C3	T3S2	T3S3	T3S2R4	OTROS	A	B	C	K'	D	LATITUD	LONGITUD
Tehuacán	0.00	3	0	11242	5.4	80.5	1.0	6.8	2.2	2.4	0.9	0.5	0.3	85.9	1.0	13.1	0.086	0.509	18.478340	-97.397995
Chapulco	18.27	3	0	6059	10.2	75.6	0.9	4.1	3.0	3.7	1.4	0.5	0.6	85.8	0.9	13.3	0.090	0.505	18.625793	-97.404899
T. Izq. Azumbilla	20.51	3	0	1272	4.0	79.4	0.5	11.5	1.7	2.0	0.1	0.0	0.8	83.4	0.5	16.1	0.108	0.523	18.646021	-97.390046
Lim. Edos. Term. Pue. Ppia. Ver.	26.58																			
Cd. Mendoza	53.31	1	0	8157	7.7	73.5	0.6	10.7	0.8	4.7	0.8	0.4	0.8	81.2	0.6	18.2	0.087	0.512	18.804798	-97.180161
Cd. Mendoza	53.31	3	1	6930	7.1	73.6	1.4	16.0	0.1	0.7	0.6	0.4	0.1	80.7	1.4	17.9	0.071	0.509	18.804777	-97.180144
Cd. Mendoza	53.31	3	2	6693	6.8	71.4	1.4	18.6	0.1	0.6	0.6	0.4	0.1	78.2	1.4	20.4	0.072	0.509	18.804838	-97.180202
Orizaba	63.52	1	1	16972	4.8	82.6	1.3	8.3	0.2	0.7	1.8	0.1	0.2	87.4	1.3	11.3	0.068	0.508	18.847390	-97.099987
Orizaba	63.52	1	2	16413	5.2	81.8	1.2	8.6	0.2	0.8	1.9	0.1	0.2	87.0	1.2	11.8	0.071	0.508	18.847499	-97.100019
Orizaba	63.52	3	1	11081	7.8	76.9	1.7	9.0	0.8	2.2	0.5	0.5	0.6	84.7	1.7	13.6	0.063	0.521	18.847413	-97.099993
Orizaba	63.52	3	2	12037	7.7	77.6	1.7	8.8	0.7	2.1	0.4	0.5	0.5	85.3	1.7	13.0	0.090	0.521	18.847482	-97.100023
Fortín	80.24	1	0	5953	8.5	80.2	1.4	6.3	1.5	1.0	0.9	0.1	0.1	88.7	1.4	9.9	0.088	0.502	18.899870	-96.998937
Fortín	80.24	3	1	11649	7.9	81.2	0.5	5.5	0.7	1.7	1.8	0.4	0.3	89.1	0.5	10.4	0.070	0.506	18.899867	-96.998820
Fortín	80.24	3	2	11912	8.0	81.3	0.4	5.6	0.7	1.5	1.8	0.4	0.3	89.3	0.4	10.3	0.103	0.506	18.899939	-96.998831
Córdoba	86.76	1	1	9523	8.0	83.1	0.7	5.7	0.7	0.8	0.5	0.4	0.1	91.1	0.7	8.2	0.067	0.515	18.901902	-96.953409
Córdoba	86.76	1	2	10119	7.0	84.7	0.6	5.7	0.6	0.5	0.4	0.4	0.1	91.7	0.6	7.7	0.093	0.515	18.901959	-96.953398

16 CARR: Tehuacán - Huajuapán de León

CLAVE: 00211

RUTA: MEX-125

AÑO: 2020

LUGAR	ESTACION				CLASIFICACION VEHICULAR EN PORCIENTO										COORDENADAS					
	KM	TE	SC	TDPA	M	A	B	C2	C3	T3S2	T3S3	T3S2R4	OTROS	A	B	C	K'	D	LATITUD	LONGITUD
Tehuacán	0.00	3	1	8486	11.6	77.0	0.1	4.3	2.6	1.3	1.1	1.4	0.6	88.6	0.1	11.3	0.090	0.508	18.458822	-97.394206
Tehuacán	0.00	3	2	8210	9.8	78.0	0.1	4.3	2.6	1.8	1.2	1.6	0.6	87.8	0.1	12.1	0.083	0.508	18.458815	-97.394146
Zapotitlán Salinas	28.00	1	0	2557	7.9	71.8	1.7	11.6	2.1	2.3	1.5	0.5	0.6	79.7	1.7	18.6	0.083	0.506	18.327598	-97.472735
Lim. Edos. Term. Pue. Ppia. Oax.	55.80																			
Santiago Chazumba	63.02	1	0	1440	7.3	72.6	0.7	5.0	4.1	3.2	2.9	2.8	1.4	79.9	0.7	19.4	0.094	0.504	18.191136	-97.678895
Santiago Chazumba	63.02	3	0	1581	7.9	79.3	1.2	3.0	1.9	3.0	2.5	0.8	0.4	87.2	1.2	11.6	0.085	0.500	18.191133	-97.678890

PUEBLA

16 CARR: Tehuacán - Huajuapán de León

CLAVE: 00211

RUTA: MEX-125

AÑO: 2020

LUGAR	ESTACION				CLASIFICACION VEHICULAR EN PORCIENTO													COORDENADAS		
	KM	TE	SC	TDPA	M	A	B	C2	C3	T3S2	T3S3	T3S2R4	OTROS	A	B	C	K'	D	LATITUD	LONGITUD
T. Izq. Santa María Camotlán	103.13	1	0	1281	5.7	74.5	1.8	9.6	2.2	3.5	1.9	0.5	0.3	80.2	1.8	18.0	0.080	0.504	17.905542	-97.693842
T. C. Huajuapán de León - Oaxaca	119.40	1	0	6818	6.5	83.5	0.4	2.6	0.9	3.8	0.7	0.9	0.7	90.0	0.4	9.6	0.076	0.501	17.814050	-97.761869

17 CARR: Teziutlán - Nautla

CLAVE: 00144

RUTA: MEX-129

AÑO: 2020

LUGAR	ESTACION				CLASIFICACION VEHICULAR EN PORCIENTO													COORDENADAS		
	KM	TE	SC	TDPA	M	A	B	C2	C3	T3S2	T3S3	T3S2R4	OTROS	A	B	C	K'	D	LATITUD	LONGITUD
Teziutlán	0.00	3	0	7597	3.6	83.9	1.2	5.0	1.5	2.5	1.5	0.5	0.3	87.5	1.2	11.3	0.092	0.507	19.822471	-97.359647
Lim. Edos. Term. Pue. Ppia. Ver.	17.50																			
Tlapacoyan	33.20	1	0	4569	4.6	80.3	2.8	7.6	0.9	2.0	0.7	0.5	0.6	84.9	2.8	12.3	0.103	0.513	19.963777	-97.213579
Tlapacoyan	33.20	3	0	8025	4.6	81.3	1.2	5.1	1.4	3.8	1.5	0.6	0.5	85.9	1.2	12.9	0.098	0.505	19.965798	-97.209597
Martínez de La Torre	58.00	3	0	11483	3.9	81.9	0.7	8.7	1.6	1.3	0.9	0.6	0.4	85.8	0.7	13.5	0.082	0.536	20.061726	-97.055180
San Rafael	84.40	3	0	4645	3.2	78.5	1.4	7.4	2.5	4.0	1.4	1.3	0.3	81.7	1.4	16.9	0.105	0.521	20.189785	-96.868113
T. C. Poza Rica - Veracruz	93.20	1	0	4149	1.9	76.3	2.0	8.5	3.6	3.7	1.9	1.6	0.5	78.2	2.0	19.8	0.114	0.502	20.233816	-96.790726

18 CARR: Teziutlán - Perote

CLAVE: 00209

RUTA: MEX-131

AÑO: 2020

LUGAR	ESTACION				CLASIFICACION VEHICULAR EN PORCIENTO													COORDENADAS		
	KM	TE	SC	TDPA	M	A	B	C2	C3	T3S2	T3S3	T3S2R4	OTROS	A	B	C	K'	D	LATITUD	LONGITUD
Teziutlán	0.00	3	0	7136	2.1	93.7	0.3	3.0	0.5	0.2	0.1	0.1	0.0	95.8	0.3	3.9	0.099	0.519	19.812064	-97.359498
Lim. Edos. Term. Pue. Ppia. Ver.	11.30																			
Jalacingo	12.50	3	0	5472	4.0	80.8	0.8	10.5	1.6	1.2	0.8	0.2	0.1	84.8	0.8	14.4	0.096	0.547	19.802145	-97.305988
T. Izq. Atzalan	23.00	3	0	8376	3.5	78.1	1.2	7.1	2.6	5.5	1.4	0.4	0.2	81.6	1.2	17.2	0.100	0.500	19.779556	-97.250437
T. Izq. Altotonga II	26.90	3	0	5499	3.3	76.8	1.8	7.8	3.7	3.8	2.0	0.4	0.4	80.1	1.8	18.1	0.086	0.513	19.749502	-97.246526
T. Izq. Villa Aldama	37.60	3	0	5790	5.3	75.4	2.2	8.2	4.3	2.4	1.4	0.5	0.3	80.7	2.2	17.1	0.099	0.503	19.662795	-97.247610
Perote	49.10	1	0	5952	3.5	78.5	2.7	8.2	2.1	2.4	1.5	0.7	0.4	82.0	2.7	15.3	0.088	0.513	19.563181	-97.244434

19 CARR: Zacatepec - Oriental

CLAVE: 21189

RUTA: MEX-136

AÑO: 2020

LUGAR	ESTACION				CLASIFICACION VEHICULAR EN PORCIENTO													COORDENADAS		
	KM	TE	SC	TDPA	M	A	B	C2	C3	T3S2	T3S3	T3S2R4	OTROS	A	B	C	K'	D	LATITUD	LONGITUD
Zacatepec	0.00	3	0	1773	0.9	77.8	1.7	8.0	3.4	3.2	3.8	0.8	0.4	78.7	1.7	19.6	0.091	0.504	19.267600	-97.531850
Oriental	16.00																			

PUEBLA

20 CARR: Acatzingo - Cd. Mendoza (Cuota)

CLAVE: 00485

RUTA: MEX-150D

AÑO: 2020

LUGAR	ESTACION				CLASIFICACION VEHICULAR EN PORCIENTO										COORDENADAS					
	KM	TE	SC	TDPA	M	A	B	C2	C3	T3S2	T3S3	T3S2R4	OTROS	A	B	C	K'	D	LATITUD	LONGITUD
T. Izq. Acatzingo	47.10	3	1	15933	0.6	61.7	8.2	9.5	2.9	9.2	1.8	5.7	0.4	62.3	8.2	29.5	0.086	0.511	18.974866	-97.804577
T. Izq. Acatzingo	47.10	3	2	15237	0.6	58.1	8.4	10.3	3.4	10.3	2.1	6.4	0.4	58.7	8.4	32.9	0.083	0.511	18.974851	-97.804574
T. Der. Tecamachalco	62.10	1	1	16311	0.6	60.3	7.0	9.1	3.7	10.5	2.3	6.0	0.5	60.9	7.0	32.1	0.084	0.512	18.930743	-97.681359
T. Der. Tecamachalco	62.10	1	2	15522	0.5	55.8	7.7	10.9	3.8	11.6	2.5	6.7	0.5	56.3	7.7	36.0	0.081	0.512	18.930736	-97.681330
T. Der. Tecamachalco	62.10	3	1	13442	0.9	60.4	7.4	9.0	3.4	10.2	1.8	6.3	0.6	61.3	7.4	31.3	0.075	0.508	18.930813	-97.681322
T. Der. Tecamachalco	62.10	3	2	13902	0.9	56.0	8.6	10.5	3.6	10.9	1.8	7.1	0.6	56.9	8.6	34.5	0.085	0.508	18.930783	-97.681335
T. Der. Oaxaca (Cuota)	83.85	1	1	11809	0.5	64.0	7.5	8.4	2.9	8.3	2.6	5.2	0.6	64.5	7.5	28.0	0.091	0.507	18.827624	-97.492145
T. Der. Oaxaca (Cuota)	83.85	1	2	11473	0.6	60.9	8.3	9.1	3.1	8.6	2.9	5.9	0.6	61.5	8.3	30.2	0.093	0.507	18.827625	-97.492129
T. Der. Oaxaca (Cuota)	83.85	3	1	6168	0.6	64.9	7.5	7.5	3.3	8.7	2.2	4.7	0.6	65.5	7.5	27.0	0.072	0.501	18.827631	-97.492136
T. Der. Oaxaca (Cuota)	83.85	3	2	6197	0.8	60.4	8.4	9.0	4.0	8.9	2.5	5.4	0.6	61.2	8.4	30.4	0.074	0.501	18.827628	-97.492134
Plaza de Cobro Esperanza	99.50	2	1	6056	0.3	49.8	3.8	5.5	7.7	17.2	2.4	12.4	0.9	50.1	3.8	46.1	0.075	0.500	18.870672	-97.386004
Plaza de Cobro Esperanza	99.50	2	2	6056	0.3	49.8	3.8	5.5	7.7	17.2	2.4	12.4	0.9	50.1	3.8	46.1	0.075	0.500	18.870672	-97.386004
Lim. Edos. Term. Pue. Ppia. Ver.	111.40																			
T. Der. Maltrata	128.30	1	1	8898	1.1	59.2	6.9	8.8	4.1	10.2	2.8	6.2	0.7	60.3	6.9	32.8	0.077	0.502	18.816182	-97.244045
T. Der. Maltrata	128.30	1	2	8956	1.1	59.0	7.0	8.8	4.1	10.2	2.8	6.2	0.8	60.1	7.0	32.9	0.070	0.502	18.816425	-97.243874
T. Der. Cd. Mendoza	142.40	1	1	8620	1.5	55.5	6.2	9.4	4.5	11.8	3.2	7.0	0.9	57.0	6.2	36.8	0.068	0.513	18.813688	-97.190975
T. Der. Cd. Mendoza	142.40	1	2	9074	1.4	55.5	6.2	9.4	4.5	11.8	3.2	7.1	0.9	56.9	6.2	36.9	0.072	0.513	18.813671	-97.190978

21 CARR: Amozoc - Perote (Cuota)

CLAVE: 00030

RUTA: MEX-140D

AÑO: 2020

LUGAR	ESTACION				CLASIFICACION VEHICULAR EN PORCIENTO										COORDENADAS					
	KM	TE	SC	TDPA	M	A	B	C2	C3	T3S2	T3S3	T3S2R4	OTROS	A	B	C	K'	D	LATITUD	LONGITUD
T. C. Puebla - Córdoba (Cuota)	0.00	3	0	9974	1.5	68.4	8.3	8.1	1.9	6.8	1.4	2.6	1.0	69.9	8.3	21.8	0.097	0.508	19.058852	-98.073039
Plaza de Cobro Amozoc	0.68	2	0	9691	0.5	74.2	4.5	4.4	4.0	7.4	1.0	3.0	1.0	74.7	4.5	20.8	0.085	0.500	19.063641	-98.069094
Lim. Edos. Term. Pue. Ppia. Tlax.	20.08																			
X. C. Huamantla - La Venta	25.80	3	0	8795	1.5	69.0	8.3	7.8	1.9	6.3	1.4	2.7	1.1	70.5	8.3	21.2	0.095	0.513	19.224450	-97.902874
Lim. Edos. Term. Tlax. Ppia. Pue.	30.50																			
Lim. Edos. Term. Pue. Ppia. Tlax.	31.26																			
Lim. Edos. Term. Tlax. Ppia. Pue.	31.67																			
Lim. Edos. Term. Pue. Ppia. Tlax.	38.93																			
Plaza de Cobro Cuapiaxtla	40.34	2	0	5468	0.5	75.9	2.8	4.3	4.2	6.4	1.1	3.4	1.4	76.4	2.8	20.8	0.085	0.500	19.310369	-97.797544
Lim. Edos. Term. Tlax. Ppia. Pue.	54.50																			
T. Der. Oriental	61.45	1	0	10367	1.0	69.7	11.5	8.0	1.6	3.4	1.5	2.3	1.0	70.7	11.5	17.8	0.101	0.519	19.417792	-97.641415
T. Der. Oriental	61.45	3	1	4522	1.8	71.7	7.3	7.4	2.2	3.9	1.7	3.2	0.8	73.5	7.3	19.2	0.092	0.515	19.417792	-97.641412
T. Der. Oriental	61.45	3	2	4796	1.9	70.0	7.4	8.5	2.3	3.8	1.7	3.4	1.0	71.9	7.4	20.7	0.111	0.515	19.417791	-97.641414

PUEBLA

21 CARR: Amozoc - Perote (Cuota)

CLAVE: 00030

RUTA: MEX-140D

AÑO: 2020

LUGAR	ESTACION				CLASIFICACION VEHICULAR EN PORCIENTO														COORDENADAS	
	KM	TE	SC	TDPA	M	A	B	C2	C3	T3S2	T3S3	T3S2R4	OTROS	A	B	C	K'	D	LATITUD	LONGITUD
T. Izq. Teziutlán	62.70	3	0	6488	4.8	62.5	10.5	5.8	2.5	6.6	2.0	3.6	1.7	67.3	10.5	22.2	0.095	0.533	19.423691	-97.633638
Lim. Edos. Term. Pue. Ppia. Ver.	90.36																			
T. C. Lib. de Perote	105.00																			

22 CARR: Cuacnopalan - Oaxaca (Cuota)

CLAVE: 00109

RUTA: MEX-135D

AÑO: 2020

LUGAR	ESTACION				CLASIFICACION VEHICULAR EN PORCIENTO														COORDENADAS	
	KM	TE	SC	TDPA	M	A	B	C2	C3	T3S2	T3S3	T3S2R4	OTROS	A	B	C	K'	D	LATITUD	LONGITUD
T. C. Puebla - Córdoba (Cuota)	0.00	3	0	9130	0.4	67.8	6.4	10.0	2.8	6.8	1.9	2.9	1.0	68.2	6.4	25.4	0.083	0.508	18.825152	-97.490950
T. Der. Cuacnopalan	1.80	3	0	9023	0.4	72.6	5.4	8.1	2.9	5.9	1.7	2.4	0.6	73.0	5.4	21.6	0.072	0.504	18.815803	-97.491043
Plaza de Cobro Tehuacán	40.00	2	0	9274	0.5	71.9	3.2	6.4	5.9	6.7	1.4	3.1	0.9	72.4	3.2	24.4	0.083	0.500	18.487088	-97.456196
Plaza de Cobro Tehuacán	40.00	3	0	4722	0.8	66.3	8.5	8.9	3.1	6.6	1.9	3.1	0.8	67.1	8.5	24.4	0.087	0.510	18.487118	-97.456149
X. C. Tehuacán - Huajuapán de León	48.00	3	0	6199	1.2	69.5	7.1	9.6	2.7	5.3	1.4	2.3	0.9	70.7	7.1	22.2	0.066	0.510	18.427229	-97.415503
T. Izq. San Gabriel Chilac	61.00	3	0	4957	0.7	69.1	8.5	4.4	6.1	5.1	1.3	3.4	1.4	69.8	8.5	21.7	0.090	0.536	18.334657	-97.367532
Plaza de Cobro Miahuatlán	71.42	2	0	4229	0.7	67.3	4.5	5.7	8.0	7.0	1.7	4.2	0.9	68.0	4.5	27.5	0.083	0.500	18.264632	-97.315617
Lim. Edos. Term. Pue. Ppia. Oax.	83.50																			
Plaza de Cobro Coixtlahuaca	141.30	2	0	3449	0.7	64.6	4.6	5.8	8.5	7.9	1.6	5.1	1.2	65.3	4.6	30.1	0.083	0.500	17.726021	-97.353781
T. Izq. Asunción Nochistlán	175.50	1	0	3692	1.8	68.4	5.9	10.1	4.0	4.8	1.4	3.2	0.4	70.2	5.9	23.9	0.083	0.517	17.464818	-97.248474
T. Izq. Asunción Nochistlán	175.50	3	0	5305	0.6	69.4	5.8	11.8	3.0	4.9	1.5	2.4	0.6	70.0	5.8	24.2	0.068	0.521	17.464470	-97.248246
Plaza de Cobro Huitzo	219.92	3	1	3024	2.2	77.0	3.2	6.4	3.3	2.9	1.7	2.4	0.9	79.2	3.2	17.6	0.080	0.509	17.274990	-96.915329
Plaza de Cobro Huitzo	219.92	3	2	2920	2.1	77.4	3.2	6.3	3.4	2.8	1.5	2.3	1.0	79.5	3.2	17.3	0.103	0.509	17.275088	-96.915236
Plaza de Cobro Huitzo	220.00	2	0	5082	0.9	75.8	3.0	5.0	5.4	5.1	1.0	3.2	0.6	76.7	3.0	20.3	0.083	0.500	17.275031	-96.915296
T. C. Huajuapán de León - Oaxaca	242.70	1	1	2956	1.7	75.3	2.4	7.5	3.5	3.4	1.2	2.6	2.4	77.0	2.4	20.6	0.081	0.508	17.147637	-96.781821
T. C. Huajuapán de León - Oaxaca	242.70	1	2	2868	1.6	74.8	2.6	7.6	3.5	3.4	1.2	2.7	2.6	76.4	2.6	21.0	0.101	0.508	17.147765	-96.781835

23 CARR: Libramiento Norte de la Ciudad de México (Cuota)

CLAVE: 0902

RUTA: MEX-M40D

AÑO: 2020

LUGAR	ESTACION				CLASIFICACION VEHICULAR EN PORCIENTO														COORDENADAS	
	KM	TE	SC	TDPA	M	A	B	C2	C3	T3S2	T3S3	T3S2R4	OTROS	A	B	C	K'	D	LATITUD	LONGITUD
T. C. Toluca - Palmillas	0.00																			
X. C. Toluca - Palmillas	12.90	1	1	3749	2.6	56.7	10.3	5.6	4.1	12.7	2.3	4.6	1.1	59.3	10.3	30.4	0.093	0.509	19.924835	-99.842015
X. C. Toluca - Palmillas	12.90	1	2	3887	2.6	56.8	10.3	5.5	4.1	12.8	2.2	4.6	1.1	59.4	10.3	30.3	0.103	0.509	19.925054	-99.841996
X. C. Toluca - Palmillas	12.90	3	1	3923	1.8	58.8	9.6	5.1	3.0	13.4	2.1	5.1	1.1	60.6	9.6	29.8	0.097	0.513	19.924834	-99.842010
X. C. Toluca - Palmillas	12.90	3	2	4141	1.7	58.9	9.6	5.4	3.0	13.4	2.0	4.9	1.1	60.6	9.6	29.8	0.104	0.513	19.925054	-99.841993
C. P. Jilotepec	48.70	1	1	3867	1.3	61.2	7.3	6.2	3.1	13.1	1.3	5.2	1.3	62.5	7.3	30.2	0.101	0.515	19.977034	-99.533186

PUEBLA

23 CARR: Libramiento Norte de la Ciudad de México (Cuota)

CLAVE: 0902

RUTA: MEX-M40D

AÑO: 2020

LUGAR	ESTACION				CLASIFICACION VEHICULAR EN PORCIENTO														COORDENADAS	
	KM	TE	SC	TDPA	M	A	B	C2	C3	T3S2	T3S3	T3S2R4	OTROS	A	B	C	K'	D	LATITUD	LONGITUD
C. P. Jilotepec	48.70	1	2	4114	1.4	61.4	7.2	6.1	3.2	13.2	1.3	5.0	1.2	62.8	7.2	30.0	0.103	0.515	19.977020	-99.533015
C. P. Jilotepec	48.70	3	1	4940	1.5	62.0	7.1	6.1	2.7	13.1	2.4	4.3	0.8	63.5	7.1	29.4	0.088	0.502	19.977014	-99.533015
C. P. Jilotepec	48.70	3	2	4900	1.5	61.8	7.1	6.2	2.7	13.1	2.4	4.2	1.0	63.3	7.1	29.6	0.091	0.502	19.977045	-99.533187
X. C. México - Querétaro	54.00	3	1	7308	1.0	53.6	7.6	5.9	3.1	17.2	3.7	6.4	1.5	54.6	7.6	37.8	0.090	0.507	20.001331	-99.486014
X. C. México - Querétaro	54.00	3	2	7107	1.0	53.4	7.6	5.9	3.2	17.2	3.6	6.5	1.6	54.4	7.6	38.0	0.083	0.507	20.001414	-99.486059
Plaza de Cobro Querétaro	55.00	3	1	7372	0.3	52.1	1.5	4.9	6.7	19.5	4.5	8.2	2.3	52.4	1.5	46.1	0.067	0.500	19.998714	-99.487788
Plaza de Cobro Querétaro	55.00	3	2	7372	0.3	52.1	1.5	4.9	6.7	19.5	4.5	8.2	2.3	52.4	1.5	46.1	0.067	0.500	19.998714	-99.487788
Lim. Edos. Term. Méx. Ppia. Hgo.	60.72																			
X. C. Ent. Tepeji del Río - Tlahuelilpan	79.00	1	1	6797	2.0	51.8	6.9	6.4	4.8	17.4	4.3	5.5	0.9	53.8	6.9	39.3	0.078	0.513	20.099095	-99.283469
X. C. Ent. Tepeji del Río - Tlahuelilpan	79.00	1	2	6451	2.0	52.2	6.9	6.3	4.9	17.3	4.2	5.4	0.8	54.2	6.9	38.9	0.080	0.513	20.099195	-99.283333
X. C. Ent. Tepeji del Río - Tlahuelilpan	79.00	3	1	8958	1.5	60.8	6.1	3.7	3.1	15.2	3.6	5.2	0.8	62.3	6.1	31.6	0.073	0.513	20.099094	-99.283459
X. C. Ent. Tepeji del Río - Tlahuelilpan	79.00	3	2	8492	1.5	60.7	6.0	3.8	3.1	15.1	3.7	5.2	0.9	62.2	6.0	31.8	0.091	0.513	20.099194	-99.283327
X. C. Los Reyes - El Tephé	86.40	1	1	8656	1.2	59.9	4.8	7.4	3.2	13.5	3.6	5.6	0.8	61.1	4.8	34.1	0.071	0.517	20.066622	-99.220743
X. C. Los Reyes - El Tephé	86.40	1	2	8084	1.3	59.8	4.8	7.3	3.1	13.5	3.7	5.7	0.8	61.1	4.8	34.1	0.075	0.517	20.066775	-99.220704
X. C. Los Reyes - El Tephé	86.40	3	1	7863	1.3	58.9	3.7	6.4	3.6	15.1	3.9	6.2	0.9	60.2	3.7	36.1	0.079	0.502	20.066623	-99.220747
X. C. Los Reyes - El Tephé	86.40	3	2	7924	1.4	58.8	3.8	6.3	3.6	15.1	3.9	6.2	0.9	60.2	3.8	36.0	0.078	0.502	20.066776	-99.220706
Lim. Edos. Term. Hgo. Ppia. Méx.	95.75																			
X. C. (Los Reyes - El Tephé) - Tianguistongo	108.60	1	1	8056	1.2	56.4	5.6	6.6	3.3	16.4	3.5	6.1	0.9	57.6	5.6	36.8	0.080	0.502	19.955898	-99.054281
X. C. (Los Reyes - El Tephé) - Tianguistongo	108.60	1	2	8000	1.3	56.3	5.5	6.6	3.3	16.4	3.6	6.1	0.9	57.6	5.5	36.9	0.081	0.502	19.956052	-99.054247
X. C. (Los Reyes - El Tephé) - Tianguistongo	108.60	3	1	8670	1.2	58.6	5.4	6.1	3.2	15.2	3.5	6.0	0.8	59.8	5.4	34.8	0.080	0.502	19.955900	-99.054272
X. C. (Los Reyes - El Tephé) - Tianguistongo	108.60	3	2	8608	1.2	58.6	5.4	6.1	3.2	15.2	3.5	6.0	0.8	59.8	5.4	34.8	0.081	0.502	19.956048	-99.054238
Lim. Edos. Term. Méx. Ppia. Hgo.	115.89																			
X. C. México - Pachuca	127.30	1	1	8172	1.5	59.6	6.8	5.5	2.5	14.3	3.3	5.8	0.7	61.1	6.8	32.1	0.078	0.506	19.930009	-98.892865
X. C. México - Pachuca	127.30	1	2	8357	1.5	59.6	6.8	5.5	2.5	14.3	3.3	5.8	0.7	61.1	6.8	32.1	0.079	0.506	19.930178	-98.892736
X. C. México - Pachuca	127.30	3	1	7054	0.9	55.6	5.1	7.5	3.1	15.5	4.3	7.3	0.7	56.5	5.1	38.4	0.079	0.502	19.929674	-98.890614
X. C. México - Pachuca	127.30	3	2	7106	0.9	55.7	5.1	7.5	3.1	15.5	4.2	7.4	0.6	56.6	5.1	38.3	0.079	0.502	19.929465	-98.890693
Lim. Edos. Term. Hgo. Ppia. Méx.	143.98																			
X. C. Venta de Carpio - T. C. (Pachuca - Tulancingo)	151.11	1	1	6933	1.2	52.8	5.5	7.6	3.0	17.7	3.9	7.4	0.9	54.0	5.5	40.5	0.081	0.502	19.835143	-98.702118
X. C. Venta de Carpio - T. C. (Pachuca - Tulancingo)	151.11	1	2	6877	1.2	52.9	5.4	7.6	3.0	17.7	3.9	7.4	0.9	54.1	5.4	40.5	0.080	0.502	19.835237	-98.702060
X. C. Venta de Carpio - T. C. (Pachuca - Tulancingo)	151.11	3	1	5857	1.8	48.2	5.8	7.3	4.3	19.7	4.1	7.9	0.9	50.0	5.8	44.2	0.083	0.502	19.832061	-98.698306
X. C. Venta de Carpio - T. C. (Pachuca - Tulancingo)	151.11	3	2	5804	1.7	48.3	5.8	7.4	4.3	19.7	4.0	7.9	0.9	50.0	5.8	44.2	0.080	0.502	19.832117	-98.698257
X. C. Ent. Tolman - Cd. Sahagún	162.55	1	1	7422	0.9	52.1	5.2	7.7	3.7	17.9	3.9	7.8	0.8	53.0	5.2	41.8	0.080	0.502	19.757668	-98.630059
X. C. Ent. Tolman - Cd. Sahagún	162.55	1	2	7468	0.9	51.7	5.2	7.8	3.7	18.1	3.9	7.9	0.8	52.6	5.2	42.2	0.091	0.502	19.757711	-98.629954
X. C. Ent. Tolman - Cd. Sahagún	162.55	3	1	8229	1.3	52.2	6.6	7.8	3.2	17.4	3.7	6.8	1.0	53.5	6.6	39.9	0.088	0.504	19.754559	-98.628419
X. C. Ent. Tolman - Cd. Sahagún	162.55	3	2	8376	1.3	52.1	6.7	7.8	3.3	17.4	3.7	6.8	0.9	53.4	6.7	39.9	0.090	0.504	19.754730	-98.628261

PUEBLA

23 CARR: Libramiento Norte de la Ciudad de México (Cuota)

CLAVE: 0902

RUTA: MEX-M40D

AÑO: 2020

LUGAR	ESTACION				CLASIFICACION VEHICULAR EN PORCIENTO										COORDENADAS					
	KM	TE	SC	TDPA	M	A	B	C2	C3	T3S2	T3S3	T3S2R4	OTROS	A	B	C	K'	D	LATITUD	LONGITUD
Lim. Edos. Term. Méx. Ppia. Hgo.	166.53																			
X. C. Calpulallpan - El Ocote	180.39	1	1	7959	1.3	53.3	6.2	7.8	3.6	15.9	3.7	7.4	0.8	54.6	6.2	39.2	0.077	0.503	19.622009	-98.550207
X. C. Calpulallpan - El Ocote	180.39	1	2	7878	1.3	53.2	6.2	7.8	3.6	15.9	3.7	7.5	0.8	54.5	6.2	39.3	0.081	0.503	19.622109	-98.550047
X. C. Calpulallpan - El Ocote	180.39	3	1	6692	0.9	52.4	5.2	7.0	3.5	18.2	4.0	7.8	1.0	53.3	5.2	41.5	0.088	0.500	19.618348	-98.547057
X. C. Calpulallpan - El Ocote	180.39	3	2	6679	0.9	52.5	5.1	6.9	3.6	18.2	3.9	7.8	1.1	53.4	5.1	41.5	0.085	0.500	19.618434	-98.546922
Lim. Edos. Term. Hgo. Ppia. Tlax.	180.98																			
X. C. Los Reyes - Zacatepec	196.70	1	1	7316	3.1	59.7	5.7	3.9	3.5	14.8	3.0	5.5	0.8	62.8	5.7	31.5	0.092	0.510	19.518428	-98.471389
X. C. Los Reyes - Zacatepec	196.70	1	2	7607	2.9	60.7	5.5	3.7	3.3	15.4	2.7	5.0	0.8	63.6	5.5	30.9	0.086	0.510	19.518441	-98.471315
X. C. Los Reyes - Zacatepec	196.70	3	1	7624	2.2	60.6	5.6	4.8	2.7	14.7	3.2	5.5	0.7	62.8	5.6	31.6	0.080	0.501	19.511123	-98.467769
X. C. Los Reyes - Zacatepec	196.70	3	2	7647	2.2	60.3	5.7	4.8	2.8	14.8	3.2	5.4	0.8	62.5	5.7	31.8	0.076	0.501	19.511119	-98.467774
X. C. San Martín Texmelucan - Tlaxcala - El Molinito	220.95	1	1	7199	2.6	62.7	5.5	3.8	3.0	13.8	2.9	4.8	0.9	65.3	5.5	29.2	0.089	0.506	19.297032	-98.410167
X. C. San Martín Texmelucan - Tlaxcala - El Molinito	220.95	1	2	7019	2.8	62.1	5.3	4.1	3.1	13.9	2.9	4.9	0.9	64.9	5.3	29.8	0.087	0.506	19.297031	-98.410180
X. C. San Martín Texmelucan - Tlaxcala - El Molinito	220.95	3	1	8731	3.2	64.2	6.3	5.3	2.0	12.0	1.9	4.2	0.9	67.4	6.3	26.3	0.085	0.504	19.295927	-98.410349
X. C. San Martín Texmelucan - Tlaxcala - El Molinito	220.95	3	2	8589	3.3	63.7	6.1	5.0	2.4	12.3	2.1	4.2	0.9	67.0	6.1	26.9	0.093	0.504	19.295922	-98.410271
Plaza de Cobro San Martín Texmelucan	222.00	1	1	6468	0.3	50.3	1.7	5.9	6.4	21.8	3.6	8.3	1.7	50.6	1.7	47.7	0.067	0.500	19.301809	-98.409588
Plaza de Cobro San Martín Texmelucan	222.00	1	2	6468	0.3	50.3	1.7	5.9	6.4	21.8	3.6	8.3	1.7	50.6	1.7	47.7	0.067	0.500	19.301809	-98.409588
T. C. San Martín Texmelucan - Ocotoxco (Cuota)	222.44																			
T. C. México - Puebla (Cuota)	226.73	1	1	7694	2.0	65.8	6.6	4.1	2.7	11.9	1.9	4.2	0.8	67.8	6.6	25.6	0.096	0.517	19.268604	-98.421737
T. C. México - Puebla (Cuota)	226.73	1	2	8223	2.0	66.0	6.6	4.4	2.4	11.6	2.0	4.2	0.8	68.0	6.6	25.4	0.091	0.517	19.268605	-98.421763

24 CARR: México - Puebla (Cuota)

CLAVE: 00450

RUTA: MEX-150D

AÑO: 2020

LUGAR	ESTACION				CLASIFICACION VEHICULAR EN PORCIENTO										COORDENADAS					
	KM	TE	SC	TDPA	M	A	B	C2	C3	T3S2	T3S3	T3S2R4	OTROS	A	B	C	K'	D	LATITUD	LONGITUD
México	0.00																			
Ent Concordía (T. Izq. Los Reyes) Lateral	17.00	3	1	8921	7.3	74.9	0.6	14.6	1.4	0.8	0.3	0.1	0.0	82.2	0.6	17.2	0.091	0.719	19.357493	-98.994253
Ent Concordía (T. Izq. Los Reyes) Central	17.00	3	1	74105	2.5	89.9	1.3	3.6	0.7	1.1	0.7	0.1	0.1	92.4	1.3	6.3	0.077	0.502	19.357639	-98.994168
Ent Concordía (T. Izq. Los Reyes) Lateral	17.00	3	2	22857	4.9	75.2	2.9	12.3	1.4	2.3	0.6	0.2	0.2	80.1	2.9	17.0	0.076	0.719	19.357753	-98.993961
Ent Concordía (T. Izq. Los Reyes) Central	17.00	3	2	72825	2.0	90.9	1.2	3.6	0.5	1.1	0.5	0.1	0.1	92.9	1.2	5.9	0.074	0.502	19.357712	-98.994093
Lim. Edos. Term. CDMX Ppia. Méx.	17.51																			
Av. Las Torres (Eje 6) Lateral	19.27	1	1	20314	2.2	84.3	2.1	9.2	0.9	0.6	0.5	0.1	0.1	86.5	2.1	11.4	0.078	0.500	19.346102	-98.981926
Av. Las Torres (Eje 6) Central	19.27	1	1	73845	2.5	88.7	1.2	4.5	0.8	1.2	0.9	0.1	0.1	91.2	1.2	7.6	0.075	0.505	19.346204	-98.981754
Av. Las Torres (Eje 6) Central	19.27	1	2	75596	2.7	90.9	0.7	3.9	0.6	0.6	0.4	0.1	0.1	93.6	0.7	5.7	0.073	0.505	19.346265	-98.981677
Av. Las Torres (Eje 6) Lateral	19.27	1	2	20323	5.2	73.1	3.2	13.8	1.4	2.4	0.4	0.3	0.2	78.3	3.2	18.5	0.078	0.500	19.346356	-98.981575
Av. Las Torres (Eje 6) Central	19.27	3	1	74676	2.6	89.1	1.1	4.5	0.8	1.1	0.6	0.1	0.1	91.7	1.1	7.2	0.077	0.505	19.345031	-98.980558

PUEBLA

24 CARR: México - Puebla (Cuota)

CLAVE: 00450

RUTA: MEX-150D

AÑO: 2020

LUGAR	ESTACION				CLASIFICACION VEHICULAR EN PORCIENTO										COORDENADAS					
	KM	TE	SC	TDPA	M	A	B	C2	C3	T3S2	T3S3	T3S2R4	OTROS	A	B	C	K'	D	LATITUD	LONGITUD
Av. Las Torres (Eje 6) Lateral	19.27	3	1	23158	3.7	82.7	1.3	8.7	0.8	1.6	0.8	0.1	0.3	86.4	1.3	12.3	0.073	0.545	19.344917	-98.980678
Av. Las Torres (Eje 6) Lateral	19.27	3	2	19318	3.1	66.1	4.7	20.1	1.8	2.7	0.9	0.3	0.3	69.2	4.7	26.1	0.064	0.545	19.345131	-98.980284
Av. Las Torres (Eje 6) Central	19.27	3	2	76195	2.6	89.5	0.9	4.4	0.7	1.0	0.7	0.1	0.1	92.1	0.9	7.0	0.073	0.505	19.345107	-98.980456
Eje 10 Sur (Lateral)	22.80	1	1	25566	3.9	81.9	1.9	10.7	0.6	0.4	0.4	0.1	0.1	85.8	1.9	12.3	0.080	0.542	19.323288	-98.958314
Eje 10 Sur (Central)	22.80	1	1	68459	2.7	88.9	1.2	4.7	0.7	1.0	0.6	0.1	0.1	91.6	1.2	7.2	0.086	0.505	19.323343	-98.958209
Eje 10 Sur (Lateral)	22.80	1	2	20317	3.6	74.3	3.1	13.8	1.4	2.3	1.0	0.2	0.3	77.9	3.1	19.0	0.071	0.542	19.323464	-98.957857
Eje 10 Sur (Central)	22.80	1	2	70050	2.6	89.0	1.1	4.6	0.7	1.2	0.6	0.1	0.1	91.6	1.1	7.3	0.081	0.505	19.323454	-98.958013
Eje 10 Sur (Central)	22.80	3	1	33772	1.3	89.4	1.7	4.2	1.0	1.7	0.4	0.2	0.1	90.7	1.7	7.6	0.082	0.506	19.322758	-98.957635
Eje 10 Sur (Lateral)	22.80	3	1	26636	3.3	82.7	2.3	9.6	0.7	0.8	0.4	0.1	0.1	86.0	2.3	11.7	0.082	0.603	19.322361	-98.957772
Eje 10 Sur (Central)	22.80	3	2	34708	1.3	89.4	1.7	4.1	1.0	1.7	0.5	0.2	0.1	90.7	1.7	7.6	0.081	0.506	19.322984	-98.957414
Eje 10 Sur (Lateral)	22.80	3	2	42202	3.6	85.6	0.9	7.6	0.5	0.7	0.8	0.1	0.2	89.2	0.9	9.9	0.082	0.603	19.323081	-98.957313
X. C. Santa Bárbara - Izúcar de Matamoros (Central)	32.14	1	1	33337	1.8	86.0	2.5	5.0	1.2	2.5	0.5	0.4	0.1	87.8	2.5	9.7	0.104	0.504	19.292985	-98.883216
X. C. Santa Bárbara - Izúcar de Matamoros (Lateral)	32.14	1	1	9084	1.9	84.6	0.8	9.8	0.9	1.1	0.5	0.2	0.2	86.5	0.8	12.7	0.079	0.660	19.292828	-98.883188
X. C. Santa Bárbara - Izúcar de Matamoros (Lateral)	32.14	1	2	17645	1.8	88.8	0.8	6.0	0.9	1.3	0.2	0.1	0.1	90.6	0.8	8.6	0.082	0.660	19.293400	-98.883286
X. C. Santa Bárbara - Izúcar de Matamoros (Central)	32.14	1	2	35976	1.4	87.4	2.1	5.0	1.4	2.0	0.3	0.3	0.1	88.8	2.1	9.1	0.077	0.504	19.293102	-98.883242
X. C. Santa Bárbara - Izúcar de Matamoros (Lateral)	32.14	3	1	1304	5.9	68.4	4.8	9.1	1.8	4.6	0.8	4.2	0.4	74.3	4.8	20.9	0.086	0.507	19.293553	-98.879999
X. C. Santa Bárbara - Izúcar de Matamoros (Central)	32.14	3	1	10557	0.5	79.2	5.0	6.4	2.1	5.4	0.5	0.8	0.1	79.7	5.0	15.3	0.095	0.510	19.293763	-98.880058
X. C. Santa Bárbara - Izúcar de Matamoros (Lateral)	32.14	3	2	1268	1.7	73.5	5.6	7.2	1.5	3.7	1.5	4.3	1.0	75.2	5.6	19.2	0.105	0.507	19.294023	-98.880138
X. C. Santa Bárbara - Izúcar de Matamoros (Central)	32.14	3	2	10977	0.4	79.0	5.0	6.6	2.2	5.4	0.5	0.7	0.2	79.4	5.0	15.6	0.114	0.510	19.293892	-98.880082
Plaza de Cobro San Marcos	33.30	2	1	13228	0.5	73.8	4.5	5.6	4.1	7.5	0.7	2.9	0.4	74.3	4.5	21.2	0.068	0.500	19.296272	-98.870712
Plaza de Cobro San Marcos	33.30	2	2	13228	0.5	73.8	4.5	5.6	4.1	7.5	0.7	2.9	0.4	74.3	4.5	21.2	0.068	0.500	19.296272	-98.870712
T. Izq. Río Frío	63.79	3	1	12579	0.9	77.3	6.4	5.6	2.3	4.7	0.9	1.6	0.3	78.2	6.4	15.4	0.086	0.510	19.351005	-98.666111
T. Izq. Río Frío	63.79	3	2	12089	0.9	77.3	6.3	5.6	2.3	4.7	0.9	1.6	0.4	78.2	6.3	15.5	0.102	0.510	19.351108	-98.666167
Lim. Edos. Term. Méx. Ppia. Pue.	65.46																			
T. Izq. Tlaxcala	90.61	1	1	20008	1.0	79.3	5.2	5.5	2.2	4.0	0.7	1.8	0.3	80.3	5.2	14.5	0.078	0.505	19.267618	-98.424992
T. Izq. Tlaxcala	90.61	1	2	20406	1.0	79.1	5.5	5.2	1.9	4.3	0.9	1.6	0.5	80.1	5.5	14.4	0.087	0.505	19.267720	-98.424899
T. Izq. Tlaxcala	90.61	3	1	24155	0.8	66.8	6.1	9.4	3.0	8.5	1.6	3.4	0.4	67.6	6.1	26.3	0.093	0.535	19.267067	-98.424447
T. Izq. Tlaxcala	90.61	3	2	21027	1.0	65.1	6.5	9.4	3.2	8.9	1.9	3.6	0.4	66.1	6.5	27.4	0.077	0.535	19.267173	-98.424339
Plaza de Cobro San Martín Texmelucan	91.17	2	1	20515	0.7	68.3	3.9	5.4	4.8	10.7	1.3	4.2	0.7	69.0	3.9	27.1	0.068	0.500	19.241190	-98.385786
Plaza de Cobro San Martín Texmelucan	91.17	2	2	20515	0.7	68.3	3.9	5.4	4.8	10.7	1.3	4.2	0.7	69.0	3.9	27.1	0.068	0.500	19.241190	-98.385786
Lim. Edos. Term. Pue. Ppia. Tlax.	99.11																			
T. Der. Aeropuerto Internacional De Puebla	101.10	3	1	29523	0.7	71.9	6.6	5.0	3.7	6.9	1.3	3.0	0.9	72.6	6.6	20.8	0.095	0.508	19.215966	-98.357730
T. Der. Aeropuerto Internacional De Puebla	101.10	3	2	28515	0.8	71.6	6.6	5.0	3.7	6.9	1.3	3.1	1.0	72.4	6.6	21.0	0.089	0.508	19.216034	-98.357664
X. C. Xoxtla - Huactzinco	107.98	1	1	31911	0.7	71.7	7.3	6.2	2.6	6.3	1.5	2.8	0.9	72.4	7.3	20.3	0.086	0.506	19.174812	-98.307690
X. C. Xoxtla - Huactzinco	107.98	1	2	32726	0.7	69.3	7.9	6.7	3.1	6.7	1.7	2.9	1.0	70.0	7.9	22.1	0.083	0.506	19.174900	-98.307604

PUEBLA

24 CARR: México - Puebla (Cuota)

CLAVE: 00450

RUTA: MEX-150D

AÑO: 2020

LUGAR	ESTACION				CLASIFICACION VEHICULAR EN PORCIENTO													COORDENADAS		
	KM	TE	SC	TDPA	M	A	B	C2	C3	T3S2	T3S3	T3S2R4	OTROS	A	B	C	K'	D	LATITUD	LONGITUD
X. C. Xoxtla - Huactzinco	107.98	3	1	41695	0.9	75.7	3.8	7.8	2.0	5.6	1.4	2.1	0.7	76.6	3.8	19.6	0.074	0.514	19.174705	-98.307555
X. C. Xoxtla - Huactzinco	107.98	3	2	39043	0.7	76.1	3.9	7.7	2.1	5.4	1.4	2.0	0.7	76.8	3.9	19.3	0.074	0.514	19.174795	-98.307473
Lim. Edos. Term. Tlax. Ppia. Pue.	108.00																			
Anillo Periferico Poniente de Puebla (Lateral)	114.00	3	1	29428	1.1	80.3	4.4	6.7	2.1	3.7	0.8	0.7	0.2	81.4	4.4	14.2	0.080	0.534	19.131705	-98.268833
Anillo Periferico Poniente de Puebla (Central)	114.00	3	1	23058	0.8	72.1	6.2	5.6	3.7	7.2	0.9	2.9	0.6	72.9	6.2	20.9	0.072	0.510	19.131843	-98.268661
Anillo Periferico Poniente de Puebla (Central)	114.00	3	2	25433	0.9	71.3	6.2	5.7	3.9	7.5	0.9	3.0	0.6	72.2	6.2	21.6	0.079	0.510	19.132048	-98.268445
Anillo Periferico Poniente de Puebla (Lateral)	114.00	3	2	25437	1.1	80.0	4.5	6.8	2.2	3.7	0.8	0.7	0.2	81.1	4.5	14.4	0.074	0.534	19.132164	-98.268328
Boulevard Hermanos Serdán	120.46	3	1	53539	0.7	79.5	4.9	6.1	3.4	3.3	0.5	1.4	0.2	80.2	4.9	14.9	0.074	0.522	19.095516	-98.227255
Boulevard Hermanos Serdán	120.46	3	2	48503	0.7	77.8	5.2	6.5	4.0	3.5	0.5	1.6	0.2	78.5	5.2	16.3	0.079	0.522	19.095587	-98.227202
X. C. Puebla - Tlaxcala (Lateral)	123.00	3	1	24237	0.7	84.6	7.6	3.6	1.6	1.1	0.5	0.1	0.2	85.3	7.6	7.1	0.082	0.547	19.086554	-98.203721
X. C. Puebla - Tlaxcala (Central)	123.00	3	1	51463	1.4	85.6	2.2	3.4	1.2	3.1	1.7	0.5	0.9	87.0	2.2	10.8	0.080	0.500	19.086699	-98.203698
X. C. Puebla - Tlaxcala (Central)	123.00	3	2	51469	1.4	84.6	2.5	3.6	1.2	3.3	2.0	0.6	0.8	86.0	2.5	11.5	0.090	0.500	19.086805	-98.203670
X. C. Puebla - Tlaxcala (Lateral)	123.00	3	2	20079	0.9	83.4	7.9	3.9	1.9	1.2	0.5	0.1	0.2	84.3	7.9	7.8	0.102	0.547	19.086939	-98.203625
T. C. Puebla - Tlaxcala	124.90																			

25 CARR: Nuevo Necaxa - Tihuatlán (Cuota)

CLAVE:

RUTA: MEX-132D

AÑO: 2020

LUGAR	ESTACION				CLASIFICACION VEHICULAR EN PORCIENTO													COORDENADAS		
	KM	TE	SC	TDPA	M	A	B	C2	C3	T3S2	T3S3	T3S2R4	OTROS	A	B	C	K'	D	LATITUD	LONGITUD
T. C. Tejocotal - Nuevo Necaxa (Cuota)	0.00																			
T. Ramal a Ávila Camacho	36.65	1	1	3038	0.8	63.4	6.1	9.7	4.4	7.5	3.8	3.7	0.6	64.2	6.1	29.7	0.108	0.505	20.435696	-97.903125
T. Ramal a Ávila Camacho	36.65	1	2	3098	0.6	63.6	6.2	9.7	4.2	7.7	3.8	3.6	0.6	64.2	6.2	29.6	0.095	0.505	20.435776	-97.903162
T. Ramal a Ávila Camacho	36.65	3	1	2523	0.9	67.2	6.3	8.2	2.8	7.1	2.3	4.2	1.0	68.1	6.3	25.6	0.108	0.502	20.435697	-97.903117
T. Ramal a Ávila Camacho	36.65	3	2	2500	1.0	66.9	6.5	8.1	2.8	7.3	2.4	4.2	0.8	67.9	6.5	25.6	0.143	0.502	20.435774	-97.903165
X. C. Villa Lázaro Cárdenas - Mecapalapa	45.00	1	0	3305	1.2	61.4	7.9	7.5	3.6	8.7	3.5	5.5	0.7	62.6	7.9	29.5	0.094	0.504	20.494655	-97.790529
X. C. Villa Lázaro Cárdenas - Mecapalapa	45.00	3	0	4142	2.1	68.5	6.9	6.2	2.9	6.4	2.8	3.5	0.7	70.6	6.9	22.5	0.079	0.507	20.494639	-97.790516
Lim. Edos. Term. Pue. Ppia. Ver.	59.00																			
Tihuatlán	84.78	1	0	3774	1.5	67.6	7.4	6.1	2.8	7.1	2.9	3.7	0.9	69.1	7.4	23.5	0.095	0.500	20.659614	-97.525103

26 CARR: Puebla - Acatzingo (Cuota)

CLAVE: 00485

RUTA: MEX-150D

AÑO: 2020

LUGAR	ESTACION				CLASIFICACION VEHICULAR EN PORCIENTO													COORDENADAS		
	KM	TE	SC	TDPA	M	A	B	C2	C3	T3S2	T3S3	T3S2R4	OTROS	A	B	C	K'	D	LATITUD	LONGITUD
Puebla	0.00																			
Distribuidor Estadio Cuauhtemoc (PUEBLA)	2.56	3	1	39339	1.7	74.7	4.5	7.7	2.2	5.1	1.3	2.4	0.4	76.4	4.5	19.1	0.085	0.513	19.079355	-98.158962

PUEBLA

26 CARR: Puebla - Acatzingo (Cuota)

CLAVE: 00485

RUTA: MEX-150D

AÑO: 2020

LUGAR	ESTACION				CLASIFICACION VEHICULAR EN PORCIENTO													COORDENADAS		
	KM	TE	SC	TDPA	M	A	B	C2	C3	T3S2	T3S3	T3S2R4	OTROS	A	B	C	K'	D	LATITUD	LONGITUD
Distribuidor Estadio Cuauhtemoc (PUEBLA)	2.56	3	2	37229	1.7	74.7	4.5	7.7	2.2	5.1	1.3	2.4	0.4	76.4	4.5	19.1	0.078	0.513	19.079503	-98.158908
T. Der. Amozoc (Plaza de Cobro)	21.55	1	1	15627	0.9	72.7	5.0	9.0	3.8	3.6	2.0	2.6	0.4	73.6	5.0	21.4	0.080	0.514	19.049586	-98.031868
T. Der. Amozoc (Plaza de Cobro)	21.55	1	2	14770	0.9	72.6	5.0	9.1	3.8	3.7	2.0	2.5	0.4	73.5	5.0	21.5	0.075	0.514	19.049791	-98.031803
Plaza de Cobro Amozoc	21.55	2	1	13441	0.4	65.6	3.6	5.6	6.2	10.1	1.6	6.3	0.6	66.0	3.6	30.4	0.065	0.500	19.049719	-98.032372
Plaza de Cobro Amozoc	21.55	2	2	13441	0.4	65.6	3.6	5.6	6.2	10.1	1.6	6.3	0.6	66.0	3.6	30.4	0.069	0.500	19.049719	-98.032372
T. Der. Amozoc (Plaza de Cobro)	21.55	3	1	14696	0.8	71.2	5.8	9.5	3.2	4.2	2.1	2.8	0.4	72.0	5.8	22.2	0.084	0.514	19.049574	-98.031773
T. Der. Amozoc (Plaza de Cobro)	21.55	3	2	13922	0.8	71.3	5.8	9.4	3.2	4.2	2.1	2.8	0.4	72.1	5.8	22.1	0.079	0.514	19.049730	-98.031698
T. Izq. Acatzingo	47.10	1	1	10369	0.9	66.0	6.9	7.8	3.5	7.3	2.0	5.0	0.6	66.9	6.9	26.2	0.072	0.517	18.976278	-97.808932
T. Izq. Acatzingo	47.10	1	2	9668	0.9	66.1	6.9	7.8	3.5	7.3	2.0	5.0	0.5	67.0	6.9	26.1	0.068	0.517	18.976369	-97.808893

27 CARR: Ramal Villa Avila Camacho (Cuota)

CLAVE:

RUTA: MEX-132D

AÑO: 2020

LUGAR	ESTACION				CLASIFICACION VEHICULAR EN PORCIENTO													COORDENADAS		
	KM	TE	SC	TDPA	M	A	B	C2	C3	T3S2	T3S3	T3S2R4	OTROS	A	B	C	K'	D	LATITUD	LONGITUD
T. C. Nuevo Necaxa - Tihuatlán (Cuota)	0.00	3	0	1641	3.4	70.8	2.3	7.4	5.6	5.5	2.9	1.4	0.7	74.2	2.3	23.5	0.087	0.505	20.434219	-97.899247
Villa Ávila Camacho	8.50	1	0	1916	1.1	75.2	2.7	7.0	6.3	5.2	1.5	0.9	0.1	76.3	2.7	21.0	0.098	0.511	20.398395	-97.855173

28 CARR: San Martín Texmelucan - Tlaxcala - El Molinito (Cuota)

CLAVE: 00212

RUTA: MEX-117D

AÑO: 2020

LUGAR	ESTACION				CLASIFICACION VEHICULAR EN PORCIENTO													COORDENADAS		
	KM	TE	SC	TDPA	M	A	B	C2	C3	T3S2	T3S3	T3S2R4	OTROS	A	B	C	K'	D	LATITUD	LONGITUD
T. C. México - Puebla (Cuota)	0.00																			
X. C. San Martín Texmelucan - Tlaxcala	1.80	1	1	2079	2.3	74.5	3.3	10.3	2.5	3.8	1.8	0.7	0.8	76.8	3.3	19.9	0.089	0.503	19.288986	-98.420925
X. C. San Martín Texmelucan - Tlaxcala	1.80	1	2	2101	2.6	81.6	2.1	7.3	1.6	2.4	1.4	0.6	0.4	84.2	2.1	13.7	0.090	0.503	19.288986	-98.420925
Lim. Edos. Term. Pue. Ppia. Tlax.	4.05																			
Plaza de Cobro San Martín Texmelucan	5.45	2	1	2129	0.8	77.7	4.8	5.2	2.6	4.8	1.5	2.0	0.6	78.5	4.8	16.7	0.088	0.500	19.301602	-98.404063
Plaza de Cobro San Martín Texmelucan	5.45	2	2	2129	0.8	77.7	4.8	5.2	2.6	4.8	1.5	2.0	0.6	78.5	4.8	16.7	0.088	0.500	19.301602	-98.404063
X. C. San Martín Texmelucan - Tlaxcala (Trébol)	24.75	1	1	14759	1.4	90.7	1.7	3.4	0.4	1.1	0.6	0.5	0.2	92.1	1.7	6.2	0.104	0.512	19.326267	-98.248466
X. C. San Martín Texmelucan - Tlaxcala (Trébol)	24.75	1	2	14061	1.5	90.3	1.8	3.6	0.4	1.1	0.6	0.5	0.2	91.8	1.8	6.4	0.103	0.512	19.326359	-98.248507
X. C. San Martín Texmelucan - Tlaxcala (Trébol)	24.75	3	1	13587	1.1	88.8	1.9	5.8	0.6	0.7	0.5	0.5	0.1	89.9	1.9	8.2	0.081	0.502	19.326715	-98.247435
X. C. San Martín Texmelucan - Tlaxcala (Trébol)	24.75	3	2	13458	1.2	87.6	2.1	6.3	0.6	0.9	0.5	0.7	0.1	88.8	2.1	9.1	0.073	0.502	19.326820	-98.247463
T. Izq. Tizatlán	29.00	3	1	13226	0.5	87.1	2.8	6.8	0.9	0.8	0.4	0.6	0.1	87.6	2.8	9.6	0.081	0.508	19.335734	-98.220453
T. Izq. Tizatlán	29.00	3	2	13629	0.6	85.9	3.1	7.5	0.9	0.9	0.4	0.6	0.1	86.5	3.1	10.4	0.085	0.508	19.335618	-98.220468
T. Der. San Pablo Apetatitlán	31.65	3	1	24407	0.8	88.0	1.2	6.3	0.8	1.4	1.0	0.4	0.1	88.8	1.2	10.0	0.081	0.514	19.344786	-98.198290
T. Der. San Pablo Apetatitlán	31.65	3	2	25787	0.8	87.4	1.3	6.3	1.0	1.5	1.2	0.4	0.1	88.2	1.3	10.5	0.073	0.514	19.344863	-98.198387

PUEBLA

28 CARR: San Martin Texmelucan - Tlaxcala - El Molinito (Cuota)

CLAVE: 00212

RUTA: MEX-117D

AÑO: 2020

LUGAR	ESTACION				CLASIFICACION VEHICULAR EN PORCIENTO										COORDENADAS					
	KM	TE	SC	TDPA	M	A	B	C2	C3	T3S2	T3S3	T3S2R4	OTROS	A	B	C	K'	D	LATITUD	LONGITUD
Ocotoxco	35.20	1	1	31276	1.1	86.6	1.4	7.0	1.0	1.6	0.8	0.4	0.1	87.7	1.4	10.9	0.073	0.515	19.385970	-98.177887
Ocotoxco	35.20	1	2	33405	1.1	85.7	1.6	7.4	1.2	1.7	0.8	0.4	0.1	86.8	1.6	11.6	0.078	0.515	19.386022	-98.178124

29 CARR: Tejocotal - Nuevo Necaxa (Cuota)

CLAVE: 00211

RUTA: MEX-132D

AÑO: 2020

LUGAR	ESTACION				CLASIFICACION VEHICULAR EN PORCIENTO										COORDENADAS					
	KM	TE	SC	TDPA	M	A	B	C2	C3	T3S2	T3S3	T3S2R4	OTROS	A	B	C	K'	D	LATITUD	LONGITUD
T. C. Tlaxco - Tejocotal (Cuota)	0.00	3	0	10998	2.5	73.5	4.9	8.3	3.4	3.6	1.4	1.9	0.5	76.0	4.9	19.1	0.086	0.524	20.137185	-98.123476
Lim. Edos. Term. Hgo. Ppia. Pue.	2.10																			
Plaza de Cobro Nuevo Necaxa	17.00	1	1	2862	1.3	73.4	4.8	6.6	3.0	5.0	2.2	2.6	1.1	74.7	4.8	20.5	0.070	0.504	20.186535	-98.029077
Plaza de Cobro Nuevo Necaxa	17.00	1	2	2819	1.4	73.1	4.8	6.8	3.1	5.0	2.1	2.6	1.1	74.5	4.8	20.7	0.094	0.504	20.186500	-98.029200
Plaza de Cobro Nuevo Necaxa	17.00	2	0	1293	0.6	79.2	0.6	5.4	5.8	3.5	2.5	1.6	0.8	79.8	0.6	19.6	0.092	0.500	20.186559	-98.029829
T. C. Pachuca - Tuxpam	18.70																			

30 CARR: Tlaxco - Tejocotal (Cuota)

CLAVE: 00209

RUTA: MEX-119D

AÑO: 2020

LUGAR	ESTACION				CLASIFICACION VEHICULAR EN PORCIENTO										COORDENADAS					
	KM	TE	SC	TDPA	M	A	B	C2	C3	T3S2	T3S3	T3S2R4	OTROS	A	B	C	K'	D	LATITUD	LONGITUD
T.C. Apan - Tlaxco	23.00	3	0	4179	2.3	83.3	2.7	7.7	1.7	0.9	0.3	0.5	0.6	85.6	2.7	11.7	0.170	0.514	19.603947	-98.156475
Lim. Edos. Term. Tlax. Ppia. Pue.	30.70																			
Ent. Chignahuapan	56.20	3	0	3072	1.4	85.8	2.2	5.2	2.0	1.6	1.0	0.7	0.1	87.2	2.2	10.6	0.166	0.506	19.868314	-98.060881
Lim. Edos. Term. Pue. Ppia. Hgo.	84.80																			
T. C. Apizaco - Tejocotal	85.60																			

31 CARR: Amayuca - Izúcar de Matamoros

CLAVE: 00030

RUTA: MOR-031-PUE

AÑO: 2020

LUGAR	ESTACION				CLASIFICACION VEHICULAR EN PORCIENTO										COORDENADAS					
	KM	TE	SC	TDPA	M	A	B	C2	C3	T3S2	T3S3	T3S2R4	OTROS	A	B	C	K'	D	LATITUD	LONGITUD
Amayuca	0.00																			
X. C. Santa Bárbara - Izúcar de Matamoros	0.66	3	1	6741	8.6	82.5	1.0	5.8	0.9	0.4	0.3	0.3	0.2	91.1	1.0	7.9	0.085	0.508	18.717698	-98.795137
X. C. Santa Bárbara - Izúcar de Matamoros	0.66	3	2	6962	8.6	82.4	1.0	5.9	0.9	0.4	0.3	0.3	0.2	91.0	1.0	8.0	0.095	0.508	18.717688	-98.795120
Jonacatepec	3.84	3	1	4053	10.4	78.7	0.6	7.5	1.4	0.4	0.4	0.5	0.1	89.1	0.6	10.3	0.078	0.501	18.681592	-98.803437
Jonacatepec	3.84	3	2	4064	9.4	79.0	0.6	7.5	1.7	0.6	0.6	0.5	0.1	88.4	0.6	11.0	0.085	0.501	18.681617	-98.803446
T. Der. Tepalcingo	14.50	3	1	2562	11.0	83.0	0.6	2.5	1.1	0.6	0.5	0.6	0.1	94.0	0.6	5.4	0.084	0.518	18.600529	-98.839908
T. Der. Tepalcingo	14.50	3	2	2381	10.0	83.7	0.6	2.5	1.1	0.7	0.6	0.7	0.1	93.7	0.6	5.7	0.087	0.518	18.600548	-98.839931

PUEBLA

31 CARR: Amayuca - Izúcar de Matamoros

CLAVE: 00030

RUTA: MOR-031-PUE

AÑO: 2020

LUGAR	ESTACION				CLASIFICACION VEHICULAR EN PORCIENTO													COORDENADAS		
	KM	TE	SC	TDPA	M	A	B	C2	C3	T3S2	T3S3	T3S2R4	OTROS	A	B	C	K'	D	LATITUD	LONGITUD
Axochiapan	29.50	1	0	5487	17.8	71.3	1.6	6.2	1.3	0.5	0.6	0.6	0.1	89.1	1.6	9.3	0.084	0.506	18.502243	-98.756803
Axochiapan	29.50	3	1	2245	20.8	71.4	0.7	4.9	0.8	0.6	0.4	0.2	0.2	92.2	0.7	7.1	0.071	0.508	18.500098	-98.751877
Axochiapan	29.50	3	2	2314	23.7	69.0	0.6	4.3	0.7	0.7	0.5	0.3	0.2	92.7	0.6	6.7	0.079	0.508	18.500183	-98.751916
Lim. Edos. Term. Mor. Ppia. Pue.	36.85																			
Barranca Del Muerto	38.40	3	0	2810	13.1	70.3	0.6	7.3	4.2	1.6	1.2	1.6	0.1	83.4	0.6	16.0	0.087	0.504	18.475238	-98.694738
T. Der. Chietla	53.00	1	0	5797	16.3	72.0	1.3	5.9	1.6	1.6	0.9	0.3	0.1	88.3	1.3	10.4	0.079	0.501	18.526898	-98.585080
X. C. Santa Bárbara - Izúcar de Matamoros	67.50	1	0	7811	15.2	73.9	0.6	5.1	1.4	2.4	0.7	0.6	0.1	89.1	0.6	10.3	0.081	0.503	18.599694	-98.480839
X. C. Santa Bárbara - Izúcar de Matamoros	67.50	3	1	9621	14.1	79.5	0.3	2.7	0.5	0.9	1.4	0.3	0.3	93.6	0.3	6.1	0.070	0.510	18.599841	-98.480556
X. C. Santa Bárbara - Izúcar de Matamoros	67.50	3	2	9229	8.5	84.8	0.3	2.8	0.5	1.0	1.5	0.3	0.3	93.3	0.3	6.4	0.059	0.510	18.599847	-98.480553
Izúcar de Matamoros	69.00																			

32 CARR: Azumbilla - Alcomunga

CLAVE: 21001

RUTA: PUE

AÑO: 2020

LUGAR	ESTACION				CLASIFICACION VEHICULAR EN PORCIENTO													COORDENADAS		
	KM	TE	SC	TDPA	M	A	B	C2	C3	T3S2	T3S3	T3S2R4	OTROS	A	B	C	K'	D	LATITUD	LONGITUD
T. C. Tehuacán - Córdoba	0.00	3	0	856	4.7	82.9	0.3	8.3	1.6	1.2	0.5	0.5	0.0	87.6	0.3	12.1	0.103	0.503	18.635529	-97.398172
Alcomunga	65.00																			

33 CARR: Cholula - Puebla (Via Quetzalcóatl)

CLAVE: 21203

RUTA: PUE

AÑO: 2020

LUGAR	ESTACION				CLASIFICACION VEHICULAR EN PORCIENTO													COORDENADAS		
	KM	TE	SC	TDPA	M	A	B	C2	C3	T3S2	T3S3	T3S2R4	OTROS	A	B	C	K'	D	LATITUD	LONGITUD
Cholula	0.00	3	1	30044	3.4	94.5	0.2	1.2	0.2	0.1	0.1	0.2	0.1	97.9	0.2	1.9	0.089	0.529	19.059674	-98.292788
Cholula	0.00	3	2	26404	2.3	95.7	0.2	1.1	0.2	0.1	0.1	0.2	0.1	98.0	0.2	1.8	0.097	0.529	19.059739	-98.292788
Puebla	12.00	1	1	29337	1.4	95.1	0.2	2.0	0.2	0.2	0.7	0.1	0.1	96.5	0.2	3.3	0.100	0.526	19.059740	-98.240109
Puebla	12.00	1	2	26200	1.4	95.1	0.2	2.0	0.2	0.2	0.7	0.1	0.1	96.5	0.2	3.3	0.115	0.526	19.059861	-98.240118

34 CARR: Cuacnopalan - Santa Catarina Los Reyes

CLAVE: 00109

RUTA: PUE

AÑO: 2020

LUGAR	ESTACION				CLASIFICACION VEHICULAR EN PORCIENTO													COORDENADAS		
	KM	TE	SC	TDPA	M	A	B	C2	C3	T3S2	T3S3	T3S2R4	OTROS	A	B	C	K'	D	LATITUD	LONGITUD
Cuacnopalan	0.00	3	0	2273	4.5	80.3	0.5	11.0	0.5	2.0	0.5	0.4	0.3	84.8	0.5	14.7	0.076	0.509	18.815268	-97.506362
Santa Catarina Los Reyes	13.00	1	0	367	6.9	83.0	0.5	8.3	0.2	0.6	0.4	0.1	0.0	89.9	0.5	9.6	0.109	0.506	18.883239	-97.436055

PUEBLA

35 CARR: Cuapiaxtla - Acatlán de Osorio

CLAVE: 21014

RUTA: PUE

AÑO: 2020

LUGAR	ESTACION				CLASIFICACION VEHICULAR EN PORCIENTO												COORDENADAS			
	KM	TE	SC	TDPA	M	A	B	C2	C3	T3S2	T3S3	T3S2R4	OTROS	A	B	C	K'	D	LATITUD	LONGITUD
T. C. Puebla - Tehuacán	0.00	3	0	5532	4.0	79.5	1.1	7.5	2.7	3.3	1.1	0.2	0.6	83.5	1.1	15.4	0.077	0.510	18.917769	-97.832545
Molcaxac	23.18	1	0	3908	4.5	78.9	1.1	8.2	2.5	2.8	1.1	0.3	0.6	83.4	1.1	15.5	0.114	0.509	18.737670	-97.910583
Tepexi de Rodríguez	45.35	1	0	3090	3.0	81.6	0.7	10.5	0.8	2.1	0.5	0.3	0.5	84.6	0.7	14.7	0.129	0.539	18.580851	-97.926522
Tepexi de Rodríguez	45.35	3	0	4022	3.7	81.5	0.7	9.2	0.6	2.6	0.7	0.4	0.6	85.2	0.7	14.1	0.172	0.527	18.580838	-97.926522
San Juan Ixcaquixtla	63.35	1	0	4079	3.9	83.3	1.0	7.1	1.0	2.7	0.5	0.2	0.3	87.2	1.0	11.8	0.101	0.501	18.461195	-97.837145
Acatlán de Osorio	127.00	1	0	3076	12.5	78.1	0.5	5.8	0.6	1.5	0.4	0.3	0.3	90.6	0.5	8.9	0.080	0.516	18.205240	-98.056241

36 CARR: Izúcar de Matamoros - Tepexi de Rodríguez

CLAVE: 21014

RUTA: PUE

AÑO: 2020

LUGAR	ESTACION				CLASIFICACION VEHICULAR EN PORCIENTO												COORDENADAS			
	KM	TE	SC	TDPA	M	A	B	C2	C3	T3S2	T3S3	T3S2R4	OTROS	A	B	C	K'	D	LATITUD	LONGITUD
Izúcar de Matamoros	0.00	3	0	3692	14.0	75.8	0.2	5.9	0.6	2.7	0.4	0.1	0.3	89.8	0.2	10.0	0.093	0.501	18.611480	-98.454782
Zacapala	46.00	1	0	470	19.6	75.3	0.9	1.6	1.8	0.3	0.1	0.4	0.0	94.9	0.9	4.2	0.096	0.505	18.593369	-98.071222
T. Der. Tepexi de Rodríguez	62.00	1	0	2010	3.2	83.0	0.3	10.4	1.6	1.1	0.3	0.0	0.1	86.2	0.3	13.5	0.101	0.520	18.634526	-97.924318

37 CARR: Ramal a Aeropuerto Hnos. Serdán

CLAVE: 21591

RUTA: PUE

AÑO: 2020

LUGAR	ESTACION				CLASIFICACION VEHICULAR EN PORCIENTO												COORDENADAS			
	KM	TE	SC	TDPA	M	A	B	C2	C3	T3S2	T3S3	T3S2R4	OTROS	A	B	C	K'	D	LATITUD	LONGITUD
T. Aut. México - Puebla (Cuota)	0.00	3	0	13185	2.1	80.6	0.9	6.8	1.7	5.7	1.1	0.6	0.5	82.7	0.9	16.4	0.109	0.518	19.214105	-98.357652
T. México - Puebla (Libre)	9.00	1	0	7207	2.5	83.2	0.5	5.9	2.7	4.1	0.7	0.3	0.1	85.7	0.5	13.8	0.125	0.515	19.135849	-98.373770

38 CARR: Ramal a Jolalpan

CLAVE: 00143

RUTA: MOR-PUE

AÑO: 2020

LUGAR	ESTACION				CLASIFICACION VEHICULAR EN PORCIENTO												COORDENADAS			
	KM	TE	SC	TDPA	M	A	B	C2	C3	T3S2	T3S3	T3S2R4	OTROS	A	B	C	K'	D	LATITUD	LONGITUD
Axochiapan	0.00	3	0	2187	11.5	74.8	0.9	10.1	1.2	0.5	0.5	0.3	0.2	86.3	0.9	12.8	0.086	0.504	18.494534	-98.748865
Lim. Edos. Term. Mor. Ppia. Pue.	4.00																			
Jolalpan	24.00																			

39 CARR: Ramal a Tetela de Ocampo

CLAVE: 21587

RUTA: PUE

AÑO: 2020

LUGAR	ESTACION				CLASIFICACION VEHICULAR EN PORCIENTO												COORDENADAS			
	KM	TE	SC	TDPA	M	A	B	C2	C3	T3S2	T3S3	T3S2R4	OTROS	A	B	C	K'	D	LATITUD	LONGITUD
T. C. Apizaco - Tejocotal	0.00	3	0	2765	3.9	82.9	1.0	7.9	1.3	2.0	0.7	0.1	0.2	86.8	1.0	12.2	0.100	0.506	19.804477	-98.024433

PUEBLA

39 CARR: Ramal a Tetela de Ocampo

CLAVE: 21587

RUTA: PUE

AÑO: 2020

LUGAR	ESTACION				CLASIFICACION VEHICULAR EN PORCIENTO														COORDENADAS	
	KM	TE	SC	TDPA	M	A	B	C2	C3	T3S2	T3S3	T3S2R4	OTROS	A	B	C	K'	D	LATITUD	LONGITUD
Tetela de Ocampo	45.00	1	0	2787	6.0	84.0	0.8	4.7	2.3	1.1	0.5	0.2	0.4	90.0	0.8	9.2	0.118	0.514	19.818654	-97.814201

40 CARR: Ramal a Zihuateutla

CLAVE: 21590

RUTA: PUE

AÑO: 2020

LUGAR	ESTACION				CLASIFICACION VEHICULAR EN PORCIENTO														COORDENADAS	
	KM	TE	SC	TDPA	M	A	B	C2	C3	T3S2	T3S3	T3S2R4	OTROS	A	B	C	K'	D	LATITUD	LONGITUD
T. C. Pachuca - Tuxpam	0.00	3	0	2023	4.1	85.2	1.1	4.6	1.3	2.2	1.2	0.2	0.1	89.3	1.1	9.6	0.099	0.511	20.235649	-97.967481
La Unión	13.00																			
Zihuateutla	22.00																			

41 CARR: Ramal a Zoquitlán

CLAVE: 21003

RUTA: PUE

AÑO: 2020

LUGAR	ESTACION				CLASIFICACION VEHICULAR EN PORCIENTO														COORDENADAS	
	KM	TE	SC	TDPA	M	A	B	C2	C3	T3S2	T3S3	T3S2R4	OTROS	A	B	C	K'	D	LATITUD	LONGITUD
T. C. Tehuacán - Huitzo	0.00	3	0	1586	10.1	78.9	1.0	6.2	1.6	1.0	0.3	0.1	0.8	89.0	1.0	10.0	0.106	0.535	18.260485	-97.152118
Zoquitlán	32.00																			

42 CARR: San Juan Ixcaquixtla - Pino Suárez

CLAVE: 00486

RUTA: PUE

AÑO: 2020

LUGAR	ESTACION				CLASIFICACION VEHICULAR EN PORCIENTO														COORDENADAS	
	KM	TE	SC	TDPA	M	A	B	C2	C3	T3S2	T3S3	T3S2R4	OTROS	A	B	C	K'	D	LATITUD	LONGITUD
San Juan Ixcaquixtla	0.00	3	0	1241	8.0	83.5	0.7	4.2	2.6	0.5	0.3	0.2	0.0	91.5	0.7	7.8	0.093	0.503	18.407687	-97.824888
San Martín Atexcal	13.00	1	0	902	6.1	84.6	0.8	6.0	1.6	0.7	0.2	0.0	0.0	90.7	0.8	8.5	0.088	0.505	18.399199	-97.736453
San Bartolo Teontepec	42.80	1	0	872	8.5	82.0	0.9	5.8	1.5	0.7	0.5	0.1	0.0	90.5	0.9	8.6	0.089	0.515	18.489060	-97.523805
T. C. Puebla - Tehuacán	47.10	1	0	3031	21.7	67.8	0.8	5.6	1.5	1.3	0.4	0.6	0.3	89.5	0.8	9.7	0.085	0.503	18.515900	-97.499642

43 CARR: Tecamachalco - Cañada Morelos

CLAVE: 21002

RUTA: PUE

AÑO: 2020

LUGAR	ESTACION				CLASIFICACION VEHICULAR EN PORCIENTO														COORDENADAS	
	KM	TE	SC	TDPA	M	A	B	C2	C3	T3S2	T3S3	T3S2R4	OTROS	A	B	C	K'	D	LATITUD	LONGITUD
Tecamachalco	0.00	3	1	6682	4.2	79.9	1.1	9.5	1.6	1.5	1.0	0.5	0.7	84.1	1.1	14.8	0.104	0.510	18.878294	-97.723392
Tecamachalco	0.00	3	2	6954	4.1	79.9	1.1	9.5	1.6	1.6	1.0	0.5	0.7	84.0	1.1	14.9	0.089	0.510	18.878336	-97.723466
T. Izq. Quecholac	8.00	1	0	7994	7.1	75.8	1.2	9.6	1.9	1.8	1.0	0.8	0.8	82.9	1.2	15.9	0.085	0.507	18.897545	-97.661539
T. C. Cuacnopalan - Cd. Serdán	31.30	3	0	1711	4.2	79.2	0.5	4.7	1.2	5.5	3.2	0.6	0.9	83.4	0.5	16.1	0.092	0.534	18.805528	-97.510849
T. C. San Salvador El Seco - Azumbilla	44.46	1	0	1973	4.6	81.3	0.5	4.2	1.0	5.0	1.3	1.4	0.7	85.9	0.5	13.6	0.095	0.525	18.739395	-97.413297

PUEBLA

44 CARR: Tecamachalco - Quecholac

CLAVE: 21002

RUTA: PUE

AÑO: 2020

LUGAR	ESTACION				CLASIFICACION VEHICULAR EN PORCIENTO													COORDENADAS		
	KM	TE	SC	TDPA	M	A	B	C2	C3	T3S2	T3S3	T3S2R4	OTROS	A	B	C	K'	D	LATITUD	LONGITUD
Tecamachalco	0.00																			
T. C. Puebla - Córdoba (Cuota)	7.80	1	0	8749	2.3	71.7	2.1	7.7	2.6	6.1	3.0	2.4	2.1	74.0	2.1	23.9	0.089	0.511	18.927490	-97.681096
T. C. Puebla - Córdoba (Cuota)	7.80	3	1	2137	3.9	80.7	1.7	7.3	1.8	1.6	1.1	1.0	0.9	84.6	1.7	13.7	0.098	0.509	18.929894	-97.678896
T. C. Puebla - Córdoba (Cuota)	7.80	3	2	2218	4.1	80.9	1.7	7.2	1.7	1.5	1.1	0.9	0.9	85.0	1.7	13.3	0.087	0.509	18.929894	-97.678896
Quecholac	11.20																			

45 CARR: Zacatlán - Zapotitlán

CLAVE: 21580

RUTA: PUE

AÑO: 2020

LUGAR	ESTACION				CLASIFICACION VEHICULAR EN PORCIENTO													COORDENADAS		
	KM	TE	SC	TDPA	M	A	B	C2	C3	T3S2	T3S3	T3S2R4	OTROS	A	B	C	K'	D	LATITUD	LONGITUD
T. C. Apizaco - Tejocotal	0.00	3	0	5505	11.1	70.7	0.5	6.2	0.9	7.3	1.7	0.8	0.8	81.8	0.5	17.7	0.088	0.501	19.941786	-97.965982
Zapotitlán	45.00																			

46 CARR: Atlixco - Jantetelco (Cuota)

CLAVE: 00430

RUTA: PUE-D

AÑO: 2020

LUGAR	ESTACION				CLASIFICACION VEHICULAR EN PORCIENTO													COORDENADAS		
	KM	TE	SC	TDPA	M	A	B	C2	C3	T3S2	T3S3	T3S2R4	OTROS	A	B	C	K'	D	LATITUD	LONGITUD
T. C. Puebla - Izúcar de Matamoros	0.00	3	0	5749	1.2	80.3	2.6	6.8	2.4	2.9	1.3	1.7	0.8	81.5	2.6	15.9	0.092	0.518	18.937915	-98.391054
Lim. Edos. Term. Pue. Ppia. Mor.	48.60																			
T. C. Santa Bárbara - Izúcar de Matamoros	54.90	1	0	5729	1.3	80.2	4.4	5.7	2.6	2.8	0.9	1.3	0.8	81.5	4.4	14.1	0.102	0.510	18.702368	-98.768356

47 CARR: Libres - Teziutlán (Cuota)

CLAVE: 21014

RUTA: PUE-D

AÑO: 2020

LUGAR	ESTACION				CLASIFICACION VEHICULAR EN PORCIENTO													COORDENADAS		
	KM	TE	SC	TDPA	M	A	B	C2	C3	T3S2	T3S3	T3S2R4	OTROS	A	B	C	K'	D	LATITUD	LONGITUD
T. C. Amozoc - Perote (Cuota)	0.00	3	0	3246	3.6	77.7	4.6	4.4	3.1	2.1	2.1	1.9	0.5	81.3	4.6	14.1	0.072	0.506	19.425537	-97.634210
Ent. Cuyoaco	19.00	3	0	4183	1.1	76.5	5.7	9.8	3.0	1.5	1.0	0.9	0.5	77.6	5.7	16.7	0.097	0.509	19.596301	-97.612438
T. Izq. Zaragoza	40.00	1	0	4282	1.0	77.3	6.0	9.4	3.1	1.3	1.0	0.7	0.2	78.3	6.0	15.7	0.101	0.501	19.756924	-97.546715
T. Izq. Zaragoza	40.00	3	0	4053	1.1	80.1	3.2	9.9	1.4	1.5	1.2	1.0	0.6	81.2	3.2	15.6	0.110	0.506	19.757127	-97.546557
Teziutlán	62.00	1	0	3687	1.2	76.4	4.4	12.3	2.3	1.4	0.9	0.8	0.3	77.6	4.4	18.0	0.100	0.512	19.819642	-97.375962

PUEBLA

48 CARR: Puebla - Atlixco (Cuota)

CLAVE: 21585

RUTA: PUE-D

AÑO: 2020

LUGAR	ESTACION				CLASIFICACION VEHICULAR EN PORCIENTO										COORDENADAS					
	KM	TE	SC	TDPA	M	A	B	C2	C3	T3S2	T3S3	T3S2R4	OTROS	A	B	C	K'	D	LATITUD	LONGITUD
Puebla	0.00	3	1	10448	1.2	89.8	1.8	2.2	1.6	1.5	0.8	0.9	0.2	91.0	1.8	7.2	0.116	0.510	19.008735	-98.265304
Puebla	0.00	3	2	10868	1.2	90.7	1.9	2.1	1.2	1.5	0.4	0.8	0.2	91.9	1.9	6.2	0.124	0.510	19.008601	-98.265211
Atlixco	25.30	1	1	6450	1.3	88.7	1.7	5.3	0.7	0.9	0.6	0.4	0.4	90.0	1.7	8.3	0.113	0.527	18.921899	-98.406954
Atlixco	25.30	1	2	7174	1.3	88.7	1.9	4.8	0.8	1.0	0.7	0.4	0.4	90.0	1.9	8.1	0.136	0.527	18.921823	-98.406919

49 CARR: Puebla - Tlaxcala (Cuota)

CLAVE:

RUTA: PUE-D

AÑO: 2020

LUGAR	ESTACION				CLASIFICACION VEHICULAR EN PORCIENTO										COORDENADAS					
	KM	TE	SC	TDPA	M	A	B	C2	C3	T3S2	T3S3	T3S2R4	OTROS	A	B	C	K'	D	LATITUD	LONGITUD
Anillo Periferico Poniente de Puebla	0.00	3	0	8982	0.8	88.2	1.5	4.0	0.6	2.9	0.6	1.1	0.3	89.0	1.5	9.5	0.093	0.514	19.141751	-98.268603
Lim. Edos. Term. Pue. Ppia. Tlax	2.40																			
T Der. Zacatelco	8.00	1	0	9039	0.6	88.8	1.4	3.9	0.6	2.7	0.5	1.2	0.3	89.4	1.4	9.2	0.094	0.520	19.210835	-98.264464
T Der. Zacatelco	8.00	3	0	7777	1.1	87.6	2.0	2.6	0.9	1.6	1.1	2.2	0.9	88.7	2.0	9.3	0.098	0.525	19.210749	-98.264453
Lib. de Tlaxcala (Cuota)	17.80	1	0	8583	1.6	86.9	1.8	2.6	1.1	1.7	1.0	2.5	0.8	88.5	1.8	9.7	0.086	0.512	19.283653	-98.245986

50 CARR: Ramal a Tulcingo del Valle

CLAVE: 21578

RUTA: PUE-MEX-093

AÑO: 2020

LUGAR	ESTACION				CLASIFICACION VEHICULAR EN PORCIENTO										COORDENADAS					
	KM	TE	SC	TDPA	M	A	B	C2	C3	T3S2	T3S3	T3S2R4	OTROS	A	B	C	K'	D	LATITUD	LONGITUD
T. C. Puebla - Huajuapán de León	0.00	3	0	2452	1.4	82.4	2.4	6.5	1.9	3.2	1.5	0.5	0.2	83.8	2.4	13.8	0.092	0.512	18.248928	-98.219667
T. Izq. Piaxtla	7.31	3	0	2287	2.9	79.8	2.7	7.5	1.5	3.0	1.9	0.4	0.3	82.7	2.7	14.6	0.085	0.507	18.199914	-98.264386
Tecomatlán	21.01	3	0	2699	1.0	86.1	1.9	5.7	1.4	2.4	1.3	0.1	0.1	87.1	1.9	11.0	0.082	0.507	18.110445	-98.312190
Tulcingo del Valle	43.00	1	0	3681	4.0	77.9	2.1	7.6	1.3	4.4	1.2	0.9	0.6	81.9	2.1	16.0	0.087	0.504	18.040663	-98.438465

51 CARR: Tehuacán - Huitzo

CLAVE: 00211

RUTA: PUE-MEX-135

AÑO: 2020

LUGAR	ESTACION				CLASIFICACION VEHICULAR EN PORCIENTO										COORDENADAS					
	KM	TE	SC	TDPA	M	A	B	C2	C3	T3S2	T3S3	T3S2R4	OTROS	A	B	C	K'	D	LATITUD	LONGITUD
Tehuacán	0.00	3	0	5123	7.1	82.6	0.1	2.7	0.7	4.8	0.8	0.3	0.9	89.7	0.1	10.2	0.074	0.527	18.462924	-97.391446
T. Der. San Gabriel Chilac	14.40	1	0	4845	9.2	76.2	0.9	5.3	1.0	5.1	1.2	0.6	0.5	85.4	0.9	13.7	0.070	0.515	18.401646	-97.329242
San Sebastián Zinacatepec	23.00	3	0	4681	8.9	74.1	1.4	9.1	1.9	3.0	1.0	0.2	0.4	83.0	1.4	15.6	0.081	0.590	18.333638	-97.242536
Lim. Edos. Term. Pue. Ppia. Oax.	60.90																			
Teotitlán del Camino	63.15	3	0	2438	7.0	86.8	0.5	4.4	0.2	0.8	0.2	0.0	0.1	93.8	0.5	5.7	0.100	0.542	18.126238	-97.076259
Santa María Tecomavaca	88.34	1	0	970	5.5	85.8	0.7	5.6	0.8	0.9	0.2	0.5	0.0	91.3	0.7	8.0	0.109	0.516	17.954889	-97.024530
Santa María Tecomavaca	88.34	3	0	909	9.9	83.1	0.7	3.7	1.0	0.5	0.4	0.7	0.0	93.0	0.7	6.3	0.111	0.511	17.954887	-97.024530

PUEBLA

51 CARR: Tehuacán - Huitzo

CLAVE: 00211

RUTA: PUE-MEX-135

AÑO: 2020

LUGAR	ESTACION				CLASIFICACION VEHICULAR EN PORCIENTO										COORDENADAS					
	KM	TE	SC	TDPA	M	A	B	C2	C3	T3S2	T3S3	T3S2R4	OTROS	A	B	C	K'	D	LATITUD	LONGITUD
T. Izq. Cuicatlán	118.80	1	0	1135	27.6	63.2	0.6	6.5	0.8	0.7	0.2	0.4	0.0	90.8	0.6	8.6	0.090	0.520	17.793390	-96.958927
T. Izq. Nacaltepec	169.84	1	0	456	7.4	84.4	0.4	6.1	0.7	0.5	0.1	0.4	0.0	91.8	0.4	7.8	0.083	0.504	17.505415	-96.933299
T. C. Huajuapán de León - Oaxaca	202.70	1	0	6442	14.7	81.6	0.2	3.1	0.1	0.1	0.2	0.0	0.0	96.3	0.2	3.5	0.086	0.509	17.285533	-96.903049

52 CARR: Teotitlán de Flores Magón - Tuxtepec

CLAVE: 00108

RUTA: OAX-PUE-MEX-182

AÑO: 2020

LUGAR	ESTACION				CLASIFICACION VEHICULAR EN PORCIENTO										COORDENADAS					
	KM	TE	SC	TDPA	M	A	B	C2	C3	T3S2	T3S3	T3S2R4	OTROS	A	B	C	K'	D	LATITUD	LONGITUD
Teotitlán del Camino	0.00	3	0	848	1.9	79.9	3.5	9.2	2.5	1.4	1.1	0.4	0.1	81.8	3.5	14.7	0.097	0.505	18.130566	-97.067443
Lim. Edos. Term. Oax. Ppia. Pue.	2.00																			
Lim. Edos. Term. Pue. Ppia. Oax.	10.00																			
Huautla	65.00	1	0	1270	5.9	84.1	0.8	6.4	1.4	0.6	0.2	0.6	0.0	90.0	0.8	9.2	0.098	0.507	18.127136	-96.837660
San Felipe Jalapa de Díaz	140.00	3	0	3038	3.8	84.0	0.9	6.3	1.4	1.8	0.9	0.6	0.3	87.8	0.9	11.3	0.089	0.506	18.074957	-96.535178
Tuxtepec	185.00	1	0	4191	2.6	84.6	1.0	7.9	1.0	1.5	0.6	0.6	0.2	87.2	1.0	11.8	0.095	0.502	18.085883	-96.135040

1 CARR: Amozoc - Teziutlán

CLAVE: 00210

RUTA: MEX-129

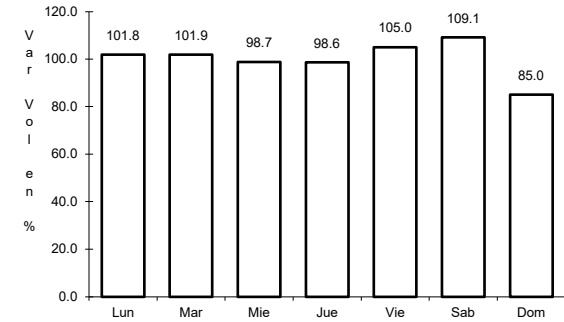
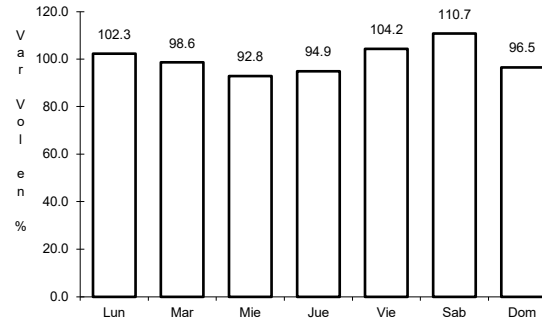
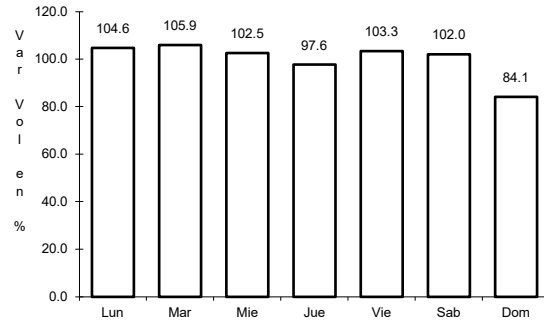

Km: 1.40

Tipo: 3

Sent: 0

Km: 76.35

Tipo: 3

Sent: 0

Km: 157.80

Tipo: 1

Sent: 0

2 CARR: Apizaco - Tejocotal

CLAVE: 00430

RUTA: MEX-119

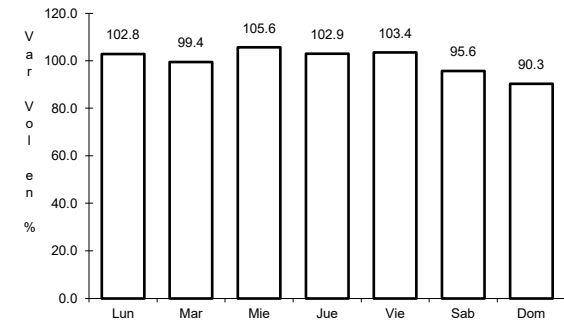
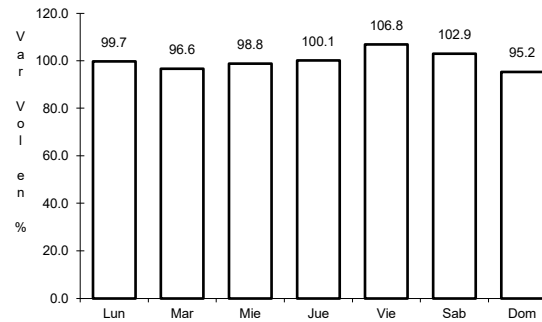
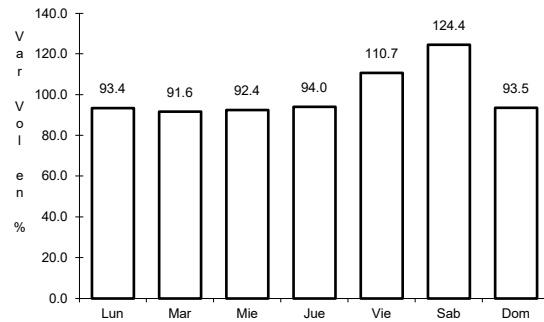

Km: 0.00

Tipo: 3

Sent: 1

Km: 0.00

Tipo: 3

Sent: 2

Km: 113.15

Tipo: 1

Sent: 0

3 CARR: Los Reyes - Zacatepec

CLAVE: 00052

RUTA: MEX-136

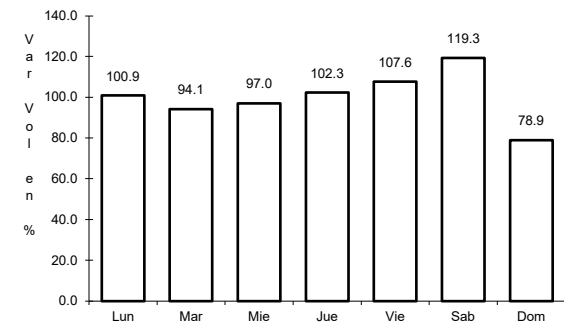
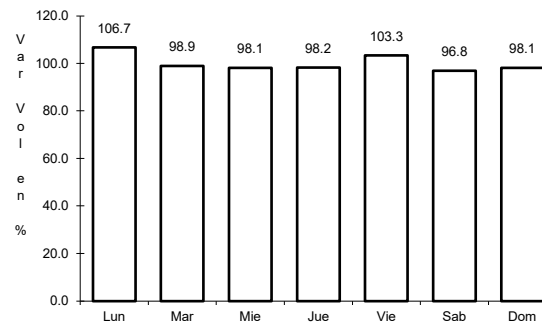
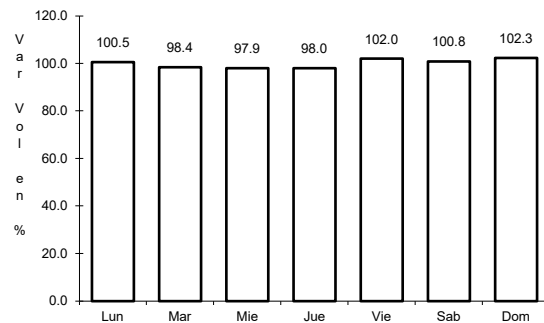

Km: 3.35

Tipo: 3

Sent: 1

Km: 3.35

Tipo: 3

Sent: 2

Km: 187.67

Tipo: 1

Sent: 0

4 CARR: México - Puebla (Libre)

CLAVE: 00449

RUTA: MEX-150

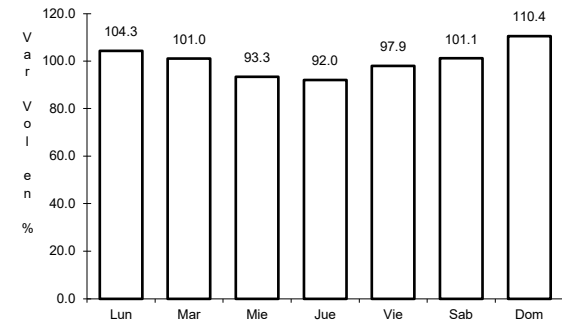
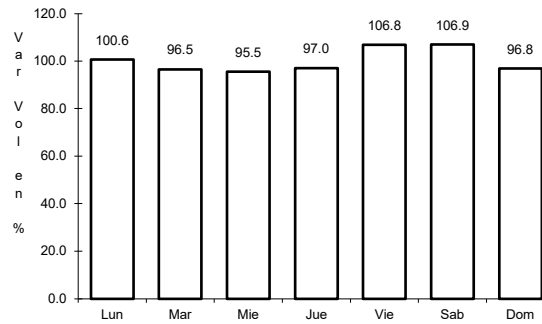
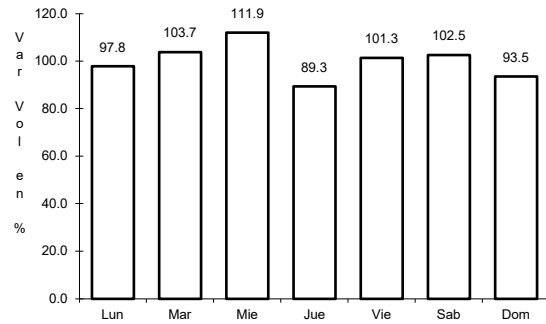

Km: 28.85

Tipo: 1

Sent: 1

Km: 28.85

Tipo: 1

Sent: 2

Km: 62.06

Tipo: 1

Sent: 0

5 CARR: Pachuca - Tuxpam

CLAVE: 00608

RUTA: MEX-130

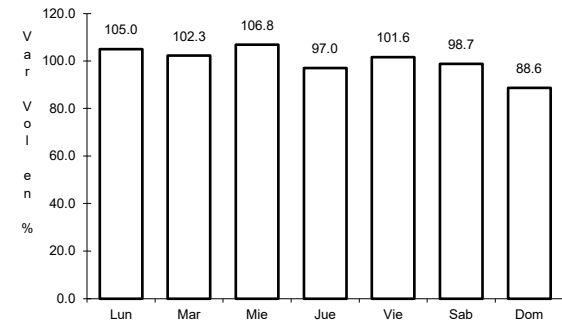
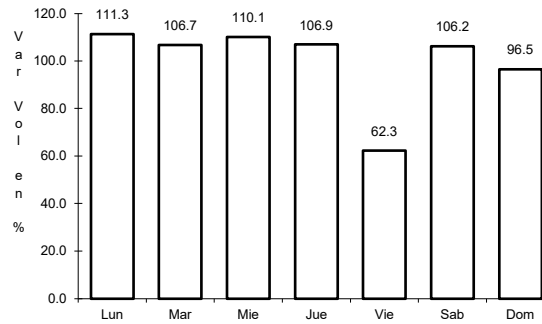
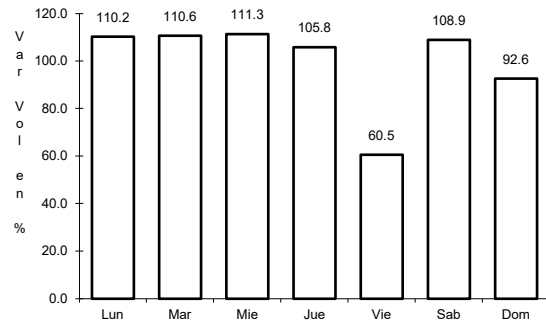

Km: 2.60

Tipo: 3

Sent: 1

Km: 2.60

Tipo: 3

Sent: 2

Km: 232.50

Tipo: 1

Sent: 0

6 CARR: Puebla - Belem

CLAVE: 00055

RUTA: MEX-121

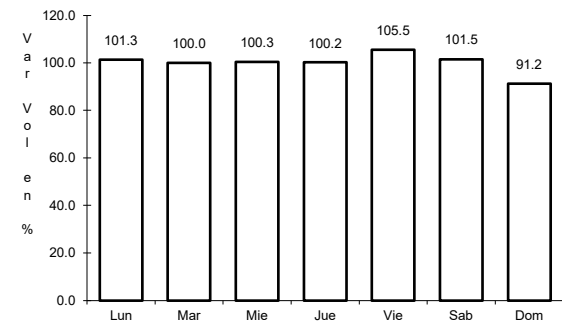
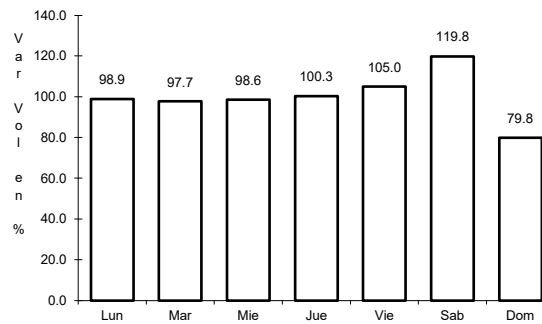
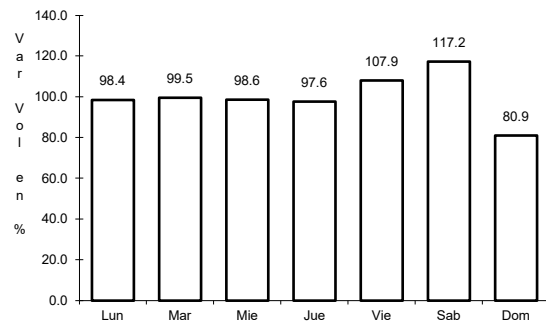

Km: 4.00

Tipo: 3

Sent: 1

Km: 4.00

Tipo: 3

Sent: 2

Km: 28.80

Tipo: 1

Sent: 1

7 CARR: Puebla - Huajuapán de León

CLAVE: 00049

ruta: MEX-190

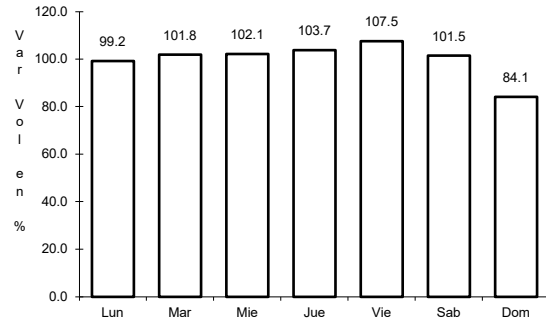

Km: 0.00 Tipo: 3 Sent: 1

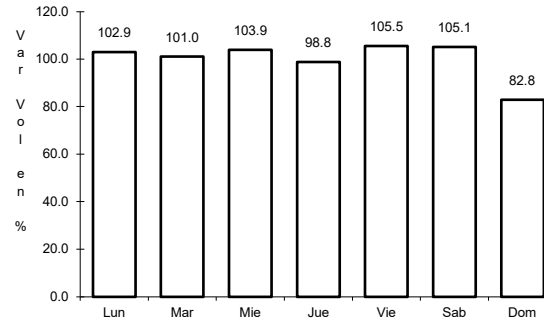

Km: 0.00 Tipo: 3 Sent: 2

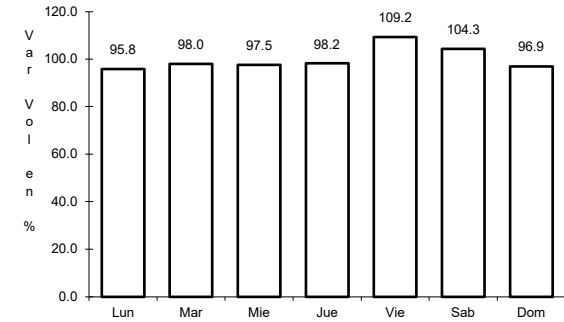

Km: 219.30 Tipo: 1 Sent: 0

8 CARR: Puebla - Tehuacán

CLAVE: 21047

ruta: MEX-150

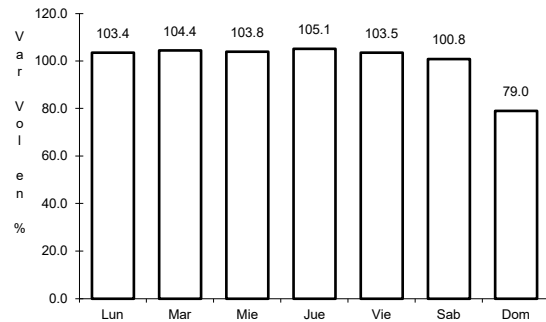

Km: 5.83 Tipo: 3 Sent: 1

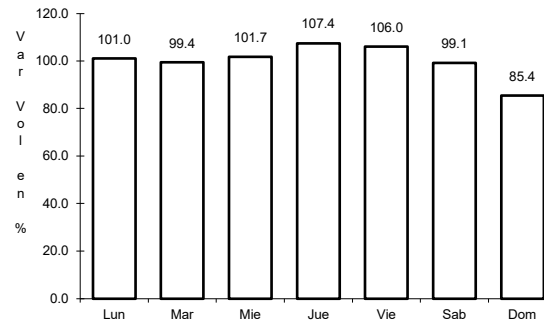

Km: 5.83 Tipo: 3 Sent: 2

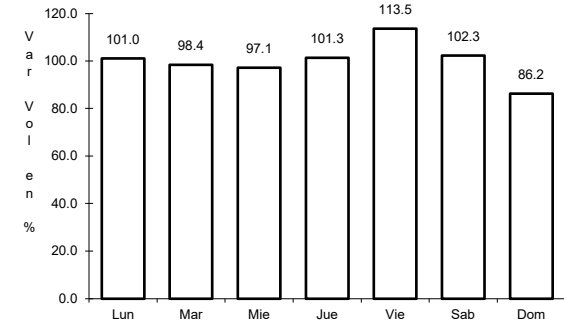

Km: 57.40 Tipo: 1 Sent: 1

9 CARR: Puebla - Tlaxcala

CLAVE: 00475

ruta: MEX-119

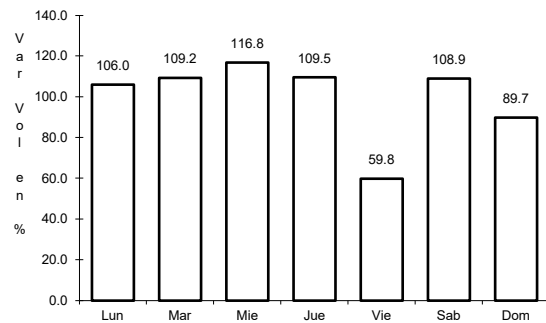

Km: 5.41 Tipo: 3 Sent: 1

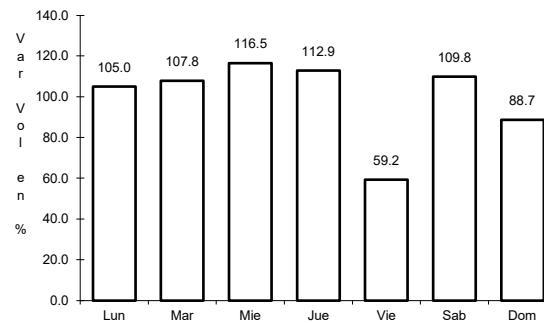

Km: 5.41 Tipo: 3 Sent: 2

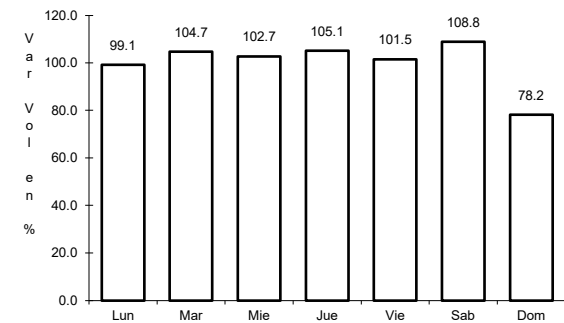

Km: 33.22 Tipo: 1 Sent: 1

10 CARR: Ramal a Nuevo Necaxa

CLAVE: 21592

ruta: MEX-130

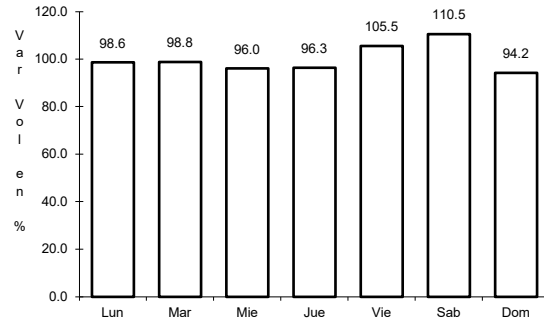

Km: 1.50

Tipo: 1

Sent: 0

11 CARR: San Hipólito - Xalapa

CLAVE: 00486

ruta: MEX-140

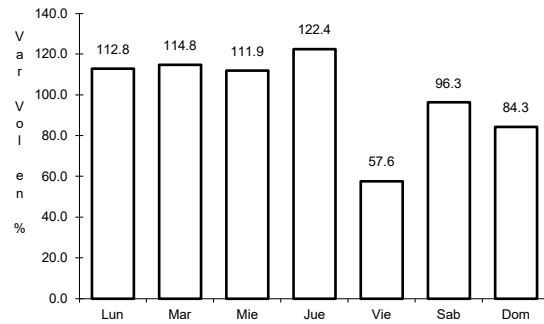

Km: 0.00

Tipo: 3

Sent: 1

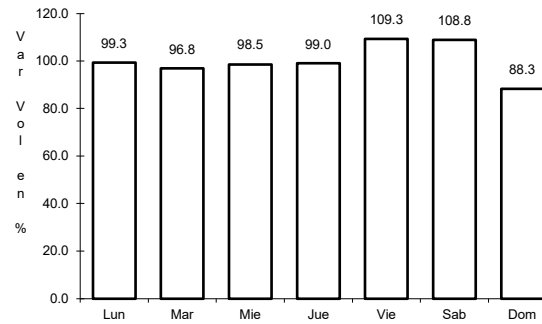

Km: 151.20

Tipo: 1

Sent: 1

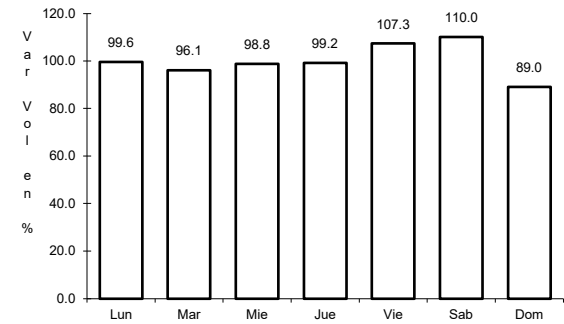

Km: 151.20

Tipo: 1

Sent: 2

12 CARR: San Martín Texmelucan - Tlaxcala

CLAVE: 00158

ruta: MEX-117

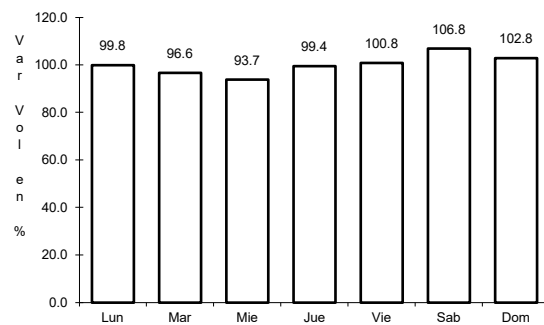

Km: 0.00

Tipo: 3

Sent: 1

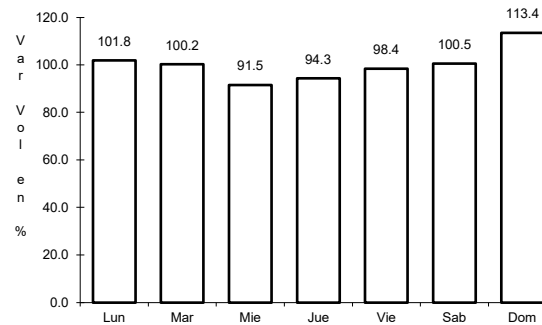

Km: 0.00

Tipo: 3

Sent: 2

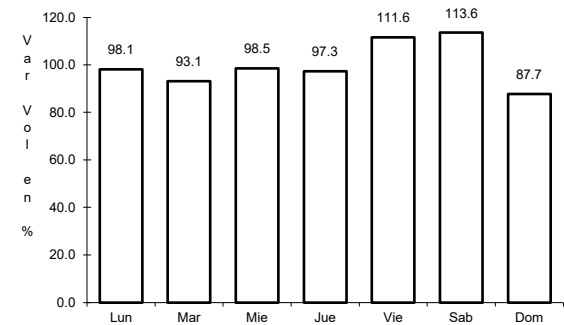

Km: 24.81

Tipo: 1

Sent: 0

13 CARR: San Salvador El Seco - Azumbilla

CLAVE: 21004

ruta: MEX-144

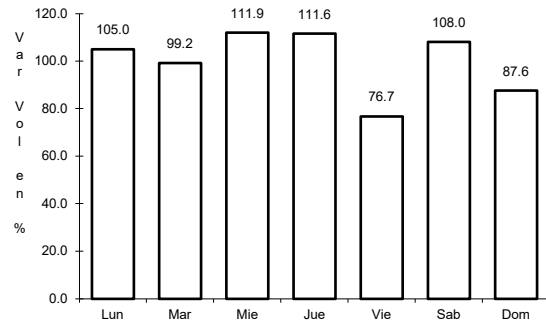

Km: 0.00 Tipo: 3 Sent: 0

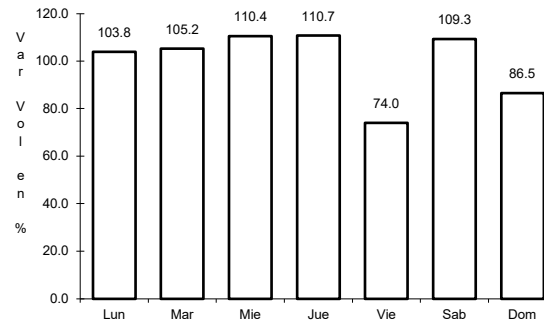

Km: 45.94 Tipo: 3 Sent: 0

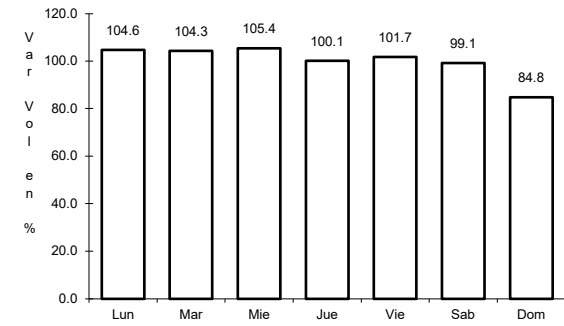

Km: 73.67 Tipo: 1 Sent: 0

14 CARR: Santa Bárbara - Izúcar de Matamoros

CLAVE: 00451

ruta: MEX-115-160

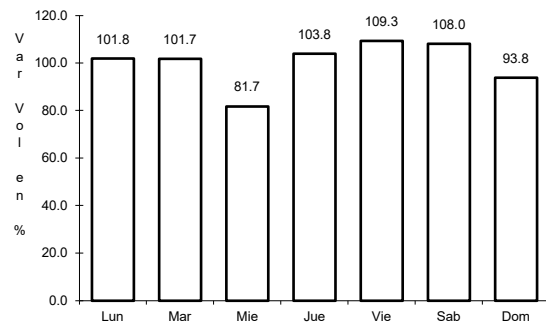

Km: 0.00 Tipo: 3 Sent: 1

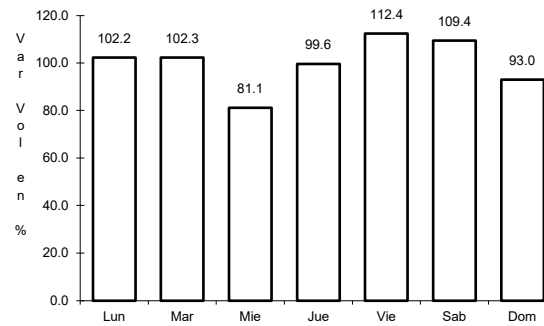

Km: 0.00 Tipo: 3 Sent: 2

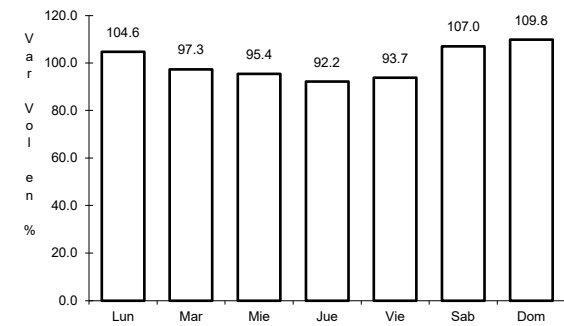

Km: 102.96 Tipo: 3 Sent: 0

15 CARR: Tehuacán - Córdoba

CLAVE: 00534

ruta: MEX-150

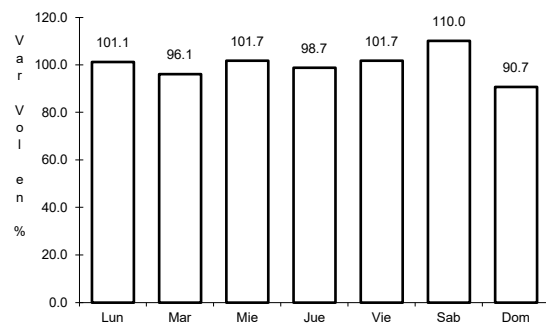

Km: 0.00 Tipo: 3 Sent: 0

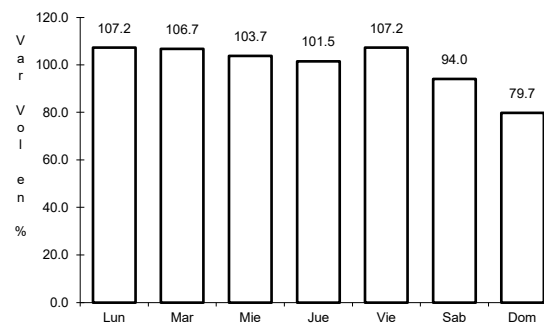

Km: 86.76 Tipo: 1 Sent: 1

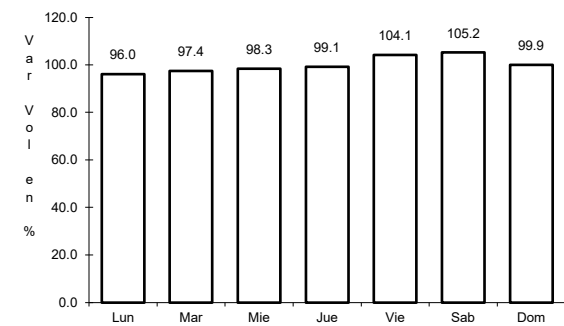

Km: 86.76 Tipo: 1 Sent: 2

16 CARR: Tehuacán - Huajuapán de León

CLAVE: 00211

ruta: MEX-125

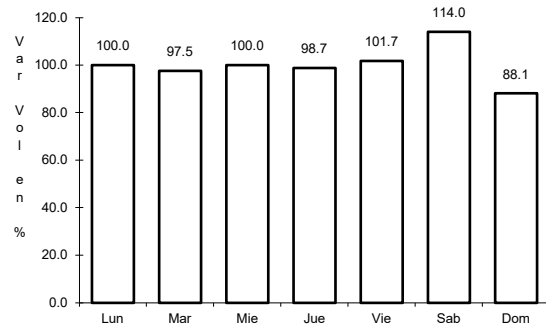

Km: 0.00 Tipo: 3 Sent: 1

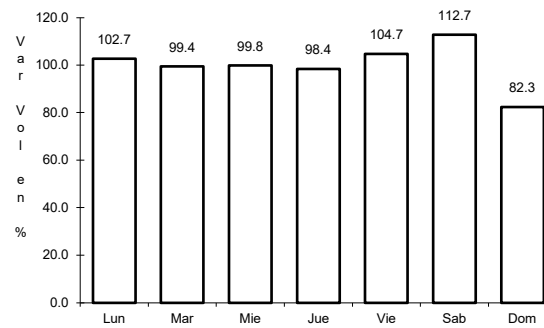

Km: 0.00 Tipo: 3 Sent: 2

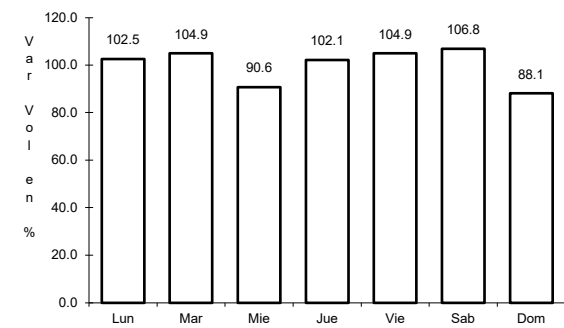

Km: 119.40 Tipo: 1 Sent: 0

17 CARR: Teziutlán - Nautla

CLAVE: 00144

ruta: MEX-129

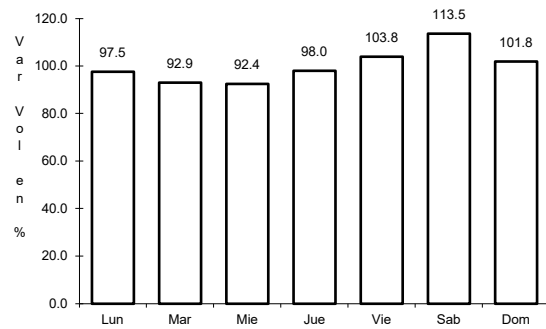

Km: 0.00 Tipo: 3 Sent: 0

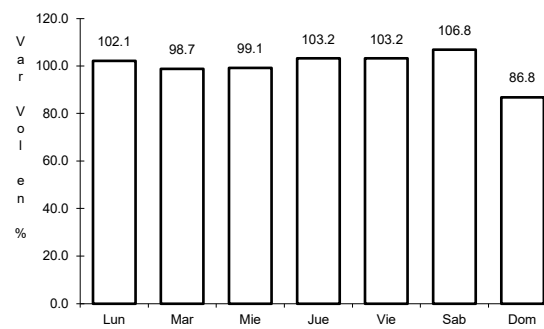

Km: 58.00 Tipo: 3 Sent: 0

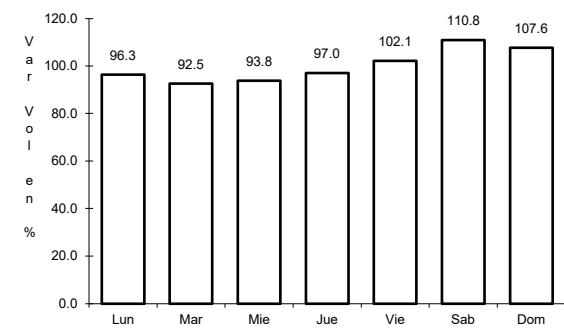

Km: 93.20 Tipo: 1 Sent: 0

18 CARR: Teziutlán - Perote

CLAVE: 00209

ruta: MEX-131

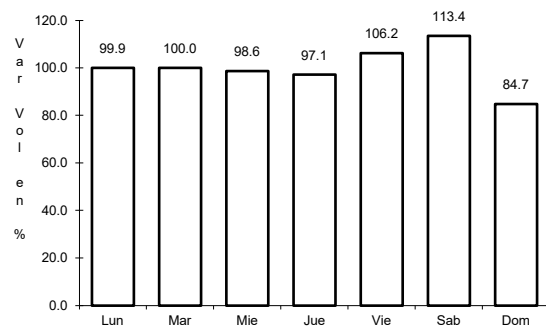

Km: 0.00 Tipo: 3 Sent: 0

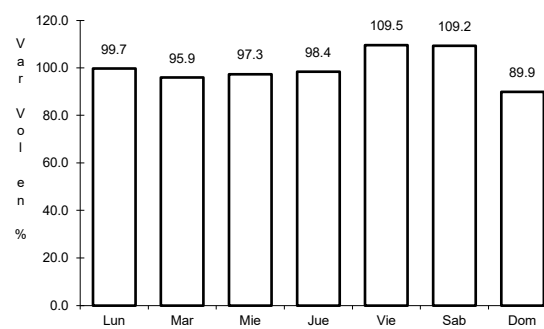

Km: 26.90 Tipo: 3 Sent: 0

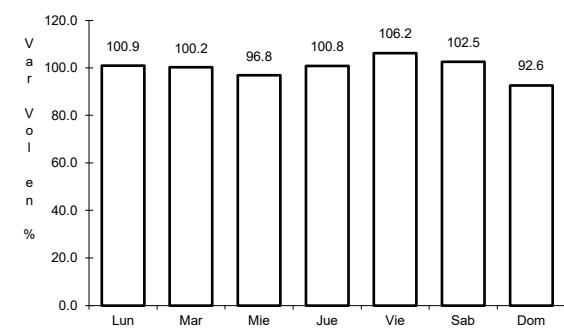

Km: 49.10 Tipo: 1 Sent: 0

19 CARR: Zacatepec - Oriental

CLAVE: 21189

ruta: MEX-136

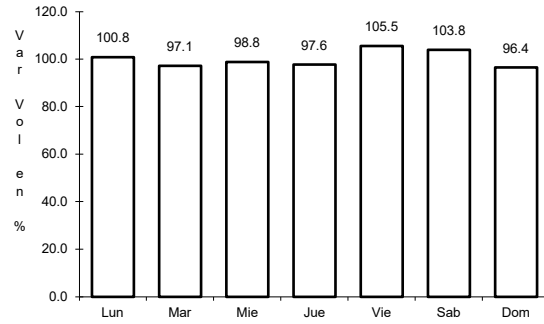

Km: 0.00

Tipo: 3

Sent: 0

20 CARR: Acatzingo - Cd. Mendoza (Cuota)

CLAVE: 00485

ruta: MEX-150D

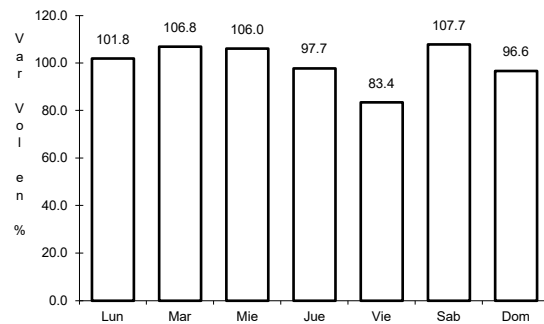

Km: 47.10

Tipo: 3

Sent: 1

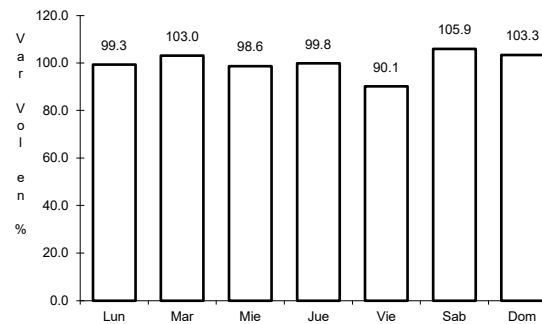

Km: 47.10

Tipo: 3

Sent: 2

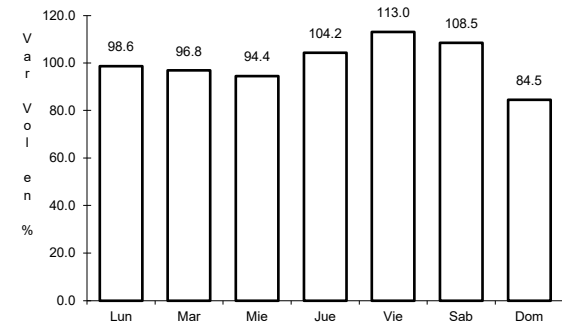

Km: 128.30

Tipo: 1

Sent: 1

21 CARR: Amozoc - Perote (Cuota)

CLAVE: 00030

ruta: MEX-140D

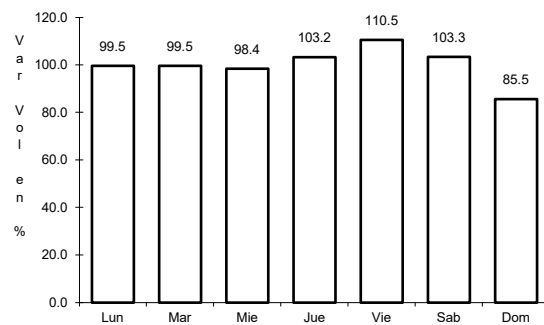

Km: 0.00

Tipo: 3

Sent: 0

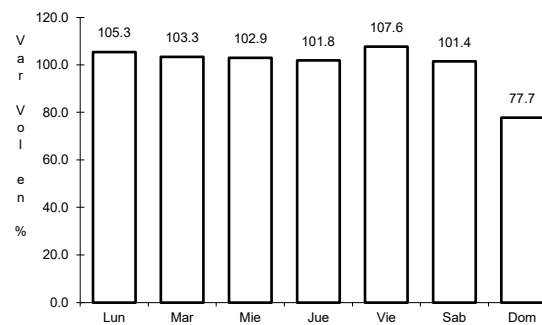

Km: 25.80

Tipo: 3

Sent: 0

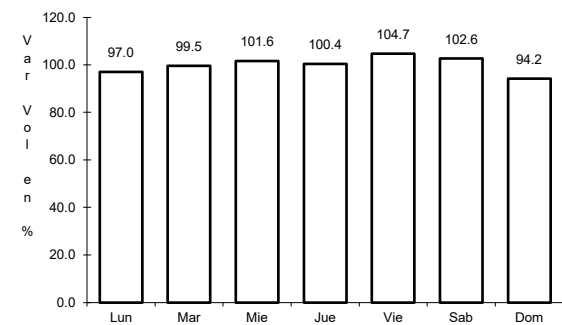

Km: 62.70

Tipo: 3

Sent: 0

22 CARR: Cuacnopalan - Oaxaca (Cuota)

CLAVE: 00109

ruta: MEX-135D

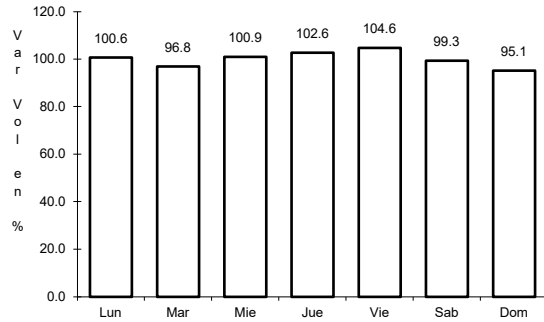

Km: 0.00 Tipo: 3 Sent: 0

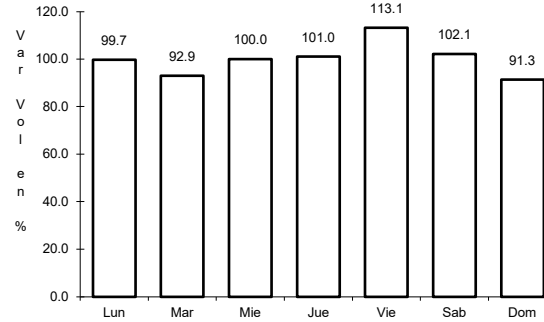

Km: 242.70 Tipo: 1 Sent: 1

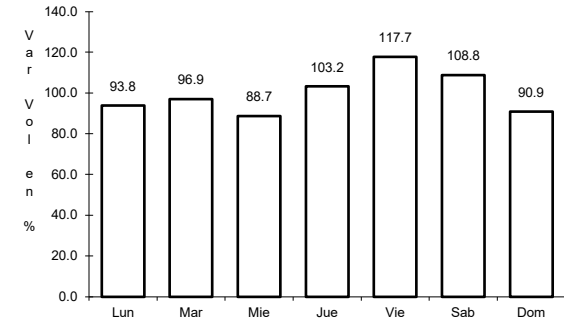

Km: 242.70 Tipo: 1 Sent: 2

23 CARR: Libramiento Norte de la Ciudad de México (Cuota)

CLAVE: 0902

ruta: MEX-M40D

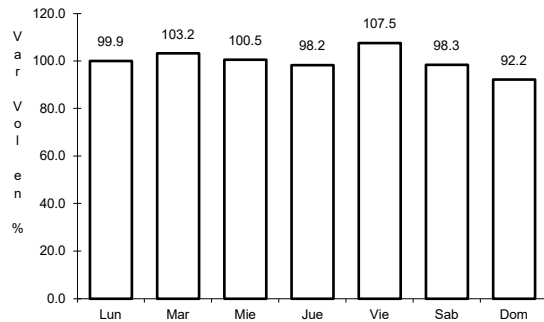

Km: 12.90 Tipo: 1 Sent: 1

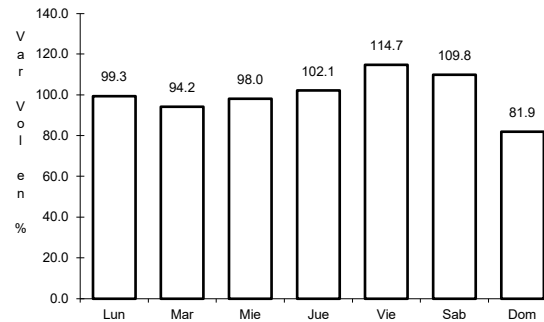

Km: 12.90 Tipo: 1 Sent: 2

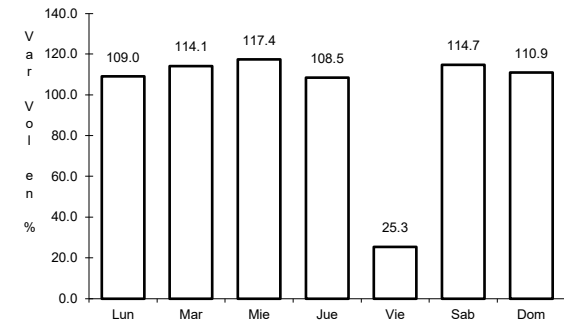

Km: 226.73 Tipo: 1 Sent: 1

24 CARR: México - Puebla (Cuota)

CLAVE: 00450

ruta: MEX-150D

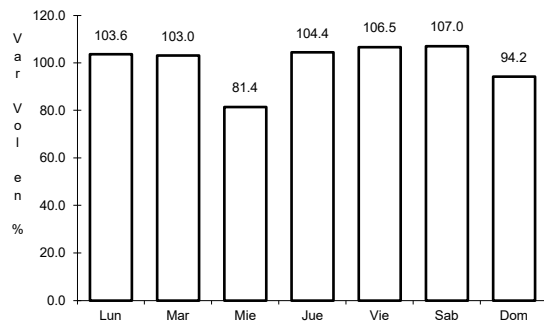

Km: 17.00 Tipo: 3 Sent: 1

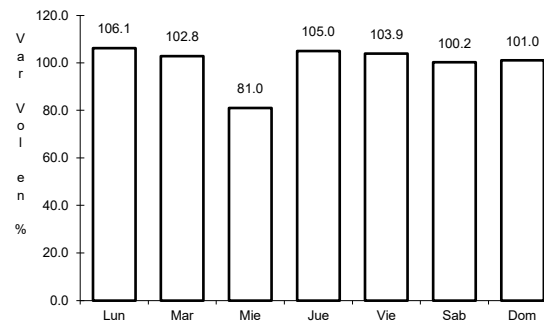

Km: 17.00 Tipo: 3 Sent: 2

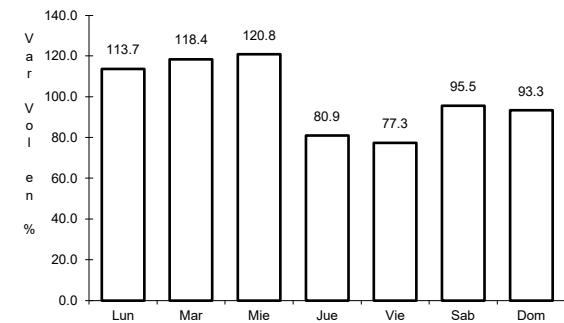

Km: 120.46 Tipo: 3 Sent: 1

25 CARR: Nuevo Necaxa - Tihuatlán (Cuota)

CLAVE:

RUTA: MEX-132D

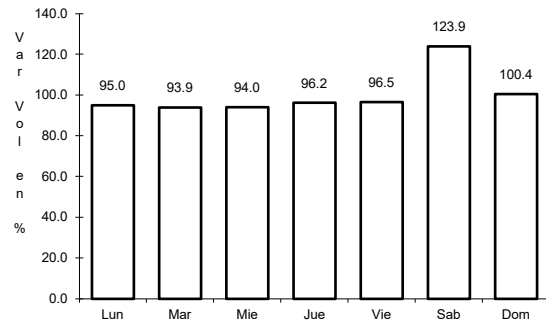

Km: 36.65 Tipo: 1 Sent: 1

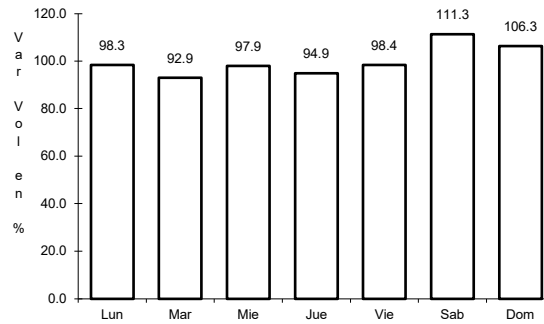

Km: 36.65 Tipo: 1 Sent: 2

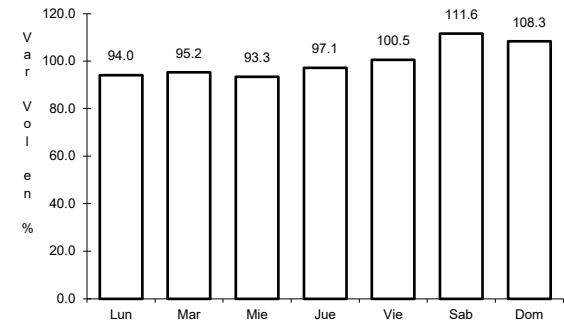

Km: 84.78 Tipo: 1 Sent: 0

26 CARR: Puebla - Acatzingo (Cuota)

CLAVE: 00485

RUTA: MEX-150D

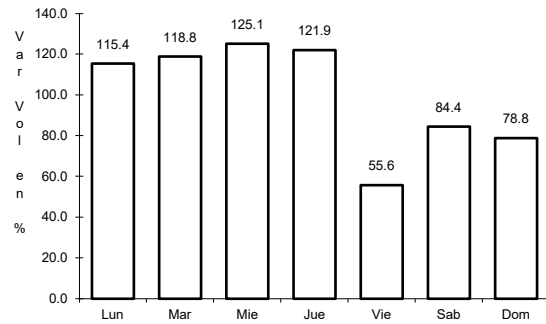

Km: 2.56 Tipo: 3 Sent: 1

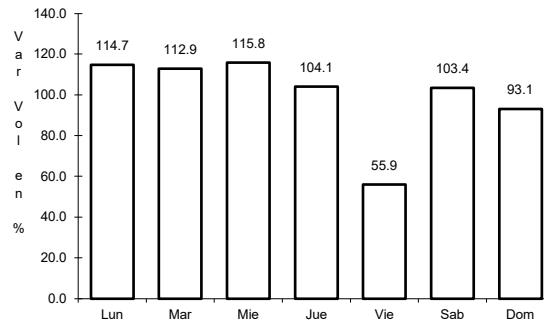

Km: 2.56 Tipo: 3 Sent: 2

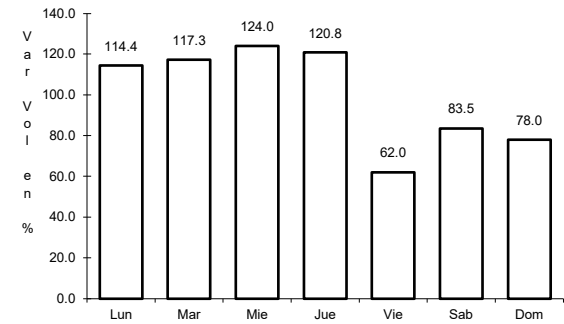

Km: 47.10 Tipo: 1 Sent: 1

27 CARR: Ramal Villa Avila Camacho (Cuota)

CLAVE:

RUTA: MEX-132D

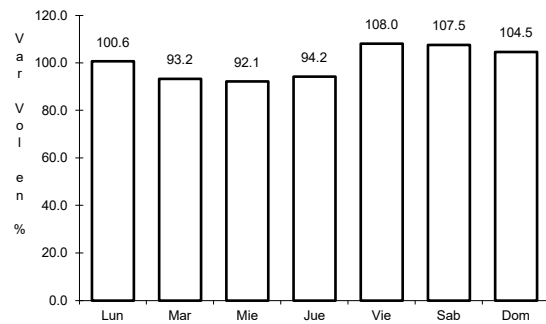

Km: 0.00 Tipo: 3 Sent: 0

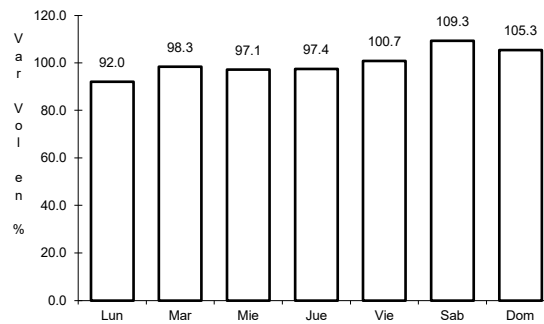

Km: 8.50 Tipo: 1 Sent: 0

28 CARR: San Martin Texmelucan - Tlaxcala - El Molinito (Cuota)

CLAVE: 00212

RUTA: MEX-117D

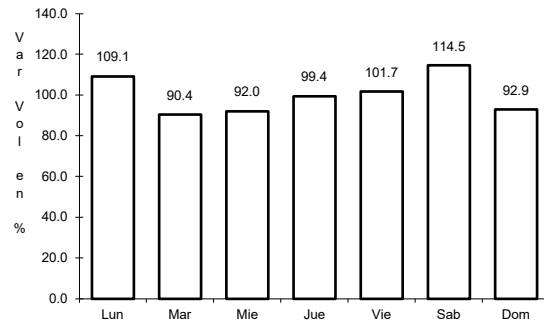

Km: 1.80

Tipo: 1

Sent: 1

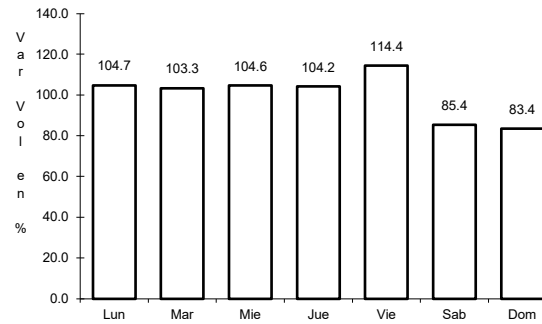

Km: 35.20

Tipo: 1

Sent: 1

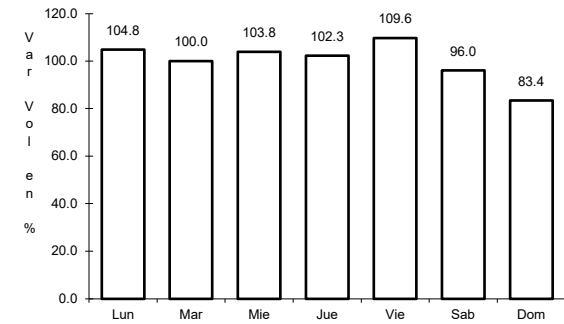

Km: 35.20

Tipo: 1

Sent: 2

29 CARR: Tejocotal - Nuevo Necaxa (Cuota)

CLAVE: 00211

RUTA: MEX-132D

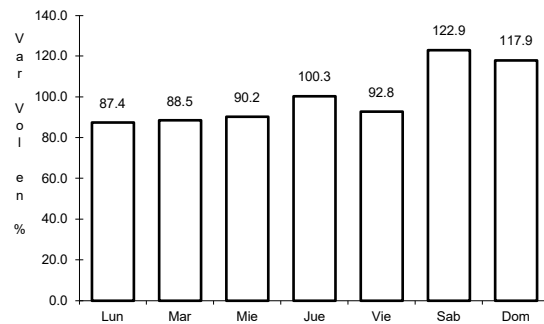

Km: 0.00

Tipo: 3

Sent: 0

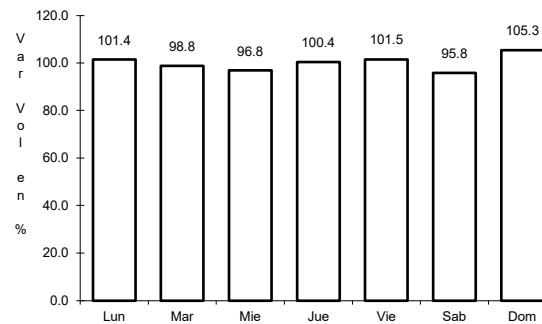

Km: 17.00

Tipo: 1

Sent: 1

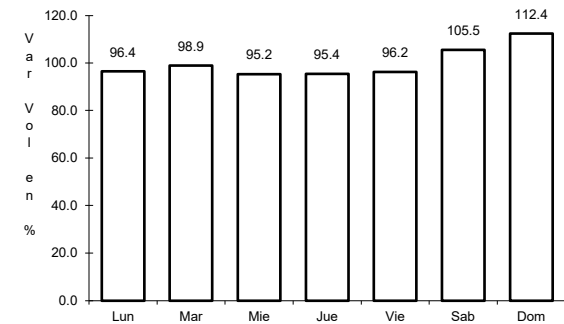

Km: 17.00

Tipo: 1

Sent: 2

30 CARR: Tlaxco - Tejocotal (Cuota)

CLAVE: 00209

RUTA: MEX-119D

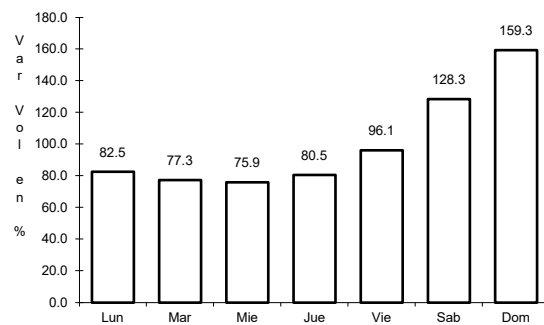

Km: 23.00

Tipo: 3

Sent: 0

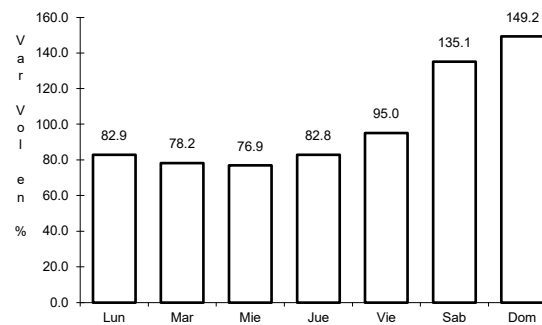

Km: 56.20

Tipo: 3

Sent: 0

31 CARR: Amayuca - Izúcar de Matamoros

CLAVE: 00030

RUTA: MOR-031-PUE

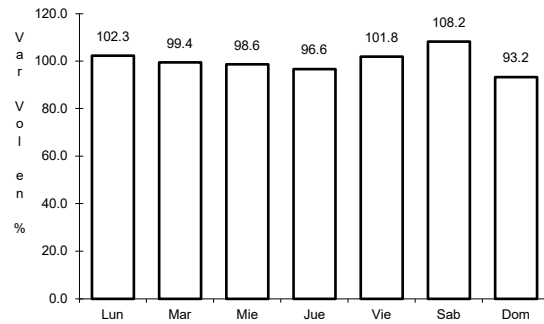

Km: 0.66 Tipo: 3 Sent: 1

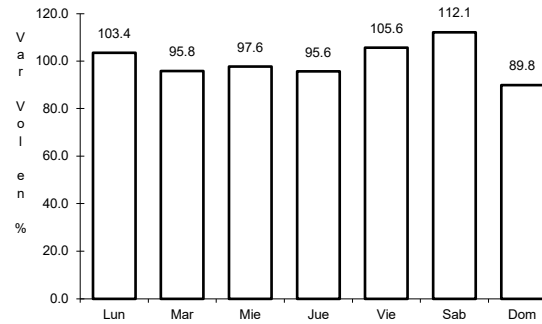

Km: 0.66 Tipo: 3 Sent: 2

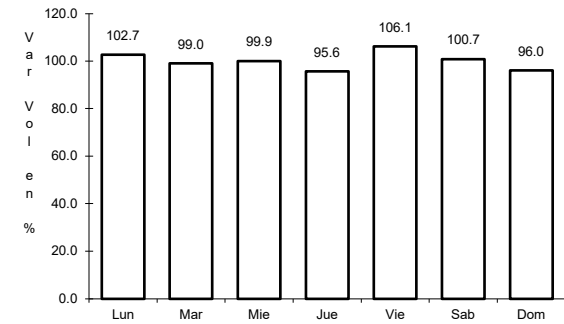

Km: 38.40 Tipo: 3 Sent: 0

32 CARR: Azumbilla - Alcomunga

CLAVE: 21001

RUTA: PUE

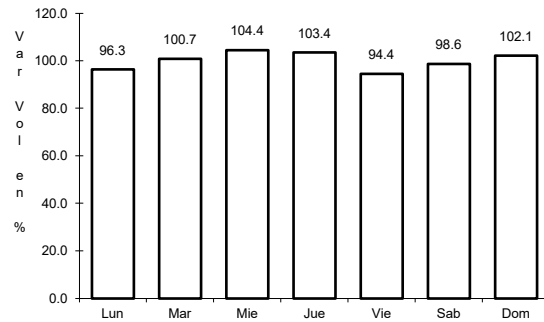

Km: 0.00 Tipo: 3 Sent: 0

33 CARR: Cholula - Puebla (Vía Quetzalcóatl)

CLAVE: 21203

RUTA: PUE

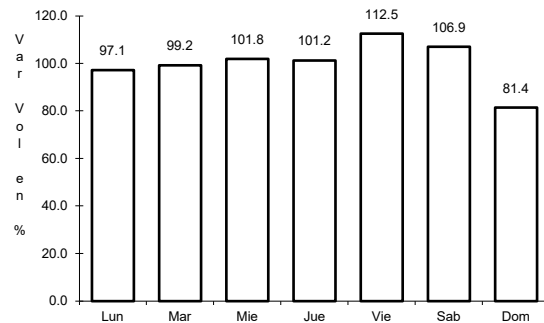

Km: 0.00 Tipo: 3 Sent: 1

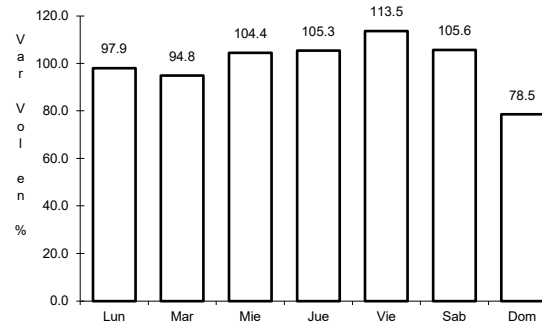

Km: 0.00 Tipo: 3 Sent: 2

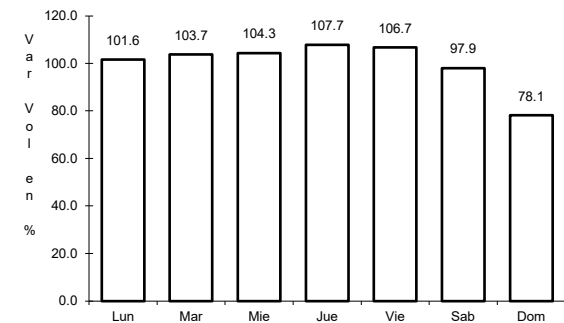

Km: 12.00 Tipo: 1 Sent: 1

34 CARR: Cuacnopalan - Santa Catarina Los Reyes

CLAVE: 00109

RUTA: PUE

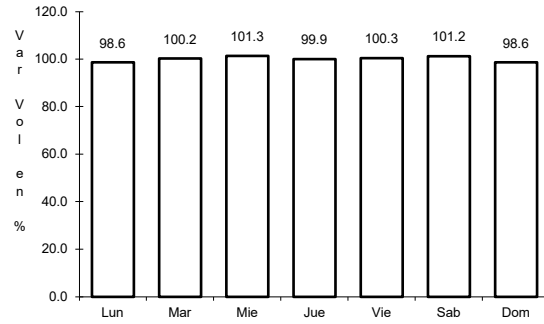

Km: 0.00 Tipo: 3 Sent: 0

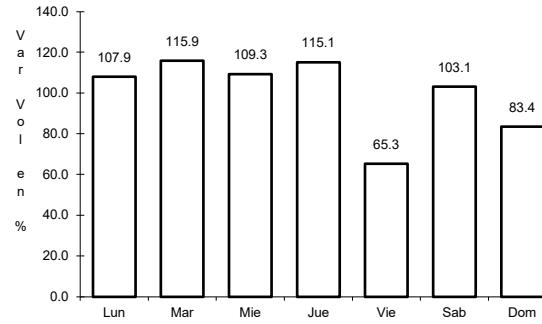

Km: 13.00 Tipo: 1 Sent: 0

35 CARR: Cuapiaxtla - Acatlán de Osorio

CLAVE: 21014

RUTA: PUE

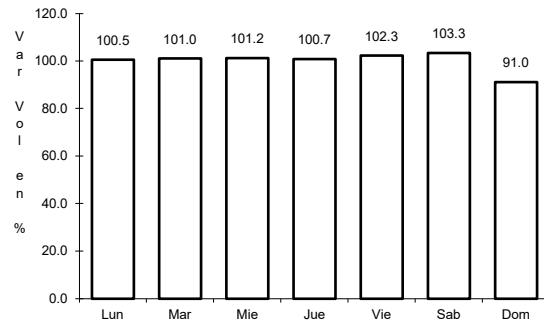

Km: 0.00 Tipo: 3 Sent: 0

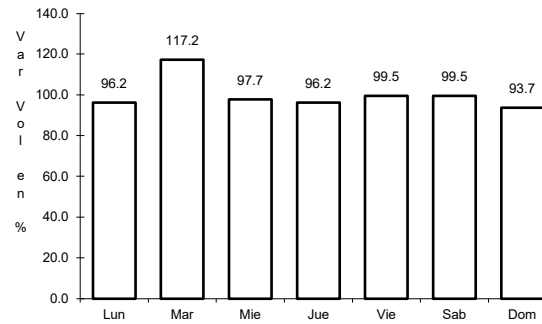

Km: 63.35 Tipo: 1 Sent: 0

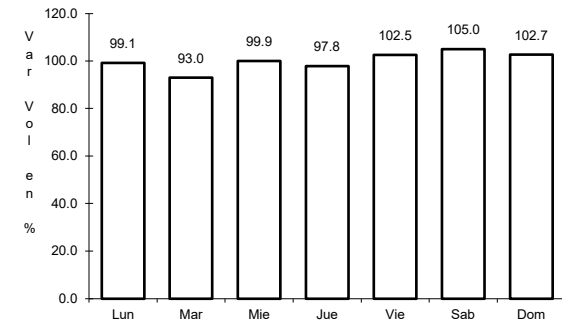

Km: 127.00 Tipo: 1 Sent: 0

36 CARR: Izúcar de Matamoros - Tepexi de Rodríguez

CLAVE: 21014

RUTA: PUE

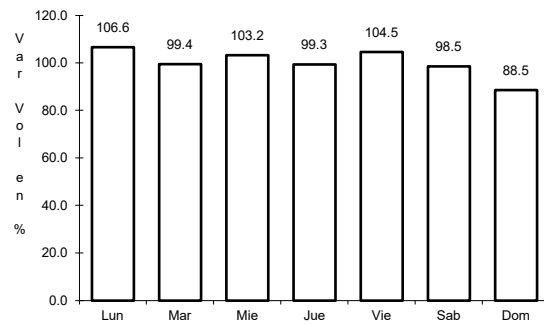

Km: 0.00 Tipo: 3 Sent: 0

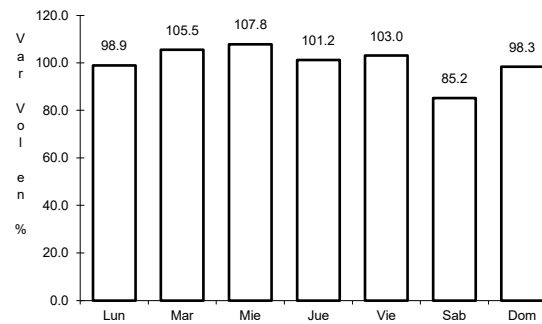

Km: 46.00 Tipo: 1 Sent: 0

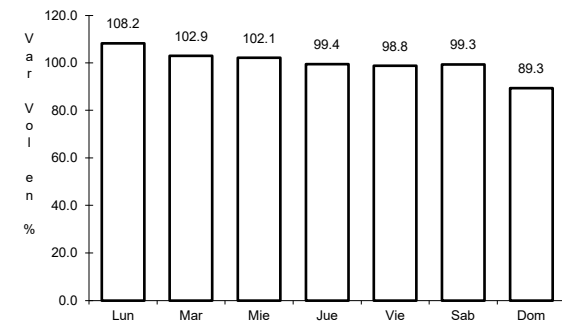

Km: 62.00 Tipo: 1 Sent: 0

37 CARR: Ramal a Aeropuerto Hnos. Serdán

CLAVE: 21591

RUTA: PUE

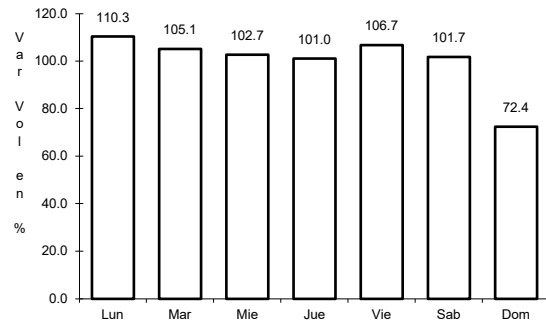

Km: 0.00 Tipo: 3 Sent: 0

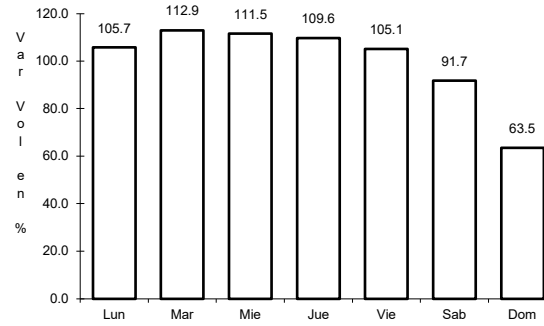

Km: 9.00 Tipo: 1 Sent: 0

38 CARR: Ramal a Jolalpan

CLAVE: 00143

RUTA: MOR-PUE

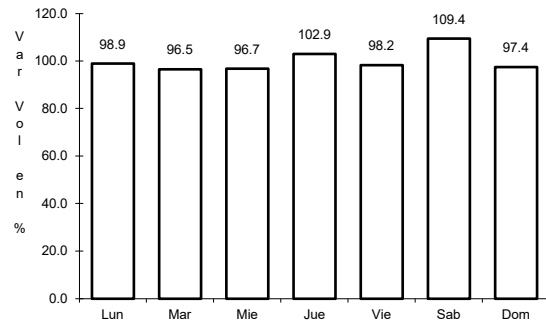

Km: 0.00 Tipo: 3 Sent: 0

39 CARR: Ramal a Tetela de Ocampo

CLAVE: 21587

RUTA: PUE

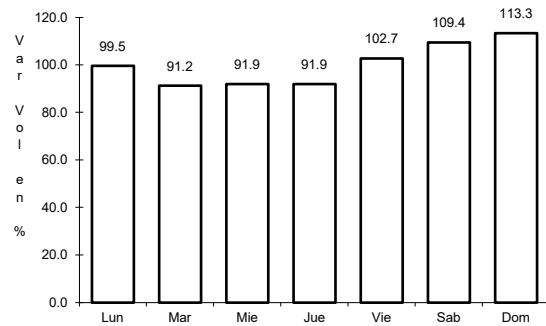

Km: 0.00 Tipo: 3 Sent: 0

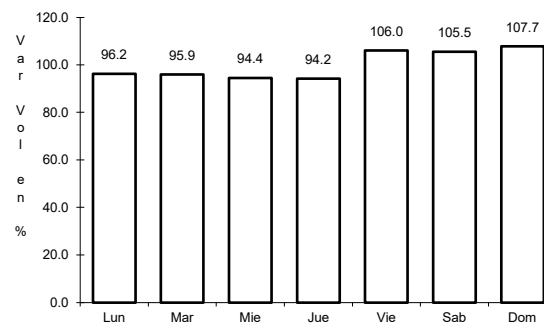

Km: 45.00 Tipo: 1 Sent: 0

40 CARR: Ramal a Zihuateutla

CLAVE: 21590

RUTA: PUE

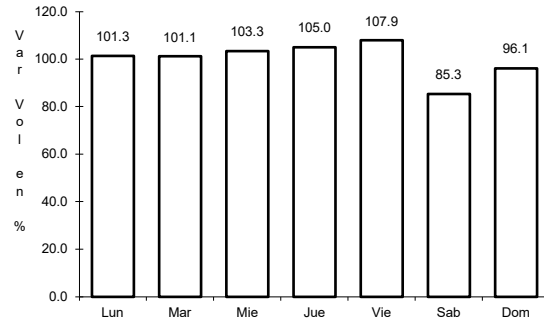

Km: 0.00

Tipo: 3

Sent: 0

41 CARR: Ramal a Zoquitlán

CLAVE: 21003

RUTA: PUE

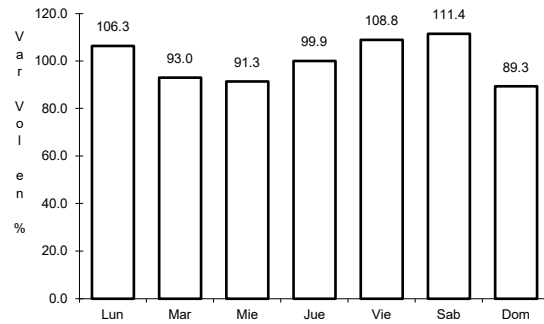

Km: 0.00

Tipo: 3

Sent: 0

42 CARR: San Juan Ixcaquixtla - Pino Suárez

CLAVE: 00486

RUTA: PUE

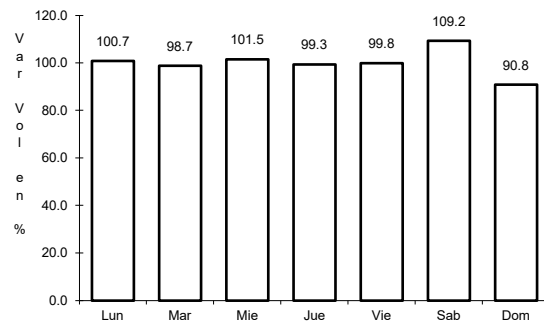

Km: 0.00

Tipo: 3

Sent: 0

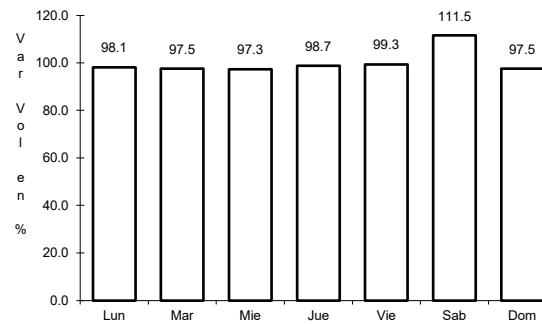

Km: 42.80

Tipo: 1

Sent: 0

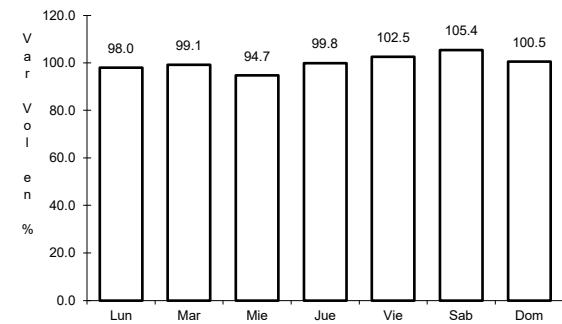

Km: 47.10

Tipo: 1

Sent: 0

43 CARR: Tecamachalco - Cañada Morelos

CLAVE: 21002

RUTA: PUE

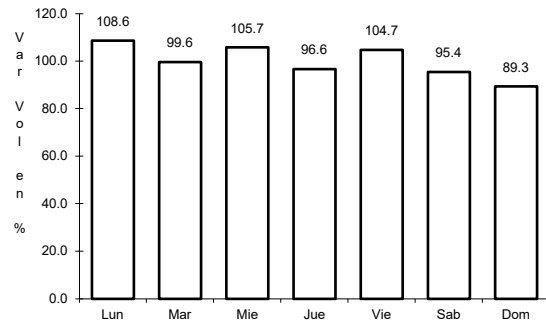

Km: 0.00 Tipo: 3 Sent: 1

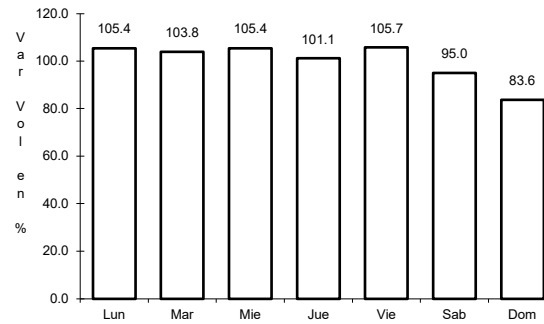

Km: 0.00 Tipo: 3 Sent: 2

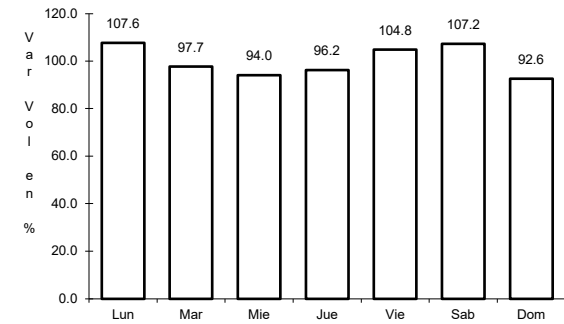

Km: 44.46 Tipo: 1 Sent: 0

44 CARR: Tecamachalco - Quecholac

CLAVE: 21002

RUTA: PUE

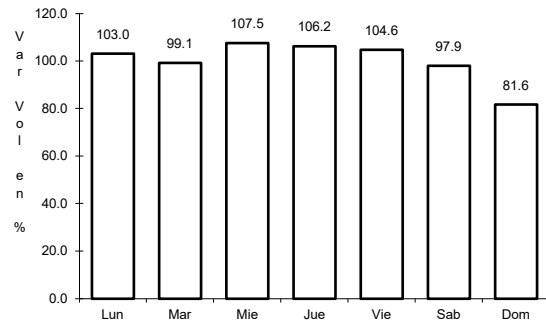

Km: 7.80 Tipo: 1 Sent: 0

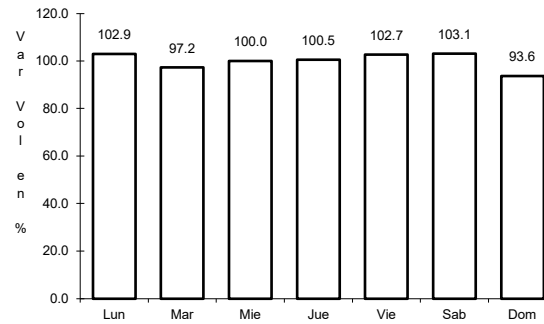

Km: 7.80 Tipo: 3 Sent: 1

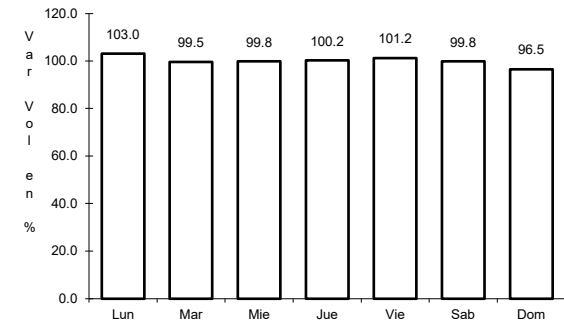

Km: 7.80 Tipo: 3 Sent: 2

45 CARR: Zacatlán - Zapotitlán

CLAVE: 21580

RUTA: PUE

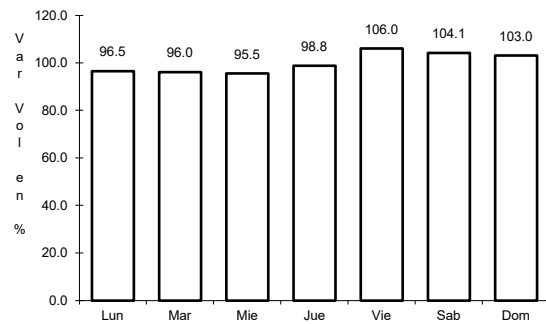

Km: 0.00 Tipo: 3 Sent: 0

46 CARR: Atlixco - Jantetelco (Cuota)

CLAVE: 00430

RUTA: PUE-D

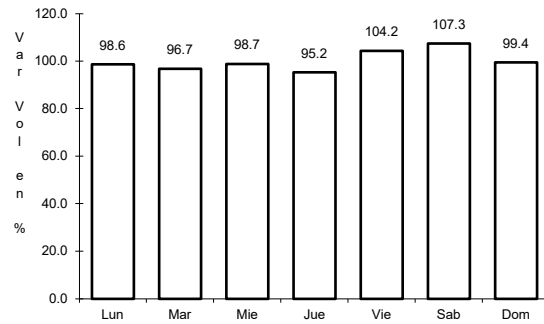

Km: 0.00 Tipo: 3 Sent: 0

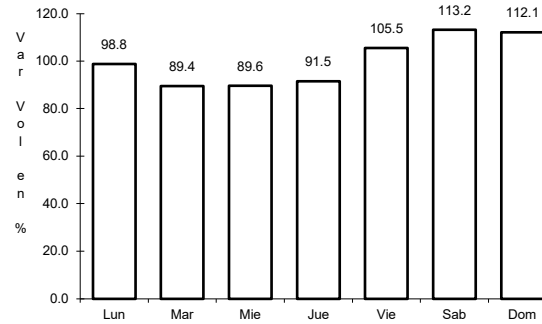

Km: 54.90 Tipo: 1 Sent: 0

47 CARR: Libres - Teziutlán (Cuota)

CLAVE: 21014

RUTA: PUE-D

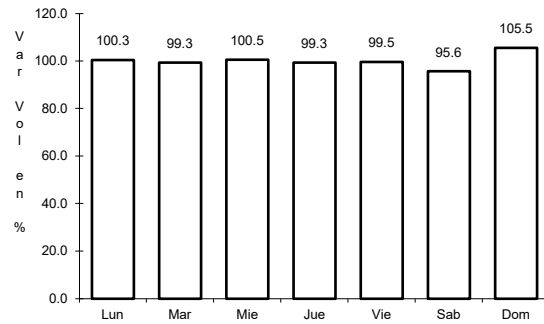

Km: 0.00 Tipo: 3 Sent: 0

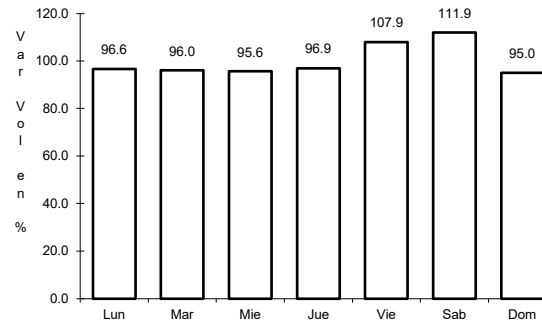

Km: 40.00 Tipo: 1 Sent: 0

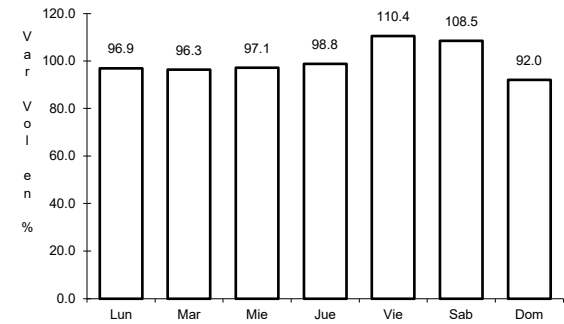

Km: 62.00 Tipo: 1 Sent: 0

48 CARR: Puebla - Atlixco (Cuota)

CLAVE: 21585

RUTA: PUE-D

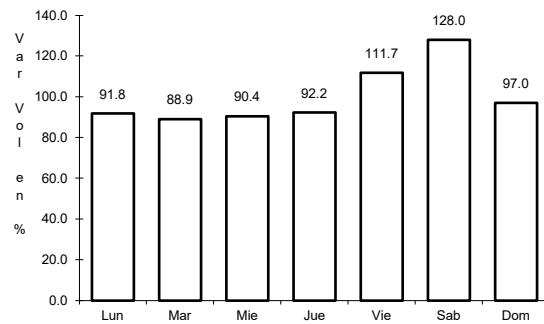

Km: 0.00 Tipo: 3 Sent: 1

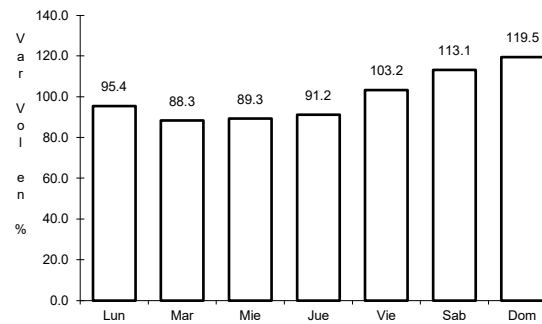

Km: 0.00 Tipo: 3 Sent: 2

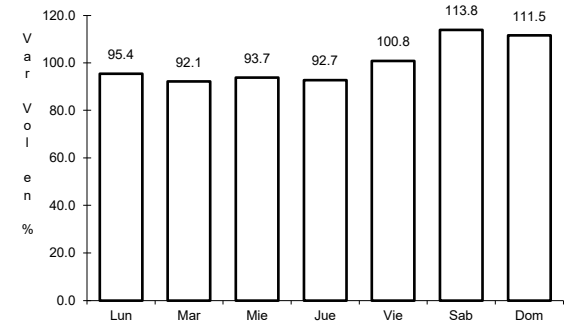

Km: 25.30 Tipo: 1 Sent: 1

49 CARR: Puebla - Tlaxcala (Cuota)

CLAVE:

RUTA: PUE-D

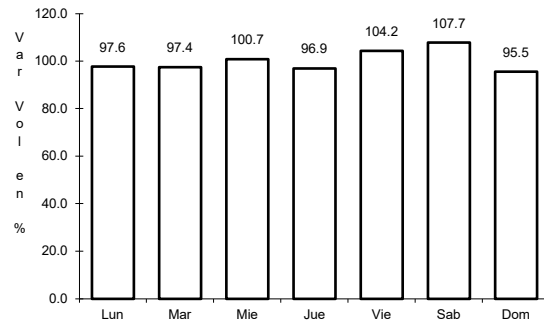

Km: 0.00 Tipo: 3 Sent: 0

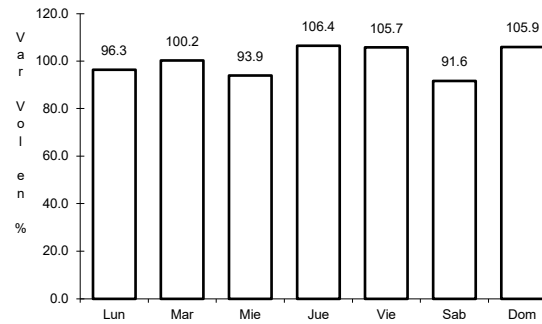

Km: 8.00 Tipo: 3 Sent: 0

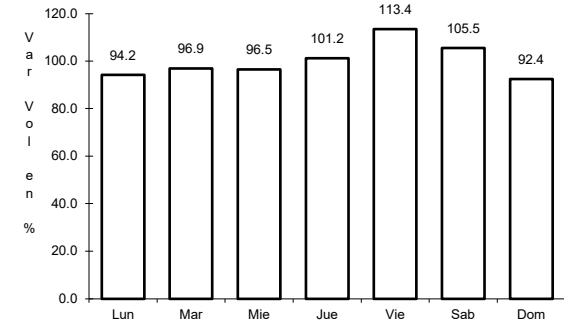

Km: 17.80 Tipo: 1 Sent: 0

50 CARR: Ramal a Tulcingo del Valle

CLAVE: 21578

RUTA: PUE-MEX-093

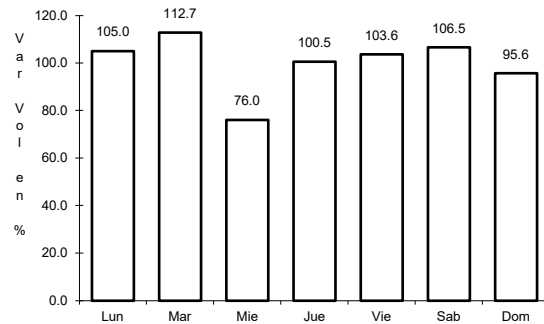

Km: 0.00 Tipo: 3 Sent: 0

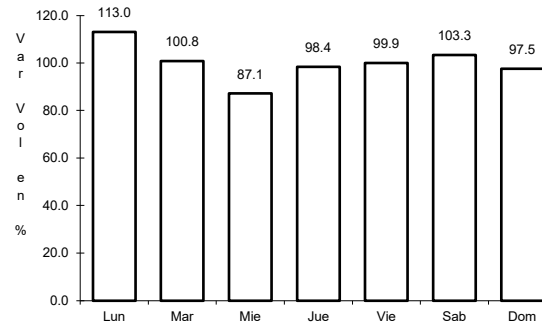

Km: 21.01 Tipo: 3 Sent: 0

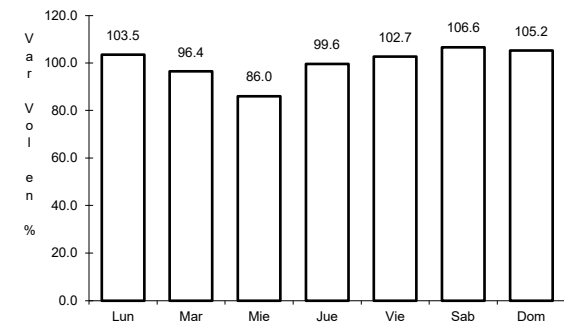

Km: 43.00 Tipo: 1 Sent: 0

51 CARR: Tehuacán - Huitzo

CLAVE: 00211

RUTA: PUE-MEX-135

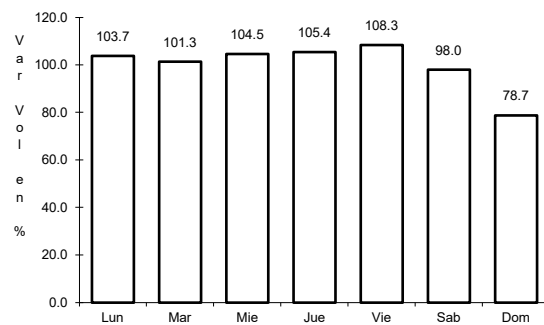

Km: 0.00 Tipo: 3 Sent: 0

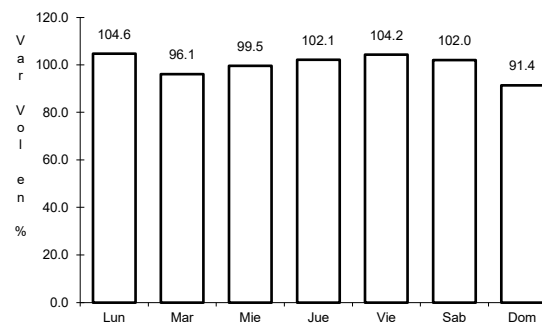

Km: 118.80 Tipo: 1 Sent: 0

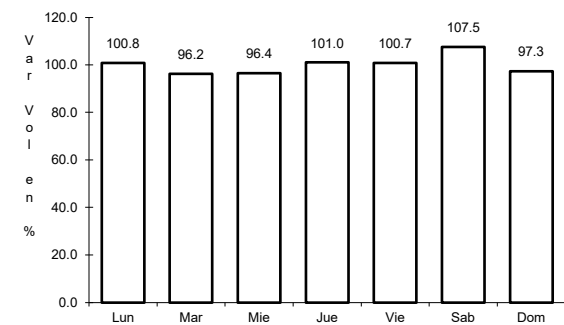

Km: 202.70 Tipo: 1 Sent: 0

52 CARR: Teotitlán de Flores Magón - Tuxtepec

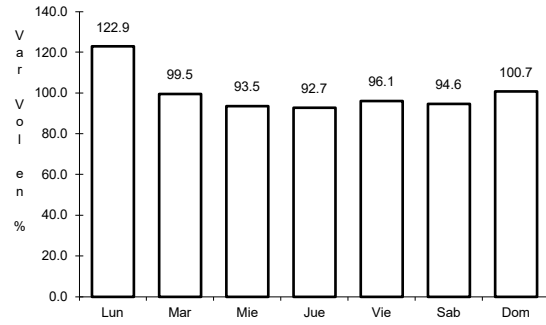

Km: 0.00

Tipo: 3

Sent: 0

CLAVE: 00108

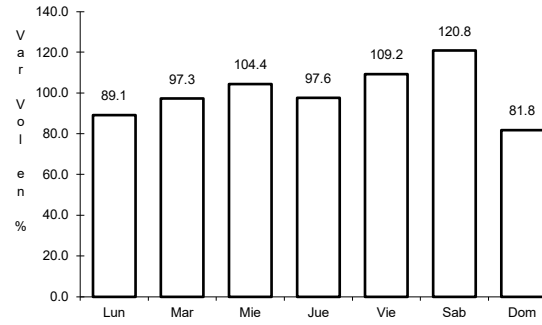

Km: 65.00

Tipo: 1

Sent: 0

RUTA: OAX-PUE-MEX-182

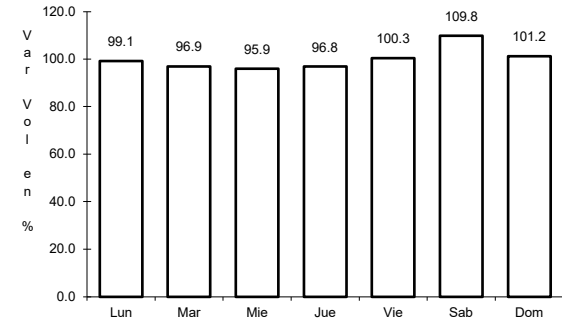

Km: 185.00

Tipo: 1

Sent: 0