

- ① --- Número Índice
- Red Federal Libre
- Red Federal Cuota
- Red Federal Integrada por Tramos Libres y de Cuota
- Red Estatal Libre
- Red Estatal Cuota
- Carreteras Integradas por Tramos Federales y Estatales

# 21 PUEBLA

SECRETARÍA DE COMUNICACIONES Y TRANSPORTES  
DIRECCIÓN GENERAL DE SERVICIOS TÉCNICOS

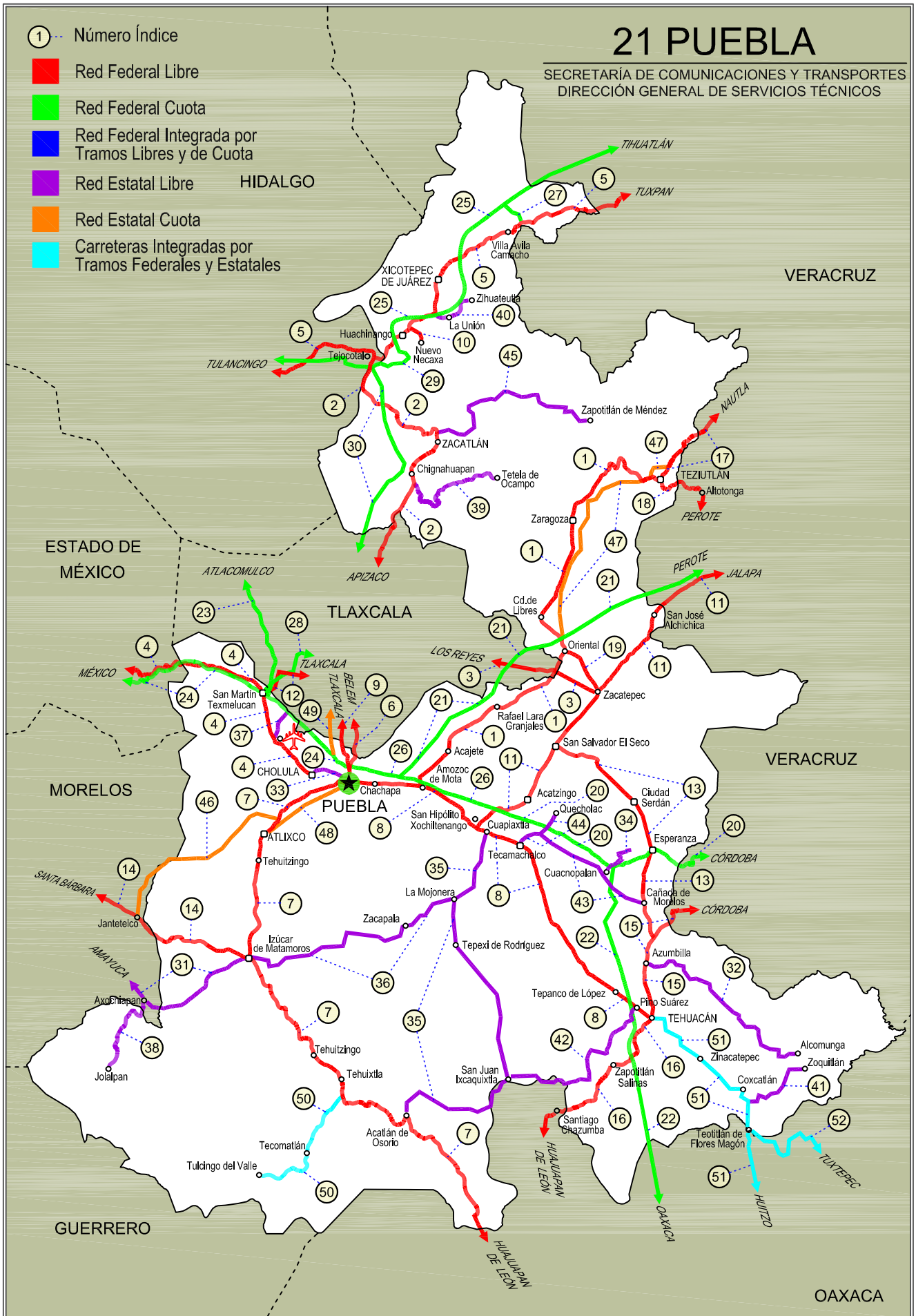





PUEBLA

## ---RED FEDERAL LIBRE---

1 Amozoc - Teziutlán	MEX-129
2 Apizaco - Tejocotal	MEX-119
3 Los Reyes - Zacatepec	MEX-136
4 México - Puebla (Libre)	MEX-150
5 Pachuca - Tuxpam	MEX-130
6 Puebla - Belem	MEX-121
7 Puebla - Huajuapán de León	MEX-190
8 Puebla - Tehuacán	MEX-150
9 Puebla - Tlaxcala	MEX-119
10 Ramal a Nuevo Necaxa	MEX-130
11 San Hipólito - Xalapa	MEX-140
12 San Martín Texmelucan - Tlaxcala	MEX-117
13 San Salvador El Seco - Azumbilla	MEX-144
14 Santa Bárbara - Izúcar de Matamoros	MEX-115-160
15 Tehuacán - Córdoba	MEX-150
16 Tehuacán - Huajuapán de León	MEX-125
17 Teziutlán - Nautla	MEX-129
18 Teziutlán - Perote	MEX-131
19 Zacatepec - Oriental	MEX-136

## ---RED FEDERAL DE CUOTA---

20 Acatzingo - Cd. Mendoza (Cuota)	MEX-150D
21 Amozoc - Perote (Cuota)	MEX-140D
22 Cuacnopalan - Oaxaca (Cuota)	MEX-135D
23 Libramiento Norte de la Ciudad de México (Cuota)	MEX-M40D
24 México - Puebla (Cuota)	MEX-150D
25 Nuevo Necaxa - Tihuatlán (Cuota)	MEX-132D
26 Puebla - Acatzingo (Cuota)	MEX-150D
27 Ramal Villa Avila Camacho (Cuota)	MEX-132D
28 San Martín Texmelucan - Tlaxcala - El Molinito (Cuota)	MEX-117D
29 Tejocotal - Nuevo Necaxa (Cuota)	MEX-132D
30 Tlaxco - Tejocotal (Cuota)	MEX-119D

## ---RED ESTATAL LIBRE---

31 Amayuca - Izúcar de Matamoros	MOR-031-PUE
32 Azumbilla - Alcomunga	PUE
33 Cholula - Puebla (Vía Quetzalcóatl)	PUE
34 Cuacnopalan - Santa Catarina Los Reyes	PUE
35 Cuapiaxtla - Acatlán de Osorio	PUE
36 Izúcar de Matamoros - Tepexi de Rodríguez	PUE
37 Ramal a Aeropuerto Hnos. Serdán	PUE
38 Ramal a Jolalpan	MOR-PUE
39 Ramal a Tetela de Ocampo	PUE
40 Ramal a Zihuateutla	PUE
41 Ramal a Zoquitlán	PUE
42 San Juan Ixcaquixtla - Pino Suárez	PUE
43 Tecamachalco - Cañada Morelos	PUE
44 Tecamachalco - Quecholac	PUE
45 Zacatlán - Zapotitlán	PUE

## ---RED ESTATAL DE CUOTA---

46 Atlixco - Jantetelco (Cuota)	PUE-D
47 Libres - Teziutlán (Cuota)	PUE-D
48 Puebla - Atlixco (Cuota)	PUE-D
49 Puebla - Tlaxcala (Cuota)	PUE-D

## ---CARRETERAS INTEGRADAS POR TRAMOS FEDERALES Y ESTATALES---

50 Ramal a Tulcingo del Valle	PUE-MEX-093
51 Tehuacán - Huitzo	PUE-MEX-135
52 Teotitlán de Flores Magón - Tuxtepec	OAX-PUE-MEX-182

PUEBLA

1 CARR: Amozoc - Teziutlán

CLAVE: 00210

RUTA: MEX-129

AÑO: 2018

LUGAR	ESTACION				CLASIFICACION VEHICULAR EN PORCIENTO										COORDENADAS					
	KM	TE	SC	TDPA	M	A	B	C2	C3	T3S2	T3S3	T3S2R4	OTROS	A	B	C	K'	D	LATITUD	LONGITUD
Amozoc	0.00																			
X. C. Puebla - Córdoba (Cuota)	1.40	3	0	11569	0.8	66.1	2.2	15.2	4.1	6.3	3.9	0.6	0.8	66.9	2.2	30.9	0.075	0.504	19.051561	-98.027314
Acajete	12.00	3	0	8762	1.5	71.6	1.3	14.2	2.7	5.4	1.8	0.6	0.9	73.1	1.3	25.6	0.072	0.511	19.118411	-97.942132
Rafael Lara Grajales	35.50	1	0	4906	1.2	74.8	2.9	7.7	5.4	4.9	1.9	0.6	0.6	76.0	2.9	21.1	0.081	0.502	19.236833	-97.808193
Rafael Lara Grajales	35.50	3	0	8999	2.5	77.4	2.1	6.3	2.8	5.9	1.7	0.6	0.7	79.9	2.1	18.0	0.084	0.503	19.231107	-97.786363
Lim. Edos. Term. Pue. Ppia. Tlax.	50.54																			
X. C. Los Reyes - Zacatepec	56.31	1	0	3652	1.7	77.1	2.7	6.1	5.1	3.9	2.7	0.5	0.2	78.8	2.7	18.5	0.081	0.508	19.314311	-97.655472
Lim. Edos. Term. Tlax. Ppia. Pue.	60.22																			
Oriental	62.62	1	0	5976	2.7	81.4	1.9	7.7	1.3	2.8	1.7	0.3	0.2	84.1	1.9	14.0	0.071	0.502	19.364260	-97.629883
Oriental	62.62	3	0	6833	2.6	82.6	1.6	6.2	1.9	3.7	1.1	0.2	0.1	85.2	1.6	13.2	0.086	0.531	19.383318	-97.618897
X. C. Amozoc - Perote (Cuota)	69.00	1	1	3882	2.9	85.4	1.8	6.3	1.2	1.1	1.0	0.1	0.2	88.3	1.8	9.9	0.086	0.513	19.411078	-97.635444
X. C. Amozoc - Perote (Cuota)	69.00	1	2	4083	3.1	83.8	2.1	6.9	1.4	1.3	1.1	0.1	0.2	86.9	2.1	11.0	0.084	0.513	19.411058	-97.635506
X. C. Amozoc - Perote (Cuota)	69.00	3	0	8613	1.9	82.6	2.5	6.4	1.7	3.2	1.1	0.2	0.4	84.5	2.5	13.0	0.076	0.506	19.421989	-97.646443
Libres	76.35	3	0	8705	1.8	81.1	2.4	7.3	1.7	3.6	1.2	0.4	0.5	82.9	2.4	14.7	0.072	0.510	19.482180	-97.673787
San Miguel Tenextatiloyán	106.70	1	0	3860	2.6	80.6	2.4	7.7	1.5	3.8	0.9	0.2	0.3	83.2	2.4	14.4	0.134	0.514	19.702661	-97.598936
T. Izq. Zacapoaxtla	114.80	1	0	7097	2.1	85.3	1.7	4.7	1.0	3.6	0.8	0.1	0.7	87.4	1.7	10.9	0.070	0.508	19.759361	-97.568207
T. Izq. Zacapoaxtla	114.80	3	0	9892	1.9	84.3	1.4	5.0	0.5	5.0	0.7	0.2	1.0	86.2	1.4	12.4	0.070	0.502	19.764689	-97.564310
Zaragoza	116.80	3	0	7703	2.2	85.3	2.3	5.1	0.8	3.3	0.5	0.1	0.4	87.5	2.3	10.2	0.067	0.505	19.782763	-97.544252
Teziutlán	157.80	1	0	11892	2.6	80.2	1.2	8.5	0.4	5.1	0.7	0.3	1.0	82.8	1.2	16.0	0.066	0.503	19.817570	-97.379439

2 CARR: Apizaco - Tejocotal

CLAVE: 00430

RUTA: MEX-119

AÑO: 2018

LUGAR	ESTACION				CLASIFICACION VEHICULAR EN PORCIENTO										COORDENADAS					
	KM	TE	SC	TDPA	M	A	B	C2	C3	T3S2	T3S3	T3S2R4	OTROS	A	B	C	K'	D	LATITUD	LONGITUD
Apizaco	0.00	3	1	12098	1.1	87.4	1.1	5.1	1.1	1.9	1.3	0.5	0.5	88.5	1.1	10.4	0.076	0.508	19.428410	-98.135818
Apizaco	0.00	3	2	12494	1.3	86.1	1.2	5.5	1.1	2.2	1.5	0.5	0.6	87.4	1.2	11.4	0.076	0.508	19.428438	-98.135874
T. Der. Tetla	6.60	3	0	19478	0.9	83.8	2.3	6.9	1.3	2.6	1.1	0.7	0.4	84.7	2.3	13.0	0.074	0.501	19.473381	-98.112579
T. Izq. Atlangatepec	12.15	1	0	14806	0.9	83.7	2.5	7.0	1.3	2.5	1.0	0.7	0.4	84.6	2.5	12.9	0.097	0.501	19.506436	-98.117082
Tlaxco	23.91	1	0	9099	1.1	78.9	2.1	9.2	1.7	4.2	1.4	0.6	0.8	80.0	2.1	17.9	0.090	0.606	19.582725	-98.130630
Tlaxco	23.91	3	0	5304	1.7	79.8	1.1	8.7	1.7	4.2	1.8	0.4	0.6	81.5	1.1	17.4	0.088	0.509	19.626435	-98.124693
Lim. Edos. Term. Tlax. Ppia. Pue.	34.45																			
T. Der. Tetela de Ocampo	52.20	1	0	6970	2.6	80.2	0.6	7.8	1.2	5.1	1.4	0.4	0.7	82.8	0.6	16.6	0.081	0.506	19.800385	-98.026804
Zacatlán	71.25	1	0	10013	3.0	82.1	1.0	5.6	0.5	4.8	1.4	0.5	1.1	85.1	1.0	13.9	0.072	0.515	19.918496	-97.959144
Lim. Edos. Term. Pue. Ppia. Hgo.	110.45																			
T. C. Pachuca - Tuxpam	113.15	1	0	8887	1.8	82.1	1.9	10.4	1.1	1.1	0.9	0.5	0.2	83.9	1.9	14.2	0.072	0.513	20.123284	-98.128825

PUEBLA

3 CARR: Los Reyes - Zacatepec

CLAVE: 00052

RUTA: MEX-136

AÑO: 2018

LUGAR	ESTACION				CLASIFICACION VEHICULAR EN PORCIENTO										COORDENADAS					
	KM	TE	SC	TDPA	M	A	B	C2	C3	T3S2	T3S3	T3S2R4	OTROS	A	B	C	K'	D	LATITUD	LONGITUD
T. C. México - Puebla (Libre)	0.00																			
T. Izq. La Magdalena	3.35	3	1	46980	2.5	85.6	0.4	5.1	1.4	2.2	2.2	0.2	0.4	88.1	0.4	11.5	0.047	0.500	19.380086	-98.941096
T. Izq. La Magdalena	3.35	3	2	46948	3.3	83.6	0.4	5.7	1.5	2.5	2.4	0.2	0.4	86.9	0.4	12.7	0.051	0.500	19.380159	-98.941272
T. Izq. Chimalhuacán	8.45	1	1	39072	2.6	84.8	0.4	5.3	1.4	2.3	2.4	0.2	0.6	87.4	0.4	12.2	0.057	0.505	19.412976	-98.920196
T. Izq. Chimalhuacán	8.45	1	2	38290	3.2	83.2	0.4	5.8	1.6	2.5	2.5	0.2	0.6	86.4	0.4	13.2	0.062	0.505	19.413071	-98.920347
T. C. San Bernardino - Tepexpan	17.00	3	1	15091	3.6	87.1	0.2	7.4	0.8	0.5	0.2	0.1	0.1	90.7	0.2	9.1	0.068	0.506	19.483700	-98.886613
T. C. San Bernardino - Tepexpan	17.00	3	2	14749	3.3	87.2	0.2	7.5	0.9	0.5	0.2	0.1	0.1	90.5	0.2	9.3	0.078	0.506	19.483800	-98.886733
Texcoco	23.02	3	1	19788	1.6	80.1	1.9	7.3	2.6	3.8	1.8	0.6	0.3	81.7	1.9	16.4	0.076	0.506	19.527159	-98.858035
Texcoco	23.02	3	2	20251	1.6	78.5	2.2	7.7	2.6	4.6	1.9	0.6	0.3	80.1	2.2	17.7	0.075	0.506	19.527247	-98.858096
T. Izq. Tepetlaoxtoc	30.03	1	1	18072	1.5	78.3	2.2	8.2	2.4	4.5	2.0	0.6	0.3	79.8	2.2	18.0	0.074	0.518	19.545831	-98.826093
T. Izq. Tepetlaoxtoc	30.03	1	2	16784	1.9	76.9	2.3	8.4	2.7	4.8	2.1	0.6	0.3	78.8	2.3	18.9	0.073	0.518	19.545921	-98.826142
T. Der. Totolapan	42.00	3	1	7245	0.6	79.8	2.1	4.5	2.7	7.1	1.8	0.9	0.5	80.4	2.1	17.5	0.075	0.514	19.556961	-98.730561
T. Der. Totolapan	42.00	3	2	7663	0.7	77.5	2.2	5.3	3.2	7.5	2.0	1.1	0.5	78.2	2.2	19.6	0.116	0.514	19.557074	-98.730604
Lim. Edos. Term. Méx. Ppia. Tlax.	43.15																			
Calpulalpan	59.58	3	0	18059	0.8	74.9	2.5	8.2	2.4	7.8	1.9	1.1	0.4	75.7	2.5	21.8	0.071	0.502	19.582554	-98.534636
T. Der. Nanacamilpa	71.76	3	0	14485	0.7	73.6	2.8	8.4	3.4	7.9	1.7	1.1	0.4	74.3	2.8	22.9	0.076	0.515	19.522518	-98.477763
X. C. Arco Norte de La Ciudad de México	73.80	3	1	8745	1.1	75.2	2.2	5.6	2.5	7.4	3.1	2.4	0.5	76.3	2.2	21.5	0.068	0.512	19.513611	-98.457135
X. C. Arco Norte de La Ciudad de México	73.80	3	2	8348	1.1	67.1	4.1	8.5	2.5	9.8	3.7	2.8	0.4	68.2	4.1	27.7	0.093	0.512	19.513673	-98.457127
Hueyotlipan	88.21	3	1	8505	0.5	74.8	4.3	7.0	1.6	7.8	1.7	1.4	0.9	75.3	4.3	20.4	0.063	0.513	19.467815	-98.329007
Hueyotlipan	88.21	3	2	8085	0.5	72.8	4.6	7.3	1.7	8.6	2.0	1.6	0.9	73.3	4.6	22.1	0.094	0.513	19.467891	-98.329026
Xaltocan	108.10	1	1	9770	0.6	71.8	2.1	7.4	2.9	8.9	2.9	2.5	0.9	72.4	2.1	25.5	0.069	0.502	19.425910	-98.219742
Xaltocan	108.10	1	2	9831	0.5	74.1	1.4	4.4	3.5	8.9	3.3	2.8	1.1	74.6	1.4	24.0	0.096	0.502	19.425981	-98.219699
Apizaco	117.74	1	1	23245	0.8	87.3	0.7	6.9	0.6	1.5	1.7	0.2	0.3	88.1	0.7	11.2	0.064	0.527	19.400803	-98.172653
Apizaco	117.74	1	2	20904	1.0	87.4	0.8	5.9	0.6	1.7	1.8	0.3	0.5	88.4	0.8	10.8	0.067	0.527	19.400851	-98.172767
Apizaco	117.74	3	0	19923	1.7	88.8	0.7	5.8	0.4	1.0	0.9	0.5	0.2	90.5	0.7	8.8	0.069	0.503	19.411978	-98.128308
T. Der. Cuaxomulco	119.85	3	1	11533	1.8	90.2	0.5	4.0	0.5	1.4	1.2	0.1	0.3	92.0	0.5	7.5	0.065	0.526	19.413105	-98.115036
T. Der. Cuaxomulco	119.85	3	2	10388	2.0	90.2	0.5	4.4	0.4	1.0	1.1	0.1	0.3	92.2	0.5	7.3	0.068	0.526	19.413232	-98.115143
T. Izq. Xalostoc	126.67	3	1	12936	0.7	77.5	3.1	7.7	1.6	5.1	2.0	1.4	0.9	78.2	3.1	18.7	0.073	0.513	19.389510	-98.052486
T. Izq. Xalostoc	126.67	3	2	13610	0.7	76.8	3.4	8.1	1.7	4.7	2.4	1.6	0.6	77.5	3.4	19.1	0.083	0.513	19.389617	-98.052453
T. Izq. Libramiento de Huamantla	141.70	1	1	12319	0.8	74.9	3.6	9.0	1.6	5.6	2.0	1.7	0.8	75.7	3.6	20.7	0.071	0.510	19.325207	-97.953235
T. Izq. Libramiento de Huamantla	141.70	1	2	12827	0.8	75.0	3.6	8.9	1.8	5.0	2.6	1.7	0.6	75.8	3.6	20.6	0.085	0.510	19.325290	-97.953188
Huamantla	143.02	3	1	9947	0.7	71.3	2.9	7.4	3.1	7.2	3.7	3.0	0.7	72.0	2.9	25.1	0.069	0.511	19.314775	-97.875304
Huamantla	143.02	3	2	10394	0.9	68.9	3.3	8.6	3.1	7.4	3.8	3.2	0.8	69.8	3.3	26.9	0.061	0.511	19.314867	-97.875302
X. C. Amozoc - Perote (Cuota)	156.76	1	1	7993	1.4	67.8	4.0	7.3	3.4	9.4	4.3	1.7	0.7	69.2	4.0	26.8	0.069	0.509	19.308299	-97.809848
X. C. Amozoc - Perote (Cuota)	156.76	1	2	7711	1.1	65.9	4.5	8.6	3.1	9.2	4.8	2.2	0.6	67.0	4.5	28.5	0.080	0.509	19.308383	-97.809844

PUEBLA

3 CARR: Los Reyes - Zacatepec

CLAVE: 00052

RUTA: MEX-136

AÑO: 2018

LUGAR	ESTACION				CLASIFICACION VEHICULAR EN PORCIENTO										COORDENADAS					
	KM	TE	SC	TDPA	M	A	B	C2	C3	T3S2	T3S3	T3S2R4	OTROS	A	B	C	K'	D	LATITUD	LONGITUD
T. Der. Cuapixtla	159.40	1	0	10861	1.3	60.0	2.6	10.3	4.0	13.1	5.0	2.8	0.9	61.3	2.6	36.1	0.058	0.523	19.303435	-97.779773
X. C. Amozoc - Teziutlán	173.47	1	0	9234	1.3	58.5	3.7	10.0	3.8	13.1	5.3	3.2	1.1	59.8	3.7	36.5	0.057	0.528	19.325520	-97.663815
X. C. Amozoc - Teziutlán	173.47	3	0	6397	0.4	50.8	3.6	8.5	9.7	12.3	9.7	4.3	0.7	51.2	3.6	45.2	0.062	0.507	19.311329	-97.623524
Lim. Edos. Term. Tlax. Ppia. Pue.	177.57																			
Zacatepec	187.67	1	0	6742	0.3	46.5	3.9	9.1	8.8	18.0	8.7	4.1	0.6	46.8	3.9	49.3	0.058	0.500	19.269930	-97.540682

4 CARR: México - Puebla (Libre)

CLAVE: 00449

RUTA: MEX-150

AÑO: 2018

LUGAR	ESTACION				CLASIFICACION VEHICULAR EN PORCIENTO										COORDENADAS					
	KM	TE	SC	TDPA	M	A	B	C2	C3	T3S2	T3S3	T3S2R4	OTROS	A	B	C	K'	D	LATITUD	LONGITUD
México	0.00																			
Lim. Edos. Term. CDMX Ppia. Méx.	18.66																			
T. Der. Chalco	28.85	1	1	35551	2.6	89.8	0.5	4.5	0.8	0.8	0.6	0.2	0.2	92.4	0.5	7.1	0.055	0.503	19.310969	-98.904625
T. Der. Chalco	28.85	1	2	36019	2.6	88.9	0.5	5.2	0.9	0.8	0.7	0.2	0.2	91.5	0.5	8.0	0.054	0.503	19.311126	-98.904637
T. Der. Chalco (Central)	28.85	3	1	18762	4.3	90.6	0.3	3.3	0.4	0.4	0.6	0.0	0.1	94.9	0.3	4.8	0.073	0.505	19.312697	-98.894162
T. Der. Chalco (Lateral)	28.85	3	1	7247	4.5	90.6	0.2	3.1	0.4	0.6	0.5	0.0	0.1	95.1	0.2	4.7	0.090	0.565	19.312626	-98.894156
T. Der. Chalco (Lateral)	28.85	3	2	9428	3.7	90.8	0.2	3.7	0.5	0.5	0.4	0.1	0.1	94.5	0.2	5.3	0.074	0.565	19.312859	-98.894176
T. Der. Chalco (Central)	28.85	3	2	16260	4.9	89.5	0.3	3.8	0.4	0.4	0.6	0.0	0.1	94.4	0.3	5.3	0.080	0.505	19.312770	-98.894160
Ixtapaluca	31.06	3	1	23148	4.0	92.3	0.2	2.5	0.3	0.3	0.3	0.0	0.1	96.3	0.2	3.5	0.058	0.517	19.315767	-98.875005
Ixtapaluca	31.06	3	2	21622	4.1	91.1	0.2	3.6	0.3	0.3	0.3	0.0	0.1	95.2	0.2	4.6	0.065	0.517	19.315880	-98.875023
T. Der. C. México - Puebla (Cuota) (Río Frio)	62.06	1	0	3278	2.6	69.0	2.5	13.3	5.0	6.8	0.8	0.0	0.0	71.6	2.5	25.9	0.066	0.547	19.349607	-98.670833
T. Der. C. México - Puebla (Cuota) (Río Frio)	62.06	3	0	1325	1.6	73.5	2.1	12.1	3.5	5.8	1.0	0.2	0.2	75.1	2.1	22.8	0.079	0.523	19.352898	-98.662900
Lim. Edos. Term. Méx. Ppia. Pue.	62.98																			
San Martín Texmelucan	70.00	1	0	13383	10.4	74.1	0.4	12.9	0.6	0.6	0.8	0.1	0.1	84.5	0.4	15.1	0.072	0.502	19.301785	-98.452891
X. C. México - Puebla (Cuota)	74.10	3	1	8816	6.2	79.4	0.9	8.8	0.8	1.9	1.2	0.3	0.5	85.6	0.9	13.5	0.087	0.526	19.254818	-98.428626
X. C. México - Puebla (Cuota)	74.10	3	2	9795	5.6	78.9	0.9	9.4	1.0	2.2	1.2	0.3	0.5	84.5	0.9	14.6	0.087	0.526	19.254838	-98.428619
Huejotzingo	88.00	1	1	6140	3.2	82.4	1.2	10.1	1.0	1.3	0.5	0.1	0.2	85.6	1.2	13.2	0.085	0.501	19.174852	-98.414288
Huejotzingo	88.00	1	2	6115	4.0	79.7	1.4	11.6	1.1	1.4	0.5	0.1	0.2	83.7	1.4	14.9	0.075	0.501	19.174840	-98.414290
Huejotzingo	88.00	3	1	6342	1.5	84.5	1.3	9.5	1.2	1.4	0.4	0.1	0.1	86.0	1.3	12.7	0.081	0.517	19.146708	-98.390527
Huejotzingo	88.00	3	2	5916	1.7	85.3	0.9	8.9	1.2	1.4	0.4	0.1	0.1	87.0	0.9	12.1	0.079	0.517	19.146696	-98.390554
T. Izq. Aeropuerto	92.80	1	1	6064	1.5	85.0	0.9	9.0	1.3	1.5	0.5	0.1	0.2	86.5	0.9	12.6	0.085	0.506	19.136322	-98.377392
T. Izq. Aeropuerto	92.80	1	2	5921	2.4	83.1	0.9	9.6	1.5	1.7	0.5	0.1	0.2	85.5	0.9	13.6	0.087	0.506	19.136308	-98.377387
T. Der. Cholula	101.00	1	1	13688	1.5	90.3	0.5	3.1	1.0	1.5	1.6	0.1	0.4	91.8	0.5	7.7	0.074	0.501	19.076654	-98.322611
T. Der. Cholula	101.00	1	2	13659	1.5	89.6	0.5	3.5	1.1	1.7	1.6	0.1	0.4	91.1	0.5	8.4	0.068	0.501	19.076660	-98.322616
T. Der. Cholula	101.00	3	1	19639	2.2	89.5	0.4	4.3	1.0	1.4	0.8	0.1	0.3	91.7	0.4	7.9	0.080	0.512	19.070218	-98.312847

PUEBLA

4 CARR: México - Puebla (Libre)

CLAVE: 00449

RUTA: MEX-150

AÑO: 2018

LUGAR	ESTACION				CLASIFICACION VEHICULAR EN PORCIENTO														COORDENADAS	
	KM	TE	SC	TDPA	M	A	B	C2	C3	T3S2	T3S3	T3S2R4	OTROS	A	B	C	K'	D	LATITUD	LONGITUD
T. Der. Cholula	101.00	3	2	18750	1.9	89.1	0.4	4.8	1.0	1.6	0.8	0.1	0.3	91.0	0.4	8.6	0.070	0.512	19.070243	-98.312843
Puebla	131.00																			

5 CARR: Pachuca - Tuxpam

CLAVE: 00608

RUTA: MEX-130

AÑO: 2018

LUGAR	ESTACION				CLASIFICACION VEHICULAR EN PORCIENTO														COORDENADAS	
	KM	TE	SC	TDPA	M	A	B	C2	C3	T3S2	T3S3	T3S2R4	OTROS	A	B	C	K'	D	LATITUD	LONGITUD
Pachuca	0.00																			
X. C. Libramiento de Pachuca	2.60	3	1	24388	0.9	95.1	0.2	2.9	0.1	0.4	0.3	0.0	0.1	96.0	0.2	3.8	0.086	0.508	20.087484	-98.713582
X. C. Libramiento de Pachuca	2.60	3	2	25224	0.9	94.8	0.2	3.0	0.1	0.5	0.4	0.0	0.1	95.7	0.2	4.1	0.085	0.508	20.087484	-98.713407
T. Izq. Pachuquilla (1° Acceso)	7.00	1	1	18922	1.4	91.6	0.6	4.5	0.6	0.6	0.5	0.1	0.1	93.0	0.6	6.4	0.072	0.507	20.077222	-98.709311
T. Izq. Pachuquilla (1° Acceso)	7.00	1	2	18379	1.4	90.9	0.6	5.0	0.7	0.6	0.6	0.1	0.1	92.3	0.6	7.1	0.083	0.507	20.077335	-98.709170
T. Izq. Pachuquilla (2° Acceso)	10.50	1	1	10637	0.5	90.2	0.6	6.2	0.7	0.8	0.6	0.2	0.2	90.7	0.6	8.7	0.074	0.508	20.066571	-98.674826
T. Izq. Pachuquilla (2° Acceso)	10.50	1	2	10962	0.3	90.8	0.7	6.1	0.7	0.8	0.4	0.1	0.1	91.1	0.7	8.2	0.072	0.508	20.066683	-98.674844
T. Der. Cd. Sahagún	16.59	1	1	8776	0.4	92.4	0.7	4.1	0.8	0.7	0.5	0.2	0.2	92.8	0.7	6.5	0.090	0.525	20.056796	-98.626053
T. Der. Cd. Sahagún	16.59	1	2	9706	0.8	91.9	0.4	4.4	0.8	0.8	0.5	0.2	0.2	92.7	0.4	6.9	0.071	0.525	20.056832	-98.625964
T. C. Venta de Carpio - Tulancingo	36.45	1	1	9707	0.7	90.0	0.7	5.4	1.0	1.1	0.8	0.2	0.1	90.7	0.7	8.6	0.066	0.514	20.056188	-98.461168
T. C. Venta de Carpio - Tulancingo	36.45	1	2	9190	0.6	91.0	0.8	4.7	1.0	0.9	0.7	0.2	0.1	91.6	0.8	7.6	0.070	0.514	20.056333	-98.461167
T. C. Venta de Carpio - Tulancingo	36.45	3	1	16123	1.1	87.0	2.2	5.7	1.2	1.7	0.7	0.2	0.2	88.1	2.2	9.7	0.100	0.512	20.063664	-98.437985
T. C. Venta de Carpio - Tulancingo	36.45	3	2	15372	1.1	85.9	2.4	6.3	1.3	1.8	0.8	0.2	0.2	87.0	2.4	10.6	0.074	0.512	20.063443	-98.438863
T. Izq. Libramiento de Tulancingo	59.33	3	1	7988	1.1	87.3	0.4	6.2	1.4	1.3	1.4	0.5	0.4	88.4	0.4	11.2	0.077	0.511	20.151833	-98.285000
T. Izq. Libramiento de Tulancingo	59.33	3	2	8353	1.0	86.3	0.4	7.3	1.5	1.3	1.4	0.5	0.3	87.3	0.4	12.3	0.077	0.511	20.151849	-98.285023
T. Izq. Huayacocotla	60.16	3	0	12896	1.3	85.0	3.6	7.1	0.9	0.9	0.4	0.6	0.2	86.3	3.6	10.1	0.066	0.501	20.157400	-98.279195
Lim. Edos. Term. Hgo. Ppia. Pue.	83.18																			
T. Der. Huauchinango (1° Acceso)	94.00	1	0	5225	2.3	80.3	1.3	10.3	0.8	3.2	0.9	0.3	0.6	82.6	1.3	16.1	0.073	0.507	20.168959	-98.074372
T. Der. Huauchinango (2° Acceso)	100.00	3	0	7553	1.8	77.4	2.6	11.3	0.8	3.5	1.4	0.5	0.7	79.2	2.6	18.2	0.068	0.521	20.192637	-98.036079
Villa Ávila Camacho	141.75	1	0	2808	3.5	73.9	2.2	15.2	1.0	2.1	1.1	0.3	0.7	77.4	2.2	20.4	0.082	0.530	20.380107	-97.885249
Villa Ávila Camacho	141.75	3	0	7876	1.3	69.0	5.1	10.9	2.9	6.1	2.3	1.7	0.7	70.3	5.1	24.6	0.069	0.500	20.395528	-97.871983
Piedras Negras	158.70	1	0	4288	0.9	68.8	2.8	12.1	4.1	5.5	3.4	2.1	0.3	69.7	2.8	27.5	0.063	0.501	20.438381	-97.763420
T. Izq. Venustiano Carranza	174.10	3	0	4947	1.2	70.1	2.3	15.0	3.2	4.7	2.3	0.9	0.3	71.3	2.3	26.4	0.064	0.511	20.484805	-97.633833
Lim. Edos. Term. Pue. Ppia. Ver.	180.00																			
T. Der. Poza Rica	197.00	1	0	16821	1.0	78.0	2.3	4.4	1.1	8.6	2.7	1.0	0.9	79.0	2.3	18.7	0.065	0.503	20.519082	-97.493073
T. Der. Poza Rica	197.00	3	0	19127	1.0	78.2	2.1	4.4	1.1	8.6	2.7	1.0	0.9	79.2	2.1	18.7	0.057	0.504	20.560759	-97.476854
Tehuacán	217.00	1	0	12131	1.1	96.2	0.1	0.4	0.2	0.9	0.4	0.3	0.4	97.3	0.1	2.6	0.078	0.507	20.699097	-97.527945
Tehuacán	217.00	3	0	3018	3.4	78.1	0.4	12.1	1.0	2.7	1.6	0.4	0.3	81.5	0.4	18.1	0.067	0.508	20.721386	-97.526872



PUEBLA

5 CARR: Pachuca - Túxpam

CLAVE: 00608

RUTA: MEX-130

AÑO: 2018

LUGAR	ESTACION				CLASIFICACION VEHICULAR EN PORCIENTO														COORDENADAS	
	KM	TE	SC	TDPA	M	A	B	C2	C3	T3S2	T3S3	T3S2R4	OTROS	A	B	C	K'	D	LATITUD	LONGITUD
T. C. Tihuatlán - Túxpam (Cuota)	232.50	1	0	2084	8.1	75.1	1.0	8.6	1.4	3.2	1.9	0.4	0.3	83.2	1.0	15.8	0.087	0.500	20.811324	-97.475824

6 CARR: Puebla - Belem

CLAVE: 00055

RUTA: MEX-121

AÑO: 2018

LUGAR	ESTACION				CLASIFICACION VEHICULAR EN PORCIENTO														COORDENADAS	
	KM	TE	SC	TDPA	M	A	B	C2	C3	T3S2	T3S3	T3S2R4	OTROS	A	B	C	K'	D	LATITUD	LONGITUD
T. C. Puebla - Tlaxcala	0.00																			
X. C. Puebla - Córdoba (Cuota)	4.00	3	1	32883	1.3	85.2	1.7	8.3	0.7	1.4	0.9	0.3	0.2	86.5	1.7	11.8	0.065	0.512	19.097977	-98.183297
X. C. Puebla - Córdoba (Cuota)	4.00	3	2	34564	1.6	82.8	1.9	9.7	0.8	1.6	1.1	0.3	0.2	84.4	1.9	13.7	0.071	0.512	19.098061	-98.183545
Lim. Edos. Term. Pue. Ppia. Tlax.	6.60																			
Lim. Edos. Term. Tlax. Ppia. Pue.	9.77																			
Lim. Edos. Term. Pue. Ppia. Tlax.	10.25																			
T. Izq. Zacatelco	16.70	1	1	17699	1.4	85.2	0.9	8.0	1.1	2.1	0.6	0.6	0.1	86.6	0.9	12.5	0.063	0.524	19.205690	-98.195774
T. Izq. Zacatelco	16.70	1	2	16080	1.3	84.4	0.9	8.7	1.2	2.2	0.6	0.6	0.1	85.7	0.9	13.4	0.071	0.524	19.204528	-98.195569
X. C. Tlaxcala - Belem	28.80	1	1	24753	1.6	88.4	0.6	4.1	0.6	2.1	1.8	0.4	0.4	90.0	0.6	9.4	0.064	0.510	19.316756	-98.203795
X. C. Tlaxcala - Belem	28.80	1	2	23760	1.7	87.7	0.6	4.2	0.8	2.4	1.8	0.4	0.4	89.4	0.6	10.0	0.075	0.510	19.316729	-98.203710
T. C. San Martín Texmelucan - Ocotoxco (Cuota)	34.90																			

7 CARR: Puebla - Huajuapán de León

CLAVE: 00049

RUTA: MEX-190

AÑO: 2018

LUGAR	ESTACION				CLASIFICACION VEHICULAR EN PORCIENTO														COORDENADAS	
	KM	TE	SC	TDPA	M	A	B	C2	C3	T3S2	T3S3	T3S2R4	OTROS	A	B	C	K'	D	LATITUD	LONGITUD
Puebla	0.00	3	1	24794	1.5	91.4	0.3	4.2	1.2	0.4	0.7	0.2	0.1	92.9	0.3	6.8	0.073	0.512	19.033157	-98.263437
Puebla	0.00	3	2	25996	2.1	90.3	0.3	4.6	1.2	0.4	0.8	0.2	0.1	92.4	0.3	7.3	0.064	0.512	19.033293	-98.263802
Atlixco	29.88	1	0	24591	4.0	83.6	0.7	7.7	1.3	1.0	0.8	0.8	0.1	87.6	0.7	11.7	0.060	0.501	18.930090	-98.407654
Atlixco	29.88	3	1	8741	3.3	83.3	1.0	6.6	1.5	1.9	1.2	0.7	0.5	86.6	1.0	12.4	0.077	0.502	18.867743	-98.440100
Atlixco	29.88	3	2	8824	3.5	82.3	1.2	7.1	1.4	2.0	1.3	0.7	0.5	85.8	1.2	13.0	0.084	0.502	18.867752	-98.440104
Tepeojuma	51.90	1	1	5529	2.2	80.9	1.6	8.2	1.9	2.1	1.2	1.5	0.4	83.1	1.6	15.3	0.080	0.504	18.729840	-98.448934
Tepeojuma	51.90	1	2	5441	2.4	79.4	1.7	8.9	2.1	2.2	1.3	1.6	0.4	81.8	1.7	16.5	0.090	0.504	18.729868	-98.449135
Izúcar de Matamoros	67.00	1	0	12650	4.2	76.8	1.3	7.4	1.7	5.0	1.4	1.4	0.8	81.0	1.3	17.7	0.067	0.504	18.631410	-98.469273
T. Der. Cuautla	70.00	3	0	9652	8.6	76.0	1.7	6.6	1.2	4.1	0.9	0.4	0.5	84.6	1.7	13.7	0.066	0.507	18.581494	-98.451407
Tehuizingo	113.30	1	0	6081	3.9	82.3	2.5	4.3	1.1	3.8	1.1	0.5	0.5	86.2	2.5	11.3	0.086	0.518	18.338193	-98.282735
Acatlán de Osorio	154.20	1	0	8283	2.6	85.0	1.1	4.6	0.5	4.6	0.6	0.2	0.8	87.6	1.1	11.3	0.071	0.502	18.188865	-98.054661
Chila	192.30	3	0	2335	2.3	79.7	2.8	10.1	1.8	2.3	0.6	0.1	0.3	82.0	2.8	15.2	0.083	0.504	17.967095	-97.864266
Lim. Edos. Term. Pue. Ppia. Oax.	200.30																			

PUEBLA

7 CARR: Puebla - Huajuapán de León

CLAVE: 00049

RUTA: MEX-190

AÑO: 2018

LUGAR	ESTACION				CLASIFICACION VEHICULAR EN PORCIENTO										COORDENADAS					
	KM	TE	SC	TDPA	M	A	B	C2	C3	T3S2	T3S3	T3S2R4	OTROS	A	B	C	K'	D	LATITUD	LONGITUD
T. Izq. Las Palmas	202.10	1	0	2294	2.4	83.6	2.4	5.6	2.5	2.2	0.6	0.5	0.2	86.0	2.4	11.6	0.074	0.506	17.882244	-97.836574
Hujuapán de León	219.30	1	0	4077	4.3	83.7	2.3	5.5	1.0	2.4	0.5	0.1	0.2	88.0	2.3	9.7	0.072	0.504	17.836361	-97.790782

8 CARR: Puebla - Tehuacán

CLAVE: 21047

RUTA: MEX-150

AÑO: 2018

LUGAR	ESTACION				CLASIFICACION VEHICULAR EN PORCIENTO										COORDENADAS					
	KM	TE	SC	TDPA	M	A	B	C2	C3	T3S2	T3S3	T3S2R4	OTROS	A	B	C	K'	D	LATITUD	LONGITUD
Puebla	0.00																			
T. Izq. A Enlace Con Aut. Puebla - Cordoba	5.83	3	1	22241	1.4	85.4	0.7	7.7	1.4	1.6	1.5	0.1	0.2	86.8	0.7	12.5	0.063	0.511	19.046160	-98.108076
T. Izq. A Enlace Con Aut. Puebla - Cordoba	5.83	3	2	21257	1.4	83.9	0.8	8.6	1.4	1.9	1.7	0.1	0.2	85.3	0.8	13.9	0.078	0.511	19.046293	-98.108065
Chachapa	8.40	3	1	16462	1.8	83.5	1.7	7.5	1.7	1.7	1.8	0.2	0.1	85.3	1.7	13.0	0.070	0.516	19.043833	-98.079661
Chachapa	8.40	3	2	17579	1.7	81.9	1.8	8.7	1.9	1.8	1.9	0.2	0.1	83.6	1.8	14.6	0.080	0.516	19.043930	-98.079666
Amozoc	17.86	1	1	11240	1.6	85.1	1.0	7.0	1.6	2.0	1.3	0.2	0.2	86.7	1.0	12.3	0.072	0.511	19.042470	-98.051430
Amozoc	17.86	1	2	10775	2.8	82.9	1.1	7.3	1.6	2.4	1.5	0.2	0.2	85.7	1.1	13.2	0.063	0.511	19.042543	-98.051387
Amozoc	17.86	3	1	11363	1.5	82.1	1.1	9.1	1.6	2.2	1.7	0.3	0.4	83.6	1.1	15.3	0.074	0.509	19.037987	-98.030952
Amozoc	17.86	3	2	10977	1.5	80.5	1.2	9.8	1.8	2.5	2.0	0.3	0.4	82.0	1.2	16.8	0.082	0.509	19.038103	-98.030954
Tepeaca	35.30	1	1	10491	1.3	85.6	1.3	6.3	1.1	2.2	1.5	0.3	0.4	86.9	1.3	11.8	0.099	0.506	18.987442	-97.913879
Tepeaca	35.30	1	2	10236	1.8	83.3	1.5	7.5	1.2	2.4	1.6	0.3	0.4	85.1	1.5	13.4	0.124	0.506	18.987535	-97.913819
Tepeaca	35.30	3	1	10077	2.4	87.2	0.7	5.1	1.3	1.2	1.2	0.4	0.5	89.6	0.7	9.7	0.085	0.529	18.953973	-97.896847
Tepeaca	35.30	3	2	8964	2.4	86.0	0.7	6.0	1.4	1.3	1.3	0.4	0.5	88.4	0.7	10.9	0.078	0.529	18.954109	-97.896792
T. Izq. Acatzingo	41.80	3	1	8226	1.6	81.0	2.3	8.4	2.7	2.2	1.3	0.2	0.3	82.6	2.3	15.1	0.084	0.504	18.923640	-97.853952
T. Izq. Acatzingo	41.80	3	2	8345	1.6	79.8	2.5	9.1	2.9	2.3	1.3	0.2	0.3	81.4	2.5	16.1	0.079	0.504	18.923738	-97.853958
T. Der. San Juan Ixcaquixtla	45.25	1	1	8900	1.8	81.8	1.6	8.8	2.3	1.9	1.1	0.3	0.4	83.6	1.6	14.8	0.081	0.509	18.919434	-97.834055
T. Der. San Juan Ixcaquixtla	45.25	1	2	8588	1.5	80.0	1.7	10.0	2.6	2.2	1.3	0.3	0.4	81.5	1.7	16.8	0.078	0.509	18.919493	-97.834016
T. Der. San Juan Ixcaquixtla	45.25	3	1	9795	1.5	80.0	1.8	8.6	2.2	3.1	1.7	0.5	0.6	81.5	1.8	16.7	0.085	0.511	18.917872	-97.830544
T. Der. San Juan Ixcaquixtla	45.25	3	2	9384	2.6	77.3	2.0	9.2	2.4	3.6	1.8	0.5	0.6	79.9	2.0	18.1	0.072	0.511	18.917981	-97.830485
Tecamachalco	57.40	1	1	11421	3.6	82.6	1.1	7.9	1.7	1.6	0.9	0.2	0.4	86.2	1.1	12.7	0.085	0.503	18.890084	-97.752613
Tecamachalco	57.40	1	2	11275	3.7	80.6	1.3	9.1	1.8	1.8	1.1	0.2	0.4	84.3	1.3	14.4	0.075	0.503	18.890178	-97.752587
Tecamachalco	57.40	3	1	7167	3.0	84.2	1.0	7.1	1.3	1.4	1.3	0.3	0.4	87.2	1.0	11.8	0.090	0.500	18.870167	-97.715433
Tecamachalco	57.40	3	2	7172	2.8	83.1	1.0	7.9	1.5	1.6	1.4	0.3	0.4	85.9	1.0	13.1	0.092	0.500	18.870217	-97.715333
Tepanco de López	97.40	1	0	7238	5.5	74.9	2.2	9.3	2.2	3.8	1.1	0.4	0.6	80.4	2.2	17.4	0.069	0.502	18.561378	-97.567832
Tepanco de López	97.40	3	0	8294	2.3	78.3	1.8	9.2	1.7	3.9	1.5	0.5	0.8	80.6	1.8	17.6	0.069	0.502	18.550778	-97.551983
X. C. Cuacnopalan - Oaxaca (Cuota)	110.60	1	0	12287	3.3	79.6	1.3	8.2	1.4	4.0	1.2	0.5	0.5	82.9	1.3	15.8	0.077	0.525	18.490186	-97.461048
T. C. Tehuacán - Córdoba	115.70	1	1	10735	3.2	80.9	1.6	8.7	1.3	2.1	1.4	0.4	0.4	84.1	1.6	14.3	0.070	0.505	18.484708	-97.452042
T. C. Tehuacán - Córdoba	115.70	1	2	10944	3.5	84.3	1.3	5.8	1.6	1.9	0.8	0.5	0.3	87.8	1.3	10.9	0.081	0.505	18.484778	-97.451989

PUEBLA

9 CARR: Puebla - Tlaxcala

CLAVE: 00475

RUTA: MEX-119

AÑO: 2018

LUGAR	ESTACION				CLASIFICACION VEHICULAR EN PORCIENTO												COORDENADAS			
	KM	TE	SC	TDPA	M	A	B	C2	C3	T3S2	T3S3	T3S2R4	OTROS	A	B	C	K'	D	LATITUD	LONGITUD
Puebla	0.00																			
X. C. Puebla - Córdoba (Cuota) Lateral	5.41	3	1	4519	3.5	81.0	0.6	12.2	0.6	1.0	0.6	0.1	0.4	84.5	0.6	14.9	0.085	0.560	19.096600	-98.207059
X. C. Puebla - Córdoba (Cuota) Central	5.41	3	1	11786	1.4	87.4	0.4	3.7	0.8	2.0	3.0	0.5	0.8	88.8	0.4	10.8	0.082	0.559	19.096598	-98.207157
X. C. Puebla - Córdoba (Cuota) Central	5.41	3	2	10760	1.5	86.3	0.5	3.8	0.8	2.3	3.6	0.5	0.7	87.8	0.5	11.7	0.061	0.559	19.096589	-98.207219
X. C. Puebla - Córdoba (Cuota) Lateral	5.41	3	2	3551	4.1	77.6	0.7	14.0	0.9	1.3	0.9	0.1	0.4	81.7	0.7	17.6	0.072	0.560	19.096600	-98.207300
Lim. Edos. Term. Pue. Ppia. Tlax.	11.83																			
Panzacola	13.14	3	1	11040	1.9	86.9	0.3	5.1	0.3	2.2	2.3	0.4	0.6	88.8	0.3	10.9	0.061	0.511	19.151604	-98.223602
Panzacola	13.14	3	2	11531	1.9	85.8	0.3	5.6	0.3	2.5	2.5	0.4	0.7	87.7	0.3	12.0	0.058	0.511	19.151610	-98.223688
San Toribio Xicohtzinco	16.10	3	1	9784	2.6	86.0	0.3	6.3	0.2	2.4	1.9	0.1	0.2	88.6	0.3	11.1	0.064	0.519	19.185253	-98.237753
San Toribio Xicohtzinco	16.10	3	2	10571	2.5	85.1	0.3	7.4	0.2	2.2	2.0	0.1	0.2	87.6	0.3	12.1	0.065	0.519	19.185340	-98.237826
Zacatelco	20.78	1	1	10842	2.8	87.9	0.3	6.3	0.2	1.4	0.9	0.0	0.2	90.7	0.3	9.0	0.061	0.507	19.207371	-98.240444
Zacatelco	20.78	1	2	10541	3.3	87.1	0.3	6.7	0.2	1.2	1.0	0.0	0.2	90.4	0.3	9.3	0.061	0.507	19.207353	-98.240533
T. Izq. San Martín Texmelucan	22.99	1	1	11544	2.1	90.7	0.3	4.4	0.2	1.2	0.8	0.1	0.2	92.8	0.3	6.9	0.065	0.502	19.234034	-98.243025
T. Izq. San Martín Texmelucan	22.99	1	2	11450	2.3	89.7	0.3	4.9	0.2	1.3	1.0	0.1	0.2	92.0	0.3	7.7	0.066	0.502	19.234026	-98.243127
T. Der. Tepeyanco (2° Acceso)	24.97	3	1	10336	1.9	91.4	0.3	3.7	0.2	1.1	1.0	0.1	0.3	93.3	0.3	6.4	0.070	0.505	19.249978	-98.235155
T. Der. Tepeyanco (2° Acceso)	24.97	3	2	10115	2.0	90.9	0.3	4.1	0.2	1.1	1.0	0.1	0.3	92.9	0.3	6.8	0.070	0.505	19.250028	-98.235197
T. Der. Ocotlán (Baja)	32.45	1	1	5443	1.7	94.3	0.1	2.4	0.1	0.9	0.4	0.0	0.1	96.0	0.1	3.9	0.073	0.524	19.302929	-98.240958
T. Der. Ocotlán (Alta)	32.45	1	1	9463	1.8	93.7	0.0	0.7	0.0	0.7	2.6	0.1	0.4	95.5	0.0	4.5	0.071	0.547	19.302935	-98.241097
T. Der. Ocotlán (Alta)	32.45	1	2	7822	1.6	93.5	0.0	0.7	0.0	0.8	2.9	0.1	0.4	95.1	0.0	4.9	0.069	0.547	19.302936	-98.241166
T. Der. Ocotlán (Baja)	32.45	1	2	5991	1.2	94.8	0.1	2.1	0.1	0.3	1.3	0.0	0.1	96.0	0.1	3.9	0.070	0.524	19.302942	-98.241295
Tlaxcala	33.22	1	1	9564	2.3	95.1	0.0	1.4	0.1	0.1	0.8	0.1	0.1	97.4	0.0	2.6	0.068	0.529	19.309845	-98.240478
Tlaxcala	33.22	1	2	10744	1.5	95.8	0.0	1.5	0.1	0.1	0.8	0.1	0.1	97.3	0.0	2.7	0.066	0.529	19.309840	-98.240446

10 CARR: Ramal a Nuevo Necaxa

CLAVE: 21592

RUTA: MEX-130

AÑO: 2018

LUGAR	ESTACION				CLASIFICACION VEHICULAR EN PORCIENTO												COORDENADAS			
	KM	TE	SC	TDPA	M	A	B	C2	C3	T3S2	T3S3	T3S2R4	OTROS	A	B	C	K'	D	LATITUD	LONGITUD
T. C. Pachuca - Ent. Cañada Rica	0.00																			
Nuevo Necaxa	1.50	1	0	3679	2.3	85.9	1.3	2.8	1.2	2.7	1.2	1.5	1.1	88.2	1.3	10.5	0.100	0.519	20.219841	-97.999512

11 CARR: San Hipólito - Xalapa

CLAVE: 00486

RUTA: MEX-140

AÑO: 2018

LUGAR	ESTACION				CLASIFICACION VEHICULAR EN PORCIENTO												COORDENADAS			
	KM	TE	SC	TDPA	M	A	B	C2	C3	T3S2	T3S3	T3S2R4	OTROS	A	B	C	K'	D	LATITUD	LONGITUD
T. C. Puebla - Tehuacán	0.00	3	1	5018	1.4	77.5	2.1	9.6	4.7	2.8	1.2	0.3	0.4	78.9	2.1	19.0	0.080	0.513	18.933030	-97.857132

PUEBLA

11 CARR: San Hipólito - Xalapa

CLAVE: 00486

RUTA: MEX-140

AÑO: 2018

LUGAR	ESTACION				CLASIFICACION VEHICULAR EN PORCIENTO										COORDENADAS					
	KM	TE	SC	TDPA	M	A	B	C2	C3	T3S2	T3S3	T3S2R4	OTROS	A	B	C	K'	D	LATITUD	LONGITUD
T. C. Puebla - Tehuacán	0.00	3	2	4766	1.6	75.0	2.2	10.7	5.5	3.0	1.3	0.3	0.4	76.6	2.2	21.2	0.076	0.513	18.933030	-97.857237
X. C. Puebla - Córdoba (Cuota)	7.86	3	1	11463	1.6	80.2	2.0	8.8	2.3	2.1	2.1	0.5	0.4	81.8	2.0	16.2	0.087	0.522	18.977671	-97.803931
X. C. Puebla - Córdoba (Cuota)	7.86	3	2	10493	2.0	78.7	2.2	9.3	2.4	2.2	2.3	0.5	0.4	80.7	2.2	17.1	0.075	0.522	18.977706	-97.803969
San Salvador El Seco	35.35	1	0	8255	1.2	72.9	4.8	8.6	3.6	4.1	3.3	1.0	0.5	74.1	4.8	21.1	0.088	0.512	19.122951	-97.656264
Zacatepec	54.20	1	0	7054	1.1	64.3	3.3	7.6	5.7	10.1	4.9	2.1	0.9	65.4	3.3	31.3	0.087	0.523	19.257584	-97.537177
Zacatepec	54.20	3	1	4458	0.5	62.1	3.7	9.4	7.1	7.0	6.5	3.0	0.7	62.6	3.7	33.7	0.077	0.532	19.273053	-97.527829
Zacatepec	54.20	3	2	3929	1.2	56.4	4.3	10.8	8.3	7.7	7.4	3.3	0.6	57.6	4.3	38.1	0.066	0.532	19.273095	-97.527943
Alchichica	80.00	3	1	3431	1.3	63.3	3.4	10.7	5.0	7.7	4.8	3.2	0.6	64.6	3.4	32.0	0.079	0.501	19.461133	-97.384107
Alchichica	80.00	3	2	3414	1.3	60.5	3.8	11.6	5.5	8.3	5.1	3.4	0.5	61.8	3.8	34.4	0.081	0.501	19.461143	-97.384223
Lim. Edos. Term. Pue. Ppia. Ver.	83.25																			
San Antonio Limón	89.60	1	0	7036	0.9	62.6	3.6	8.7	5.0	9.8	5.1	3.4	0.9	63.5	3.6	32.9	0.079	0.510	19.494782	-97.353536
Perote	101.70	1	0	11713	1.9	78.7	1.0	6.2	2.0	6.1	2.3	1.0	0.8	80.6	1.0	18.4	0.067	0.507	19.553129	-97.260008
Perote	101.70	3	0	10492	2.9	86.6	0.3	6.4	1.0	1.2	0.9	0.3	0.4	89.5	0.3	10.2	0.076	0.510	19.580851	-97.227126
T. Izq. Villa Aldama	109.50	1	0	6383	1.8	77.4	0.8	10.8	3.5	3.6	1.0	0.8	0.3	79.2	0.8	20.0	0.079	0.517	19.614748	-97.189500
T. C. Libramiento de Perote (Cuota)	110.70	3	1	4692	1.9	74.4	1.4	10.7	3.7	4.0	1.6	2.0	0.3	76.3	1.4	22.3	0.087	0.507	19.627987	-97.176950
T. C. Libramiento de Perote (Cuota)	110.70	3	2	4823	1.8	71.6	1.4	12.3	3.9	4.4	1.9	2.4	0.3	73.4	1.4	25.2	0.084	0.507	19.627922	-97.177048
Banderilla	145.00	1	0	14679	1.5	80.7	0.9	9.4	2.1	2.2	1.5	1.3	0.4	82.2	0.9	16.9	0.073	0.524	19.590310	-96.959963
T. Izq. Naolinco	146.00	3	1	17875	2.8	80.9	1.9	9.2	1.4	1.8	1.2	0.7	0.1	83.7	1.9	14.4	0.079	0.542	19.591237	-96.939237
T. Izq. Naolinco	146.00	3	2	21161	2.0	81.3	1.7	9.7	1.4	1.6	1.3	0.9	0.1	83.3	1.7	15.0	0.074	0.542	19.591325	-96.939168
Xalapa	151.20	1	1	33608	2.4	85.9	0.7	6.0	0.8	1.9	1.4	0.5	0.4	88.3	0.7	11.0	0.073	0.503	19.571415	-96.928883
Xalapa	151.20	1	2	33227	2.3	85.5	0.7	6.4	0.9	1.9	1.4	0.5	0.4	87.8	0.7	11.5	0.066	0.503	19.571400	-96.928776

12 CARR: San Martín Texmelucan - Tlaxcala

CLAVE: 00158

RUTA: MEX-117

AÑO: 2018

LUGAR	ESTACION				CLASIFICACION VEHICULAR EN PORCIENTO										COORDENADAS					
	KM	TE	SC	TDPA	M	A	B	C2	C3	T3S2	T3S3	T3S2R4	OTROS	A	B	C	K'	D	LATITUD	LONGITUD
San Martín Texmelucan	0.00	3	1	10464	4.8	84.4	0.3	3.8	0.5	1.9	3.1	0.4	0.8	89.2	0.3	10.5	0.067	0.523	19.287593	-98.423815
San Martín Texmelucan	0.00	3	2	9548	5.7	83.5	0.2	3.7	0.3	2.0	2.8	0.7	1.1	89.2	0.2	10.6	0.068	0.523	19.287683	-98.423856
X. C. San Martín Texmelucan - Ocotoxco (Cuota)	1.65	3	0	21312	6.3	84.5	0.5	6.0	0.4	0.9	1.1	0.1	0.2	90.8	0.5	8.7	0.065	0.505	19.290500	-98.414723
Lim. Edos. Term. Pue. Ppia. Tlax.	2.84																			
T. Der. Tepetitla	3.45	3	1	7682	6.0	86.8	0.3	4.3	0.4	0.9	1.0	0.1	0.2	92.8	0.3	6.9	0.070	0.501	19.293926	-98.404236
T. Der. Tepetitla	3.45	3	2	7646	6.9	85.0	0.3	5.0	0.4	1.0	1.1	0.1	0.2	91.9	0.3	7.8	0.077	0.501	19.293879	-98.404281
San Diego Xocoyucan	7.21	3	0	7505	6.5	84.3	0.2	2.7	0.3	4.4	0.7	0.2	0.7	90.8	0.2	9.0	0.068	0.505	19.307874	-98.369505
T. Der. Panotla	19.72	1	0	7911	3.9	85.3	0.2	4.5	0.3	4.5	0.5	0.1	0.7	89.2	0.2	10.6	0.079	0.557	19.319448	-98.276858
T. Der. Panotla	19.72	3	0	8541	4.6	84.8	0.2	3.2	0.3	5.3	0.5	0.2	0.9	89.4	0.2	10.4	0.072	0.505	19.319582	-98.269897

PUEBLA

12 CARR: San Martín Texmelucan - Tlaxcala

CLAVE: 00158

RUTA: MEX-117

AÑO: 2018

LUGAR	ESTACION				CLASIFICACION VEHICULAR EN PORCIENTO													COORDENADAS		
	KM	TE	SC	TDPA	M	A	B	C2	C3	T3S2	T3S3	T3S2R4	OTROS	A	B	C	K'	D	LATITUD	LONGITUD
Totolac	21.38	1	0	8795	3.6	84.5	0.1	1.8	0.2	6.5	1.0	0.5	1.8	88.1	0.1	11.8	0.083	0.523	19.322624	-98.260387
Totolac	21.38	3	0	12145	2.6	83.1	0.1	2.6	0.2	7.6	1.2	0.7	1.9	85.7	0.1	14.2	0.062	0.546	19.329593	-98.249776
Tlaxcala	24.81	1	0	15028	2.8	93.7	0.1	2.1	0.1	0.3	0.7	0.1	0.1	96.5	0.1	3.4	0.076	0.524	19.326487	-98.244333

13 CARR: San Salvador El Seco - Azumbilla

CLAVE: 21004

RUTA: MEX-144

AÑO: 2018

LUGAR	ESTACION				CLASIFICACION VEHICULAR EN PORCIENTO													COORDENADAS		
	KM	TE	SC	TDPA	M	A	B	C2	C3	T3S2	T3S3	T3S2R4	OTROS	A	B	C	K'	D	LATITUD	LONGITUD
San Salvador El Seco	0.00	3	0	6168	2.5	63.9	5.2	7.7	4.8	11.0	2.5	1.7	0.7	66.4	5.2	28.4	0.064	0.505	19.127461	-97.632608
Cd. Serdán	29.00	3	0	6866	1.9	63.8	2.2	9.9	5.4	11.7	2.8	1.6	0.7	65.7	2.2	32.1	0.063	0.509	18.980692	-97.440697
X. C. Puebla - Córdoba (Cuota)	45.94	3	0	6643	2.7	70.8	1.0	10.9	3.8	7.4	1.8	1.2	0.4	73.5	1.0	25.5	0.063	0.506	18.868662	-97.389037
T. C. Tehuacán - Córdoba	73.67	1	0	4679	2.2	75.9	1.0	8.9	4.4	4.5	1.9	0.8	0.4	78.1	1.0	20.9	0.066	0.505	18.647583	-97.391267

14 CARR: Santa Bárbara - Izúcar de Matamoros

CLAVE: 00451

RUTA: MEX-115-160

AÑO: 2018

LUGAR	ESTACION				CLASIFICACION VEHICULAR EN PORCIENTO													COORDENADAS		
	KM	TE	SC	TDPA	M	A	B	C2	C3	T3S2	T3S3	T3S2R4	OTROS	A	B	C	K'	D	LATITUD	LONGITUD
T. C. México - Puebla (Libre)	0.00	3	1	23377	3.5	87.6	0.5	6.2	0.8	0.7	0.5	0.1	0.1	91.1	0.5	8.4	0.062	0.533	19.310900	-98.896290
T. C. México - Puebla (Libre)	0.00	3	2	20514	3.0	87.9	0.5	6.4	0.8	0.7	0.5	0.1	0.1	90.9	0.5	8.6	0.065	0.533	19.311041	-98.896264
X. C. México - Puebla (Cuota)	3.61	1	1	27138	2.6	89.8	0.4	5.4	0.6	0.6	0.4	0.1	0.1	92.4	0.4	7.2	0.070	0.521	19.302609	-98.885741
X. C. México - Puebla (Cuota)	3.61	1	2	24994	2.9	89.2	0.4	5.6	0.7	0.6	0.4	0.1	0.1	92.1	0.4	7.5	0.070	0.521	19.302628	-98.885620
X. C. México - Puebla (Cuota)	3.61	3	1	38984	2.8	83.1	0.9	7.8	1.3	2.0	1.3	0.4	0.4	85.9	0.9	13.2	0.072	0.508	19.285603	-98.880420
X. C. México - Puebla (Cuota)	3.61	3	2	37743	2.9	84.2	0.8	6.7	1.3	2.0	1.3	0.4	0.4	87.1	0.8	12.1	0.082	0.508	19.285591	-98.880291
Chalco (Lateral)	8.00	3	1	13734	2.0	83.8	0.8	7.0	1.2	3.7	0.7	0.4	0.4	85.8	0.8	13.4	0.070	0.511	19.245982	-98.867130
Chalco (Central)	8.00	3	1	20220	2.0	86.2	0.7	6.9	1.2	1.6	0.8	0.4	0.2	88.2	0.7	11.1	0.083	0.516	19.246112	-98.867093
Chalco (Central)	8.00	3	2	18387	2.3	86.0	0.7	6.8	1.2	1.6	0.8	0.4	0.2	88.3	0.7	11.0	0.122	0.516	19.246185	-98.867063
Chalco (Lateral)	8.00	3	2	14355	2.2	84.9	0.7	7.0	1.2	2.5	0.7	0.4	0.4	87.1	0.7	12.2	0.085	0.511	19.246286	-98.867036
T. Der. Juchitepec	12.46	3	1	20838	2.0	86.1	0.9	6.8	1.3	1.7	0.6	0.5	0.1	88.1	0.9	11.0	0.085	0.500	19.232197	-98.845124
T. Der. Juchitepec	12.46	3	2	20866	1.8	87.1	0.8	6.8	1.2	1.4	0.5	0.3	0.1	88.9	0.8	10.3	0.125	0.500	19.232113	-98.844883
Tlalmanalco	20.51	3	0	8119	2.6	90.8	0.2	5.4	0.5	0.3	0.2	0.0	0.0	93.4	0.2	6.4	0.077	0.502	19.198991	-98.799443
Amecameca de Juárez	28.00	1	1	7388	2.9	88.1	0.3	7.5	0.4	0.5	0.2	0.0	0.1	91.0	0.3	8.7	0.088	0.504	19.142026	-98.773651
Amecameca de Juárez	28.00	1	2	7273	2.3	88.2	0.4	8.2	0.5	0.3	0.1	0.0	0.0	90.5	0.4	9.1	0.087	0.504	19.142048	-98.773550
Amecameca de Juárez	28.00	3	1	10253	2.6	81.0	1.2	12.4	1.2	0.7	0.4	0.4	0.1	83.6	1.2	15.2	0.082	0.502	19.107930	-98.778216
Amecameca de Juárez	28.00	3	2	10336	2.9	79.4	1.3	13.5	1.3	0.7	0.4	0.4	0.1	82.3	1.3	16.4	0.079	0.502	19.107904	-98.778156
T. Izq. Ozumba (1º Acceso)	38.81	1	0	20464	2.9	80.2	1.8	11.5	1.7	0.7	0.7	0.5	0.0	83.1	1.8	15.1	0.067	0.504	19.058483	-98.786810

PUEBLA

14 CARR: Santa Bárbara - Izúcar de Matamoros

CLAVE: 00451

RUTA: MEX-115-160

AÑO: 2018

LUGAR	ESTACION				CLASIFICACION VEHICULAR EN PORCIENTO										COORDENADAS					
	KM	TE	SC	TDPA	M	A	B	C2	C3	T3S2	T3S3	T3S2R4	OTROS	A	B	C	K'	D	LATITUD	LONGITUD
T. Izq. Ozumba (1º Acceso)	38.81	3	0	16647	2.3	82.0	1.6	10.7	1.6	0.6	0.5	0.6	0.1	84.3	1.6	14.1	0.081	0.509	19.048668	-98.792710
Tepetlixpa	42.29	3	0	11605	2.5	82.0	1.5	10.2	1.7	0.9	0.4	0.7	0.1	84.5	1.5	14.0	0.067	0.517	19.019551	-98.824522
Lim. Edos. Term. Méx. Ppia. Mor.	51.70																			
T. Der. Atlatlahucan	58.95	1	1	8462	5.1	75.5	2.6	9.5	3.0	2.1	1.2	0.7	0.3	80.6	2.6	16.8	0.096	0.503	18.929505	-98.887081
T. Der. Atlatlahucan	58.95	1	2	8371	5.2	75.7	2.4	9.6	2.6	2.3	1.2	0.7	0.3	80.9	2.4	16.7	0.127	0.503	18.929461	-98.886981
T. Izq. Tetela del Volcán	62.99	1	1	11119	4.7	77.3	2.5	9.5	2.1	2.2	0.8	0.7	0.2	82.0	2.5	15.5	0.087	0.502	18.900057	-98.906857
T. Izq. Tetela del Volcán	62.99	1	2	11196	4.6	77.4	2.6	9.5	2.0	2.1	0.9	0.6	0.3	82.0	2.6	15.4	0.109	0.502	18.900021	-98.906780
T. Izq. Tetela del Volcán	62.99	3	1	14609	4.6	84.2	1.3	5.3	1.6	1.7	0.7	0.3	0.3	88.8	1.3	9.9	0.081	0.510	18.895767	-98.909722
T. Izq. Tetela del Volcán	62.99	3	2	14031	4.4	82.0	1.3	6.8	1.7	2.0	1.0	0.5	0.3	86.4	1.3	12.3	0.105	0.510	18.895776	-98.909601
T. Izq. Libramiento de Cuautla (1º Acceso)	67.00	1	1	18543	5.0	84.5	1.3	4.9	1.5	1.5	0.7	0.5	0.1	89.5	1.3	9.2	0.076	0.506	18.878866	-98.921072
T. Izq. Libramiento de Cuautla (1º Acceso)	67.00	1	2	19011	5.0	82.9	1.5	6.4	1.5	1.5	0.6	0.5	0.1	87.9	1.5	10.6	0.078	0.506	18.878838	-98.920990
T. Der. La Pera	68.90	1	1	26137	1.9	89.2	0.8	4.8	1.8	0.6	0.6	0.2	0.1	91.1	0.8	8.1	0.075	0.505	18.857318	-98.935225
T. Der. La Pera	68.90	1	2	25593	2.7	87.4	0.8	5.6	1.8	0.7	0.7	0.2	0.1	90.1	0.8	9.1	0.072	0.505	18.857273	-98.935147
T. Izq. Libramiento de Cuautla (2º Acceso)	77.05	3	1	19007	4.8	81.8	1.9	6.5	2.1	1.6	0.5	0.7	0.1	86.6	1.9	11.5	0.076	0.514	18.790831	-98.909224
T. Izq. Libramiento de Cuautla (2º Acceso)	77.05	3	2	17955	5.7	80.6	1.9	6.7	2.1	1.6	0.5	0.8	0.1	86.3	1.9	11.8	0.069	0.514	18.793407	-98.911955
T. Der. Tlayecac	85.06	1	1	14803	3.2	81.6	2.4	7.5	2.0	1.6	0.6	1.0	0.1	84.8	2.4	12.8	0.074	0.503	18.770294	-98.893157
T. Der. Tlayecac	85.06	1	2	14972	3.8	81.0	2.6	7.2	2.1	1.6	0.7	0.9	0.1	84.8	2.6	12.6	0.062	0.503	18.770783	-98.893612
T. Der. Tlayecac	85.06	3	1	13584	3.4	81.9	2.4	7.2	1.9	1.6	0.6	0.9	0.1	85.3	2.4	12.3	0.080	0.502	18.761754	-98.884214
T. Der. Tlayecac	85.06	3	2	13485	3.1	82.4	2.1	6.9	1.8	1.7	0.8	1.1	0.1	85.5	2.1	12.4	0.070	0.502	18.761828	-98.884175
T. Izq. Amayuca	91.36	1	1	11716	2.3	82.6	3.4	5.9	2.2	1.7	0.6	1.1	0.2	84.9	3.4	11.7	0.068	0.511	18.734862	-98.819833
T. Izq. Amayuca	91.36	1	2	12238	2.3	83.1	3.4	5.6	2.0	1.6	0.7	1.1	0.2	85.4	3.4	11.2	0.069	0.511	18.734948	-98.819792
T. Izq. Amayuca	91.36	3	1	6838	2.1	78.3	3.5	6.9	3.2	2.8	1.4	1.6	0.2	80.4	3.5	16.1	0.082	0.513	18.712066	-98.782811
T. Izq. Amayuca	91.36	3	2	7204	1.7	78.3	3.2	7.5	3.3	2.7	1.4	1.6	0.3	80.0	3.2	16.8	0.070	0.513	18.712122	-98.782759
T. C. Atlixco - Jantetelco (Cuota)	94.70	3	1	2852	1.6	77.7	4.1	7.7	2.8	3.0	1.5	1.4	0.2	79.3	4.1	16.6	0.083	0.516	18.700190	-98.765206
T. C. Atlixco - Jantetelco (Cuota)	94.70	3	2	2678	1.3	75.7	3.8	8.6	3.5	3.0	1.8	2.1	0.2	77.0	3.8	19.2	0.076	0.516	18.700261	-98.765151
T. Der. Tenango	102.96	1	1	2902	2.1	76.3	4.3	7.8	3.1	2.9	1.7	1.6	0.2	78.4	4.3	17.3	0.080	0.530	18.671124	-98.735003
T. Der. Tenango	102.96	1	2	2569	2.2	72.7	4.6	10.2	3.2	3.3	1.7	1.8	0.3	74.9	4.6	20.5	0.070	0.530	18.671149	-98.734964
T. Der. Tenango	102.96	3	0	4917	1.8	73.4	3.8	7.5	3.9	3.8	2.8	2.5	0.5	75.2	3.8	21.0	0.071	0.505	18.664333	-98.726973
Lim. Edos. Term. Mor. Ppia. Pue.	103.23																			
X. C. Amayuca - Izúcar de Matamoros	134.99	1	1	5273	13.4	75.6	1.6	4.1	1.3	1.8	1.2	0.7	0.3	89.0	1.6	9.4	0.080	0.502	18.604856	-98.484848
X. C. Amayuca - Izúcar de Matamoros	134.99	1	2	5229	12.9	75.5	1.7	5.1	1.3	1.7	0.9	0.8	0.1	88.4	1.7	9.9	0.095	0.502	18.604930	-98.484778
X. C. Amayuca - Izúcar de Matamoros	134.99	3	1	7640	14.6	74.0	1.2	5.7	1.5	1.5	0.9	0.3	0.3	88.6	1.2	10.2	0.080	0.526	18.595069	-98.476682
X. C. Amayuca - Izúcar de Matamoros	134.99	3	2	8486	12.9	76.8	1.1	4.7	1.5	1.6	0.8	0.3	0.3	89.7	1.1	9.2	0.083	0.526	18.595074	-98.476675
T. C. Puebla - Huajuapán de León	138.14																			

PUEBLA

15 CARR: Tehuacán - Córdoba

CLAVE: 00534

RUTA: MEX-150

AÑO: 2018

LUGAR	ESTACION				CLASIFICACION VEHICULAR EN PORCIENTO										COORDENADAS					
	KM	TE	SC	TDPA	M	A	B	C2	C3	T3S2	T3S3	T3S2R4	OTROS	A	B	C	K'	D	LATITUD	LONGITUD
Tehuacán	0.00	3	0	13637	4.1	80.6	0.6	8.8	1.9	1.8	1.4	0.4	0.4	84.7	0.6	14.7	0.073	0.502	18.500538	-97.405406
Chapulco	18.27	3	0	7475	2.8	77.4	0.8	7.8	3.0	5.1	1.6	0.6	0.9	80.2	0.8	19.0	0.077	0.519	18.633176	-97.399847
T. Izq. Azumbilla	20.51	3	0	2131	2.4	80.3	0.5	11.4	2.1	3.0	0.2	0.0	0.1	82.7	0.5	16.8	0.106	0.500	18.648150	-97.387533
Lim. Edos. Term. Pue. Ppia. Ver.	26.58																			
Cd. Mendoza	53.31	1	0	9666	6.3	75.2	0.5	9.7	1.0	5.6	0.6	0.3	0.8	81.5	0.5	18.0	0.072	0.504	18.789947	-97.196343
Cd. Mendoza	53.31	3	1	8373	7.2	78.8	1.4	11.1	0.1	0.6	0.6	0.1	0.1	86.0	1.4	12.6	0.057	0.517	18.809791	-97.173434
Cd. Mendoza	53.31	3	2	7811	7.2	76.4	1.6	13.2	0.1	0.6	0.7	0.1	0.1	83.6	1.6	14.8	0.057	0.517	18.809854	-97.173489
Orizaba	63.52	1	1	19146	4.9	85.7	1.1	6.0	0.2	0.6	1.3	0.1	0.1	90.6	1.1	8.3	0.054	0.501	18.839777	-97.115319
Orizaba	63.52	1	2	19251	5.3	84.2	1.3	6.7	0.2	0.6	1.5	0.1	0.1	89.5	1.3	9.2	0.062	0.501	18.839849	-97.115372
Orizaba	63.52	3	1	20591	2.6	78.4	3.3	11.6	1.1	1.3	0.7	0.6	0.4	81.0	3.3	15.7	0.064	0.523	18.860092	-97.064357
Orizaba	63.52	3	2	18791	3.6	75.2	4.0	12.9	1.2	1.4	0.7	0.6	0.4	78.8	4.0	17.2	0.072	0.523	18.860187	-97.064396
Fortín	80.24	1	0	7956	6.2	83.7	1.5	5.6	1.4	0.5	0.9	0.1	0.1	89.9	1.5	8.6	0.077	0.506	18.893440	-97.011902
Fortín	80.24	3	1	16273	4.5	86.1	0.5	4.7	0.7	1.3	1.6	0.2	0.4	90.6	0.5	8.9	0.059	0.504	18.900938	-96.992220
Fortín	80.24	3	2	16039	4.0	85.4	0.5	5.6	0.8	1.3	1.8	0.2	0.4	89.4	0.5	10.1	0.063	0.504	18.901015	-96.992228
Córdoba	86.76	1	1	13586	5.7	86.3	0.6	5.0	0.9	0.6	0.4	0.4	0.1	92.0	0.6	7.4	0.062	0.523	18.902788	-96.980442
Córdoba	86.76	1	2	12408	6.4	84.8	0.6	5.8	0.9	0.6	0.4	0.4	0.1	91.2	0.6	8.2	0.061	0.523	18.902880	-96.980413

16 CARR: Tehuacán - Huajuapán de León

CLAVE: 00211

RUTA: MEX-125

AÑO: 2018

LUGAR	ESTACION				CLASIFICACION VEHICULAR EN PORCIENTO										COORDENADAS					
	KM	TE	SC	TDPA	M	A	B	C2	C3	T3S2	T3S3	T3S2R4	OTROS	A	B	C	K'	D	LATITUD	LONGITUD
Tehuacán	0.00	3	1	7852	9.2	77.9	0.1	5.5	3.3	1.3	1.0	1.3	0.4	87.1	0.1	12.8	0.078	0.531	18.436830	-97.401456
Tehuacán	0.00	3	2	8082	9.6	77.0	0.1	5.7	3.3	1.4	1.1	1.4	0.4	86.6	0.1	13.3	0.065	0.531	18.436738	-97.401377
Zapotitlán Salinas	28.00	1	0	2663	5.1	73.8	1.3	12.1	2.4	3.0	1.1	0.7	0.5	78.9	1.3	19.8	0.077	0.502	18.334049	-97.461092
Lim. Edos. Term. Pue. Ppia. Oax.	55.80																			
Santiago Chazumba	63.02	1	0	1413	2.9	76.3	0.3	5.3	4.3	4.2	2.3	2.5	1.9	79.2	0.3	20.5	0.071	0.507	18.200751	-97.673236
Santiago Chazumba	63.02	3	0	2064	6.9	73.1	1.4	9.1	2.3	3.9	2.2	0.7	0.4	80.0	1.4	18.6	0.117	0.510	18.181289	-97.681184
T. Izq. Santa María Camotlán	103.13	1	0	2090	3.0	76.1	1.6	10.1	2.3	4.0	1.9	0.6	0.4	79.1	1.6	19.3	0.096	0.531	17.907562	-97.687550
T. C. Huajuapán de León - Oaxaca	119.40	1	0	9955	6.7	81.2	0.4	4.5	0.6	4.7	0.9	0.3	0.7	87.9	0.4	11.7	0.064	0.501	17.821488	-97.759026

17 CARR: Teziutlán - Nautla

CLAVE: 00144

RUTA: MEX-129

AÑO: 2018

LUGAR	ESTACION				CLASIFICACION VEHICULAR EN PORCIENTO										COORDENADAS					
	KM	TE	SC	TDPA	M	A	B	C2	C3	T3S2	T3S3	T3S2R4	OTROS	A	B	C	K'	D	LATITUD	LONGITUD
Teziutlán	0.00	3	0	7932	2.3	82.0	1.2	7.6	0.9	2.0	1.0	1.5	1.5	84.3	1.2	14.5	0.064	0.506	19.834692	-97.344480

PUEBLA

17 CARR: Teziutlán - Nautla

CLAVE: 00144

RUTA: MEX-129

AÑO: 2018

LUGAR	ESTACION				CLASIFICACION VEHICULAR EN PORCIENTO													COORDENADAS			
	KM	TE	SC	TDPA	M	A	B	C2	C3	T3S2	T3S3	T3S2R4	OTROS	A	B	C	K'	D	LATITUD	LONGITUD	
Lim. Edos. Term. Pue. Ppia. Ver.	17.50																				
Tlapacoyan	33.20	1	0	4706	3.1	81.3	1.8	7.0	0.9	1.8	0.9	1.7	1.5	84.4	1.8	13.8	0.069	0.512	19.951296	-97.223579	
Tlapacoyan	33.20	3	0	9885	4.8	81.3	1.4	5.3	1.2	1.8	1.3	1.5	1.4	86.1	1.4	12.5	0.081	0.504	19.978080	-97.202698	
Martínez de La Torre	58.00	3	0	14450	3.9	82.0	0.8	8.7	1.0	0.9	0.7	1.0	1.0	85.9	0.8	13.3	0.073	0.530	20.090975	-97.017791	
San Rafael	84.40	3	0	7053	2.9	78.6	2.0	7.9	1.9	2.1	1.3	1.4	1.9	81.5	2.0	16.5	0.074	0.516	20.197653	-96.868077	
T. C. Poza Rica - Veracruz	93.20	1	0	4365	1.8	74.8	2.5	8.9	2.7	2.8	1.6	2.2	2.7	76.6	2.5	20.9	0.073	0.501	20.232928	-96.794447	

18 CARR: Teziutlán - Perote

CLAVE: 00209

RUTA: MEX-131

AÑO: 2018

LUGAR	ESTACION				CLASIFICACION VEHICULAR EN PORCIENTO													COORDENADAS			
	KM	TE	SC	TDPA	M	A	B	C2	C3	T3S2	T3S3	T3S2R4	OTROS	A	B	C	K'	D	LATITUD	LONGITUD	
Teziutlán	0.00	3	0	9939	1.4	84.3	0.9	7.5	0.8	1.5	1.1	1.2	1.3	85.7	0.9	13.4	0.068	0.502	19.794412	-97.356294	
Lim. Edos. Term. Pue. Ppia. Ver.	11.30																				
Jalacingo	12.50	3	0	6485	2.8	77.1	1.3	11.6	1.1	2.2	0.9	1.7	1.3	79.9	1.3	18.8	0.067	0.505	19.798367	-97.299544	
T. Izq. Atzalan	23.00	3	0	9850	2.4	79.5	1.8	7.4	1.7	2.6	1.4	1.7	1.5	81.9	1.8	16.3	0.071	0.500	19.778212	-97.250703	
T. Izq. Altotonga II	26.90	3	0	6186	2.2	78.1	2.0	7.7	2.6	2.3	1.3	2.0	1.8	80.3	2.0	17.7	0.075	0.513	19.745002	-97.245522	
T. Izq. Villa Aldama	37.60	3	0	6252	2.2	74.8	2.0	10.4	2.2	2.3	1.6	2.4	2.1	77.0	2.0	21.0	0.073	0.504	19.653832	-97.248504	
Perote	49.10	1	0	6417	2.3	76.5	2.2	9.6	1.6	2.2	1.5	2.0	2.1	78.8	2.2	19.0	0.077	0.507	19.587847	-97.248351	

19 CARR: Zacatepec - Oriental

CLAVE: 21189

RUTA: MEX-136

AÑO: 2018

LUGAR	ESTACION				CLASIFICACION VEHICULAR EN PORCIENTO													COORDENADAS			
	KM	TE	SC	TDPA	M	A	B	C2	C3	T3S2	T3S3	T3S2R4	OTROS	A	B	C	K'	D	LATITUD	LONGITUD	
Zacatepec	0.00	3	0	2132	0.8	77.6	1.3	9.3	3.1	3.1	3.7	0.7	0.4	78.4	1.3	20.3	0.077	0.509	19.272252	-97.533729	
Oriental	16.00																				

20 CARR: Acatzingo - Cd. Mendoza (Cuota)

CLAVE: 00485

RUTA: MEX-150D

AÑO: 2018

LUGAR	ESTACION				CLASIFICACION VEHICULAR EN PORCIENTO													COORDENADAS		
	KM	TE	SC	TDPA	M	A	B	C2	C3	T3S2	T3S3	T3S2R4	OTROS	A	B	C	K'	D	LATITUD	LONGITUD
T. Izq. Acatzingo	47.10	3	1	15671	0.4	67.1	6.2	8.6	3.4	7.2	1.9	4.9	0.3	67.5	6.2	26.3	0.066	0.535	18.968955	-97.787505
T. Izq. Acatzingo	47.10	3	2	18027	0.4	65.0	6.9	8.9	3.3	7.3	2.0	5.8	0.4	65.4	6.9	27.7	0.082	0.535	18.969070	-97.787424
T. Der. Tecamachalco	62.10	1	1	20049	0.4	66.9	6.3	8.1	3.4	7.0	2.0	5.5	0.4	67.3	6.3	26.4	0.060	0.529	18.936678	-97.695397
T. Der. Tecamachalco	62.10	1	2	17847	0.4	66.4	6.5	7.5	3.5	7.8	2.2	5.2	0.5	66.8	6.5	26.7	0.065	0.529	18.936797	-97.695336
T. Der. Tecamachalco	62.10	3	1	14861	0.6	66.4	5.1	7.1	4.0	8.7	2.5	5.0	0.6	67.0	5.1	27.9	0.066	0.514	18.927362	-97.673228



PUEBLA

20 CARR: Acatzingo - Cd. Mendoza (Cuota)

CLAVE: 00485

RUTA: MEX-150D

AÑO: 2018

LUGAR	ESTACION				CLASIFICACION VEHICULAR EN PORCIENTO										COORDENADAS					
	KM	TE	SC	TDPA	M	A	B	C2	C3	T3S2	T3S3	T3S2R4	OTROS	A	B	C	K'	D	LATITUD	LONGITUD
T. Der. Tecamachalco	62.10	3	2	14027	0.7	65.0	5.4	7.5	4.5	8.2	2.8	5.3	0.6	65.7	5.4	28.9	0.075	0.514	18.927450	-97.673182
T. Der. Oaxaca (Cuota)	83.85	1	1	13173	0.5	63.5	7.4	8.0	3.5	8.5	2.6	5.4	0.6	64.0	7.4	28.6	0.073	0.520	18.828179	-97.498263
T. Der. Oaxaca (Cuota)	83.85	1	2	12159	0.7	61.8	8.0	8.1	3.7	9.0	2.4	5.6	0.7	62.5	8.0	29.5	0.067	0.520	18.828285	-97.498250
Caseta de Cobro Esperanza	99.50	2	1	7011	0.3	44.9	8.6	3.4	7.8	17.5	2.6	13.5	1.4	45.2	8.6	46.2	0.075	0.500	18.870672	-97.386004
Caseta de Cobro Esperanza	99.50	2	2	7011	0.3	44.9	8.6	3.4	7.8	17.5	2.6	13.5	1.4	45.2	8.6	46.2	0.075	0.500	18.870672	-97.386004
Lim. Edos. Term. Pue. Ppia. Ver.	111.40																			
T. Der. Cd. Mendoza	142.40	1	1	8983	1.3	58.5	5.8	8.6	4.4	10.8	3.1	6.7	0.8	59.8	5.8	34.4	0.062	0.524	18.814047	-97.194916
T. Der. Cd. Mendoza	142.40	1	2	9873	1.6	52.5	6.4	10.2	4.6	12.8	3.3	7.6	1.0	54.1	6.4	39.5	0.073	0.524	18.814138	-97.194901

21 CARR: Amozoc - Perote (Cuota)

CLAVE: 00030

RUTA: MEX-140D

AÑO: 2018

LUGAR	ESTACION				CLASIFICACION VEHICULAR EN PORCIENTO										COORDENADAS					
	KM	TE	SC	TDPA	M	A	B	C2	C3	T3S2	T3S3	T3S2R4	OTROS	A	B	C	K'	D	LATITUD	LONGITUD
T. C. Puebla - Córdoba (Cuota)	0.00	3	0	9852	0.6	80.0	6.5	3.5	2.0	4.4	1.0	1.3	0.7	80.6	6.5	12.9	0.083	0.504	19.076276	-98.058240
Caseta de Cobro Amozoc	0.68	2	0	11090	0.6	78.1	7.0	3.4	2.7	5.5	0.8	1.4	0.5	78.7	7.0	14.3	0.085	0.500	19.063641	-98.069094
Lim. Edos. Term. Pue. Ppia. Tlax.	20.08																			
X. C. Huamantla - La Venta	25.80	3	0	9537	0.6	78.3	6.8	4.3	2.4	4.8	1.0	1.2	0.6	78.9	6.8	14.3	0.098	0.500	19.227803	-97.897597
Lim. Edos. Term. Tlax. Ppia. Pue.	30.50																			
Lim. Edos. Term. Pue. Ppia. Tlax.	31.26																			
Lim. Edos. Term. Tlax. Ppia. Pue.	31.67																			
Lim. Edos. Term. Pue. Ppia. Tlax.	38.93																			
Caseta de Cobro Cuapiaxtla	40.34	2	0	6203	0.7	82.5	5.2	3.4	2.5	2.8	0.8	1.6	0.5	83.2	5.2	11.6	0.085	0.500	19.310369	-97.797544
Lim. Edos. Term. Tlax. Ppia. Pue.	54.50																			
T. Der. Oriental	61.45	1	0	10670	0.8	77.4	7.5	4.5	2.6	4.3	1.0	1.3	0.6	78.2	7.5	14.3	0.070	0.519	19.413810	-97.646514
T. Der. Oriental	61.45	3	1	4197	1.7	74.4	6.9	7.8	1.9	2.8	1.4	2.4	0.7	76.1	6.9	17.0	0.092	0.504	19.420107	-97.638239
T. Der. Oriental	61.45	3	2	4272	1.5	72.4	7.3	8.5	2.1	3.3	1.5	2.6	0.8	73.9	7.3	18.8	0.163	0.504	19.420153	-97.638299
T. Izq. Teziutlán	62.70	3	0	6252	1.3	70.8	8.0	7.1	2.4	4.9	2.2	2.4	0.9	72.1	8.0	19.9	0.102	0.523	19.426363	-97.630037
Lim. Edos. Term. Pue. Ppia. Ver.	90.36																			
T. C. Lib. de Perote	105.00																			

22 CARR: Cuacnopalan - Oaxaca (Cuota)

CLAVE: 00109

RUTA: MEX-135D

AÑO: 2018

LUGAR	ESTACION				CLASIFICACION VEHICULAR EN PORCIENTO										COORDENADAS					
	KM	TE	SC	TDPA	M	A	B	C2	C3	T3S2	T3S3	T3S2R4	OTROS	A	B	C	K'	D	LATITUD	LONGITUD
T. C. Puebla - Córdoba (Cuota)	0.00	3	0	10755	0.4	69.5	6.5	9.9	2.6	6.5	1.5	2.3	0.8	69.9	6.5	23.6	0.071	0.506	18.819738	-97.491149

PUEBLA

22 CARR: Cuacnopalan - Oaxaca (Cuota)

CLAVE: 00109

RUTA: MEX-135D

AÑO: 2018

LUGAR	ESTACION				CLASIFICACION VEHICULAR EN PORCIENTO													COORDENADAS		
	KM	TE	SC	TDPA	M	A	B	C2	C3	T3S2	T3S3	T3S2R4	OTROS	A	B	C	K'	D	LATITUD	LONGITUD
T. Der. Cuacnopalan	1.80	3	0	10563	0.5	70.6	5.7	8.6	3.1	6.5	1.7	2.6	0.7	71.1	5.7	23.2	0.070	0.504	18.809744	-97.490511
Caseta de Cobro Tehuacán	40.00	2	0	10623	0.4	72.4	7.1	4.6	5.3	5.7	1.0	2.9	0.6	72.8	7.1	20.1	0.083	0.500	18.487088	-97.456196
Caseta de Cobro Tehuacán	40.00	3	0	6164	0.7	66.7	8.6	8.7	3.4	6.3	1.7	2.8	1.1	67.4	8.6	24.0	0.062	0.541	18.483283	-97.456583
X. C. Tehuacán - Huajuapán de León	48.00	3	0	6072	0.9	69.6	7.4	9.6	2.6	5.2	1.4	2.8	0.5	70.5	7.4	22.1	0.066	0.503	18.421863	-97.412140
T. Izq. San Gabriel Chilac	61.00	3	0	4820	0.6	67.9	8.8	4.5	6.3	5.2	1.4	3.9	1.4	68.5	8.8	22.7	0.078	0.503	18.323375	-97.367547
Caseta de Cobro Miahuatlán	71.42	2	0	4998	0.6	68.3	8.9	4.6	6.5	5.4	1.1	3.9	0.7	68.9	8.9	22.2	0.083	0.500	18.264632	-97.315617
Lim. Edos. Term. Pue. Ppia. Oax.	83.50																			
Caseta de Cobro Coixtlahuaca	141.30	2	0	4143	0.6	66.3	9.5	4.5	6.8	6.0	1.1	4.5	0.7	66.9	9.5	23.6	0.083	0.500	17.726021	-97.353781
T. Izq. Asunción Nochistlán	175.50	1	0	4828	0.7	65.6	9.3	9.5	3.6	5.3	1.7	3.4	0.9	66.3	9.3	24.4	0.069	0.504	17.466856	-97.249545
T. Izq. Asunción Nochistlán	175.50	3	0	6261	0.8	69.2	5.5	7.8	5.4	4.4	1.5	4.4	1.0	70.0	5.5	24.5	0.062	0.512	17.457370	-97.242847
Caseta de Cobro Huitzo	220.00	2	0	5807	0.7	76.1	6.3	4.1	4.6	4.0	0.7	3.0	0.5	76.8	6.3	16.9	0.083	0.500	17.275031	-96.915296
T. C. Huajuapán de León - Oaxaca	242.70	1	1	4100	3.3	74.9	2.8	7.2	3.2	3.0	0.9	2.5	2.2	78.2	2.8	19.0	0.080	0.525	17.147345	-96.784786
T. C. Huajuapán de León - Oaxaca	242.70	1	2	3706	2.4	73.2	2.4	8.3	3.6	3.6	1.1	2.7	2.7	75.6	2.4	22.0	0.071	0.525	17.147441	-96.784784

23 CARR: Libramiento Norte de la Ciudad de México (Cuota)

CLAVE: 0902

RUTA: MEX-M40D

AÑO: 2018

LUGAR	ESTACION				CLASIFICACION VEHICULAR EN PORCIENTO													COORDENADAS		
	KM	TE	SC	TDPA	M	A	B	C2	C3	T3S2	T3S3	T3S2R4	OTROS	A	B	C	K'	D	LATITUD	LONGITUD
T. C. Toluca - Palmillas	0.00																			
X. C. Toluca - Palmillas	12.90	1	1	3555	0.7	60.5	4.6	6.2	3.9	14.2	2.7	6.2	1.0	61.2	4.6	34.2	0.103	0.510	19.918614	-99.850318
X. C. Toluca - Palmillas	12.90	1	2	3701	1.0	54.6	4.8	7.0	4.5	16.8	3.1	7.2	1.0	55.6	4.8	39.6	0.091	0.510	19.918634	-99.850365
X. C. Toluca - Palmillas	12.90	3	1	3443	0.7	57.9	8.2	6.6	3.3	14.0	2.8	5.6	0.9	58.6	8.2	33.2	0.099	0.508	19.922863	-99.835770
X. C. Toluca - Palmillas	12.90	3	2	3555	1.1	53.6	8.5	7.4	3.7	15.0	3.1	6.6	1.0	54.7	8.5	36.8	0.085	0.508	19.922924	-99.835758
C. P. Jilotepec	48.70	1	1	3869	0.7	61.1	6.9	5.2	3.7	13.2	2.4	5.8	1.0	61.8	6.9	31.3	0.090	0.539	19.969222	-99.537867
C. P. Jilotepec	48.70	1	2	3311	1.1	48.9	8.7	9.9	3.6	16.6	3.5	6.5	1.2	50.0	8.7	41.3	0.076	0.539	19.969340	-99.538015
C. P. Jilotepec	48.70	3	1	4987	0.6	63.1	5.2	6.6	3.3	13.9	2.5	4.0	0.8	63.7	5.2	31.1	0.098	0.515	19.978360	-99.526018
C. P. Jilotepec	48.70	3	2	4692	1.2	59.3	5.4	7.4	3.6	15.0	2.8	4.4	0.9	60.5	5.4	34.1	0.079	0.515	19.978503	-99.525984
X. C. México - Querétaro	54.00	3	1	8257	0.7	57.0	3.1	6.9	4.1	17.3	3.9	6.1	0.9	57.7	3.1	39.2	0.094	0.515	20.004214	-99.481856
X. C. México - Querétaro	54.00	3	2	8774	1.0	52.1	3.5	7.5	4.7	19.1	4.3	6.9	0.9	53.1	3.5	43.4	0.086	0.515	20.002940	-99.483856
Caseta de Cobro Querétaro	55.00	3	1	8418	0.3	55.3	2.2	5.1	6.1	18.1	4.1	7.2	1.6	55.6	2.2	42.2	0.067	0.500	19.998714	-99.487788
Caseta de Cobro Querétaro	55.00	3	2	8418	0.3	55.3	2.2	5.1	6.1	18.1	4.1	7.2	1.6	55.6	2.2	42.2	0.067	0.500	19.998714	-99.487788
Lim. Edos. Term. Méx. Ppia. Hgo.	60.72																			
X. C. Ent. Tepeji del Río - Tlahuelilpan	79.00	1	1	7644	1.2	54.8	5.2	8.0	3.3	15.4	4.4	6.9	0.8	56.0	5.2	38.8	0.086	0.502	20.088484	-99.316066
X. C. Ent. Tepeji del Río - Tlahuelilpan	79.00	1	2	7704	1.0	50.5	6.1	9.1	3.7	16.8	4.5	7.4	0.9	51.5	6.1	42.4	0.087	0.502	20.088142	-99.317260
X. C. Ent. Tepeji del Río - Tlahuelilpan	79.00	3	1	8468	0.7	61.9	3.7	5.5	3.5	14.6	3.5	5.8	0.8	62.6	3.7	33.7	0.080	0.502	20.097214	-99.276999

PUEBLA

23 CARR: Libramiento Norte de la Ciudad de México (Cuota)

CLAVE: 0902

RUTA: MEX-M40D

AÑO: 2018

LUGAR	ESTACION				CLASIFICACION VEHICULAR EN PORCIENTO													COORDENADAS		
	KM	TE	SC	TDPA	M	A	B	C2	C3	T3S2	T3S3	T3S2R4	OTROS	A	B	C	K'	D	LATITUD	LONGITUD
X. C. Ent. Tepeji del Río - Tlahuelilpan	79.00	3	2	8406	1.2	58.5	4.1	6.1	4.0	15.4	3.7	6.0	1.0	59.7	4.1	36.2	0.080	0.502	20.097355	-99.276873
X. C. Los Reyes - El Tephé	86.40	1	1	8301	0.7	62.9	3.5	5.8	3.3	13.7	3.6	5.7	0.8	63.6	3.5	32.9	0.079	0.502	20.071908	-99.231150
X. C. Los Reyes - El Tephé	86.40	1	2	8242	1.2	57.7	4.0	6.6	3.6	16.1	3.9	6.0	0.9	58.9	4.0	37.1	0.080	0.502	20.072044	-99.231045
X. C. Los Reyes - El Tephé	86.40	3	1	8893	0.7	61.3	3.5	5.9	3.5	14.9	3.7	5.7	0.8	62.0	3.5	34.5	0.090	0.519	20.062765	-99.205737
X. C. Los Reyes - El Tephé	86.40	3	2	8237	1.4	57.4	3.9	6.7	3.7	15.3	4.0	6.7	0.9	58.8	3.9	37.3	0.078	0.519	20.062915	-99.205682
Lim. Edos. Term. Hgo. Ppia. Méx.	95.75																			
X. C. (Los Reyes - El Tephé) - Tianguistongo	108.60	1	1	8759	1.1	54.1	6.0	8.7	2.9	16.0	3.8	6.5	0.9	55.2	6.0	38.8	0.075	0.503	19.958402	-99.067527
X. C. (Los Reyes - El Tephé) - Tianguistongo	108.60	1	2	8858	1.0	55.8	5.3	7.9	3.0	16.1	3.6	6.5	0.8	56.8	5.3	37.9	0.080	0.503	19.958559	-99.067509
X. C. (Los Reyes - El Tephé) - Tianguistongo	108.60	3	1	8938	1.2	56.9	5.4	8.0	2.7	15.2	3.5	6.4	0.7	58.1	5.4	36.5	0.077	0.513	19.957701	-99.037626
X. C. (Los Reyes - El Tephé) - Tianguistongo	108.60	3	2	9427	1.0	52.4	6.1	9.0	3.1	16.9	3.7	7.0	0.8	53.4	6.1	40.5	0.082	0.513	19.957866	-99.037706
Lim. Edos. Term. Méx. Ppia. Hgo.	115.89																			
X. C. México - Pachuca	127.30	1	1	8908	1.3	62.4	5.5	7.0	3.0	9.2	3.8	7.0	0.8	63.7	5.5	30.8	0.077	0.507	19.934138	-98.923175
X. C. México - Pachuca	127.30	1	2	9146	1.0	59.6	6.1	7.9	3.3	10.0	4.1	7.2	0.8	60.6	6.1	33.3	0.081	0.507	19.934324	-98.923167
X. C. México - Pachuca	127.30	3	1	8167	1.1	53.9	5.2	6.9	3.2	16.6	4.4	7.8	0.9	55.0	5.2	39.8	0.076	0.507	19.926244	-98.876790
X. C. México - Pachuca	127.30	3	2	7930	0.9	49.4	5.8	7.8	3.5	17.8	4.9	8.9	1.0	50.3	5.8	43.9	0.080	0.507	19.926405	-98.876754
Lim. Edos. Term. Hgo. Ppia. Méx.	143.98																			
X. C. Venta de Carpio - T. C. (Pachuca - Tulancingo)	151.11	1	1	7908	1.2	52.8	5.4	7.5	3.5	17.4	3.8	7.5	0.9	54.0	5.4	40.6	0.077	0.500	19.838972	-98.706972
X. C. Venta de Carpio - T. C. (Pachuca - Tulancingo)	151.11	1	2	7914	0.9	49.1	5.8	8.0	3.8	18.7	4.3	8.4	1.0	50.0	5.8	44.2	0.079	0.500	19.839089	-98.706849
X. C. Venta de Carpio - T. C. (Pachuca - Tulancingo)	151.11	3	1	8143	1.0	54.3	5.1	7.5	3.6	16.4	3.9	7.4	0.8	55.3	5.1	39.6	0.076	0.502	19.826892	-98.691783
X. C. Venta de Carpio - T. C. (Pachuca - Tulancingo)	151.11	3	2	8066	0.9	50.3	5.7	8.3	3.9	17.6	4.2	8.2	0.9	51.2	5.7	43.1	0.085	0.502	19.827020	-98.691690
X. C. Ent. Tolman - Cd. Sahagún	162.55	1	1	7907	1.1	54.1	5.0	7.4	3.4	16.7	3.9	7.5	0.9	55.2	5.0	39.8	0.077	0.500	19.764503	-98.634268
X. C. Ent. Tolman - Cd. Sahagún	162.55	1	2	7908	0.9	49.0	5.6	8.2	3.9	19.2	4.2	8.1	0.9	49.9	5.6	44.5	0.084	0.500	19.764593	-98.634129
X. C. Ent. Tolman - Cd. Sahagún	162.55	3	1	8318	0.9	57.0	5.1	6.6	3.3	15.4	3.8	7.0	0.9	57.9	5.1	37.0	0.076	0.500	19.749726	-98.625870
X. C. Ent. Tolman - Cd. Sahagún	162.55	3	2	8318	0.9	51.1	5.5	7.5	3.7	17.9	4.5	8.0	0.9	52.0	5.5	42.5	0.084	0.500	19.749801	-98.625722
Lim. Edos. Term. Méx. Ppia. Hgo.	166.53																			
X. C. Calpulallpan - El Ocote	180.39	1	1	8569	0.8	54.8	5.0	7.0	3.3	17.1	3.8	7.4	0.8	55.6	5.0	39.4	0.079	0.501	19.624624	-98.552426
X. C. Calpulallpan - El Ocote	180.39	1	2	8531	0.9	50.6	5.4	7.7	3.9	18.6	4.2	7.8	0.9	51.5	5.4	43.1	0.080	0.501	19.624729	-98.552294
X. C. Calpulallpan - El Ocote	180.39	3	1	8522	0.9	55.7	4.7	7.0	3.4	17.1	3.5	6.9	0.8	56.6	4.7	38.7	0.083	0.502	19.610567	-98.540476
X. C. Calpulallpan - El Ocote	180.39	3	2	8470	0.8	50.8	5.3	7.4	3.8	19.0	4.0	7.9	1.0	51.6	5.3	43.1	0.083	0.502	19.610655	-98.540337
Lim. Edos. Term. Hgo. Ppia. Tlax.	180.98																			
X. C. Los Reyes - Zacatepec	196.70	1	1	8523	0.8	57.7	3.9	6.1	3.6	15.6	3.9	6.5	1.9	58.5	3.9	37.6	0.076	0.512	19.520014	-98.472714
X. C. Los Reyes - Zacatepec	196.70	1	2	8117	0.9	53.6	4.2	6.2	3.8	17.6	4.2	7.5	2.0	54.5	4.2	41.3	0.078	0.512	19.520043	-98.472623
X. C. Los Reyes - Zacatepec	196.70	3	1	7073	1.5	57.4	4.7	7.6	3.2	14.3	3.8	5.6	1.9	58.9	4.7	36.4	0.079	0.500	19.503166	-98.465644
X. C. Los Reyes - Zacatepec	196.70	3	2	7070	1.0	53.9	4.9	7.8	3.4	16.0	4.2	6.7	2.1	54.9	4.9	40.2	0.069	0.500	19.503166	-98.465524
X. C. San Martín Texmelucan - Tlaxcala - El Molinito	220.95	1	1	7007	1.1	57.6	4.3	5.9	3.3	16.1	3.7	6.2	1.8	58.7	4.3	37.0	0.077	0.512	19.309769	-98.408332

PUEBLA

23 CARR: Libramiento Norte de la Ciudad de México (Cuota)

CLAVE: 0902

RUTA: MEX-M40D

AÑO: 2018

LUGAR	ESTACION				CLASIFICACION VEHICULAR EN PORCIENTO										COORDENADAS					
	KM	TE	SC	TDPA	M	A	B	C2	C3	T3S2	T3S3	T3S2R4	OTROS	A	B	C	K'	D	LATITUD	LONGITUD
X. C. San Martín Texmelucan - Tlaxcala - El Molinito	220.95	1	2	7355	1.0	52.8	5.0	6.6	3.6	18.4	4.2	6.4	2.0	53.8	5.0	41.2	0.073	0.512	19.309759	-98.408242
X. C. San Martín Texmelucan - Tlaxcala - El Molinito	220.95	3	1	9606	0.8	62.2	5.7	5.9	2.8	12.9	3.1	5.1	1.5	63.0	5.7	31.3	0.076	0.506	19.287908	-98.410757
X. C. San Martín Texmelucan - Tlaxcala - El Molinito	220.95	3	2	9372	0.8	58.5	6.2	6.3	3.1	14.8	3.2	5.4	1.7	59.3	6.2	34.5	0.071	0.506	19.287943	-98.410637
Caseta de Cobro San Martín Texmelucan	222.00	1	1	7917	0.3	53.7	2.3	5.9	5.9	19.9	3.2	7.5	1.3	54.0	2.3	43.7	0.067	0.500	19.301809	-98.409588
Caseta de Cobro San Martín Texmelucan	222.00	1	2	7917	0.3	53.7	2.3	5.9	5.9	19.9	3.2	7.5	1.3	54.0	2.3	43.7	0.067	0.500	19.301809	-98.409588
T. C. San Martín Texmelucan - Ocotoxco (Cuota)	222.44																			
T. C. México - Puebla (Cuota)	226.73	1	1	9360	0.8	60.9	5.9	6.2	3.0	13.5	3.1	5.1	1.5	61.7	5.9	32.4	0.076	0.515	19.269749	-98.420403
T. C. México - Puebla (Cuota)	226.73	1	2	8803	0.9	58.0	6.1	6.6	3.2	14.3	3.5	5.5	1.9	58.9	6.1	35.0	0.076	0.515	19.269674	-98.420306

24 CARR: México - Puebla (Cuota)

CLAVE: 00450

RUTA: MEX-150D

AÑO: 2018

LUGAR	ESTACION				CLASIFICACION VEHICULAR EN PORCIENTO										COORDENADAS					
	KM	TE	SC	TDPA	M	A	B	C2	C3	T3S2	T3S3	T3S2R4	OTROS	A	B	C	K'	D	LATITUD	LONGITUD
México	0.00																			
Ent Concordía (T. Izq. Los Reyes) Central	17.00	3	1	69672	1.0	88.8	1.8	5.4	0.9	1.2	0.6	0.1	0.2	89.8	1.8	8.4	0.072	0.521	19.353351	-98.989473
Ent Concordía (T. Izq. Los Reyes) Lateral	17.00	3	1	10415	3.4	75.7	2.7	13.5	1.3	1.9	0.9	0.2	0.4	79.1	2.7	18.2	0.075	0.699	19.353273	-98.989564
Ent Concordía (T. Izq. Los Reyes) Central	17.00	3	2	65305	1.5	87.3	1.9	6.1	1.0	1.2	0.7	0.1	0.2	88.8	1.9	9.3	0.068	0.521	19.353464	-98.989314
Ent Concordía (T. Izq. Los Reyes) Lateral	17.00	3	2	24130	2.9	75.2	2.8	14.1	1.4	2.0	1.0	0.2	0.4	78.1	2.8	19.1	0.061	0.699	19.353571	-98.989145
Lim. Edos. Term. CDMX Ppia. Méx.	17.51																			
Av. Las Torres (Eje 6) Lateral	19.27	1	1	24967	3.3	83.7	1.3	9.1	0.8	0.9	0.5	0.2	0.2	87.0	1.3	11.7	0.057	0.515	19.346621	-98.982409
Av. Las Torres (Eje 6) Central	19.27	1	1	63063	1.0	88.7	1.8	5.7	0.6	1.2	0.7	0.1	0.2	89.7	1.8	8.5	0.070	0.522	19.346713	-98.982332
Av. Las Torres (Eje 6) Lateral	19.27	1	2	26490	3.4	82.2	1.4	10.3	0.8	1.0	0.5	0.2	0.2	85.6	1.4	13.0	0.061	0.515	19.347153	-98.982424
Av. Las Torres (Eje 6) Central	19.27	1	2	65100	1.5	87.0	2.0	6.5	0.6	1.4	0.7	0.1	0.2	88.5	2.0	9.5	0.062	0.522	19.346813	-98.982262
Av. Las Torres (Eje 6) Lateral	19.27	3	1	28309	3.4	75.9	2.9	13.6	1.2	1.8	0.7	0.2	0.3	79.3	2.9	17.8	0.069	0.552	19.339600	-98.976409
Av. Las Torres (Eje 6) Central	19.27	3	1	68114	2.1	87.4	2.2	5.6	0.7	1.1	0.6	0.1	0.2	89.5	2.2	8.3	0.062	0.516	19.339646	-98.976333
Av. Las Torres (Eje 6) Central	19.27	3	2	56658	2.2	86.6	2.3	6.0	0.7	1.3	0.6	0.1	0.2	88.8	2.3	8.9	0.070	0.516	19.339709	-98.976200
Av. Las Torres (Eje 6) Lateral	19.27	3	2	22945	3.5	74.1	3.1	14.8	1.3	2.0	0.7	0.2	0.3	77.6	3.1	19.3	0.060	0.552	19.339776	-98.976081
Eje 10 Sur (Central)	22.80	1	1	68146	2.1	87.1	2.1	6.0	0.7	1.0	0.7	0.1	0.2	89.2	2.1	8.7	0.057	0.517	19.329695	-98.965649
Eje 10 Sur (Lateral)	22.80	1	1	25567	3.7	78.9	1.4	13.1	0.9	1.1	0.6	0.1	0.2	82.6	1.4	16.0	0.064	0.544	19.329629	-98.965715
Eje 10 Sur (Lateral)	22.80	1	2	21446	3.7	77.3	1.5	14.4	1.0	1.2	0.6	0.1	0.2	81.0	1.5	17.5	0.059	0.544	19.332192	-98.968167
Eje 10 Sur (Central)	22.80	1	2	58344	2.3	86.0	2.2	6.6	0.8	1.1	0.7	0.1	0.2	88.3	2.2	9.5	0.062	0.517	19.332094	-98.968254
Eje 10 Sur (Lateral)	22.80	3	1	21318	3.4	84.7	1.3	8.4	0.6	0.7	0.6	0.1	0.2	88.1	1.3	10.6	0.074	0.614	19.313650	-98.946908
Eje 10 Sur (Central)	22.80	3	1	38377	1.8	85.9	2.7	6.2	0.9	1.5	0.6	0.2	0.2	87.7	2.7	9.6	0.069	0.504	19.313741	-98.946817
Eje 10 Sur (Lateral)	22.80	3	2	33886	3.0	84.7	1.4	8.5	0.7	0.8	0.6	0.1	0.2	87.7	1.4	10.9	0.068	0.614	19.315514	-98.948375
Eje 10 Sur (Central)	22.80	3	2	41218	2.0	85.0	3.1	6.5	0.9	1.5	0.6	0.2	0.2	87.0	3.1	9.9	0.073	0.504	19.315416	-98.948443

PUEBLA

24 CARR: México - Puebla (Cuota)

CLAVE: 00450

RUTA: MEX-150D

AÑO: 2018

LUGAR	ESTACION				CLASIFICACION VEHICULAR EN PORCIENTO														COORDENADAS	
	KM	TE	SC	TDPA	M	A	B	C2	C3	T3S2	T3S3	T3S2R4	OTROS	A	B	C	K'	D	LATITUD	LONGITUD
X. C. Santa Bárbara - Izúcar de Matamoros (Central)	32.14	1	1	41494	1.8	86.5	2.7	5.7	0.9	1.5	0.5	0.2	0.2	88.3	2.7	9.0	0.061	0.514	19.292300	-98.892006
X. C. Santa Bárbara - Izúcar de Matamoros (Lateral)	32.14	1	1	10063	6.7	79.0	1.4	9.7	1.0	1.3	0.5	0.2	0.2	85.7	1.4	12.9	0.068	0.685	19.292192	-98.891994
X. C. Santa Bárbara - Izúcar de Matamoros (Lateral)	32.14	1	2	21898	3.4	81.9	1.4	10.0	1.0	1.4	0.5	0.2	0.2	85.3	1.4	13.3	0.072	0.685	19.292578	-98.892011
X. C. Santa Bárbara - Izúcar de Matamoros (Central)	32.14	1	2	43871	1.5	85.4	3.2	6.2	1.1	1.7	0.5	0.2	0.2	86.9	3.2	9.9	0.067	0.514	19.292445	-98.891997
X. C. Santa Bárbara - Izúcar de Matamoros (Central)	32.14	3	1	15390	0.8	78.1	9.4	6.0	0.8	3.8	0.4	0.5	0.2	78.9	9.4	11.7	0.099	0.524	19.294743	-98.876263
X. C. Santa Bárbara - Izúcar de Matamoros (Lateral)	32.14	3	1	1542	6.2	66.0	5.1	10.1	2.5	4.2	0.7	4.2	1.0	72.2	5.1	22.7	0.073	0.522	19.294566	-98.876386
X. C. Santa Bárbara - Izúcar de Matamoros (Lateral)	32.14	3	2	1415	2.0	73.0	2.6	8.6	2.2	5.2	1.3	4.1	1.0	75.0	2.6	22.4	0.107	0.522	19.294965	-98.876546
X. C. Santa Bárbara - Izúcar de Matamoros (Central)	32.14	3	2	14005	0.7	77.2	9.6	6.5	0.8	4.1	0.4	0.5	0.2	77.9	9.6	12.5	0.149	0.524	19.294842	-98.876295
Caseta de Cobro San Marcos	33.30	2	1	16393	0.4	72.6	7.4	4.2	5.2	6.8	0.5	2.6	0.3	73.0	7.4	19.6	0.068	0.500	19.296272	-98.870712
Caseta de Cobro San Marcos	33.30	2	2	16393	0.4	72.6	7.4	4.2	5.2	6.8	0.5	2.6	0.3	73.0	7.4	19.6	0.068	0.500	19.296272	-98.870712
T. Izq. Río Frio	63.79	3	1	17207	0.8	79.9	8.3	5.2	1.0	3.3	0.6	0.5	0.4	80.7	8.3	11.0	0.073	0.504	19.350727	-98.658800
T. Izq. Río Frio	63.79	3	2	16907	1.0	77.0	9.7	5.9	1.2	3.7	0.6	0.5	0.4	78.0	9.7	12.3	0.108	0.504	19.351770	-98.660351
Lim. Edos. Term. Méx. Ppia. Pue.	65.46																			
T. Izq. Tlaxcala	90.61	1	1	18760	1.3	71.8	8.2	8.4	2.2	5.1	0.7	1.9	0.4	73.1	8.2	18.7	0.073	0.505	19.273746	-98.435708
T. Izq. Tlaxcala	90.61	1	2	19125	1.2	70.4	8.5	9.1	2.3	5.3	0.7	2.1	0.4	71.6	8.5	19.9	0.078	0.505	19.273843	-98.435648
T. Izq. Tlaxcala	90.61	3	1	24501	0.7	67.6	6.2	9.4	2.8	8.3	1.3	3.3	0.4	68.3	6.2	25.5	0.070	0.528	19.261900	-98.417420
T. Izq. Tlaxcala	90.61	3	2	21915	1.0	67.9	5.8	8.1	2.8	8.6	1.9	3.5	0.4	68.9	5.8	25.3	0.077	0.528	19.261842	-98.417470
Caseta de Cobro San Martín Texmelucan	91.17	2	1	24843	0.5	68.7	6.8	3.9	4.9	9.7	1.2	3.8	0.5	69.2	6.8	24.0	0.068	0.500	19.241190	-98.385786
Caseta de Cobro San Martín Texmelucan	91.17	2	2	24843	0.5	68.7	6.8	3.9	4.9	9.7	1.2	3.8	0.5	69.2	6.8	24.0	0.068	0.500	19.241190	-98.385786
Lim. Edos. Term. Pue. Ppia. Tlax.	99.11																			
T. Der. Aeropuerto Internacional De Puebla	101.10	3	1	28305	0.8	74.7	5.3	5.9	2.6	5.8	1.3	2.7	0.9	75.5	5.3	19.2	0.072	0.504	19.209521	-98.349955
T. Der. Aeropuerto Internacional De Puebla	101.10	3	2	28759	0.9	72.3	5.4	6.5	3.0	6.4	1.5	3.0	1.0	73.2	5.4	21.4	0.078	0.504	19.209623	-98.349873
X. C. Xoxtla - Huactzinco	107.98	1	1	31041	0.9	73.8	5.1	6.6	2.7	6.2	1.5	2.4	0.8	74.7	5.1	20.2	0.070	0.507	19.179867	-98.313900
X. C. Xoxtla - Huactzinco	107.98	1	2	31952	0.8	71.3	5.6	6.8	2.9	7.2	1.7	2.8	0.9	72.1	5.6	22.3	0.075	0.507	19.179987	-98.313820
X. C. Xoxtla - Huactzinco	107.98	3	1	33722	0.9	75.5	3.8	7.8	2.1	5.6	1.4	2.1	0.8	76.4	3.8	19.8	0.076	0.504	19.166519	-98.299004
X. C. Xoxtla - Huactzinco	107.98	3	2	33123	0.9	72.9	4.5	8.9	2.4	5.7	1.6	2.3	0.8	73.8	4.5	21.7	0.077	0.504	19.166589	-98.298903
Lim. Edos. Term. Tlax. Ppia. Pue.	108.00																			
Anillo Periférico Poniente de Puebla (Central)	114.00	3	1	22985	0.7	74.0	5.5	4.8	3.7	7.1	0.9	2.7	0.6	74.7	5.5	19.8	0.067	0.506	19.126312	-98.263258
Anillo Periférico Poniente de Puebla (Lateral)	114.00	3	1	26159	0.6	83.5	3.2	6.7	2.6	1.4	0.5	0.7	0.8	84.1	3.2	12.7	0.106	0.521	19.126228	-98.263345
Anillo Periférico Poniente de Puebla (Central)	114.00	3	2	22484	0.7	70.6	6.3	5.8	4.0	7.9	1.0	3.1	0.6	71.3	6.3	22.4	0.079	0.506	19.126492	-98.263000
Anillo Periférico Poniente de Puebla (Lateral)	114.00	3	2	28496	0.4	81.9	3.4	7.4	3.1	1.6	0.5	0.9	0.8	82.3	3.4	14.3	0.113	0.521	19.126545	-98.262939
Boulevard Hermanos Serdán	120.46	3	1	56312	0.7	80.3	4.8	6.0	3.1	3.0	0.6	1.3	0.2	81.0	4.8	14.2	0.063	0.502	19.093255	-98.223988
Boulevard Hermanos Serdán	120.46	3	2	55861	0.7	77.7	5.3	6.9	3.7	3.5	0.6	1.4	0.2	78.4	5.3	16.3	0.065	0.502	19.093342	-98.223928
X. C. Puebla - Tlaxcala (Lateral)	123.00	3	1	30065	0.7	85.6	6.5	3.5	1.9	1.0	0.5	0.1	0.2	86.3	6.5	7.2	0.071	0.507	19.086033	-98.200631
X. C. Puebla - Tlaxcala (Central)	123.00	3	1	41809	0.7	79.9	3.2	6.1	3.1	3.0	1.5	2.3	0.2	80.6	3.2	16.2	0.079	0.505	19.086166	-98.200591

PUEBLA

24 CARR: México - Puebla (Cuota)

CLAVE: 00450

RUTA: MEX-150D

AÑO: 2018

LUGAR	ESTACION				CLASIFICACION VEHICULAR EN PORCIENTO														COORDENADAS	
	KM	TE	SC	TDPA	M	A	B	C2	C3	T3S2	T3S3	T3S2R4	OTROS	A	B	C	K'	D	LATITUD	LONGITUD
X. C. Puebla - Tlaxcala (Central)	123.00	3	2	40994	0.7	77.8	3.7	6.7	3.5	3.3	1.5	2.6	0.2	78.5	3.7	17.8	0.082	0.505	19.086225	-98.200582
X. C. Puebla - Tlaxcala (Lateral)	123.00	3	2	24905	0.8	83.5	7.8	3.9	2.0	1.2	0.5	0.1	0.2	84.3	7.8	7.9	0.105	0.507	19.086386	-98.200570
T. C. Puebla - Tlaxcala	124.90																			

25 CARR: Nuevo Necaxa - Tihuatlán (Cuota)

CLAVE:

RUTA: MEX-132D

AÑO: 2018

LUGAR	ESTACION				CLASIFICACION VEHICULAR EN PORCIENTO														COORDENADAS	
	KM	TE	SC	TDPA	M	A	B	C2	C3	T3S2	T3S3	T3S2R4	OTROS	A	B	C	K'	D	LATITUD	LONGITUD
T. C. Tejocotal - Nuevo Necaxa (Cuota)	0.00																			
T. Ramal a Ávila Camacho	36.65	1	1	3273	0.6	64.0	6.4	10.1	3.8	7.9	3.3	3.6	0.3	64.6	6.4	29.0	0.072	0.512	20.433553	-97.908203
T. Ramal a Ávila Camacho	36.65	1	2	3116	0.4	61.5	7.1	10.5	3.9	8.8	3.6	3.8	0.4	61.9	7.1	31.0	0.119	0.512	20.433597	-97.908225
T. Ramal a Ávila Camacho	36.65	3	1	2402	0.7	68.1	6.9	7.9	2.5	7.4	2.3	3.6	0.6	68.8	6.9	24.3	0.122	0.506	20.441736	-97.889359
T. Ramal a Ávila Camacho	36.65	3	2	2341	0.7	65.2	7.3	8.6	2.7	8.1	2.6	4.3	0.5	65.9	7.3	26.8	0.098	0.506	20.441786	-97.889396
X. C. Villa Lázaro Cárdenas - Mecapalapa	45.00	1	0	4361	0.8	61.3	9.0	8.5	3.4	9.1	2.7	4.6	0.6	62.1	9.0	28.9	0.097	0.507	20.490829	-97.796807
X. C. Villa Lázaro Cárdenas - Mecapalapa	45.00	3	0	4579	0.9	67.1	7.3	7.6	3.0	7.4	2.4	3.6	0.7	68.0	7.3	24.7	0.078	0.509	20.506751	-97.773853
Lim. Edos. Term. Pue. Ppia. Ver.	59.00																			
Tihuatlán	84.78	1	0	4445	0.9	67.1	7.2	7.3	3.2	7.3	3.0	3.4	0.6	68.0	7.2	24.8	0.083	0.514	20.657259	-97.529588

26 CARR: Puebla - Acatzingo (Cuota)

CLAVE: 00485

RUTA: MEX-150D

AÑO: 2018

LUGAR	ESTACION				CLASIFICACION VEHICULAR EN PORCIENTO														COORDENADAS	
	KM	TE	SC	TDPA	M	A	B	C2	C3	T3S2	T3S3	T3S2R4	OTROS	A	B	C	K'	D	LATITUD	LONGITUD
Puebla	0.00																			
Distribuidor Estadio Cuauhtemoc (PUEBLA)	2.56	3	1	37075	1.7	75.2	3.5	8.8	2.6	3.9	1.6	2.6	0.1	76.9	3.5	19.6	0.077	0.504	19.070946	-98.132143
Distribuidor Estadio Cuauhtemoc (PUEBLA)	2.56	3	2	37702	2.0	72.5	4.1	9.6	3.0	4.2	1.7	2.8	0.1	74.5	4.1	21.4	0.065	0.504	19.071065	-98.132094
T. Der. Amozoc (Caseta de Cobro)	21.55	1	1	20048	0.8	64.7	7.8	7.9	3.6	7.6	1.9	5.3	0.4	65.5	7.8	26.7	0.063	0.511	19.051576	-98.038841
T. Der. Amozoc (Caseta de Cobro)	21.55	1	2	19176	0.8	61.1	8.5	8.9	3.8	8.4	2.1	6.0	0.4	61.9	8.5	29.6	0.070	0.511	19.051662	-98.038802
Caseta de Cobro Amozoc	21.55	2	1	15689	0.3	63.1	7.2	4.1	6.2	9.9	1.6	6.8	0.8	63.4	7.2	29.4	0.065	0.500	19.049719	-98.032372
Caseta de Cobro Amozoc	21.55	2	2	15689	0.3	63.1	7.2	4.1	6.2	9.9	1.6	6.8	0.8	63.4	7.2	29.4	0.069	0.500	19.049719	-98.032372
T. Der. Amozoc (Caseta de Cobro)	21.55	3	1	17240	0.7	66.5	5.6	9.1	3.1	7.5	1.8	5.1	0.6	67.2	5.6	27.2	0.067	0.504	19.044275	-98.013297
T. Der. Amozoc (Caseta de Cobro)	21.55	3	2	16952	0.7	63.2	6.7	9.9	3.5	7.9	2.1	5.4	0.6	63.9	6.7	29.4	0.066	0.504	19.044385	-98.013264
T. Izq. Acatzingo	47.10	1	1	17806	0.8	67.5	7.1	7.2	3.1	6.9	1.8	5.1	0.5	68.3	7.1	24.6	0.082	0.505	18.978658	-97.815913
T. Izq. Acatzingo	47.10	1	2	18150	0.6	63.6	7.5	8.3	3.7	8.2	2.1	5.5	0.5	64.2	7.5	28.3	0.086	0.505	18.978741	-97.815889

PUEBLA

27 CARR: Ramal Villa Avila Camacho (Cuota)

CLAVE:

RUTA: MEX-132D

AÑO: 2018

LUGAR	ESTACION				CLASIFICACION VEHICULAR EN PORCIENTO													COORDENADAS		
	KM	TE	SC	TDPA	M	A	B	C2	C3	T3S2	T3S3	T3S2R4	OTROS	A	B	C	K'	D	LATITUD	LONGITUD
T. C. Nuevo Necaxa - Tihuatlán (Cuota)	0.00	3	0	1148	0.9	71.8	2.2	9.9	4.1	5.2	2.9	1.3	1.7	72.7	2.2	25.1	0.143	0.517	20.433858	-97.898776
Villa Ávila Camacho	8.50	1	0	1647	3.1	72.4	3.7	6.6	2.8	3.6	2.0	2.5	3.3	75.5	3.7	20.8	0.137	0.513	20.401272	-97.859798

28 CARR: San Martín Texmelucan - Tlaxcala - El Molinito (Cuota)

CLAVE: 00212

RUTA: MEX-117D

AÑO: 2018

LUGAR	ESTACION				CLASIFICACION VEHICULAR EN PORCIENTO													COORDENADAS		
	KM	TE	SC	TDPA	M	A	B	C2	C3	T3S2	T3S3	T3S2R4	OTROS	A	B	C	K'	D	LATITUD	LONGITUD
T. C. México - Puebla (Cuota)	0.00																			
X. C. San Martín Texmelucan - Tlaxcala	1.80	1	0	4494	2.7	76.7	3.0	8.8	2.7	3.1	1.4	0.8	0.8	79.4	3.0	17.6	0.143	0.650	19.293447	-98.414779
Lim. Edos. Term. Pue. Ppia. Tlax.	4.05																			
Caseta de Cobro San Martín Texmelucan	5.45	2	1	3412	0.6	79.0	9.2	0.0	4.1	0.3	3.4	0.0	3.4	79.6	9.2	11.2	0.088	0.500	19.301602	-98.404063
Caseta de Cobro San Martín Texmelucan	5.45	2	2	3412	0.6	79.0	9.2	0.0	4.1	0.3	3.4	0.0	3.4	79.6	9.2	11.2	0.088	0.500	19.301602	-98.404063
X. C. San Martín Texmelucan - Tlaxcala (Trébol)	24.75	1	1	20851	1.4	90.6	1.7	3.6	0.4	1.0	0.6	0.5	0.2	92.0	1.7	6.3	0.084	0.515	19.325724	-98.249662
X. C. San Martín Texmelucan - Tlaxcala (Trébol)	24.75	1	2	19650	1.3	90.0	1.9	3.9	0.4	1.1	0.7	0.5	0.2	91.3	1.9	6.8	0.080	0.515	19.325936	-98.249598
X. C. San Martín Texmelucan - Tlaxcala (Trébol)	24.75	3	1	20585	1.1	87.3	2.0	7.0	0.6	0.9	0.4	0.6	0.1	88.4	2.0	9.6	0.075	0.532	19.331741	-98.239625
X. C. San Martín Texmelucan - Tlaxcala (Trébol)	24.75	3	2	18129	1.1	87.2	2.4	6.6	0.6	0.8	0.5	0.7	0.1	88.3	2.4	9.3	0.073	0.532	19.331799	-98.239657
T. Izq. Tizatlán	29.00	3	1	18729	0.5	86.2	3.0	7.5	0.9	0.9	0.3	0.6	0.1	86.7	3.0	10.3	0.073	0.539	19.337660	-98.230864
T. Izq. Tizatlán	29.00	3	2	16033	0.9	86.6	3.0	6.3	1.0	0.9	0.6	0.6	0.1	87.5	3.0	9.5	0.079	0.539	19.337696	-98.230974
T. Der. San Pablo Apetatitlán	31.65	3	1	37017	0.9	87.8	1.4	5.7	0.9	1.6	1.2	0.4	0.1	88.7	1.4	9.9	0.067	0.519	19.347418	-98.194728
T. Der. San Pablo Apetatitlán	31.65	3	2	39923	0.8	87.2	1.3	6.9	0.9	1.4	1.0	0.4	0.1	88.0	1.3	10.7	0.070	0.519	19.347566	-98.194837
Ocotoxco	35.20	1	1	33559	1.0	87.0	1.2	6.3	1.1	1.9	0.9	0.5	0.1	88.0	1.2	10.8	0.068	0.501	19.374470	-98.180090
Ocotoxco	35.20	1	2	33667	1.1	85.7	1.8	7.9	1.0	1.3	0.7	0.4	0.1	86.8	1.8	11.4	0.071	0.501	19.374472	-98.180256

29 CARR: Tejocotal - Nuevo Necaxa (Cuota)

CLAVE: 00211

RUTA: MEX-132D

AÑO: 2018

LUGAR	ESTACION				CLASIFICACION VEHICULAR EN PORCIENTO													COORDENADAS		
	KM	TE	SC	TDPA	M	A	B	C2	C3	T3S2	T3S3	T3S2R4	OTROS	A	B	C	K'	D	LATITUD	LONGITUD
T. C. Tlaxco - Tejocotal (Cuota)	0.00	3	0	10393	1.6	72.8	5.8	9.1	2.8	3.9	1.7	1.9	0.4	74.4	5.8	19.8	0.086	0.515	20.135889	-98.113890
Lim. Edos. Term. Hgo. Ppia. Pue.	2.10																			
Caseta de Cobro Nuevo Necaxa	17.00	1	1	3518	1.4	74.3	4.5	6.4	2.9	4.7	2.3	2.6	0.9	75.7	4.5	19.8	0.060	0.501	20.168909	-98.026817
Caseta de Cobro Nuevo Necaxa	17.00	1	2	3501	1.6	71.9	4.8	7.0	3.2	5.3	2.5	2.6	1.1	73.5	4.8	21.7	0.070	0.501	20.168890	-98.026851
Caseta de Cobro Nuevo Necaxa	17.00	2	0	1493	0.2	79.4	1.7	5.9	5.2	2.7	2.2	2.1	0.6	79.6	1.7	18.7	0.092	0.500	20.186559	-98.029829
T. C. Pachuca - Tuxpam	18.70																			

PUEBLA

30 CARR: Tlaxco - Tejocotal (Cuota)

CLAVE: 00209

RUTA: MEX-119D

AÑO: 2018

LUGAR	ESTACION				CLASIFICACION VEHICULAR EN PORCIENTO										COORDENADAS					
	KM	TE	SC	TDPA	M	A	B	C2	C3	T3S2	T3S3	T3S2R4	OTROS	A	B	C	K'	D	LATITUD	LONGITUD
T.C. Apan - Tlaxco	23.00	3	0	4156	0.8	82.2	4.3	7.3	1.4	2.0	0.9	0.8	0.3	83.0	4.3	12.7	0.101	0.512	19.614961	-98.157070
Lim. Edos. Term. Tlax. Ppia. Pue.	30.70																			
Ent. Chignahuapan	56.20	3	0	2814	1.3	76.8	4.7	9.0	2.5	2.2	1.3	1.9	0.3	78.1	4.7	17.2	0.097	0.504	19.877562	-98.061828
Lim. Edos. Term. Pue. Ppia. Hgo.	84.80																			
T. C. Apizaco - Tejocotal	85.60																			

31 CARR: Amayuca - Izúcar de Matamoros

CLAVE: 00030

RUTA: MOR-031-PUE

AÑO: 2018

LUGAR	ESTACION				CLASIFICACION VEHICULAR EN PORCIENTO										COORDENADAS					
	KM	TE	SC	TDPA	M	A	B	C2	C3	T3S2	T3S3	T3S2R4	OTROS	A	B	C	K'	D	LATITUD	LONGITUD
Amayuca	0.00																			
X. C. Santa Bárbara - Izúcar de Matamoros	0.66	3	1	8964	8.5	81.7	1.3	6.3	0.9	0.5	0.3	0.3	0.2	90.2	1.3	8.5	0.073	0.506	18.713809	-98.796852
X. C. Santa Bárbara - Izúcar de Matamoros	0.66	3	2	8747	8.2	83.5	0.7	5.7	0.9	0.4	0.3	0.1	0.2	91.7	0.7	7.6	0.073	0.506	18.713777	-98.796766
Jonacatepec	3.84	3	1	4509	6.9	81.6	1.0	7.4	1.5	0.5	0.4	0.6	0.1	88.5	1.0	10.5	0.081	0.500	18.672361	-98.805243
Jonacatepec	3.84	3	2	4507	7.1	83.5	0.5	5.9	1.5	0.4	0.5	0.5	0.1	90.6	0.5	8.9	0.080	0.500	18.672327	-98.805168
T. Der. Tepalcingo	14.50	3	1	3260	7.7	82.1	2.5	3.7	1.3	0.8	0.6	1.0	0.3	89.8	2.5	7.7	0.069	0.525	18.589114	-98.833408
T. Der. Tepalcingo	14.50	3	2	2944	8.4	82.3	3.0	1.6	1.5	0.9	0.8	0.9	0.6	90.7	3.0	6.3	0.072	0.525	18.589133	-98.833310
Axochiapan	29.50	1	0	7300	13.4	74.9	1.4	7.3	1.3	0.5	0.6	0.4	0.2	88.3	1.4	10.3	0.071	0.503	18.512147	-98.777477
Axochiapan	29.50	3	1	3099	20.6	72.0	0.7	4.6	0.8	0.6	0.3	0.2	0.2	92.6	0.7	6.7	0.084	0.507	18.494200	-98.748439
Axochiapan	29.50	3	2	3190	20.3	71.6	0.7	5.1	0.9	0.6	0.4	0.2	0.2	91.9	0.7	7.4	0.083	0.507	18.494260	-98.748348
Lim. Edos. Term. Mor. Ppia. Pue.	36.85																			
Barranca Del Muerto	38.40	3	0	3233	9.4	69.9	0.9	8.6	5.6	2.2	1.3	1.7	0.4	79.3	0.9	19.8	0.080	0.506	18.476516	-98.690947
T. Der. Chietla	53.00	1	0	5610	14.3	74.0	1.2	4.8	1.0	2.6	1.0	0.9	0.2	88.3	1.2	10.5	0.083	0.522	18.525802	-98.590149
X. C. Santa Bárbara - Izúcar de Matamoros	67.50	1	0	9304	16.5	67.5	1.5	6.5	1.0	3.8	1.5	0.7	1.0	84.0	1.5	14.5	0.074	0.502	18.593529	-98.495827
X. C. Santa Bárbara - Izúcar de Matamoros	67.50	3	1	12038	11.4	78.6	0.5	3.2	0.8	1.9	2.3	0.8	0.5	90.0	0.5	9.5	0.075	0.509	18.601054	-98.474194
X. C. Santa Bárbara - Izúcar de Matamoros	67.50	3	2	12477	11.1	78.0	0.6	3.6	0.8	2.0	2.5	0.8	0.6	89.1	0.6	10.3	0.064	0.509	18.601120	-98.474212
Izúcar de Matamoros	69.00																			

32 CARR: Azumbilla - Alcomunga

CLAVE: 21001

RUTA: PUE

AÑO: 2018

LUGAR	ESTACION				CLASIFICACION VEHICULAR EN PORCIENTO										COORDENADAS					
	KM	TE	SC	TDPA	M	A	B	C2	C3	T3S2	T3S3	T3S2R4	OTROS	A	B	C	K'	D	LATITUD	LONGITUD
T. C. Tehuacán - Córdoba	0.00	3	0	1163	4.4	84.0	0.3	8.1	1.5	0.9	0.4	0.4	0.0	88.4	0.3	11.3	0.085	0.501	18.633960	-97.396015
Alcomunga	65.00																			



PUEBLA

33 CARR: Cholula - Puebla (Vía Quetzalcóatl)

CLAVE: 21203

RUTA: PUE

AÑO: 2018

LUGAR	ESTACION				CLASIFICACION VEHICULAR EN PORCIENTO													COORDENADAS		
	KM	TE	SC	TDPA	M	A	B	C2	C3	T3S2	T3S3	T3S2R4	OTROS	A	B	C	K'	D	LATITUD	LONGITUD
Cholula	0.00	3	1	33878	1.5	93.9	0.2	1.8	0.2	0.8	1.2	0.2	0.2	95.4	0.2	4.4	0.073	0.500	19.059563	-98.288418
Cholula	0.00	3	2	33836	1.2	93.8	0.2	2.1	0.2	0.8	1.3	0.2	0.2	95.0	0.2	4.8	0.070	0.500	19.059918	-98.288404
Puebla	12.00	1	1	31360	2.4	90.6	1.5	3.6	0.3	0.4	1.0	0.1	0.1	93.0	1.5	5.5	0.081	0.514	19.059510	-98.242263
Puebla	12.00	1	2	29662	2.8	89.5	1.6	4.0	0.3	0.4	1.2	0.1	0.1	92.3	1.6	6.1	0.065	0.514	19.059508	-98.242272

34 CARR: Cuacnopalan - Santa Catarina Los Reyes

CLAVE: 00109

RUTA: PUE

AÑO: 2018

LUGAR	ESTACION				CLASIFICACION VEHICULAR EN PORCIENTO													COORDENADAS		
	KM	TE	SC	TDPA	M	A	B	C2	C3	T3S2	T3S3	T3S2R4	OTROS	A	B	C	K'	D	LATITUD	LONGITUD
Cuacnopalan	0.00	3	0	2137	4.7	80.3	0.6	11.4	0.6	1.9	0.4	0.0	0.1	85.0	0.6	14.4	0.079	0.508	18.826164	-97.498564
Santa Catarina Los Reyes	13.00	1	0	562	6.5	82.5	0.4	8.8	0.4	0.8	0.5	0.1	0.0	89.0	0.4	10.6	0.094	0.506	18.882512	-97.439496

35 CARR: Cuapiaxtla - Acatlán de Osorio

CLAVE: 21014

RUTA: PUE

AÑO: 2018

LUGAR	ESTACION				CLASIFICACION VEHICULAR EN PORCIENTO													COORDENADAS		
	KM	TE	SC	TDPA	M	A	B	C2	C3	T3S2	T3S3	T3S2R4	OTROS	A	B	C	K'	D	LATITUD	LONGITUD
T. C. Puebla - Tehuacán	0.00	3	0	6615	3.9	80.5	1.0	6.9	2.8	3.0	1.2	0.2	0.5	84.4	1.0	14.6	0.068	0.508	18.916691	-97.833256
Molcaxac	23.18	1	0	5103	2.3	82.7	1.3	7.0	2.4	2.7	1.0	0.1	0.5	85.0	1.3	13.7	0.067	0.508	18.743502	-97.905060
Tepexi de Rodríguez	45.35	1	0	3237	3.4	80.6	0.6	11.1	0.9	2.2	0.4	0.2	0.6	84.0	0.6	15.4	0.123	0.528	18.586173	-97.925561
Tepexi de Rodríguez	45.35	3	0	4127	3.6	81.2	0.6	9.6	0.8	2.7	0.6	0.3	0.6	84.8	0.6	14.6	0.133	0.512	18.572672	-97.928261
San Juan Ixcaquixtla	63.35	1	0	4655	3.8	83.3	1.0	6.8	1.0	2.7	0.7	0.3	0.4	87.1	1.0	11.9	0.093	0.510	18.469323	-97.841524
Acatlán de Osorio	127.00	1	0	3217	10.4	80.0	0.4	5.5	0.7	1.7	0.5	0.4	0.4	90.4	0.4	9.2	0.068	0.520	18.236053	-98.032855

36 CARR: Izúcar de Matamoros - Tepexi de Rodríguez

CLAVE: 21014

RUTA: PUE

AÑO: 2018

LUGAR	ESTACION				CLASIFICACION VEHICULAR EN PORCIENTO													COORDENADAS		
	KM	TE	SC	TDPA	M	A	B	C2	C3	T3S2	T3S3	T3S2R4	OTROS	A	B	C	K'	D	LATITUD	LONGITUD
Izúcar de Matamoros	0.00	3	0	3815	14.8	75.3	0.2	5.4	0.7	2.7	0.4	0.1	0.4	90.1	0.2	9.7	0.086	0.508	18.610431	-98.451418
Zacapala	46.00	1	0	582	7.5	81.0	0.3	9.0	1.7	0.4	0.1	0.0	0.0	88.5	0.3	11.2	0.093	0.516	18.592335	-98.072407
T. Der. Tepexi de Rodríguez	62.00	1	0	1879	2.4	84.0	0.4	10.3	1.4	1.1	0.3	0.0	0.1	86.4	0.4	13.2	0.101	0.502	18.637040	-97.933714

PUEBLA

37 CARR: Ramal a Aeropuerto Hnos. Serdán

CLAVE: 21591

RUTA: PUE

AÑO: 2018

LUGAR	ESTACION				CLASIFICACION VEHICULAR EN PORCIENTO										COORDENADAS					
	KM	TE	SC	TDPA	M	A	B	C2	C3	T3S2	T3S3	T3S2R4	OTROS	A	B	C	K'	D	LATITUD	LONGITUD
T. Aut. México - Puebla (Cuota)	0.00	3	0	10009	1.2	79.5	1.3	7.0	2.5	5.8	1.2	0.8	0.7	80.7	1.3	18.0	0.079	0.501	19.212865	-98.358301
T. México - Puebla (Libre)	9.00	1	0	6535	1.7	79.5	0.9	8.7	3.6	4.1	0.7	0.4	0.4	81.2	0.9	17.9	0.086	0.516	19.140140	-98.373949

38 CARR: Ramal a Jolalpan

CLAVE: 00143

RUTA: MOR-PUE

AÑO: 2018

LUGAR	ESTACION				CLASIFICACION VEHICULAR EN PORCIENTO										COORDENADAS					
	KM	TE	SC	TDPA	M	A	B	C2	C3	T3S2	T3S3	T3S2R4	OTROS	A	B	C	K'	D	LATITUD	LONGITUD
Axochiapan	0.00	3	0	2929	11.1	75.3	0.9	10.1	1.2	0.5	0.5	0.3	0.1	86.4	0.9	12.7	0.080	0.527	18.480932	-98.748175
Lim. Edos. Term. Mor. Ppia. Pue.	4.00																			
Jolalpan	24.00																			

39 CARR: Ramal a Tetela de Ocampo

CLAVE: 21587

RUTA: PUE

AÑO: 2018

LUGAR	ESTACION				CLASIFICACION VEHICULAR EN PORCIENTO										COORDENADAS					
	KM	TE	SC	TDPA	M	A	B	C2	C3	T3S2	T3S3	T3S2R4	OTROS	A	B	C	K'	D	LATITUD	LONGITUD
T. C. Apizaco - Tejocotal	0.00	3	0	2842	2.6	83.5	1.5	4.7	0.7	1.5	1.5	2.3	1.7	86.1	1.5	12.4	0.084	0.501	19.803833	-98.023385
Tetela de Ocampo	45.00	1	0	3005	5.2	80.2	1.3	3.7	1.0	2.3	2.3	2.1	1.9	85.4	1.3	13.3	0.080	0.508	19.822005	-97.819114

40 CARR: Ramal a Zihuateutla

CLAVE: 21590

RUTA: PUE

AÑO: 2018

LUGAR	ESTACION				CLASIFICACION VEHICULAR EN PORCIENTO										COORDENADAS					
	KM	TE	SC	TDPA	M	A	B	C2	C3	T3S2	T3S3	T3S2R4	OTROS	A	B	C	K'	D	LATITUD	LONGITUD
T. C. Pachuca - Tuxpam	0.00	3	0	1914	2.8	87.8	0.4	3.7	0.5	1.1	0.9	2.0	0.8	90.6	0.4	9.0	0.096	0.506	20.234112	-97.965921
La Unión	13.00																			
Zihuateutla	22.00																			

41 CARR: Ramal a Zoquitlán

CLAVE: 21003

RUTA: PUE

AÑO: 2018

LUGAR	ESTACION				CLASIFICACION VEHICULAR EN PORCIENTO										COORDENADAS					
	KM	TE	SC	TDPA	M	A	B	C2	C3	T3S2	T3S3	T3S2R4	OTROS	A	B	C	K'	D	LATITUD	LONGITUD
T. C. Tehuacán - Huitzo	0.00	3	0	1493	13.0	70.8	1.0	7.7	2.8	2.7	0.7	0.1	1.2	83.8	1.0	15.2	0.081	0.508	18.259752	-97.152649
Zoquitlán	32.00																			

PUEBLA

42 CARR: San Juan Ixcaquixtla - Pino Suárez

CLAVE: 00486

RUTA: PUE

AÑO: 2018

LUGAR	ESTACION				CLASIFICACION VEHICULAR EN PORCIENTO													COORDENADAS		
	KM	TE	SC	TDPA	M	A	B	C2	C3	T3S2	T3S3	T3S2R4	OTROS	A	B	C	K'	D	LATITUD	LONGITUD
San Juan Ixcaquixtla	0.00	3	0	1531	2.7	84.1	0.3	8.5	2.6	1.1	0.5	0.0	0.2	86.8	0.3	12.9	0.071	0.504	18.408346	-97.823545
San Martín Atexcal	13.00	1	0	1190	2.7	81.9	0.5	10.3	1.4	1.8	0.7	0.6	0.1	84.6	0.5	14.9	0.076	0.508	18.402862	-97.748882
San Bartolo Teontepec	42.80	1	0	1141	4.4	79.6	0.8	11.5	1.4	1.3	0.6	0.4	0.0	84.0	0.8	15.2	0.074	0.509	18.484583	-97.534941
T. C. Puebla - Tehuacán	47.10	1	0	3955	9.9	78.5	0.5	6.7	0.9	2.5	0.5	0.3	0.2	88.4	0.5	11.1	0.079	0.514	18.512050	-97.503533

43 CARR: Tecamachalco - Cañada Morelos

CLAVE: 21002

RUTA: PUE

AÑO: 2018

LUGAR	ESTACION				CLASIFICACION VEHICULAR EN PORCIENTO													COORDENADAS		
	KM	TE	SC	TDPA	M	A	B	C2	C3	T3S2	T3S3	T3S2R4	OTROS	A	B	C	K'	D	LATITUD	LONGITUD
Tecamachalco	0.00	3	1	7736	3.5	84.7	1.3	5.5	1.7	1.3	1.1	0.4	0.5	88.2	1.3	10.5	0.082	0.514	18.893689	-97.715415
Tecamachalco	0.00	3	2	7312	3.6	75.8	1.2	13.4	1.4	1.8	1.5	0.5	0.8	79.4	1.2	19.4	0.082	0.514	18.893745	-97.715478
T. Izq. Quecholac	8.00	1	0	9797	4.9	75.8	1.3	10.0	1.3	2.0	1.7	2.0	1.0	80.7	1.3	18.0	0.065	0.511	18.905745	-97.674925
T. C. Cuacnopalan - Cd. Serdán	31.30	3	0	2656	4.4	78.2	0.5	5.3	1.2	5.4	3.5	0.6	0.9	82.6	0.5	16.9	0.076	0.531	18.804728	-97.510458
T. C. San Salvador El Seco - Azumbilla	44.46	1	0	2350	4.8	75.9	0.7	3.4	3.0	6.5	1.9	2.0	1.8	80.7	0.7	18.6	0.070	0.514	18.742589	-97.422836

44 CARR: Tecamachalco - Quecholac

CLAVE: 21002

RUTA: PUE

AÑO: 2018

LUGAR	ESTACION				CLASIFICACION VEHICULAR EN PORCIENTO													COORDENADAS		
	KM	TE	SC	TDPA	M	A	B	C2	C3	T3S2	T3S3	T3S2R4	OTROS	A	B	C	K'	D	LATITUD	LONGITUD
Tecamachalco	0.00																			
T. C. Puebla - Córdoba (Cuota)	7.80	1	0	9104	1.7	72.1	2.1	8.0	2.5	6.1	3.0	2.4	2.1	73.8	2.1	24.1	0.064	0.517	18.925766	-97.682563
T. C. Puebla - Córdoba (Cuota)	7.80	3	1	2538	3.9	83.2	1.3	7.5	1.5	1.0	0.8	0.5	0.3	87.1	1.3	11.6	0.090	0.500	18.934663	-97.674545
T. C. Puebla - Córdoba (Cuota)	7.80	3	2	2534	5.9	80.4	1.8	6.8	1.8	1.3	1.0	0.4	0.6	86.3	1.8	11.9	0.094	0.500	18.934709	-97.674601
Quecholac	11.20																			

45 CARR: Zacatlán - Zapotitlán

CLAVE: 21580

RUTA: PUE

AÑO: 2018

LUGAR	ESTACION				CLASIFICACION VEHICULAR EN PORCIENTO													COORDENADAS		
	KM	TE	SC	TDPA	M	A	B	C2	C3	T3S2	T3S3	T3S2R4	OTROS	A	B	C	K'	D	LATITUD	LONGITUD
T. C. Apizaco - Tejocotal	0.00	3	0	7205	11.3	71.6	0.1	6.2	0.8	7.1	1.6	0.5	0.8	82.9	0.1	17.0	0.086	0.500	19.945863	-97.961484
Zapotitlán	45.00																			

PUEBLA

46 CARR: Atlixco - Jantetelco (Cuota)

CLAVE: 00430

RUTA: PUE-D

AÑO: 2018

LUGAR	ESTACION				CLASIFICACION VEHICULAR EN PORCIENTO														COORDENADAS	
	KM	TE	SC	TDPA	M	A	B	C2	C3	T3S2	T3S3	T3S2R4	OTROS	A	B	C	K'	D	LATITUD	LONGITUD
T. C. Puebla - Izúcar de Matamoros	0.00	3	0	6479	0.8	81.2	2.6	6.8	2.4	2.9	1.2	1.6	0.5	82.0	2.6	15.4	0.072	0.500	18.942040	-98.397459
Lim. Edos. Term. Pue. Ppia. Mor.	48.60																			
T. C. Santa Bárbara - Izúcar de Matamoros	54.90	1	0	6346	1.1	75.9	3.8	8.5	3.0	4.4	1.2	1.6	0.5	77.0	3.8	19.2	0.082	0.516	18.705974	-98.767507

47 CARR: Libres - Teziutlán (Cuota)

CLAVE: 21014

RUTA: PUE-D

AÑO: 2018

LUGAR	ESTACION				CLASIFICACION VEHICULAR EN PORCIENTO														COORDENADAS	
	KM	TE	SC	TDPA	M	A	B	C2	C3	T3S2	T3S3	T3S2R4	OTROS	A	B	C	K'	D	LATITUD	LONGITUD
T. C. Amozoc - Perote (Cuota)	0.00	3	0	3098	1.3	80.4	6.5	7.5	1.5	1.3	0.6	0.5	0.4	81.7	6.5	11.8	0.100	0.501	19.427846	-97.635320
Ent. Cuyoaco	19.00	3	0	4920	1.0	80.6	4.1	8.1	2.4	2.1	1.0	0.5	0.2	81.6	4.1	14.3	0.073	0.514	19.603151	-97.610199
T. Izq. Zaragoza	40.00	1	0	5699	0.5	82.0	3.4	8.0	1.9	2.5	0.9	0.5	0.3	82.5	3.4	14.1	0.071	0.506	19.751746	-97.550044
T. Izq. Zaragoza	40.00	3	0	4429	0.6	81.3	3.2	10.5	1.3	2.0	0.5	0.3	0.3	81.9	3.2	14.9	0.075	0.506	19.761830	-97.544856
Teziutlán	62.00	1	0	4294	1.0	79.9	3.9	10.4	1.4	2.1	0.6	0.3	0.4	80.9	3.9	15.2	0.075	0.512	19.825041	-97.388022

48 CARR: Puebla - Atlixco (Cuota)

CLAVE: 21585

RUTA: PUE-D

AÑO: 2018

LUGAR	ESTACION				CLASIFICACION VEHICULAR EN PORCIENTO														COORDENADAS	
	KM	TE	SC	TDPA	M	A	B	C2	C3	T3S2	T3S3	T3S2R4	OTROS	A	B	C	K'	D	LATITUD	LONGITUD
Puebla	0.00	3	1	14129	0.3	93.6	1.6	2.7	0.5	0.5	0.2	0.5	0.1	93.9	1.6	4.5	0.085	0.504	19.000485	-98.278487
Puebla	0.00	3	2	14368	0.3	93.0	1.4	3.3	0.6	0.5	0.2	0.6	0.1	93.3	1.4	5.3	0.083	0.504	19.000324	-98.278407
Atlixco	25.30	1	1	9299	1.2	89.2	1.6	4.9	0.8	0.9	0.9	0.3	0.2	90.4	1.6	8.0	0.107	0.501	18.923283	-98.403233
Atlixco	25.30	1	2	9249	1.3	89.9	1.6	4.7	0.8	0.8	0.5	0.3	0.1	91.2	1.6	7.2	0.104	0.501	18.923177	-98.403139

49 CARR: Puebla - Tlaxcala (Cuota)

CLAVE:

RUTA: PUE-D

AÑO: 2018

LUGAR	ESTACION				CLASIFICACION VEHICULAR EN PORCIENTO														COORDENADAS	
	KM	TE	SC	TDPA	M	A	B	C2	C3	T3S2	T3S3	T3S2R4	OTROS	A	B	C	K'	D	LATITUD	LONGITUD
Anillo Periferico Poniente de Puebla	0.00	3	0	8583	0.5	87.6	1.4	4.9	0.6	2.6	0.8	1.2	0.4	88.1	1.4	10.5	0.077	0.531	19.150600	-98.269317
T Der. Zacatelco	8.00	1	0	8668	0.5	88.9	1.4	4.0	0.6	2.6	0.5	1.2	0.3	89.4	1.4	9.2	0.078	0.534	19.202667	-98.261950
T Der. Zacatelco	8.00	3	0	9632	1.0	90.8	1.3	2.1	0.3	1.4	0.8	1.8	0.5	91.8	1.3	6.9	0.073	0.520	19.229367	-98.272017
Lib. de Tlaxcala (Cuota)	17.80	1	0	8860	0.5	87.9	1.5	4.7	0.7	2.6	0.7	1.1	0.3	88.4	1.5	10.1	0.076	0.527	19.279777	-98.248750

PUEBLA

50 CARR: Ramal a Tulcingo del Valle

CLAVE: 21578

RUTA: PUE-MEX-093

AÑO: 2018

LUGAR	ESTACION				CLASIFICACION VEHICULAR EN PORCIENTO													COORDENADAS		
	KM	TE	SC	TDPA	M	A	B	C2	C3	T3S2	T3S3	T3S2R4	OTROS	A	B	C	K'	D	LATITUD	LONGITUD
T. C. Puebla - Huajuapán de León	0.00	3	0	3024	1.7	82.3	2.6	7.2	1.7	3.0	1.0	0.3	0.2	84.0	2.6	13.4	0.081	0.502	18.246667	-98.221899
T. Izq. Piaxtla	7.31	3	0	2795	1.9	80.9	2.8	7.3	1.9	2.8	1.4	0.5	0.5	82.8	2.8	14.4	0.089	0.501	18.194415	-98.268222
Tecomatlán	21.01	3	0	3420	0.8	85.5	2.1	5.7	1.4	2.7	1.3	0.3	0.2	86.3	2.1	11.6	0.077	0.530	18.095666	-98.315321
Tulcingo del Valle	43.00	1	0	3697	1.1	80.8	2.3	7.0	1.6	4.3	1.5	0.7	0.7	81.9	2.3	15.8	0.068	0.503	18.041820	-98.427529

51 CARR: Tehuacán - Huitzo

CLAVE: 00211

RUTA: PUE-MEX-135

AÑO: 2018

LUGAR	ESTACION				CLASIFICACION VEHICULAR EN PORCIENTO													COORDENADAS		
	KM	TE	SC	TDPA	M	A	B	C2	C3	T3S2	T3S3	T3S2R4	OTROS	A	B	C	K'	D	LATITUD	LONGITUD
Tehuacán	0.00	3	0	8254	6.6	83.3	0.3	1.9	0.7	5.1	0.9	0.3	0.9	89.9	0.3	9.8	0.077	0.536	18.449998	-97.370613
T. Der. San Gabriel Chilac	14.40	1	0	8191	9.4	76.0	1.3	5.2	1.0	3.4	1.4	0.8	1.5	85.4	1.3	13.3	0.066	0.513	18.406958	-97.330392
San Sebastián Zinacatepec	23.00	3	0	6600	6.0	77.0	2.2	4.8	1.9	3.1	1.9	0.5	2.6	83.0	2.2	14.8	0.060	0.518	18.325614	-97.229902
Lim. Edos. Term. Pue. Ppia. Oax.	60.90																			
Teotitlán del Camino	63.15	3	0	2717	9.2	84.4	0.3	4.3	0.4	0.8	0.2	0.4	0.0	93.6	0.3	6.1	0.068	0.504	18.119156	-97.073612
Santa María Tecomavaca	88.34	1	0	1262	5.5	85.9	0.7	5.5	0.8	0.9	0.2	0.5	0.0	91.4	0.7	7.9	0.090	0.521	17.955250	-97.025097
Santa María Tecomavaca	88.34	3	0	1076	7.9	83.8	0.7	5.2	0.8	0.6	0.3	0.7	0.0	91.7	0.7	7.6	0.075	0.502	17.948652	-97.021469
T. Izq. Cuicatlán	118.80	1	0	1477	7.1	84.5	0.6	6.0	0.5	0.7	0.2	0.4	0.0	91.6	0.6	7.8	0.079	0.519	17.794016	-96.960163
T. Izq. Nacaltepec	169.84	1	0	734	8.3	84.1	0.4	5.4	0.7	0.5	0.1	0.5	0.0	92.4	0.4	7.2	0.091	0.520	17.505704	-96.933110
T. C. Huajuapán de León - Oaxaca	202.70	1	0	6905	5.7	89.0	0.2	3.1	0.5	0.4	0.7	0.4	0.0	94.7	0.2	5.1	0.073	0.511	17.286653	-96.903459

52 CARR: Teotitlán de Flores Magón - Tuxtepec

CLAVE: 00108

RUTA: OAX-PUE-MEX-182

AÑO: 2018

LUGAR	ESTACION				CLASIFICACION VEHICULAR EN PORCIENTO													COORDENADAS		
	KM	TE	SC	TDPA	M	A	B	C2	C3	T3S2	T3S3	T3S2R4	OTROS	A	B	C	K'	D	LATITUD	LONGITUD
Teotitlán del Camino	0.00	3	0	1020	1.9	79.6	3.8	9.3	2.8	1.6	0.8	0.0	0.2	81.5	3.8	14.7	0.075	0.503	18.130841	-97.064156
Lim. Edos. Term. Oax. Ppia. Pue.	2.00																			
Lim. Edos. Term. Pue. Ppia. Oax.	10.00																			
Huautla	65.00	1	0	1542	4.1	85.1	0.4	6.7	1.0	1.3	0.3	0.9	0.2	89.2	0.4	10.4	0.065	0.509	18.125557	-96.846118
San Felipe Jalapa de Díaz	140.00	3	0	3974	3.3	86.4	0.4	6.3	1.0	1.3	0.3	0.9	0.1	89.7	0.4	9.9	0.076	0.508	18.082012	-96.522287
Tuxtepec	185.00	1	0	5300	2.6	85.3	0.4	8.8	0.5	1.3	0.2	0.7	0.2	87.9	0.4	11.7	0.065	0.502	18.089452	-96.170443



1 CARR: Amozoc - Teziutlán

CLAVE: 00210

RUTA: MEX-129

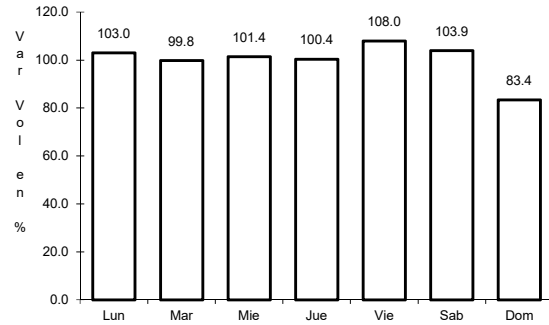

Km: 1.40      Tipo: 3      Sent: 0

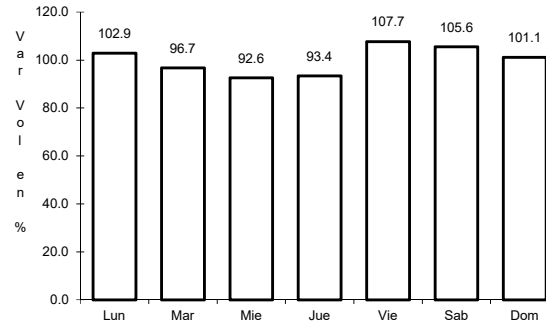

Km: 76.35      Tipo: 3      Sent: 0

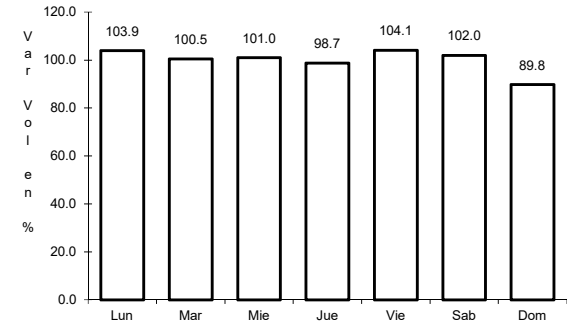

Km: 157.80      Tipo: 1      Sent: 0

2 CARR: Apizaco - Tejocotal

CLAVE: 00430

RUTA: MEX-119

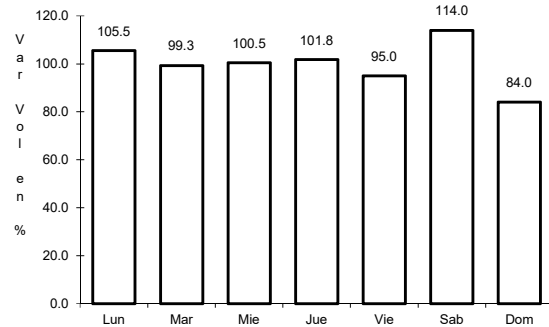

Km: 0.00      Tipo: 3      Sent: 1

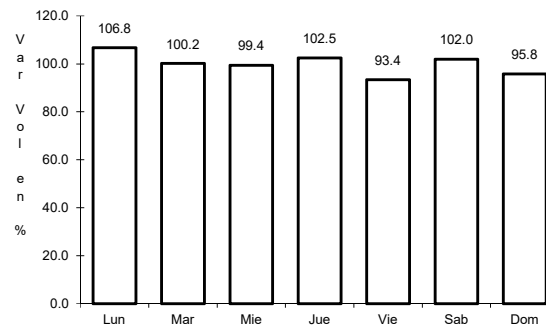

Km: 0.00      Tipo: 3      Sent: 2

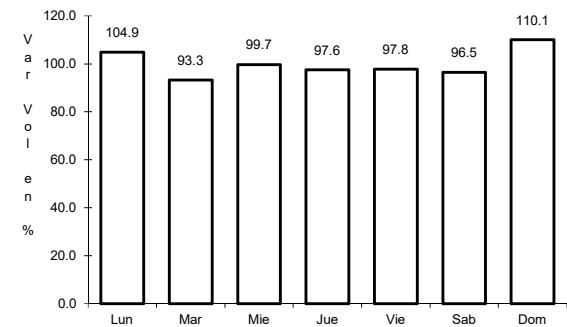

Km: 113.15      Tipo: 1      Sent: 0

3 CARR: Los Reyes - Zacatepec

CLAVE: 00052

RUTA: MEX-136

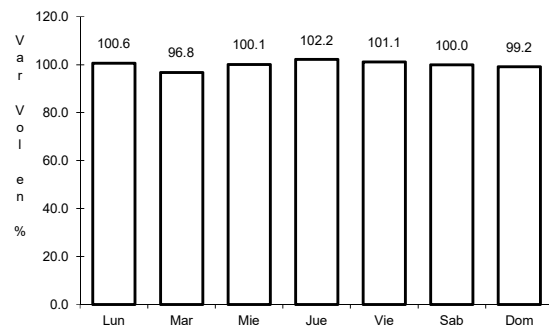

Km: 3.35      Tipo: 3      Sent: 1

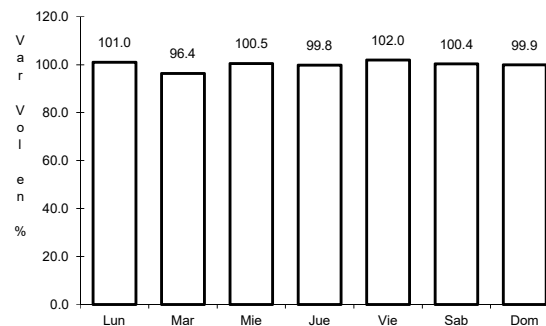

Km: 3.35      Tipo: 3      Sent: 2

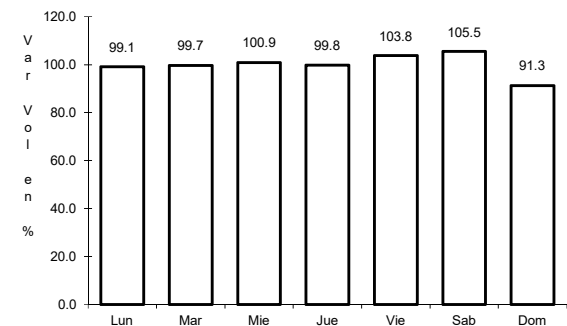

Km: 173.47      Tipo: 3      Sent: 0

4 CARR: México - Puebla (Libre)

CLAVE: 00449

RUTA: MEX-150

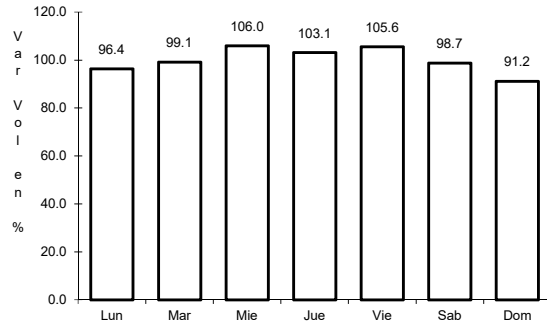

Km: 28.85

Tipo: 1

Sent: 1

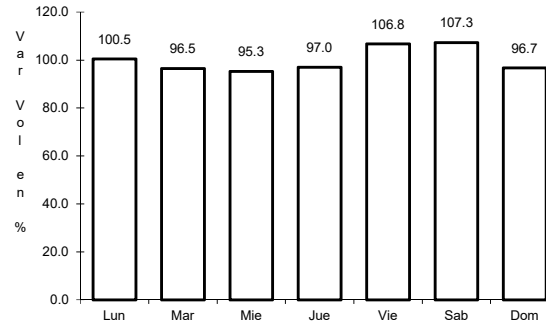

Km: 28.85

Tipo: 1

Sent: 2

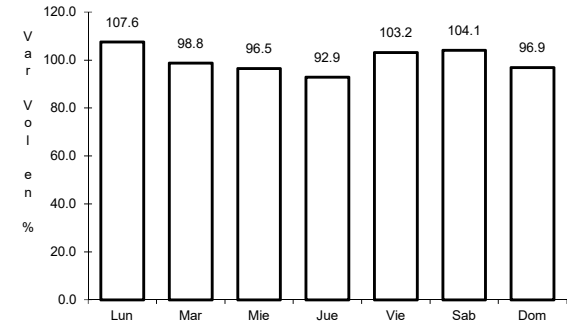

Km: 62.06

Tipo: 1

Sent: 0

5 CARR: Pachuca - Tuxpam

CLAVE: 00608

RUTA: MEX-130

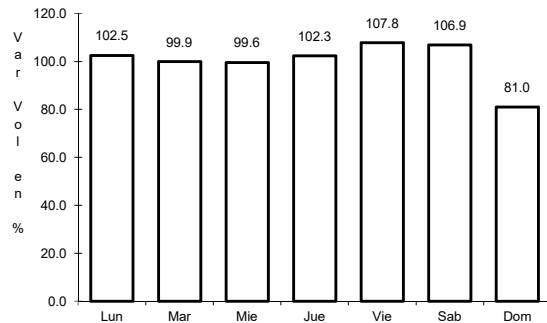

Km: 2.60

Tipo: 3

Sent: 1

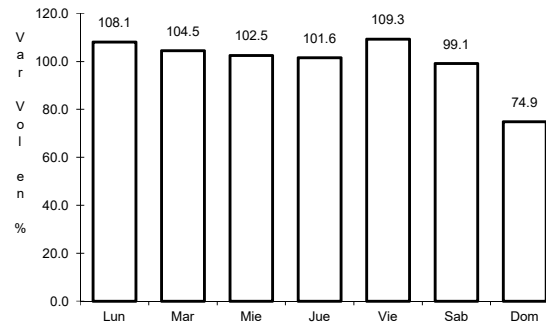

Km: 2.60

Tipo: 3

Sent: 2

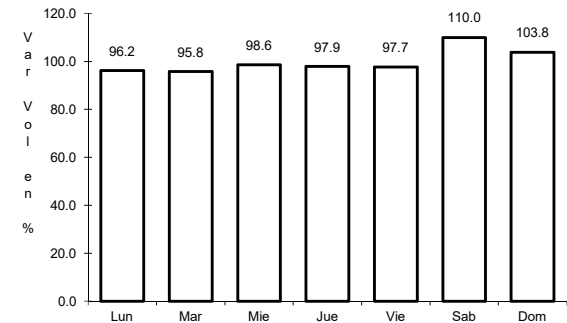

Km: 141.75

Tipo: 1

Sent: 0

6 CARR: Puebla - Belem

CLAVE: 00055

RUTA: MEX-121

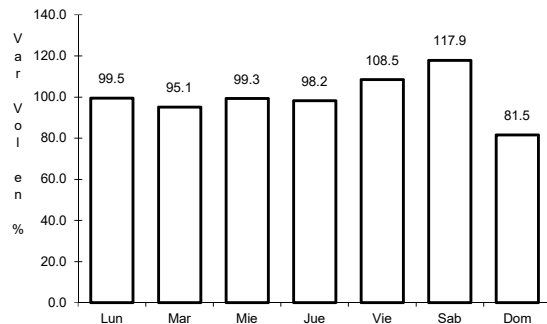

Km: 4.00

Tipo: 3

Sent: 1

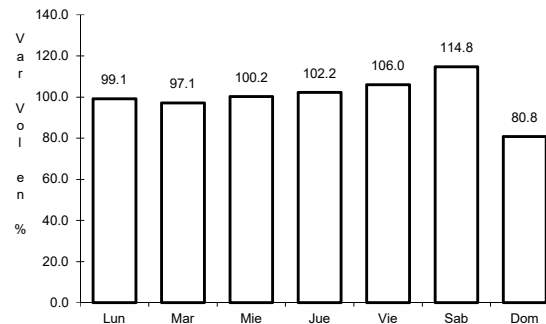

Km: 4.00

Tipo: 3

Sent: 2

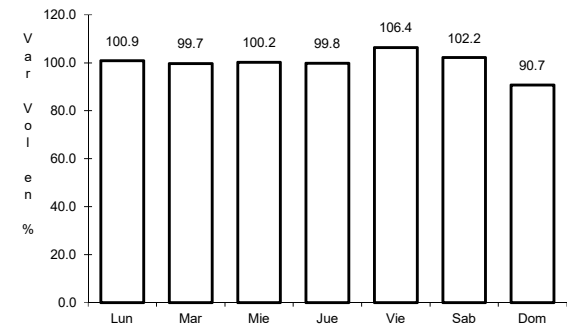

Km: 28.80

Tipo: 1

Sent: 1



7 CARR: Puebla - Huajuapán de León

CLAVE: 00049

ruta: MEX-190

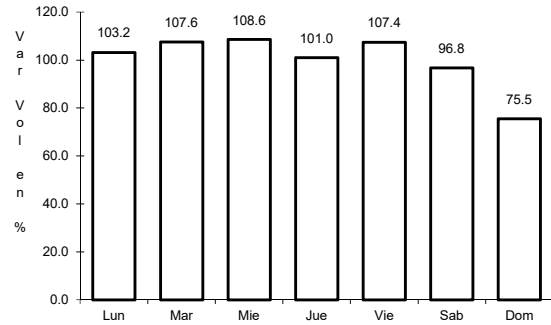

Km: 0.00

Tipo: 3

Sent: 1

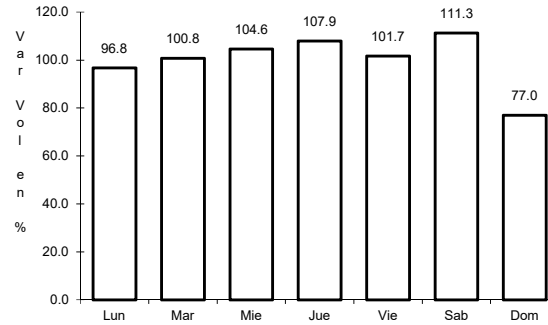

Km: 0.00

Tipo: 3

Sent: 2

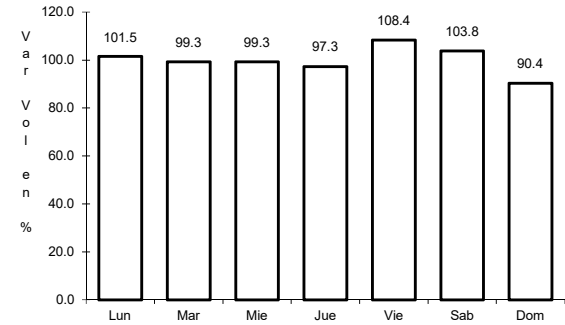

Km: 219.30

Tipo: 1

Sent: 0

8 CARR: Puebla - Tehuacán

CLAVE: 21047

ruta: MEX-150

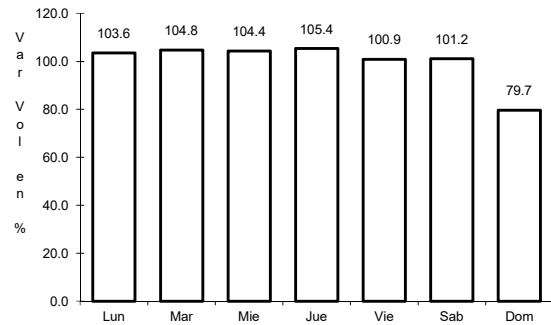

Km: 5.83

Tipo: 3

Sent: 1

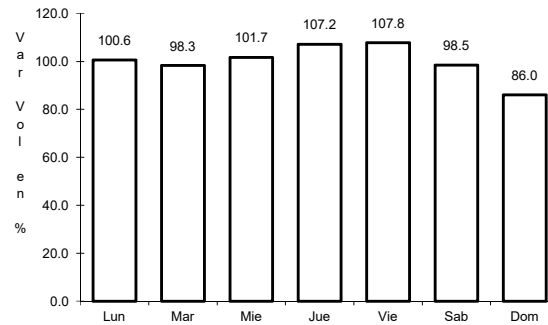

Km: 5.83

Tipo: 3

Sent: 2

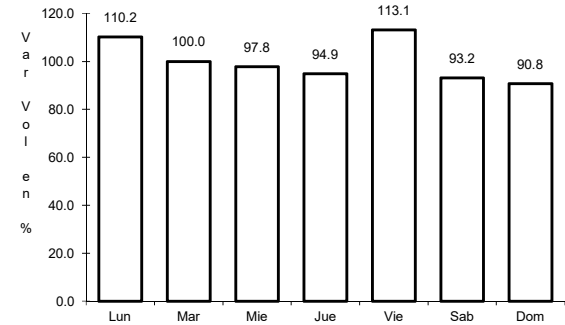

Km: 57.40

Tipo: 1

Sent: 1

9 CARR: Puebla - Tlaxcala

CLAVE: 00475

ruta: MEX-119

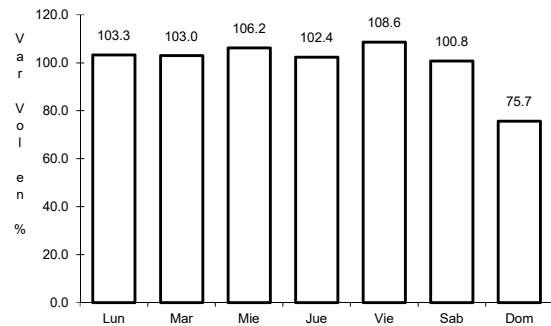

Km: 5.41

Tipo: 3

Sent: 1

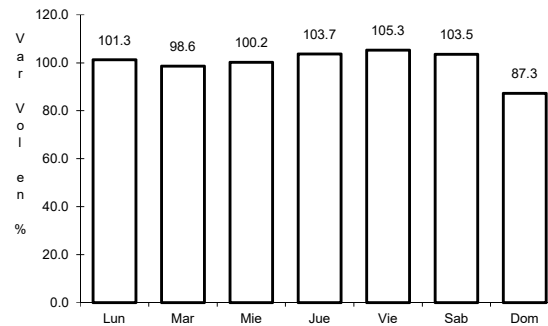

Km: 5.41

Tipo: 3

Sent: 2

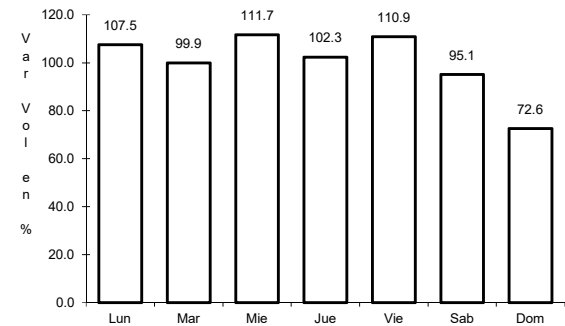

Km: 33.22

Tipo: 1

Sent: 1

10 CARR: Ramal a Nuevo Necaxa

CLAVE: 21592

ruta: MEX-130

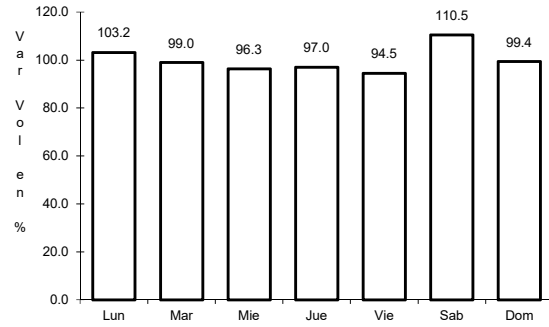

Km: 1.50      Tipo: 1      Sent: 0

11 CARR: San Hipólito - Xalapa

CLAVE: 00486

ruta: MEX-140

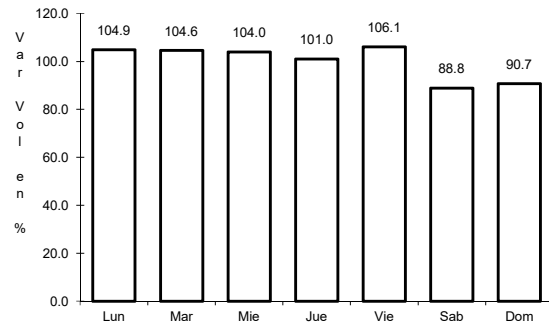

Km: 0.00      Tipo: 3      Sent: 1

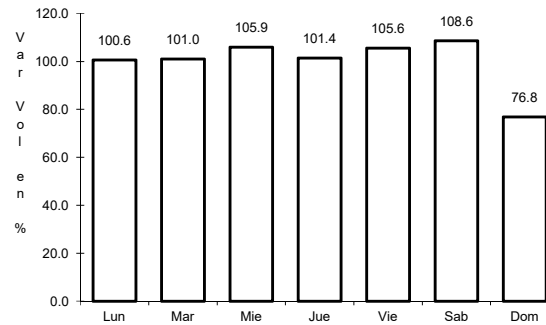

Km: 151.20      Tipo: 1      Sent: 1

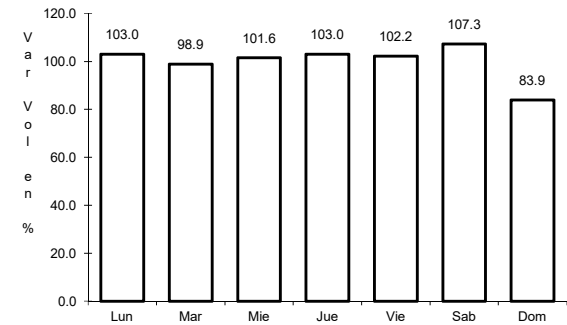

Km: 151.20      Tipo: 1      Sent: 2

12 CARR: San Martín Texmelucan - Tlaxcala

CLAVE: 00158

ruta: MEX-117

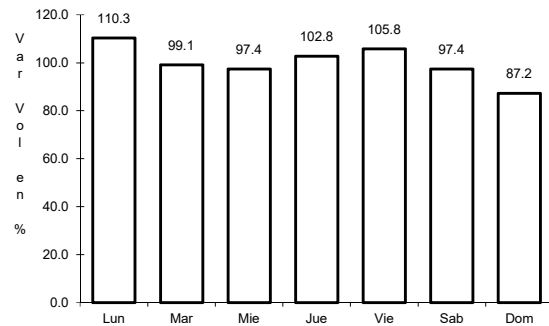

Km: 0.00      Tipo: 3      Sent: 1

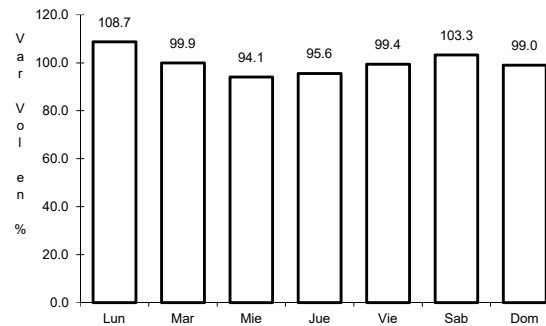

Km: 0.00      Tipo: 3      Sent: 2

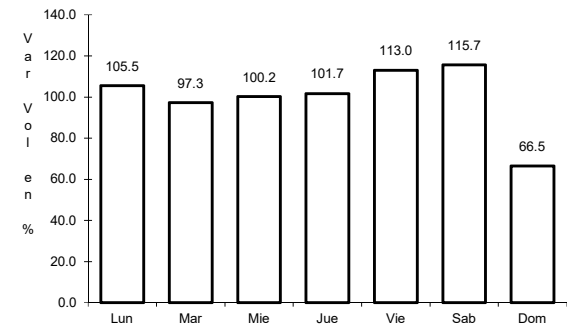

Km: 24.81      Tipo: 1      Sent: 0

13 CARR: San Salvador El Seco - Azumbilla

CLAVE: 21004

ruta: MEX-144

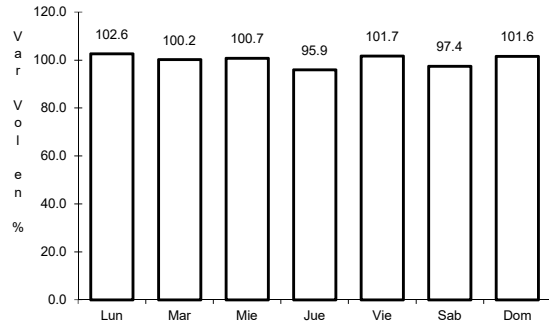

Km: 0.00      Tipo: 3      Sent: 0

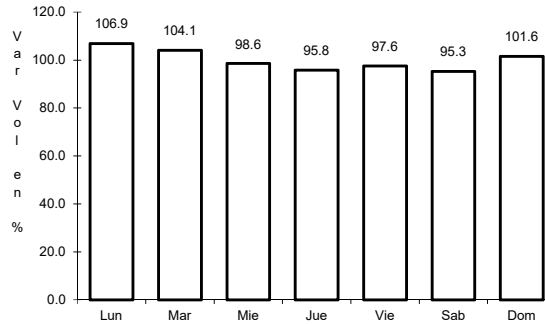

Km: 45.94      Tipo: 3      Sent: 0

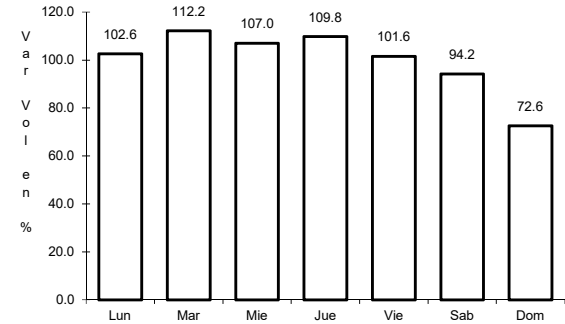

Km: 73.67      Tipo: 1      Sent: 0

14 CARR: Santa Bárbara - Izúcar de Matamoros

CLAVE: 00451

ruta: MEX-115-160

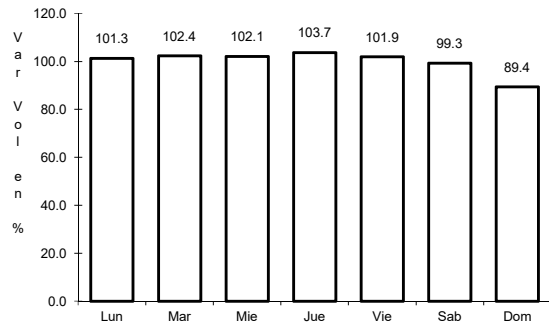

Km: 0.00      Tipo: 3      Sent: 1

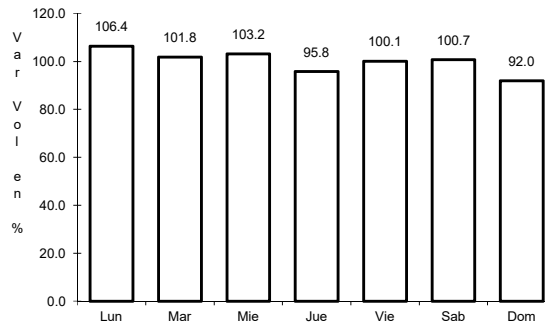

Km: 0.00      Tipo: 3      Sent: 2

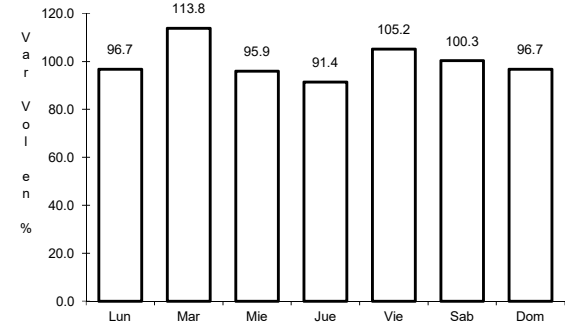

Km: 38.81      Tipo: 3      Sent: 0

15 CARR: Tehuacán - Córdoba

CLAVE: 00534

ruta: MEX-150

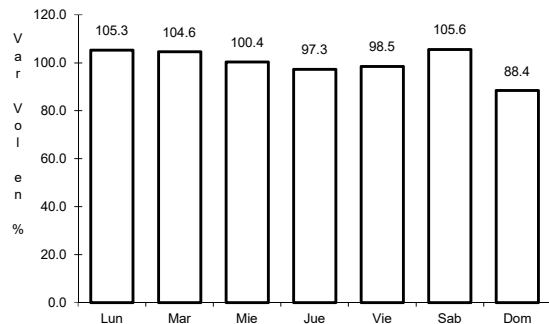

Km: 0.00      Tipo: 3      Sent: 0

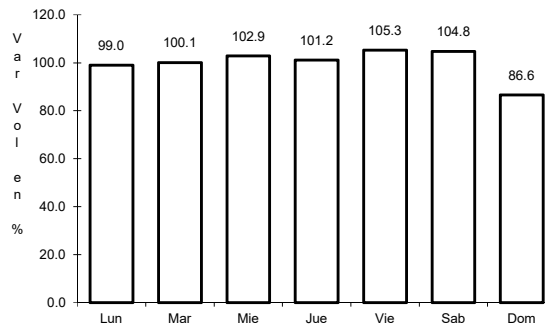

Km: 86.76      Tipo: 1      Sent: 1

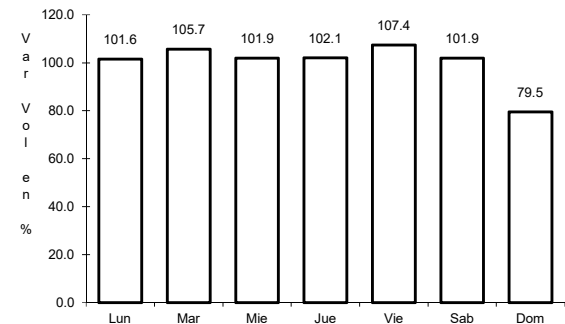

Km: 86.76      Tipo: 1      Sent: 2

16 CARR: Tehuacán - Huajuapán de León

CLAVE: 00211

ruta: MEX-125

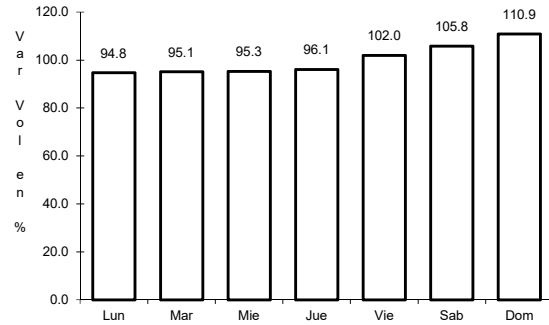

Km: 0.00 Tipo: 3 Sent: 1

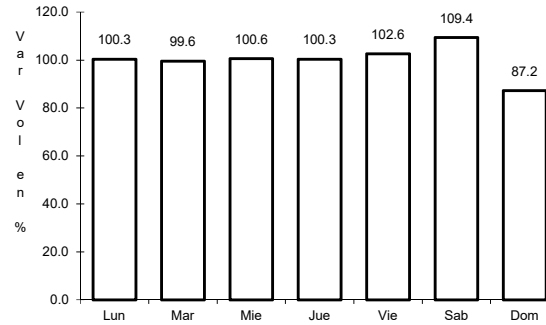

Km: 0.00 Tipo: 3 Sent: 2

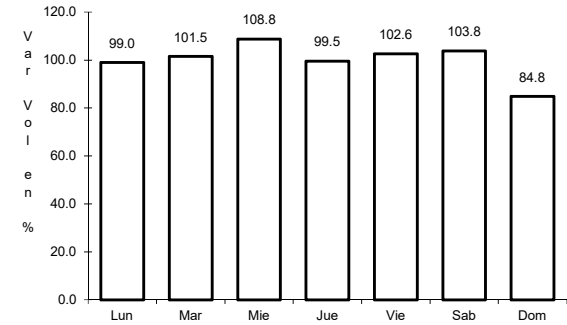

Km: 119.40 Tipo: 1 Sent: 0

17 CARR: Teziutlán - Nautla

CLAVE: 00144

ruta: MEX-129

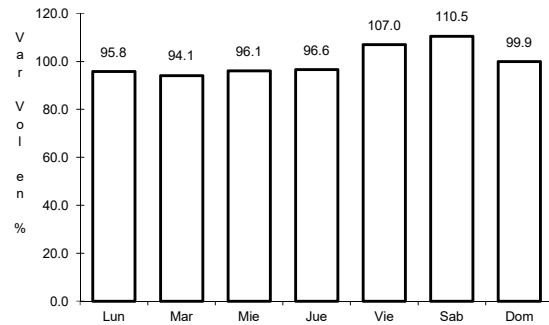

Km: 0.00 Tipo: 3 Sent: 0

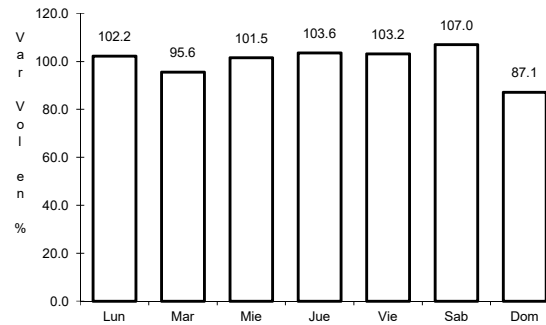

Km: 58.00 Tipo: 3 Sent: 0

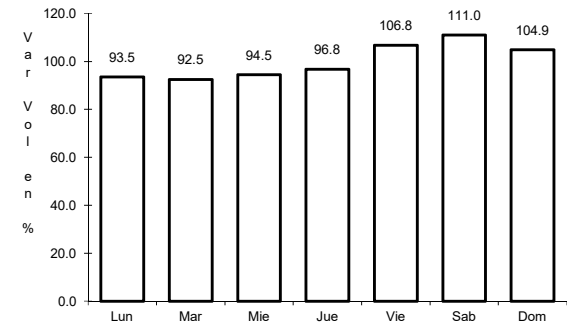

Km: 93.20 Tipo: 1 Sent: 0

18 CARR: Teziutlán - Perote

CLAVE: 00209

ruta: MEX-131

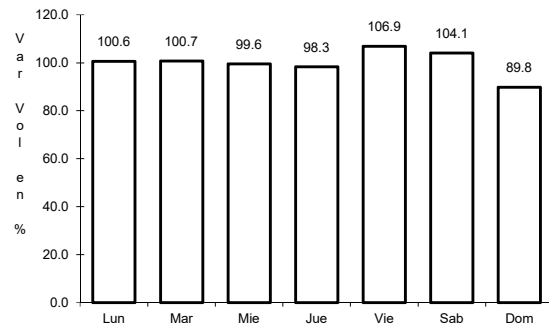

Km: 0.00 Tipo: 3 Sent: 0

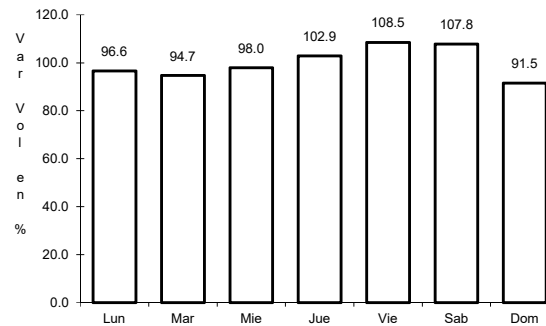

Km: 26.90 Tipo: 3 Sent: 0

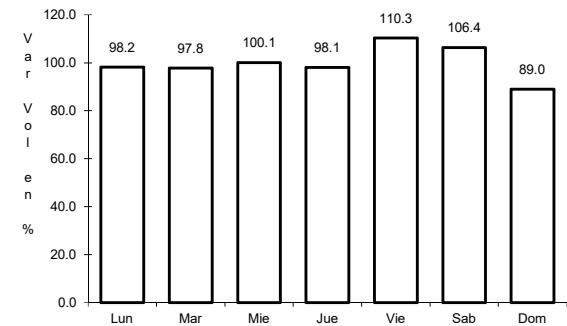

Km: 49.10 Tipo: 1 Sent: 0

19 CARR: Zacatepec - Oriental

CLAVE: 21189

ruta: MEX-136

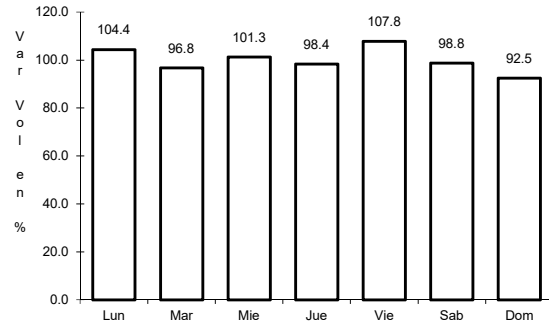

Km: 0.00

Tipo: 3

Sent: 0

20 CARR: Acatzingo - Cd. Mendoza (Cuota)

CLAVE: 00485

ruta: MEX-150D

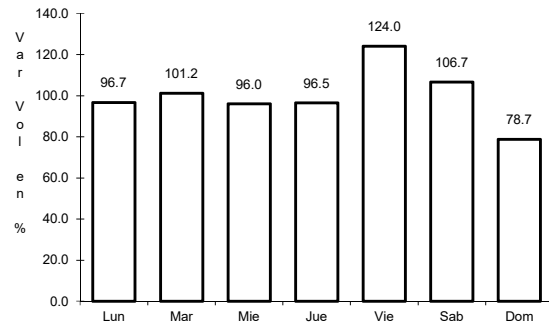

Km: 47.10

Tipo: 3

Sent: 1

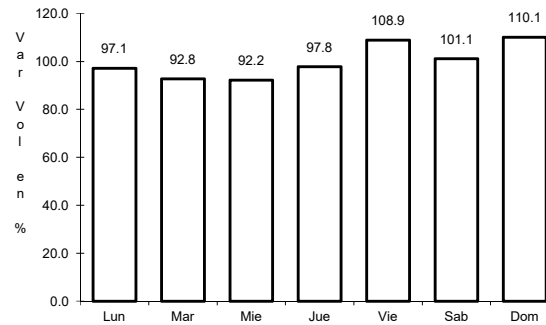

Km: 47.10

Tipo: 3

Sent: 2

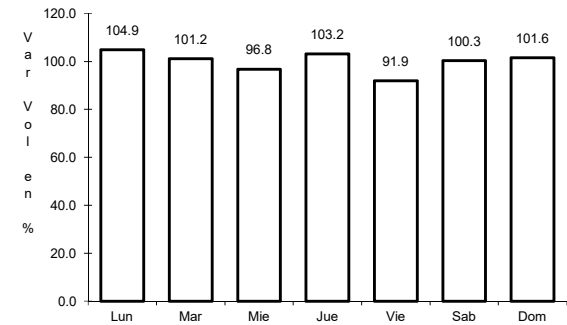

Km: 142.40

Tipo: 1

Sent: 1

21 CARR: Amozoc - Perote (Cuota)

CLAVE: 00030

ruta: MEX-140D

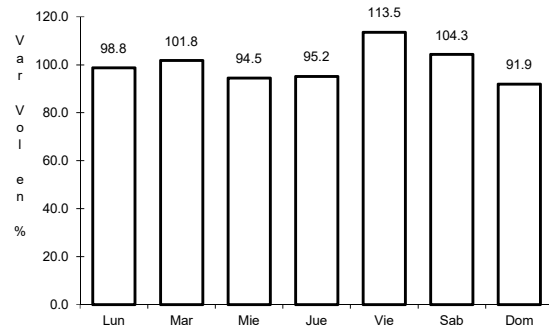

Km: 0.00

Tipo: 3

Sent: 0

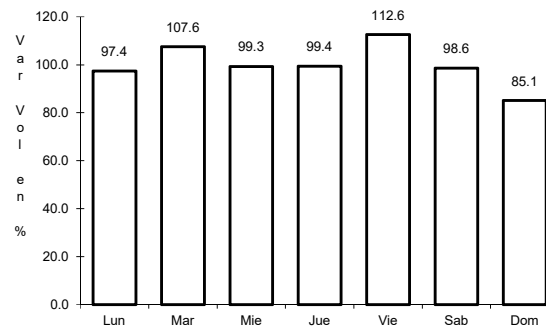

Km: 25.80

Tipo: 3

Sent: 0

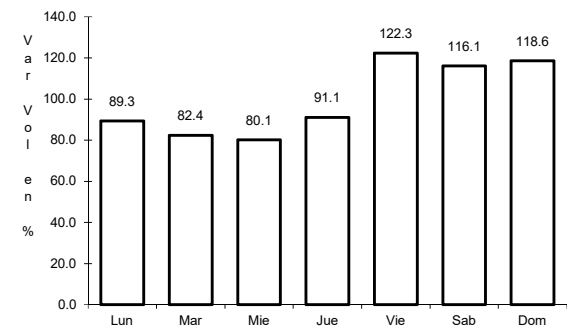

Km: 62.70

Tipo: 3

Sent: 0

22 CARR: Cuacnopalan - Oaxaca (Cuota)

CLAVE: 00109

RUTA: MEX-135D

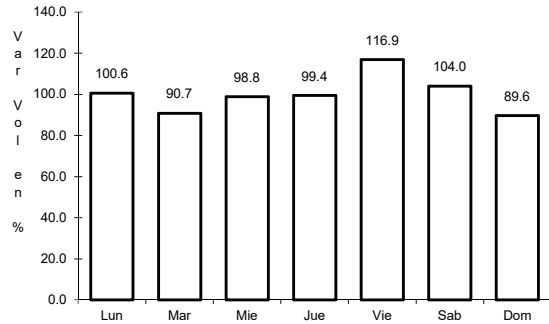

Km: 0.00      Tipo: 3      Sent: 0

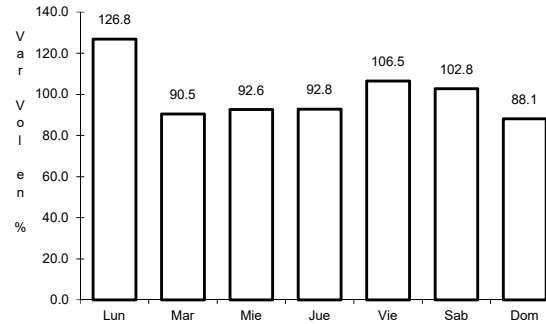

Km: 242.70      Tipo: 1      Sent: 1

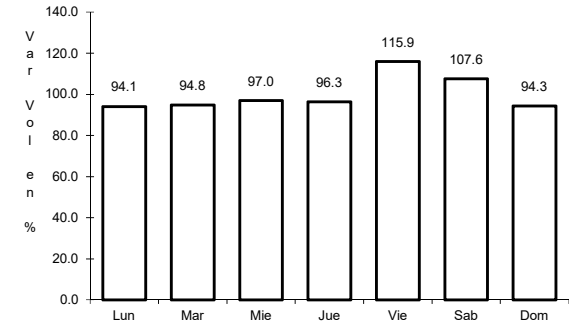

Km: 242.70      Tipo: 1      Sent: 2

23 CARR: Libramiento Norte de la Ciudad de México (Cuota)

CLAVE: 0902

RUTA: MEX-M40D

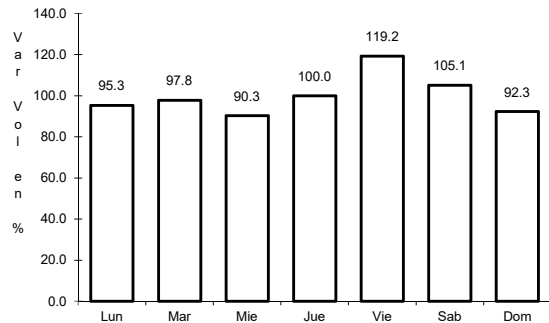

Km: 12.90      Tipo: 1      Sent: 1

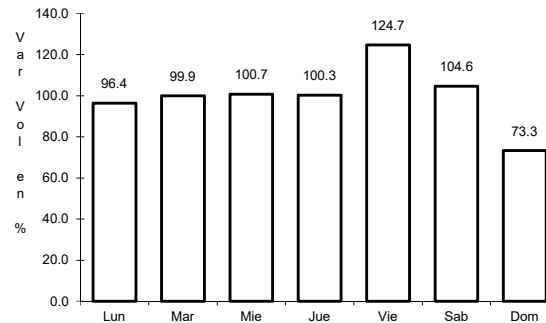

Km: 12.90      Tipo: 1      Sent: 2

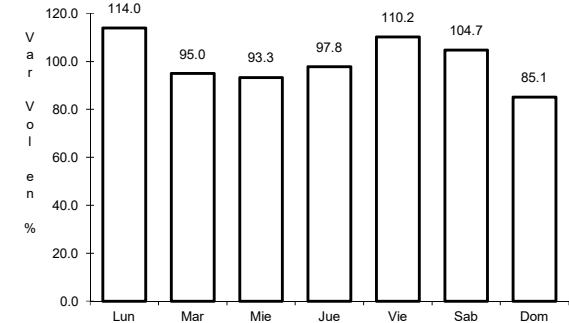

Km: 226.73      Tipo: 1      Sent: 1

24 CARR: México - Puebla (Cuota)

CLAVE: 00450

RUTA: MEX-150D

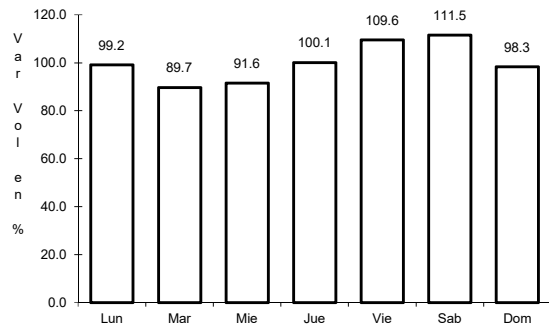

Km: 17.00      Tipo: 3      Sent: 1

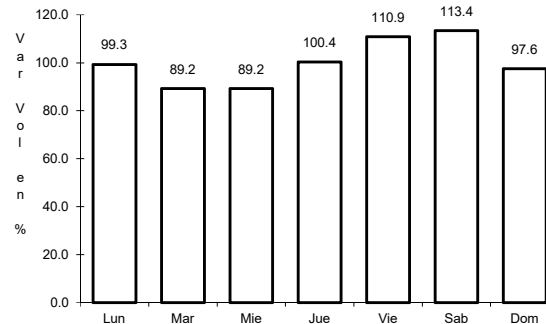

Km: 17.00      Tipo: 3      Sent: 2

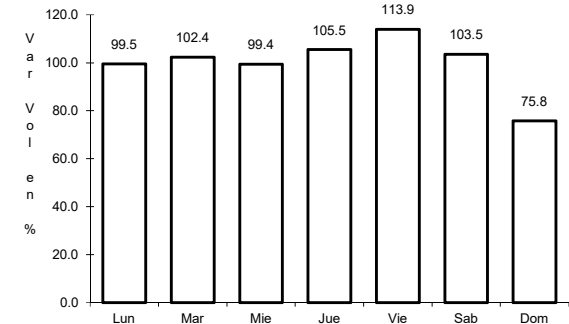

Km: 120.46      Tipo: 3      Sent: 1

25 CARR: Nuevo Necaxa - Tihuatlán (Cuota)

CLAVE:

RUTA: MEX-132D

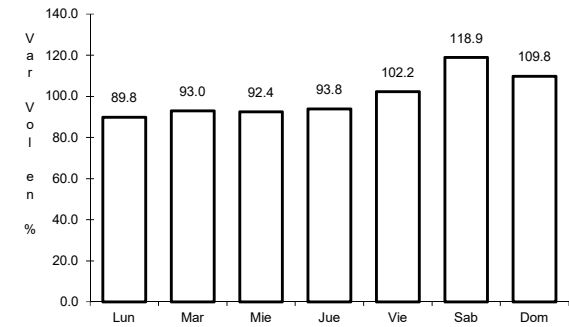
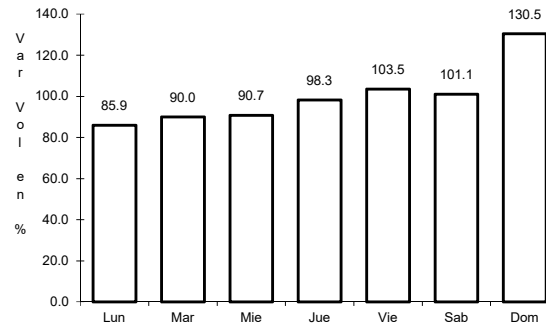
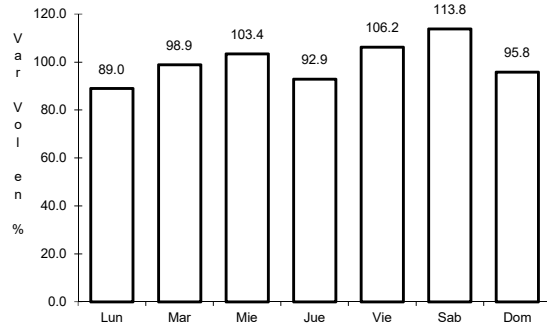

Km: 36.65

Tipo: 1

Sent: 1

Km: 36.65

Tipo: 1

Sent: 2

Km: 84.78

Tipo: 1

Sent: 0

26 CARR: Puebla - Acatzingo (Cuota)

CLAVE: 00485

RUTA: MEX-150D

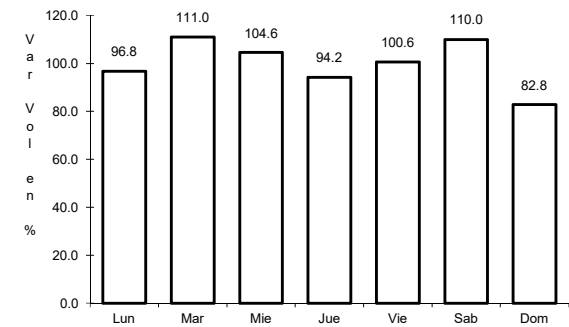
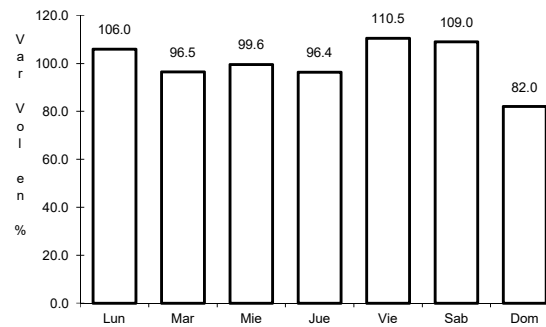
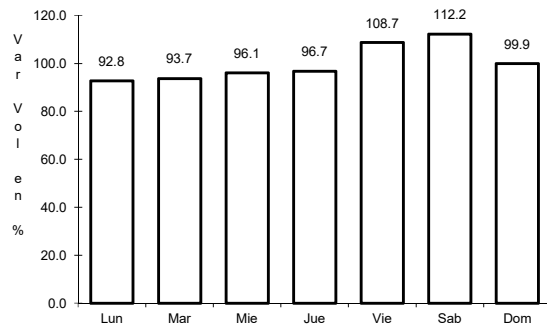

Km: 2.56

Tipo: 3

Sent: 1

Km: 2.56

Tipo: 3

Sent: 2

Km: 47.10

Tipo: 1

Sent: 1

27 CARR: Ramal Villa Avila Camacho (Cuota)

CLAVE:

RUTA: MEX-132D

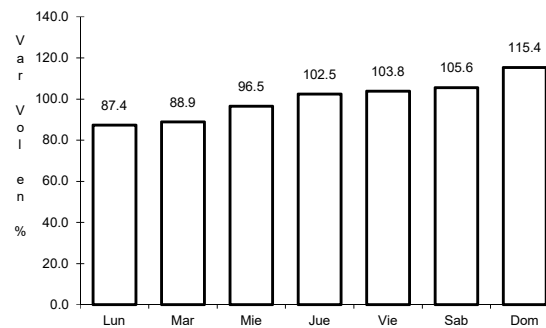
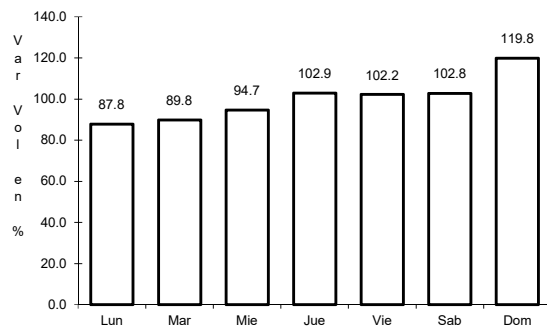

Km: 0.00

Tipo: 3

Sent: 0

Km: 8.50

Tipo: 1

Sent: 0

28 CARR: San Martin Texmelucan - Tlaxcala - El Molinito (Cuota)

CLAVE: 00212

ruta: MEX-117D

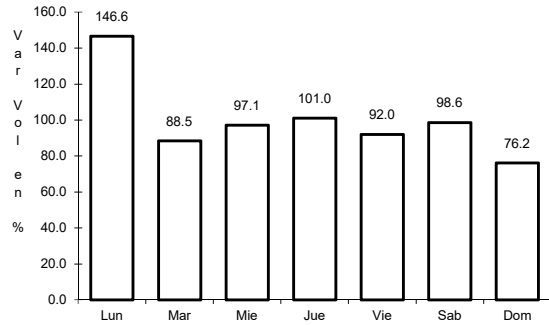

Km: 1.80      Tipo: 1      Sent: 0

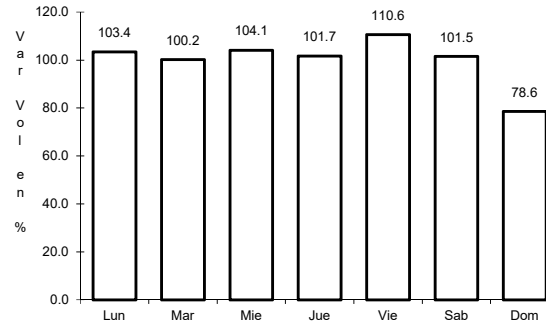

Km: 35.20      Tipo: 1      Sent: 1

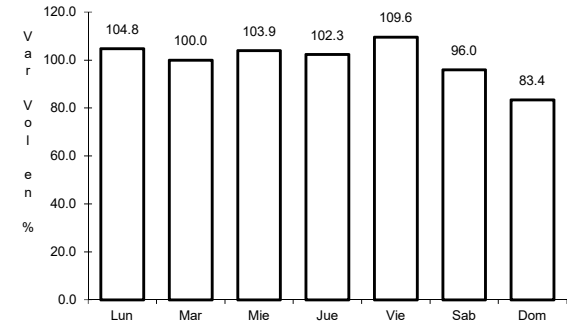

Km: 35.20      Tipo: 1      Sent: 2

29 CARR: Tejocotal - Nuevo Necaxa (Cuota)

CLAVE: 00211

ruta: MEX-132D

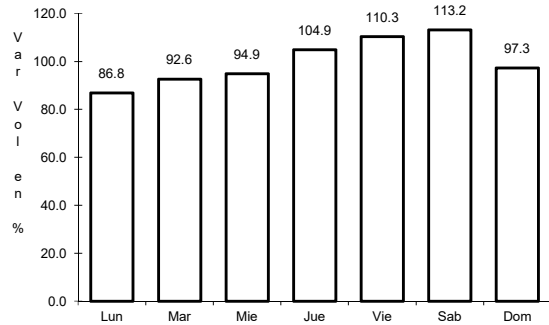

Km: 0.00      Tipo: 3      Sent: 0

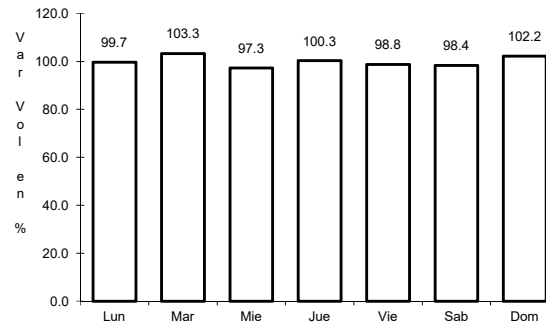

Km: 17.00      Tipo: 1      Sent: 1

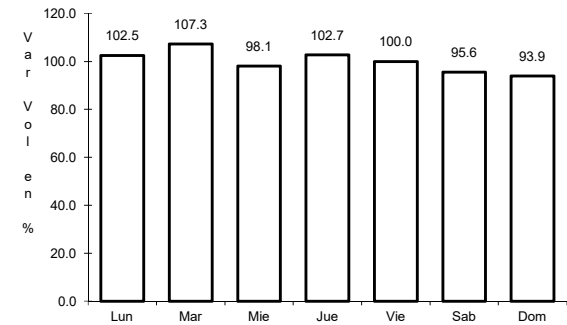

Km: 17.00      Tipo: 1      Sent: 2

30 CARR: Tlaxco - Tejocotal (Cuota)

CLAVE: 00209

ruta: MEX-119D

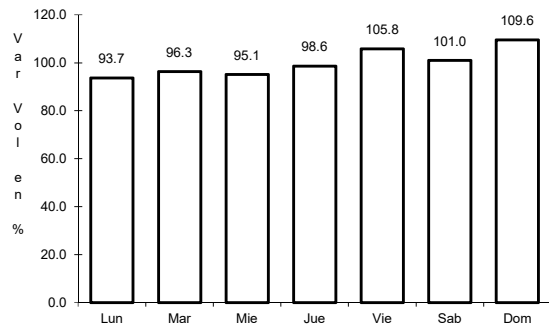

Km: 23.00      Tipo: 3      Sent: 0

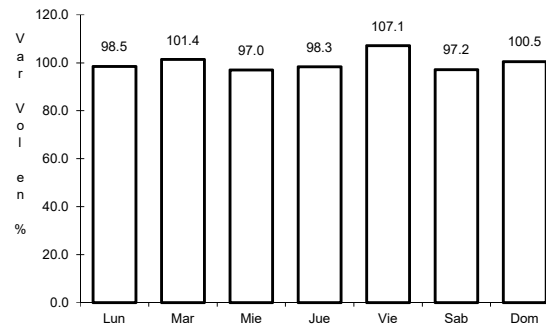

Km: 56.20      Tipo: 3      Sent: 0



31 CARR: Amayuca - Izúcar de Matamoros

CLAVE: 00030

RUTA: MOR-031-PUE

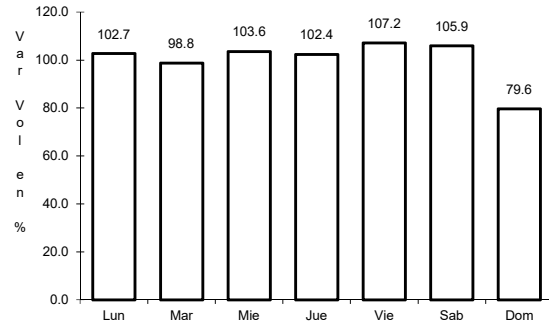

Km: 0.66 Tipo: 3 Sent: 1

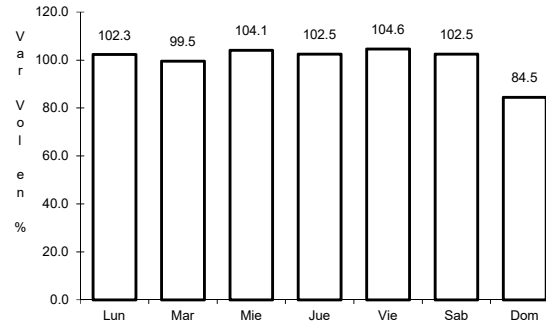

Km: 0.66 Tipo: 3 Sent: 2

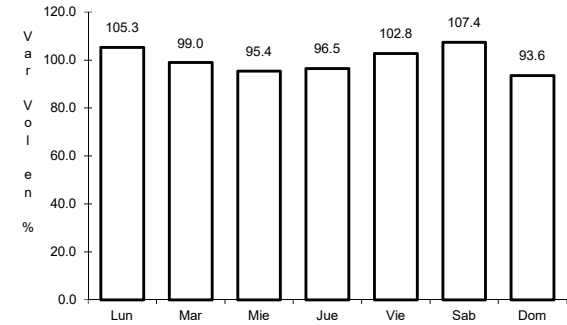

Km: 38.40 Tipo: 3 Sent: 0

32 CARR: Azumbilla - Alcomunga

CLAVE: 21001

RUTA: PUE

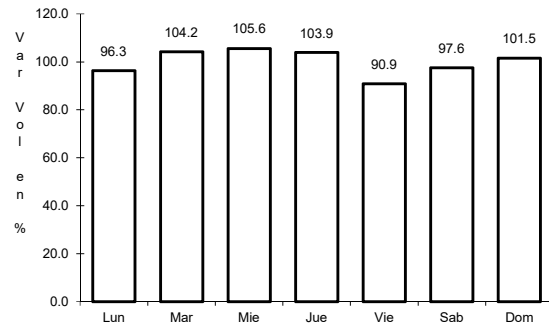

Km: 0.00 Tipo: 3 Sent: 0

33 CARR: Cholula - Puebla (Vía Quetzalcóatl)

CLAVE: 21203

RUTA: PUE

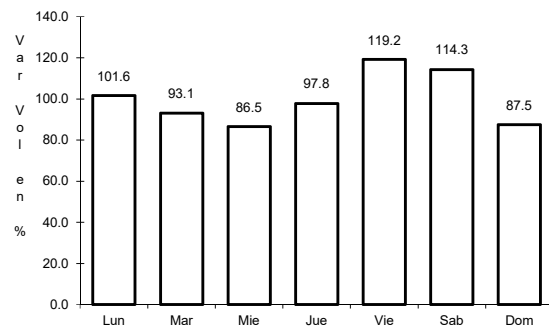

Km: 0.00 Tipo: 3 Sent: 1

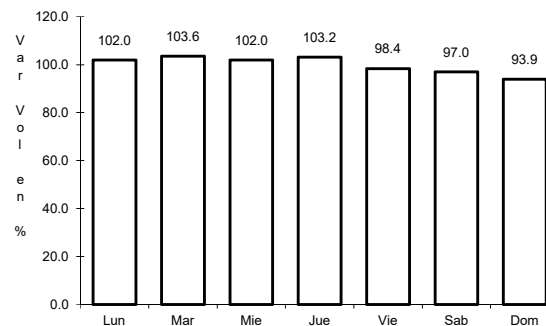

Km: 0.00 Tipo: 3 Sent: 2

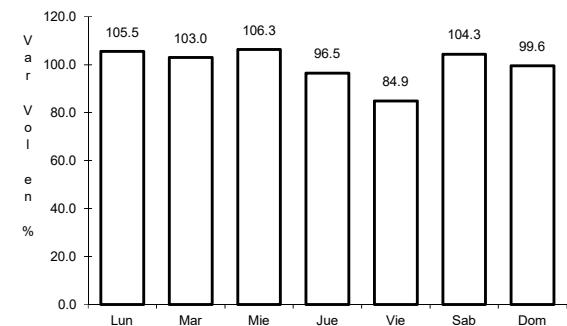

Km: 12.00 Tipo: 1 Sent: 1

34 CARR: Cuacnopalan - Santa Catarina Los Reyes

CLAVE: 00109

ruta: PUE

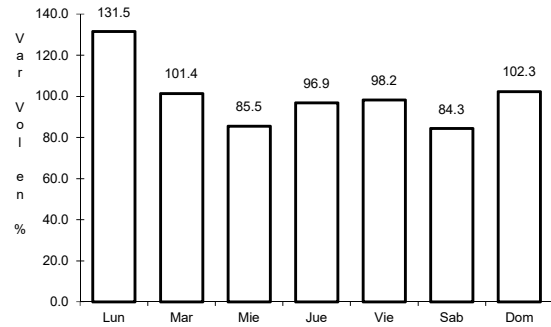

Km: 0.00

Tipo: 3

Sent: 0

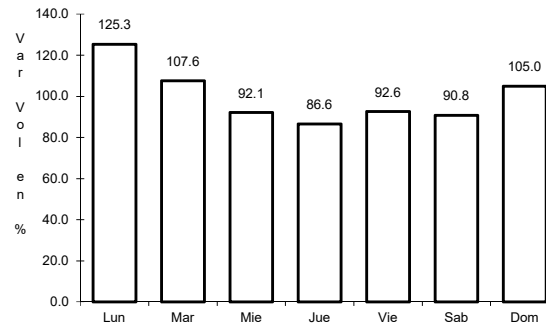

Km: 13.00

Tipo: 1

Sent: 0

35 CARR: Cuapiaxtla - Acatlán de Osorio

CLAVE: 21014

ruta: PUE

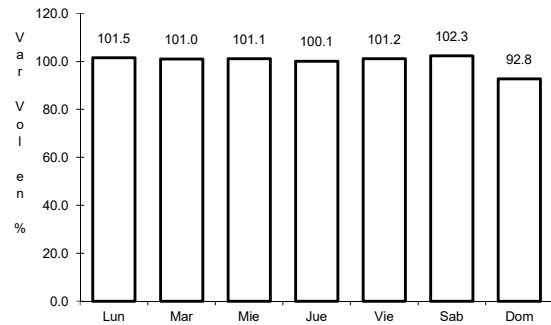

Km: 0.00

Tipo: 3

Sent: 0

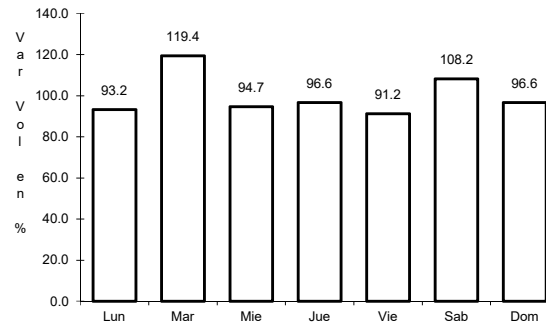

Km: 63.35

Tipo: 1

Sent: 0

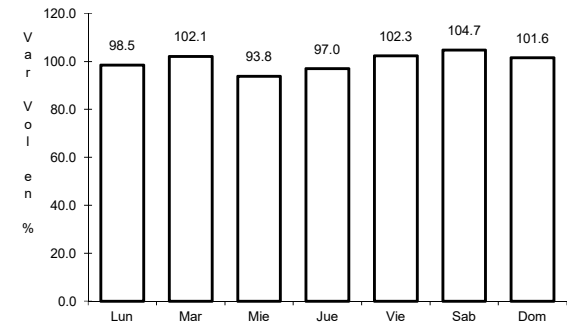

Km: 127.00

Tipo: 1

Sent: 0

36 CARR: Izúcar de Matamoros - Tepexi de Rodríguez

CLAVE: 21014

ruta: PUE

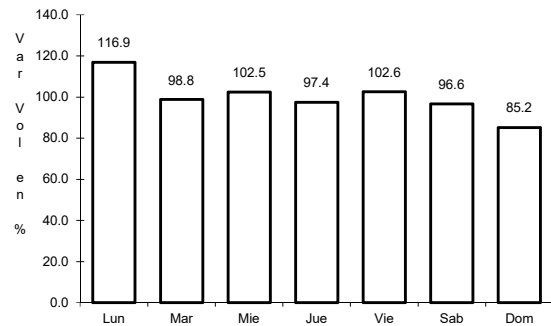

Km: 0.00

Tipo: 3

Sent: 0

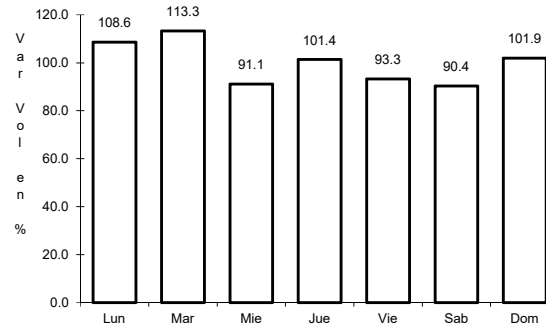

Km: 46.00

Tipo: 1

Sent: 0

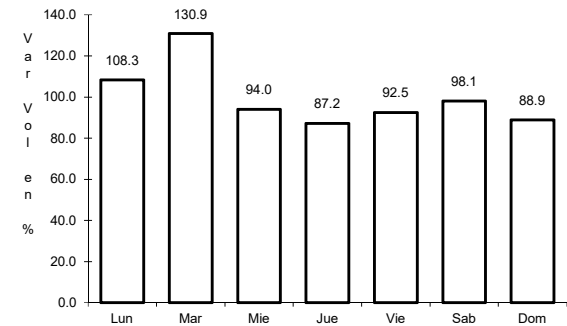

Km: 62.00

Tipo: 1

Sent: 0

37 CARR: Ramal a Aeropuerto Hnos. Serdán

CLAVE: 21591

ruta: PUE

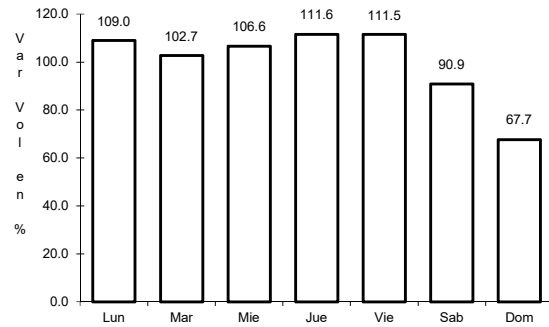

Km: 0.00

Tipo: 3

Sent: 0

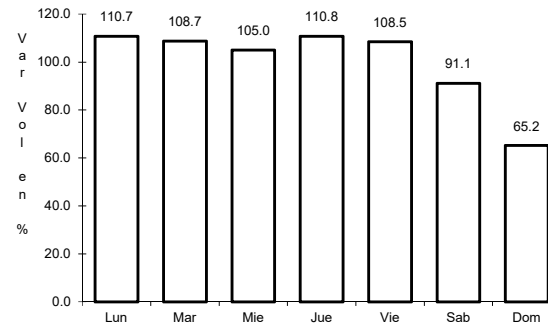

Km: 9.00

Tipo: 1

Sent: 0

38 CARR: Ramal a Jolalpan

CLAVE: 00143

ruta: MOR-PUE

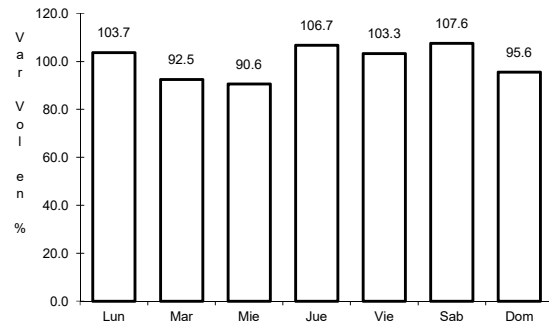

Km: 0.00

Tipo: 3

Sent: 0

39 CARR: Ramal a Tetela de Ocampo

CLAVE: 21587

ruta: PUE

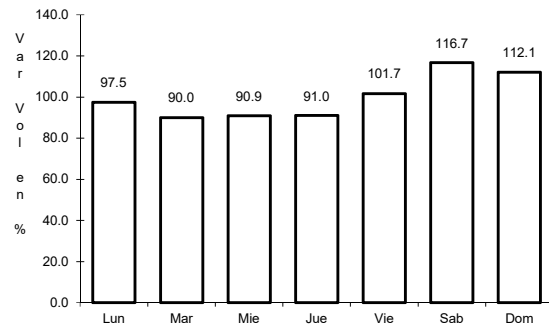

Km: 0.00

Tipo: 3

Sent: 0

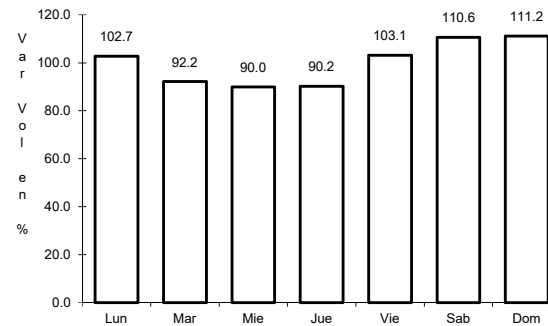

Km: 45.00

Tipo: 1

Sent: 0

40 CARR: Ramal a Zihuateutla

CLAVE: 21590

RUTA: PUE

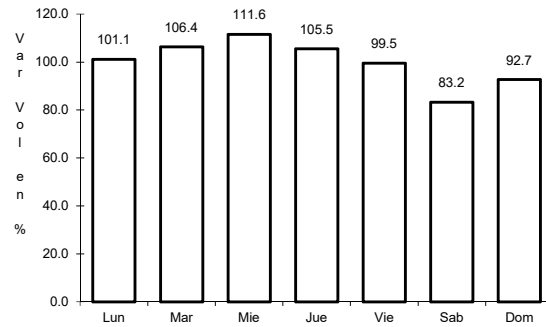

Km: 0.00

Tipo: 3

Sent: 0

41 CARR: Ramal a Zoquitlán

CLAVE: 21003

RUTA: PUE

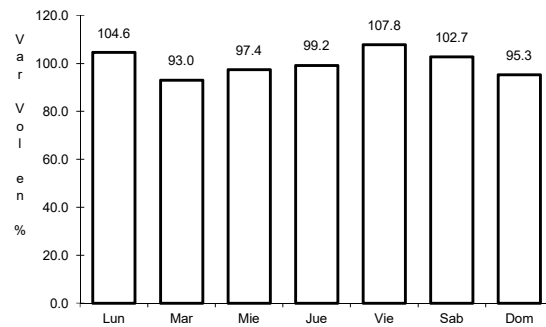

Km: 0.00

Tipo: 3

Sent: 0

42 CARR: San Juan Ixcaquixtla - Pino Suárez

CLAVE: 00486

RUTA: PUE

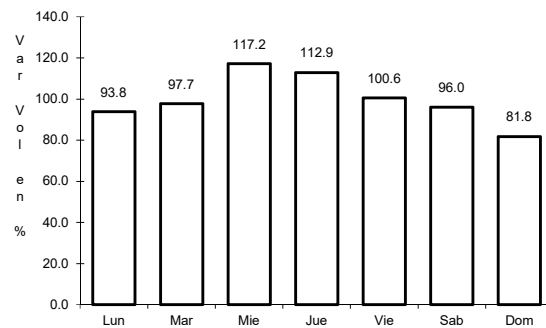

Km: 0.00

Tipo: 3

Sent: 0

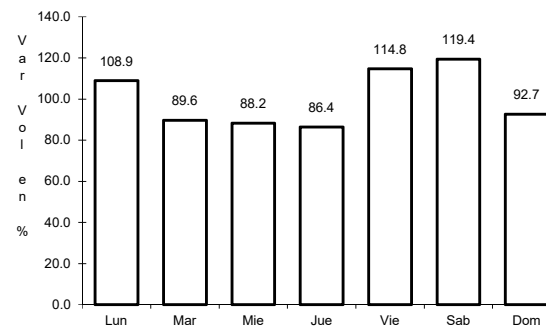

Km: 42.80

Tipo: 1

Sent: 0

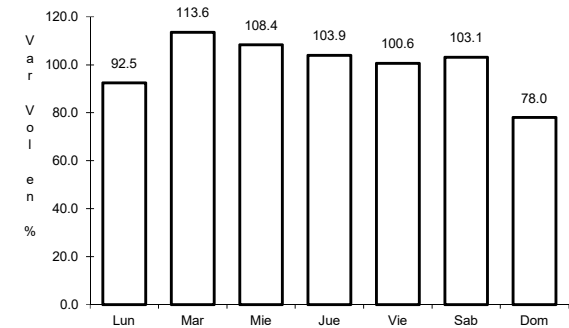

Km: 47.10

Tipo: 1

Sent: 0

43 CARR: Tecamachalco - Cañada Morelos

CLAVE: 21002

RUTA: PUE

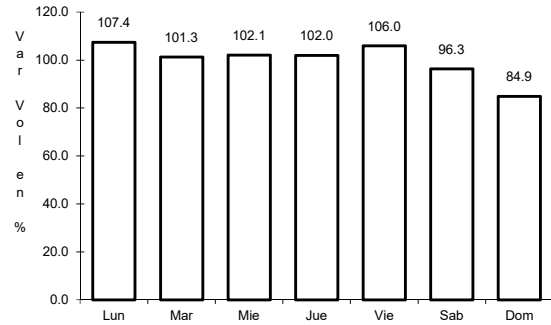

Km: 0.00      Tipo: 3      Sent: 1

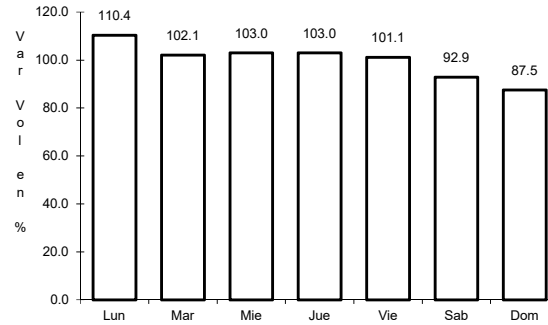

Km: 0.00      Tipo: 3      Sent: 2

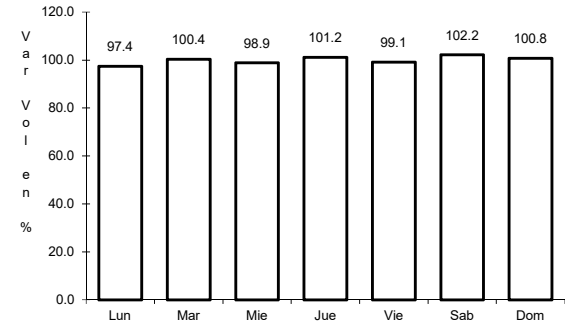

Km: 44.46      Tipo: 1      Sent: 0

44 CARR: Tecamachalco - Quecholac

CLAVE: 21002

RUTA: PUE

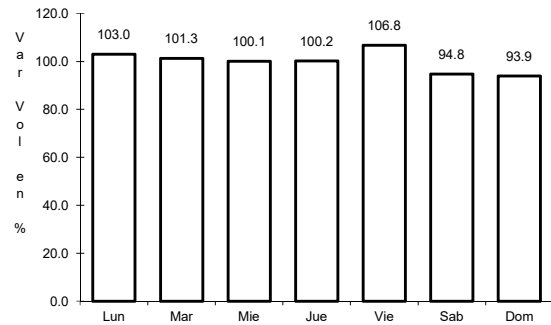

Km: 7.80      Tipo: 1      Sent: 0

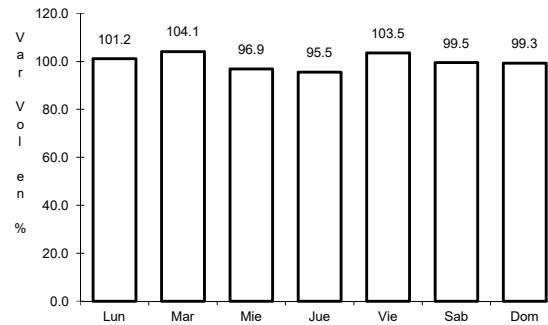

Km: 7.80      Tipo: 3      Sent: 1

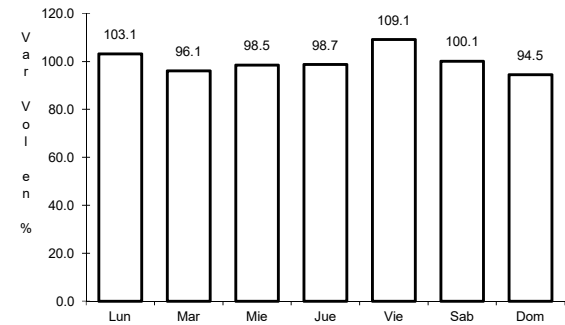

Km: 7.80      Tipo: 3      Sent: 2

45 CARR: Zacatlán - Zapotitlán

CLAVE: 21580

RUTA: PUE

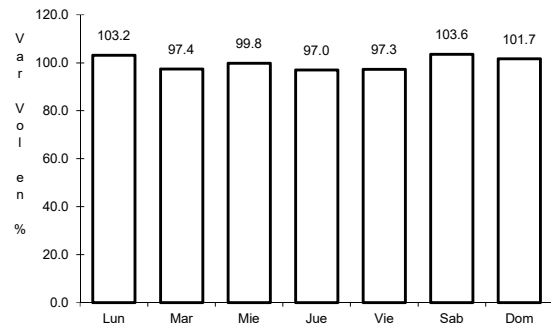

Km: 0.00      Tipo: 3      Sent: 0

46 CARR: Atlixco - Jantetelco (Cuota)

CLAVE: 00430

RUTA: PUE-D

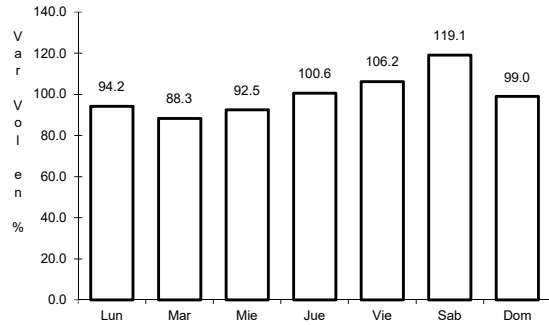

Km: 0.00      Tipo: 3      Sent: 0

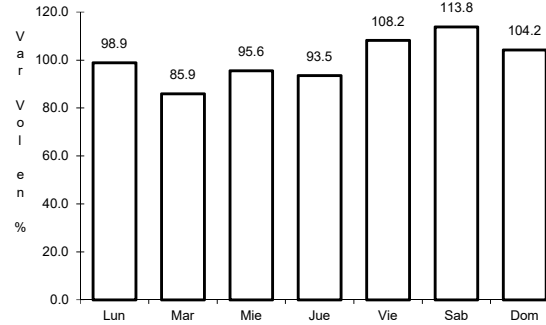

Km: 54.90      Tipo: 1      Sent: 0

47 CARR: Libres - Teziutlán (Cuota)

CLAVE: 21014

RUTA: PUE-D

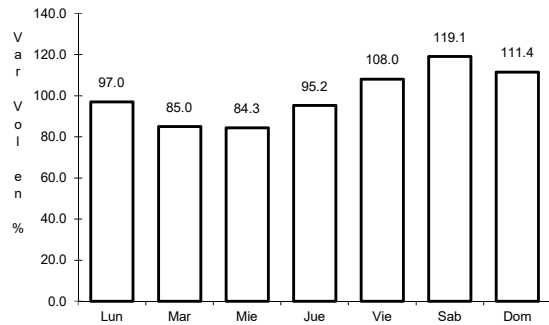

Km: 0.00      Tipo: 3      Sent: 0

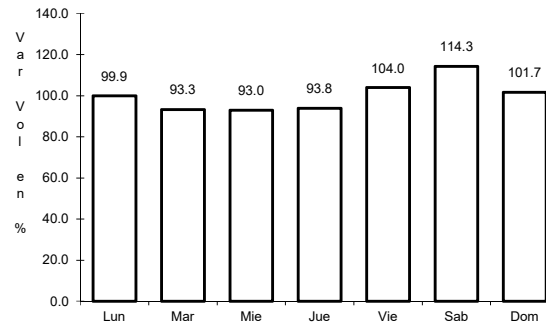

Km: 40.00      Tipo: 1      Sent: 0

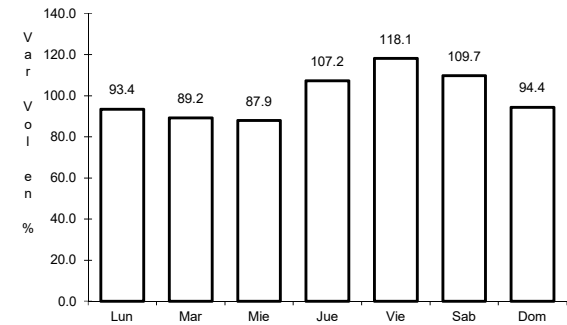

Km: 62.00      Tipo: 1      Sent: 0

48 CARR: Puebla - Atlixco (Cuota)

CLAVE: 21585

RUTA: PUE-D

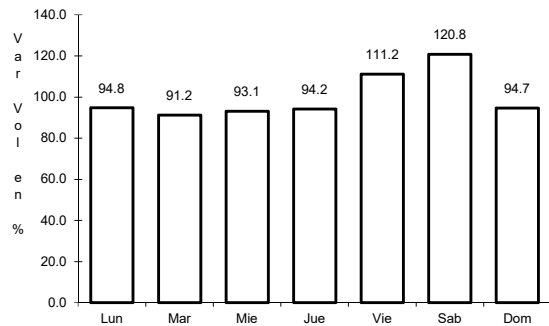

Km: 0.00      Tipo: 3      Sent: 1

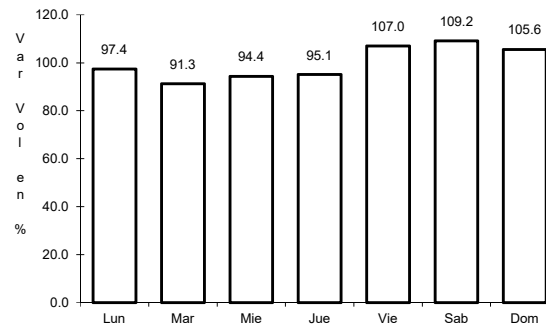

Km: 0.00      Tipo: 3      Sent: 2

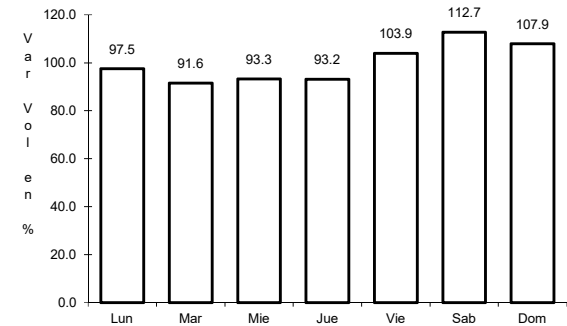

Km: 25.30      Tipo: 1      Sent: 1

49 CARR: Puebla - Tlaxcala (Cuota)

CLAVE:

RUTA: PUE-D

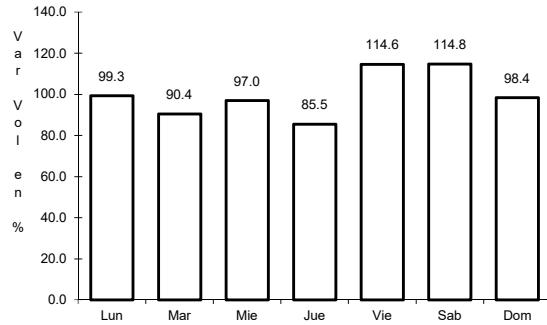

Km: 0.00      Tipo: 3      Sent: 0

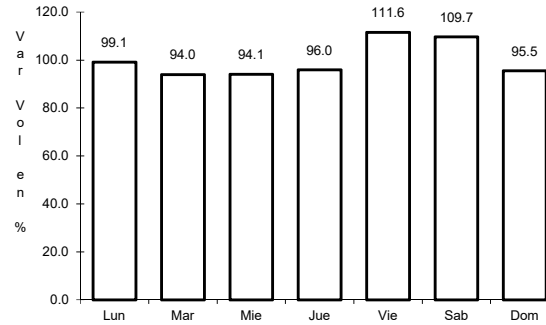

Km: 8.00      Tipo: 3      Sent: 0

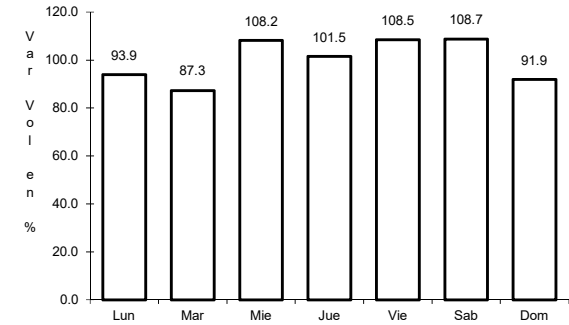

Km: 17.80      Tipo: 1      Sent: 0

50 CARR: Ramal a Tulcingo del Valle

CLAVE: 21578

RUTA: PUE-MEX-093

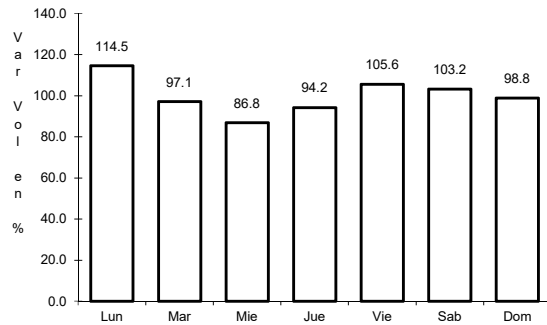

Km: 0.00      Tipo: 3      Sent: 0

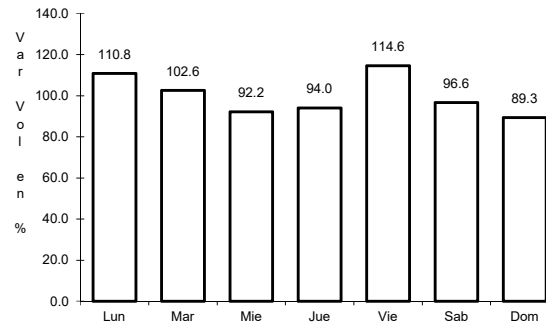

Km: 21.01      Tipo: 3      Sent: 0

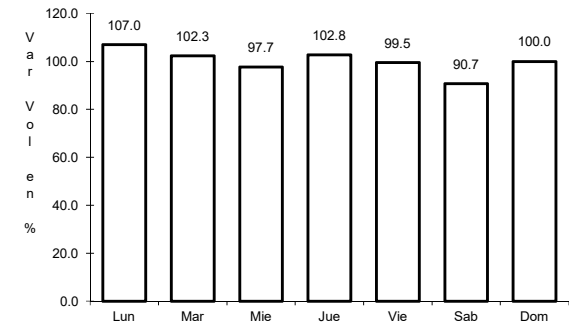

Km: 43.00      Tipo: 1      Sent: 0

51 CARR: Tehuacán - Huitzo

CLAVE: 00211

RUTA: PUE-MEX-135

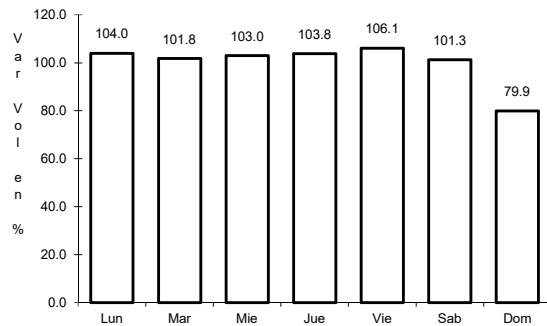

Km: 0.00      Tipo: 3      Sent: 0

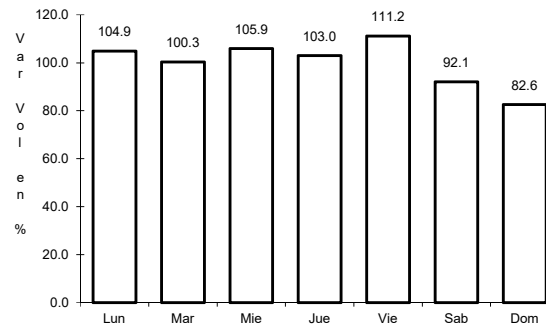

Km: 118.80      Tipo: 1      Sent: 0

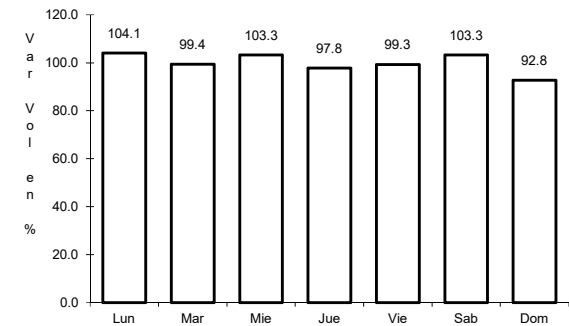

Km: 202.70      Tipo: 1      Sent: 0

52 CARR: Teotitlán de Flores Magón - Tuxtepec

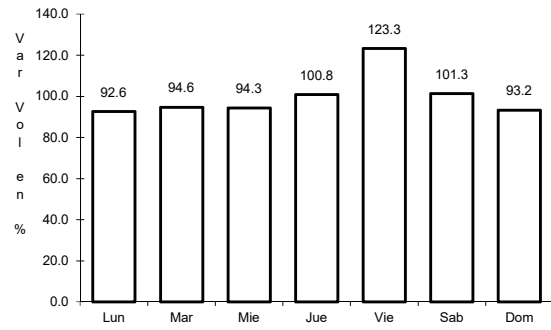

Km: 0.00

Tipo: 3

Sent: 0

CLAVE: 00108

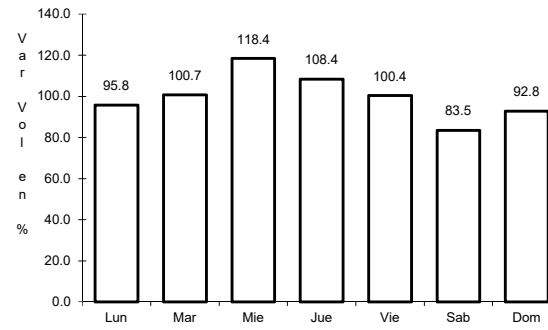

Km: 65.00

Tipo: 1

Sent: 0

RUTA: OAX-PUE-MEX-182

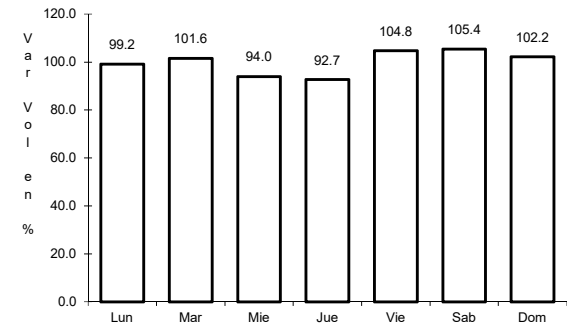

Km: 185.00

Tipo: 1

Sent: 0