

14 JALISCO

SECRETARÍA DE COMUNICACIONES Y TRANSPORTES
DIRECCIÓN GENERAL DE SERVICIOS TÉCNICOS

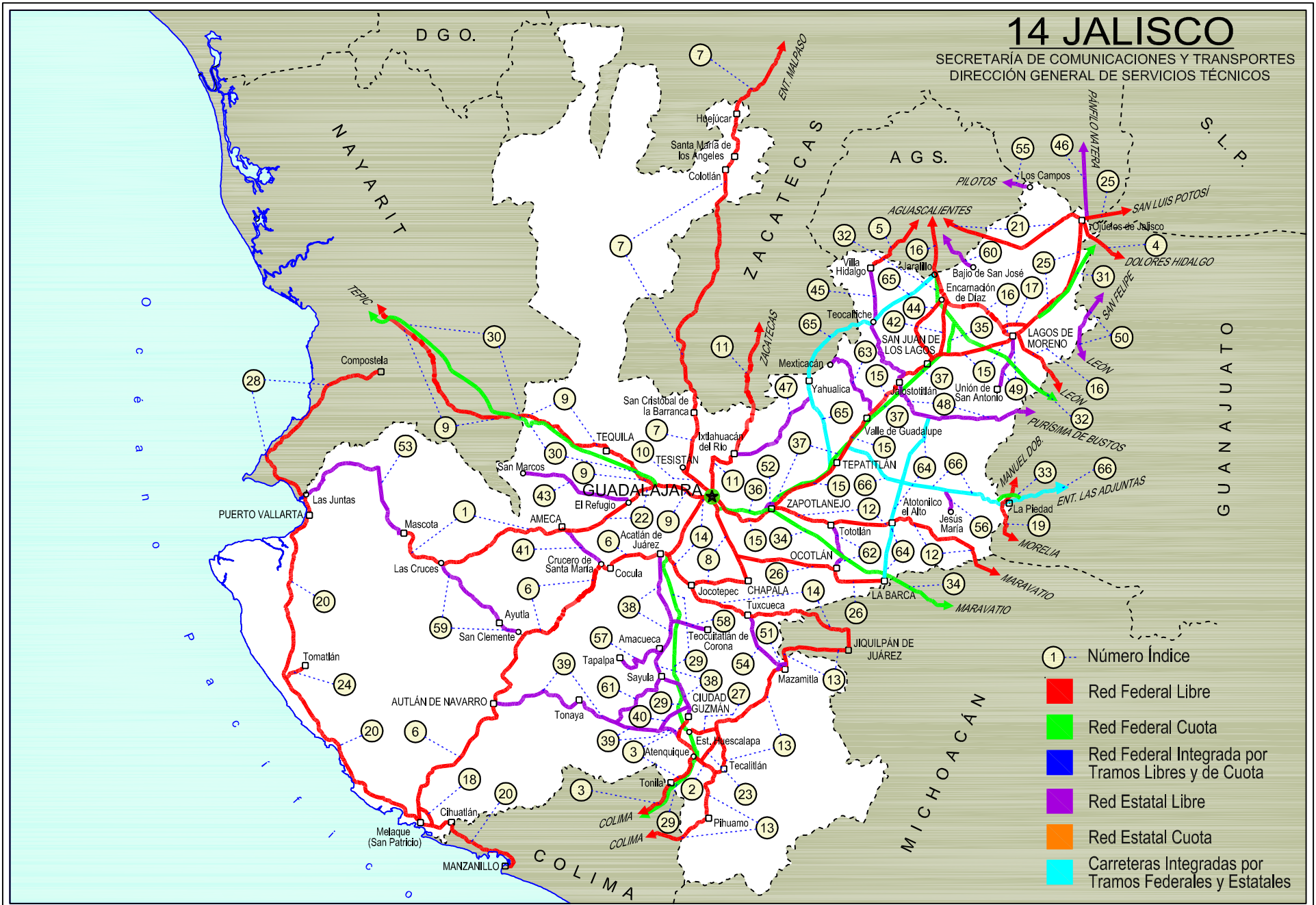

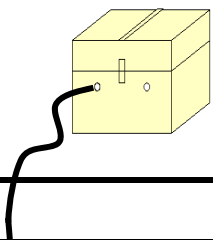

JALISCO

---RED FEDERAL LIBRE---

1 Ameca - Mascota	MEX-070
2 Atenquique - San Pedro	MEX-054
3 Cd. Guzmán - Colima	MEX-054
4 Dolores Hidalgo - Ojuelos de Jalisco	MEX-051
5 Ent. Penitenciaría - Villa Hidalgo	MEX-071
6 Ent. Santa Cruz - Melaque	MEX-080
7 Ent. Tesistán - Ent. Malpaso	MEX-023
8 Guadalajara - Ent. Jocotepec	MEX-023
9 Guadalajara - Tepic	MEX-015
10 Guadalajara - Tesistán	MEX-023
11 Guadalajara - Zacatecas	MEX-054
12 Irapuato - Zapotlanejo	MEX-090
13 Jiquilpan - Colima	MEX-110
14 Jiquilpan - Guadalajara	MEX-015
15 Lagos de Moreno - Guadalajara	MEX-080
16 León - Aguascalientes	MEX-045
17 Libramiento de Lagos de Moreno	MEX-080
18 Libramiento de Melaque	MEX-200
19 Manuel Doblado - La Piedad	MEX-084
20 Manzanillo - Puerto Vallarta	MEX-200
21 Ojuelos - Aguascalientes	MEX-070
22 Ramal a Ameca	MEX
23 Ramal a Cerca Lisa	MEX-054
24 Ramal a Tomatlán	MEX-200
25 San Luis Potosí - Lagos de Moreno	MEX-070-080
26 Santa Rosa - La Barca	MEX-035
27 T. C. (Jiquilpan - Colima) - Est. Huescalapa	MEX-110
28 Tepic - Puerto Vallarta	MEX-200

---RED FEDERAL DE CUOTA---

29 Guadalajara - Colima (Cuota)	MEX-054D
30 Guadalajara - Tepic (Cuota)	MEX-015D
31 Lagos de Moreno - Villa de Arriaga (Cuota)	MEX-080D
32 León - Aguascalientes (Cuota)	MEX-045D
33 Libramiento Norte de la Piedad (Cuota)	MEX-110D
34 Maravatio - Zapotlanejo (Cuota)	MEX-015D
35 San Juan de los Lagos - Encarnación de Díaz (Cuota)	MEX-080D
36 Zapotlanejo - Guadalajara (Cuota)	MEX-090D
37 Zapotlanejo - Lagos de Moreno (Cuota)	MEX-080D

---RED ESTATAL LIBRE---

38 Acatlán de Juárez - Cd. Guzmán	JAL
39 Autlán de Navarro - T. C. (Acatlán de Juárez - Colima)	JAL
40 Cd. Guzmán - La Mesa y El Fresnito	JAL
41 Crucero de Santa María - Ameca	JAL
42 El Desperdicio - Encarnación de Díaz	JAL-307
43 El Refugio - San Marcos	JAL-004
44 Encarnación de Díaz - San Juan de los Lagos	JAL-212
45 Ent. Jalostotitlán - Villa Hidalgo	JAL-009
46 Ent. Ojo Caliente - Ent. Ojuelos de Jalisco	ZAC
47 Ixtlahuacán del Río - T. C. (Tepatitlán - Jaralillo)	JAL
48 Jalostotitlán - Purísima de Bustos	JAL-GTO
49 Lagos de Moreno - Unión de San Antonio	JAL
50 León - San Felipe Torres Mochas	GTO
51 Libramiento de Mazamitla	JAL
52 Libramiento de Zapotlanejo	JAL
53 Mascota - Puerto Vallarta	JAL
54 Mazamitla - Tuxcueca	JAL
55 Pilotos - Los Campos	AGS-030
56 Ramal a Jesús María	JAL-004
57 Ramal a Tapalpa	JAL-022
58 Ramal a Teocuitatlán de Corona	JAL
59 San Clemente - Ent. Las Cruces	JAL
60 San Isidro El Grande - Bajío de San José	AGS-036
61 Sayula - Venustiano Carranza	JAL
62 Tototlán - Ocotlán	JAL
63 Valle de Guadalupe - Mexxicacán	JAL

---CARRETERAS INTEGRADAS POR TRAMOS FEDERALES Y ESTATALES---

64 San Miguel El Alto - La Barca	JAL-005-MEX-071
65 Tepatitlán - Jaralillo	MEX-JAL-ZAC
66 Tepatitlán - Las Adjuntas	JAL/MEX-084

JALISCO

1 CARR: Ameca - Mascota

CLAVE: 14071

RUTA: MEX-070

AÑO: 2018

LUGAR	ESTACION				CLASIFICACION VEHICULAR EN PORCIENTO													COORDENADAS		
	KM	TE	SC	TDPA	M	A	B	C2	C3	T3S2	T3S3	T3S2R4	OTROS	A	B	C	K'	D	LATITUD	LONGITUD
Ameca	0.00	3	0	3857	4.7	84.2	1.1	7.6	1.7	0.3	0.3	0.0	0.1	88.9	1.1	10.0	0.086	0.529	20.534975	-104.056619
T. Izq. San Clemente	74.30	1	0	2406	2.0	81.4	1.7	11.4	1.8	1.1	0.5	0.0	0.1	83.4	1.7	14.9	0.125	0.506	20.383500	-104.538048
Mascota	118.10	1	0	3133	2.8	79.1	1.1	14.2	1.4	1.1	0.3	0.0	0.0	81.9	1.1	17.0	0.088	0.534	20.522275	-104.778602

2 CARR: Atenquique - San Pedro

CLAVE: 14224

RUTA: MEX-054

AÑO: 2018

LUGAR	ESTACION				CLASIFICACION VEHICULAR EN PORCIENTO													COORDENADAS		
	KM	TE	SC	TDPA	M	A	B	C2	C3	T3S2	T3S3	T3S2R4	OTROS	A	B	C	K'	D	LATITUD	LONGITUD
X. Cuatro Caminos	0.00	3	0	4462	2.5	79.4	2.2	8.9	1.7	1.8	1.7	1.2	0.6	81.9	2.2	15.9	0.071	0.545	19.527176	-103.419842
T. C. Jiquilpan - Colima	12.40	1	0	2877	2.0	77.2	0.8	11.8	3.5	1.0	1.0	1.6	1.1	79.2	0.8	20.0	0.074	0.503	19.465588	-103.355183

3 CARR: Cd. Guzmán - Colima

CLAVE: 00117

RUTA: MEX-054

AÑO: 2018

LUGAR	ESTACION				CLASIFICACION VEHICULAR EN PORCIENTO													COORDENADAS		
	KM	TE	SC	TDPA	M	A	B	C2	C3	T3S2	T3S3	T3S2R4	OTROS	A	B	C	K'	D	LATITUD	LONGITUD
Cd. Guzmán	0.00	3	1	10594	3.4	83.3	0.8	8.3	0.9	0.9	1.0	0.7	0.7	86.7	0.8	12.5	0.066	0.507	19.677486	-103.475282
Cd. Guzmán	0.00	3	2	10285	4.3	81.0	0.8	9.4	0.9	1.1	0.9	0.9	0.7	85.3	0.8	13.9	0.080	0.507	19.677445	-103.475199
T. Izq. Zapotiltic	4.35	3	0	5192	1.9	82.6	1.5	6.5	1.5	2.0	1.5	1.3	1.2	84.5	1.5	14.0	0.072	0.524	19.645900	-103.471683
T. Der. Tepozal y Nevado de Colima	15.50	1	0	4890	1.7	82.7	1.4	7.3	1.6	1.7	1.1	1.4	1.1	84.4	1.4	14.2	0.072	0.529	19.578175	-103.447334
Atenquique	31.90	1	0	3378	3.4	71.6	3.5	4.1	6.0	2.8	2.0	3.5	3.1	75.0	3.5	21.5	0.066	0.510	19.531173	-103.432516
Atenquique	31.90	3	0	2449	2.5	79.0	2.6	3.1	2.4	2.2	2.0	3.7	2.5	81.5	2.6	15.9	0.072	0.501	19.525921	-103.440050
Lim. Edos. Term. Jal. Ppia. Col.	56.50																			
T. Der. Quesería	58.35	1	0	3490	3.3	74.8	2.0	4.4	2.0	3.5	2.9	1.3	5.8	78.1	2.0	19.9	0.061	0.504	19.392916	-103.563325
Cuauhtémoc	66.25	1	0	4418	3.0	82.7	1.2	3.5	1.3	2.7	1.1	0.9	3.6	85.7	1.2	13.1	0.070	0.511	19.333526	-103.590865
Cuauhtémoc	66.25	3	0	4877	3.4	82.0	1.3	3.5	1.3	2.1	1.6	1.0	3.8	85.4	1.3	13.3	0.060	0.543	19.324210	-103.609684
El Trapiche	76.55	3	1	13970	2.0	75.8	2.0	4.8	2.8	5.0	2.4	4.9	0.3	77.8	2.0	20.2	0.055	0.502	19.282723	-103.661961
El Trapiche	76.55	3	2	14080	1.5	72.8	2.3	5.8	3.2	5.7	2.8	5.6	0.3	74.3	2.3	23.4	0.061	0.502	19.282612	-103.661876
T. Izq. Libramiento de Colima	78.05	1	1	17167	3.1	72.2	2.6	8.5	1.9	4.5	2.4	4.4	0.4	75.3	2.6	22.1	0.061	0.509	19.268268	-103.676672
T. Izq. Libramiento de Colima	78.05	1	2	16551	2.3	70.3	2.9	9.5	2.3	4.7	2.8	4.8	0.4	72.6	2.9	24.5	0.068	0.509	19.268063	-103.676543
T. C. Cuauhtémoc - Colima	83.40																			

JALISCO

4 CARR: Dolores Hidalgo - Ojuelos de Jalisco

CLAVE: 00107

RUTA: MEX-051

AÑO: 2018

LUGAR	ESTACION				CLASIFICACION VEHICULAR EN PORCIENTO										COORDENADAS					
	KM	TE	SC	TDPA	M	A	B	C2	C3	T3S2	T3S3	T3S2R4	OTROS	A	B	C	K'	D	LATITUD	LONGITUD
Dolores Hidalgo	0.00	3	0	5177	3.3	72.2	2.5	14.9	2.0	3.6	1.1	0.1	0.3	75.5	2.5	22.0	0.075	0.511	21.180664	-100.949861
X. C. León - San Felipe	51.38	1	0	4548	3.3	72.8	2.6	14.7	1.8	3.6	0.9	0.1	0.2	76.1	2.6	21.3	0.084	0.511	21.454076	-101.199938
X. C. León - San Felipe	51.38	3	0	3452	2.3	74.0	1.8	14.8	2.0	3.5	1.0	0.3	0.3	76.3	1.8	21.9	0.076	0.512	21.499107	-101.235219
T. Izq. Ocampo	87.47	3	0	3033	2.3	74.3	1.4	15.0	1.8	3.8	0.9	0.2	0.3	76.6	1.4	22.0	0.076	0.512	21.653860	-101.475259
Lim. Edos. Term. Gto. Ppia. Jal.	104.10																			
T. C. San Luis Potosí - Lagos de Moreno	113.49	1	0	2003	5.8	69.3	3.0	10.3	2.8	3.1	1.6	3.7	0.4	75.1	3.0	21.9	0.077	0.530	21.853301	-101.590938

5 CARR: Ent. Penitenciaria - Villa Hidalgo

CLAVE: 00120

RUTA: MEX-071

AÑO: 2018

LUGAR	ESTACION				CLASIFICACION VEHICULAR EN PORCIENTO										COORDENADAS					
	KM	TE	SC	TDPA	M	A	B	C2	C3	T3S2	T3S3	T3S2R4	OTROS	A	B	C	K'	D	LATITUD	LONGITUD
T. C. Aguascalientes - Jalpa	0.00	3	1	8086	1.9	69.6	1.7	7.2	3.5	8.3	3.0	4.0	0.8	71.5	1.7	26.8	0.078	0.509	21.878128	-102.369505
T. C. Aguascalientes - Jalpa	0.00	3	2	8382	2.2	66.1	1.8	8.2	3.9	9.2	3.4	4.3	0.9	68.3	1.8	29.9	0.079	0.509	21.878117	-102.369332
T. Izq. El Niágara	9.20	3	0	4303	1.1	85.3	1.3	8.6	1.1	1.6	0.6	0.2	0.2	86.4	1.3	12.3	0.092	0.510	21.803089	-102.392707
El Taray	27.00	3	0	3816	0.8	87.0	1.2	9.6	0.8	0.3	0.3	0.0	0.0	87.8	1.2	11.0	0.106	0.521	21.725194	-102.515150
Lim. Edos. Term. Ags. Ppia. Jal.	29.58																			
Villa Hidalgo	41.80	1	0	4070	1.7	86.8	0.8	9.0	1.1	0.3	0.3	0.0	0.0	88.5	0.8	10.7	0.109	0.538	21.691692	-102.568188

6 CARR: Ent. Santa Cruz - Melaque

CLAVE: 14118

RUTA: MEX-080

AÑO: 2018

LUGAR	ESTACION				CLASIFICACION VEHICULAR EN PORCIENTO										COORDENADAS					
	KM	TE	SC	TDPA	M	A	B	C2	C3	T3S2	T3S3	T3S2R4	OTROS	A	B	C	K'	D	LATITUD	LONGITUD
T. C. Jiquilpan - Guadalajara	0.00																			
T. Izq. Acatlán de Juárez (1° Acceso)	4.80	3	1	6675	1.4	84.4	1.7	6.9	1.8	1.8	1.4	0.4	0.2	85.8	1.7	12.5	0.085	0.509	20.432890	-103.593313
T. Izq. Acatlán de Juárez (1° Acceso)	4.80	3	2	6446	1.5	82.6	1.9	8.1	1.9	2.0	1.4	0.4	0.2	84.1	1.9	14.0	0.099	0.509	20.432819	-103.593338
T. Izq. Acatlán de Juárez (2° Acceso)	7.60	3	1	9100	3.3	81.0	1.5	9.8	1.6	1.4	1.0	0.4	0.0	84.3	1.5	14.2	0.077	0.503	20.420367	-103.616034
T. Izq. Acatlán de Juárez (2° Acceso)	7.60	3	2	9209	3.7	78.8	1.6	10.8	2.0	1.6	1.1	0.4	0.0	82.5	1.6	15.9	0.101	0.503	20.420288	-103.616004
Cocula	35.00	1	1	5879	3.1	79.8	1.8	9.0	2.1	2.1	1.5	0.5	0.1	82.9	1.8	15.3	0.080	0.506	20.383865	-103.814877
Cocula	35.00	1	2	5736	2.9	77.6	2.1	10.6	2.4	2.2	1.6	0.5	0.1	80.5	2.1	17.4	0.089	0.506	20.383827	-103.814802
Cocula	35.00	3	1	6581	2.9	79.9	1.6	9.8	2.3	1.7	1.3	0.4	0.1	82.8	1.6	15.6	0.085	0.501	20.374010	-103.841619
Cocula	35.00	3	2	6618	2.5	78.0	1.9	11.4	2.4	1.9	1.4	0.4	0.1	80.5	1.9	17.6	0.083	0.501	20.373948	-103.841688
Tecolotlán	73.31	3	0	5403	3.2	77.8	2.8	9.8	2.8	1.9	1.3	0.3	0.1	81.0	2.8	16.2	0.081	0.515	20.183788	-104.040038
T. Der. Ayutla	103.28	3	0	5883	2.0	79.1	2.3	10.0	2.2	2.5	1.5	0.3	0.1	81.1	2.3	16.6	0.077	0.511	20.069072	-104.230280
T. Izq. El Grullo	138.60	3	0	5705	2.7	81.0	2.0	9.8	1.8	1.8	0.6	0.2	0.1	83.7	2.0	14.3	0.077	0.503	19.846851	-104.285713
Autlán de Navarro	153.20	3	0	6382	2.7	81.5	2.1	10.2	1.0	1.7	0.7	0.0	0.1	84.2	2.1	13.7	0.081	0.502	19.736608	-104.358523

JALISCO

6 CARR: Ent. Santa Cruz - Melaque

CLAVE: 14118

RUTA: MEX-080

AÑO: 2018

LUGAR	ESTACION				CLASIFICACION VEHICULAR EN PORCIENTO										COORDENADAS					
	KM	TE	SC	TDPA	M	A	B	C2	C3	T3S2	T3S3	T3S2R4	OTROS	A	B	C	K'	D	LATITUD	LONGITUD
T. Izq. Cuautitlán	250.00	1	0	5286	2.7	82.1	1.4	11.3	1.0	0.8	0.6	0.0	0.1	84.8	1.4	13.8	0.067	0.511	19.509489	-104.542717
T. C. Manzanillo - Puerto Vallarta	257.40	1	0	2419	6.8	79.7	2.1	8.6	1.1	0.8	0.6	0.3	0.0	86.5	2.1	11.4	0.128	0.538	19.242673	-104.710132

7 CARR: Ent. Tesistán - Ent. Malpaso

CLAVE: 00584

RUTA: MEX-023

AÑO: 2018

LUGAR	ESTACION				CLASIFICACION VEHICULAR EN PORCIENTO										COORDENADAS					
	KM	TE	SC	TDPA	M	A	B	C2	C3	T3S2	T3S3	T3S2R4	OTROS	A	B	C	K'	D	LATITUD	LONGITUD
T. C. Guadalajara - Tesistán	0.00	3	1	15235	5.0	87.1	0.1	5.5	0.6	0.5	0.9	0.2	0.1	92.1	0.1	7.8	0.104	0.520	20.794569	-103.459547
T. C. Guadalajara - Tesistán	0.00	3	2	14078	3.7	86.9	0.1	6.6	0.7	0.7	0.9	0.2	0.2	90.6	0.1	9.3	0.121	0.520	20.794587	-103.459628
Lim. Edos. Term. Jal. Ppia. Zac.	42.00																			
García de La Cadena	54.00	1	0	1561	1.9	82.3	1.9	8.8	1.5	1.7	1.6	0.1	0.2	84.2	1.9	13.9	0.081	0.521	21.193464	-103.464736
Tlaltenango de Sánchez Román	147.50	3	0	6217	5.5	80.9	1.2	9.7	0.8	1.0	0.9	0.0	0.0	86.4	1.2	12.4	0.063	0.503	21.803674	-103.298674
Momax	165.00	3	0	3171	2.9	84.3	1.7	6.3	1.2	1.3	1.2	1.0	0.1	87.2	1.7	11.1	0.085	0.510	21.935988	-103.307411
Lim. Edos. Term. Zac. Ppia. Jal.	171.80																			
Colotlán	175.00	1	0	4433	1.8	84.6	1.5	8.0	0.9	1.0	1.3	0.8	0.1	86.4	1.5	12.1	0.074	0.531	22.089188	-103.272031
Lim. Edos. Term. Jal. Ppia. Zac.	209.90																			
Lim. Edos. Term. Zac. Ppia. Jal.	214.80																			
Lim. Edos. Term. Jal. Ppia. Zac.	223.95																			
Tepetongo	235.00	3	0	4521	1.5	84.3	0.9	9.5	0.7	1.4	0.9	0.7	0.1	85.8	0.9	13.3	0.071	0.530	22.466102	-103.142392
Jerez de García Salinas	249.00	1	1	3670	1.7	88.6	0.4	6.3	0.7	0.5	0.6	0.9	0.3	90.3	0.4	9.3	0.072	0.511	22.600855	-103.017281
Jerez de García Salinas	249.00	1	2	3515	1.5	88.3	0.6	6.8	0.6	0.6	0.6	0.9	0.1	89.8	0.6	9.6	0.074	0.511	22.600927	-103.017400
T. C. Guadalajara - Zacatecas	275.00	1	1	3610	0.6	88.9	1.6	6.1	0.8	1.2	0.6	0.1	0.1	89.5	1.6	8.9	0.103	0.505	22.617225	-102.785187
T. C. Guadalajara - Zacatecas	275.00	1	2	3679	1.0	86.7	2.0	7.2	1.0	1.3	0.6	0.1	0.1	87.7	2.0	10.3	0.092	0.505	22.617318	-102.785166

8 CARR: Guadalajara - Ent. Jocotepec

CLAVE: 14222

RUTA: MEX-023

AÑO: 2018

LUGAR	ESTACION				CLASIFICACION VEHICULAR EN PORCIENTO										COORDENADAS					
	KM	TE	SC	TDPA	M	A	B	C2	C3	T3S2	T3S3	T3S2R4	OTROS	A	B	C	K'	D	LATITUD	LONGITUD
Guadalajara	0.00																			
X. Periférico de Guadalajara	4.14	3	1	71072	0.8	85.9	1.0	5.4	1.2	1.9	2.3	0.7	0.8	86.7	1.0	12.3	0.059	0.500	20.582029	-103.317649
X. Periférico de Guadalajara	4.14	3	2	71076	0.9	84.6	1.1	5.6	1.3	2.2	2.5	0.8	1.0	85.5	1.1	13.4	0.062	0.500	20.582090	-103.317452
T. Der. Aeropuerto	11.38	3	1	51551	1.4	86.2	1.2	4.9	1.5	2.5	1.4	0.5	0.4	87.6	1.2	11.2	0.066	0.523	20.528722	-103.292272
T. Der. Aeropuerto	11.38	3	2	47066	1.0	85.2	1.3	5.5	1.6	2.9	1.6	0.5	0.4	86.2	1.3	12.5	0.077	0.523	20.528800	-103.292110
T. Izq. Ocotlán	28.50	1	1	20870	1.2	79.9	1.4	9.1	2.3	3.7	1.8	0.4	0.2	81.1	1.4	17.5	0.098	0.502	20.419520	-103.235678
T. Izq. Ocotlán	28.50	1	2	21024	1.2	81.9	1.4	7.8	2.2	3.3	1.6	0.4	0.2	83.1	1.4	15.5	0.089	0.502	20.419580	-103.235506

JALISCO

8 CARR: Guadalajara - Ent. Jocotepec

CLAVE: 14222

RUTA: MEX-023

AÑO: 2018

LUGAR	ESTACION				CLASIFICACION VEHICULAR EN PORCIENTO										COORDENADAS					
	KM	TE	SC	TDPA	M	A	B	C2	C3	T3S2	T3S3	T3S2R4	OTROS	A	B	C	K'	D	LATITUD	LONGITUD
T. Izq. Ocotlán	28.50	3	1	10324	1.4	88.4	0.6	5.0	1.0	1.6	1.3	0.3	0.4	89.8	0.6	9.6	0.096	0.506	20.411444	-103.232272
T. Izq. Ocotlán	28.50	3	2	10584	1.4	87.3	0.7	6.1	1.2	1.6	1.2	0.2	0.3	88.7	0.7	10.6	0.112	0.506	20.411472	-103.232193
Chapala	48.50	1	1	7152	2.4	88.6	0.5	7.3	0.3	0.5	0.3	0.0	0.1	91.0	0.5	8.5	0.105	0.508	20.310085	-103.193128
Chapala	48.50	1	2	6915	2.6	87.6	0.5	8.1	0.3	0.5	0.3	0.0	0.1	90.2	0.5	9.3	0.106	0.508	20.310099	-103.193044
Chapala	48.50	3	0	11312	4.7	89.5	0.1	4.9	0.1	0.2	0.4	0.0	0.1	94.2	0.1	5.7	0.077	0.517	20.291949	-103.204109
T. C. Jiquilpan - Guadalajara	76.50	1	1	6631	8.0	84.3	0.6	5.7	0.2	0.7	0.4	0.0	0.1	92.3	0.6	7.1	0.082	0.512	20.280505	-103.440573
T. C. Jiquilpan - Guadalajara	76.50	1	2	6322	7.4	82.0	0.7	8.5	0.2	0.7	0.3	0.0	0.2	89.4	0.7	9.9	0.091	0.512	20.280401	-103.440512

9 CARR: Guadalajara - Tepic

CLAVE: 00031

RUTA: MEX-015

AÑO: 2018

LUGAR	ESTACION				CLASIFICACION VEHICULAR EN PORCIENTO										COORDENADAS					
	KM	TE	SC	TDPA	M	A	B	C2	C3	T3S2	T3S3	T3S2R4	OTROS	A	B	C	K'	D	LATITUD	LONGITUD
Guadalajara	0.00																			
T. Der. Base Aérea No. 2	8.30	3	1	35047	1.4	78.9	2.4	9.0	1.9	4.1	1.2	0.9	0.2	80.3	2.4	17.3	0.081	0.508	20.713053	-103.469800
T. Der. Base Aérea No. 2	8.30	3	2	36176	1.3	78.9	2.6	8.1	2.0	4.3	1.5	1.0	0.3	80.2	2.6	17.2	0.080	0.508	20.712941	-103.469959
T. Izq. La Primavera	20.50	1	1	23888	1.7	72.6	3.3	8.5	2.7	6.6	2.6	1.9	0.1	74.3	3.3	22.4	0.100	0.502	20.727859	-103.550913
T. Izq. La Primavera	20.50	1	2	24113	1.4	73.0	2.0	8.1	3.4	6.8	3.2	2.0	0.1	74.4	2.0	23.6	0.099	0.502	20.727728	-103.550955
El Arenal	36.20	1	1	7585	2.4	79.7	1.6	9.2	2.3	3.4	1.2	0.1	0.1	82.1	1.6	16.3	0.087	0.502	20.771733	-103.684154
El Arenal	36.20	1	2	7635	2.6	77.5	1.7	10.4	2.7	3.6	1.3	0.1	0.1	80.1	1.7	18.2	0.069	0.502	20.771683	-103.684223
Tequila	57.50	3	0	7941	4.5	72.5	2.1	10.3	2.4	6.2	1.4	0.1	0.5	77.0	2.1	20.9	0.067	0.515	20.896763	-103.836448
Magdalena	76.80	3	0	5433	4.3	75.5	1.6	9.6	2.1	4.9	1.3	0.2	0.5	79.8	1.6	18.6	0.081	0.521	20.921587	-103.995769
Lim. Edos. Term. Jal. Ppia. Nay.	123.09																			
Ixtlán del Río	138.84	1	0	3750	1.3	75.5	3.6	10.4	2.5	5.6	1.1	0.0	0.0	76.8	3.6	19.6	0.051	0.518	21.033394	-104.348524
Ixtlán del Río	138.84	3	0	9455	2.0	72.0	4.2	10.6	3.2	6.1	1.8	0.0	0.1	74.0	4.2	21.8	0.081	0.518	21.037139	-104.392222
Ahuacatlán	152.00	1	0	8548	2.9	69.7	4.5	13.2	3.2	4.6	1.7	0.0	0.2	72.6	4.5	22.9	0.066	0.532	21.052430	-104.472829
Ahuacatlán	152.00	3	0	7729	3.7	70.3	2.6	11.1	5.7	5.2	1.2	0.0	0.2	74.0	2.6	23.4	0.080	0.522	21.059437	-104.500038
T. Izq. Amado Nervo	167.32	1	0	5893	2.7	68.9	3.4	12.8	4.6	5.8	1.5	0.0	0.3	71.6	3.4	25.0	0.064	0.525	21.129061	-104.601626
T. Izq. Compostela	175.50	1	0	9616	3.7	68.4	4.5	9.4	4.5	7.6	1.7	0.0	0.2	72.1	4.5	23.4	0.057	0.503	21.189983	-104.637860
T. Izq. Compostela	175.50	3	0	5889	3.4	64.2	3.5	10.5	7.1	8.5	2.5	0.0	0.3	67.6	3.5	28.9	0.044	0.518	21.197833	-104.645778
T. Der. Santa María del Oro	196.00	1	0	4977	2.2	67.3	3.1	8.8	6.6	8.8	2.7	0.0	0.5	69.5	3.1	27.4	0.064	0.532	21.324412	-104.669749
T. Der. Santa María del Oro	196.00	3	0	6282	2.5	70.9	3.3	9.6	5.8	5.9	1.8	0.0	0.2	73.4	3.3	23.3	0.076	0.505	21.334780	-104.676943
T. Izq. Aeropuerto de Tepic	215.68	1	0	11884	4.0	74.4	1.8	7.3	5.7	4.1	1.6	0.4	0.7	78.4	1.8	19.8	0.064	0.517	21.446139	-104.810714
San Cayetano	215.90	3	1	8526	4.5	79.8	1.2	7.7	3.4	2.2	0.9	0.1	0.2	84.3	1.2	14.5	0.079	0.534	21.458701	-104.826019
San Cayetano	215.90	3	2	8565	4.5	79.7	1.1	7.4	4.0	2.2	0.9	0.1	0.1	84.2	1.1	14.7	0.081	0.534	21.458467	-104.825892
T. Izq. Libramiento de Tepic (Central)	219.10	1	1	14894	2.8	76.8	3.3	6.3	3.8	4.4	1.3	0.8	0.5	79.6	3.3	17.1	0.070	0.535	21.467798	-104.840761

JALISCO

9 CARR: Guadalajara - Tepic

CLAVE: 00031

RUTA: MEX-015

AÑO: 2018

LUGAR	ESTACION				CLASIFICACION VEHICULAR EN PORCIENTO													COORDENADAS		
	KM	TE	SC	TDPA	M	A	B	C2	C3	T3S2	T3S3	T3S2R4	OTROS	A	B	C	K'	D	LATITUD	LONGITUD
T. Izq. Libramiento de Tepic (Lateral)	219.10	1	1	1815	2.1	79.5	1.4	9.3	3.1	2.1	1.2	0.7	0.6	81.6	1.4	17.0	0.076	0.682	21.467917	-104.840694
T. Izq. Libramiento de Tepic (Central)	219.10	1	2	12920	2.9	75.3	3.4	6.9	3.9	4.7	1.5	0.9	0.5	78.2	3.4	18.4	0.077	0.535	21.467737	-104.840790
T. Izq. Libramiento de Tepic (Lateral)	219.10	1	2	4518	4.3	75.8	1.5	10.3	3.3	2.4	1.1	0.7	0.6	80.1	1.5	18.4	0.067	0.682	21.467634	-104.840845
T. Izq. Libramiento de Tepic	219.10	3	1	20810	4.3	83.1	1.6	5.1	2.9	1.3	1.1	0.3	0.3	87.4	1.6	11.0	0.069	0.518	21.470187	-104.847602
T. Izq. Libramiento de Tepic	219.10	3	2	22358	3.8	82.0	1.9	5.7	3.4	1.4	1.2	0.3	0.3	85.8	1.9	12.3	0.074	0.518	21.470107	-104.847644
Tepic (Central)	224.80	1	1	21224	5.1	76.7	2.1	8.2	2.1	2.2	2.2	1.3	0.1	81.8	2.1	16.1	0.061	0.521	21.472173	-104.853329
Tepic (Lateral)	224.80	1	1	9771	5.2	79.7	1.5	3.4	2.2	3.6	2.6	0.9	0.9	84.9	1.5	13.6	0.066	0.549	21.472259	-104.853286
Tepic (Lateral)	224.80	1	2	8012	6.5	76.7	1.7	3.7	2.5	4.1	2.9	0.9	1.0	83.2	1.7	15.1	0.059	0.549	21.472015	-104.853316
Tepic (Central)	224.80	1	2	19541	4.2	76.3	2.2	8.5	2.4	2.6	2.3	1.4	0.1	80.5	2.2	17.3	0.058	0.521	21.472106	-104.853361

10 CARR: Guadalajara - Tesisán

CLAVE: 14012

RUTA: MEX-023

AÑO: 2018

LUGAR	ESTACION				CLASIFICACION VEHICULAR EN PORCIENTO													COORDENADAS		
	KM	TE	SC	TDPA	M	A	B	C2	C3	T3S2	T3S3	T3S2R4	OTROS	A	B	C	K'	D	LATITUD	LONGITUD
T. C. Guadalajara - Zacatecas	0.00																			
X. Periférico de Guadalajara (Alta)	9.00	3	1	23407	3.4	89.3	0.4	3.2	0.5	1.4	1.5	0.1	0.2	92.7	0.4	6.9	0.083	0.521	20.744663	-103.412065
X. Periférico de Guadalajara (Baja)	9.00	3	1	12338	2.6	83.2	0.4	11.2	0.4	0.9	1.0	0.1	0.2	85.8	0.4	13.8	0.081	0.643	20.744809	-103.411957
X. Periférico de Guadalajara (Baja)	9.00	3	2	6843	2.2	82.2	0.4	12.3	0.4	1.2	1.0	0.1	0.2	84.4	0.4	15.2	0.149	0.643	20.744427	-103.412291
X. Periférico de Guadalajara (Alta)	9.00	3	2	21538	3.7	88.0	0.4	3.8	0.5	1.6	1.7	0.1	0.2	91.7	0.4	7.9	0.073	0.521	20.744562	-103.412174
T. Der. San Cristóbal de La Barranca (Baja)	17.50	1	1	19134	3.5	81.9	0.3	10.9	0.6	0.8	1.7	0.1	0.2	85.4	0.3	14.3	0.085	0.721	20.779381	-103.459774
T. Der. San Cristóbal de La Barranca (Alta)	17.50	1	1	13494	3.3	90.7	0.2	2.8	0.5	1.1	1.2	0.1	0.1	94.0	0.2	5.8	0.092	0.650	20.779321	-103.459827
T. Der. San Cristóbal de La Barranca (Baja)	17.50	1	2	7387	5.5	76.5	0.3	12.8	0.6	1.9	2.1	0.1	0.2	82.0	0.3	17.7	0.131	0.721	20.779179	-103.459962
T. Der. San Cristóbal de La Barranca (Alta)	17.50	1	2	29380	2.5	91.9	0.2	3.0	0.5	0.8	0.9	0.1	0.1	94.4	0.2	5.4	0.084	0.650	20.779238	-103.459905
Tesisán (Baja)	19.00	1	1	5159	6.6	79.3	0.3	12.5	0.6	0.4	0.3	0.0	0.0	85.9	0.3	13.8	0.101	0.522	20.789234	-103.473359
Tesisán (Alta)	19.00	1	1	7846	5.6	87.8	0.2	5.2	0.6	0.3	0.3	0.0	0.0	93.4	0.2	6.4	0.092	0.510	20.789180	-103.473407
Tesisán (Baja)	19.00	1	2	4728	5.1	79.5	0.3	13.7	0.7	0.4	0.3	0.0	0.0	84.6	0.3	15.1	0.091	0.522	20.789041	-103.473540
Tesisán (Alta)	19.00	1	2	8482	5.0	88.0	0.3	5.4	0.8	0.2	0.3	0.0	0.0	93.0	0.3	6.7	0.079	0.510	20.789098	-103.473487

11 CARR: Guadalajara - Zacatecas

CLAVE: 00150

RUTA: MEX-054

AÑO: 2018

LUGAR	ESTACION				CLASIFICACION VEHICULAR EN PORCIENTO													COORDENADAS		
	KM	TE	SC	TDPA	M	A	B	C2	C3	T3S2	T3S3	T3S2R4	OTROS	A	B	C	K'	D	LATITUD	LONGITUD
Guadalajara	0.00																			
X. Periférico de Guadalajara	6.19	3	1	4377	2.1	79.7	1.2	12.4	0.9	0.7	0.7	1.4	0.9	81.8	1.2	17.0	0.072	0.512	20.768415	-103.339871
X. Periférico de Guadalajara	6.19	3	2	4599	2.3	78.0	1.0	13.9	0.9	0.9	0.9	1.3	0.8	80.3	1.0	18.7	0.102	0.512	20.767740	-103.339752

JALISCO

11 CARR: Guadalajara - Zacatecas

CLAVE: 00150

RUTA: MEX-054

AÑO: 2018

LUGAR	ESTACION				CLASIFICACION VEHICULAR EN PORCIENTO										COORDENADAS					
	KM	TE	SC	TDPA	M	A	B	C2	C3	T3S2	T3S3	T3S2R4	OTROS	A	B	C	K'	D	LATITUD	LONGITUD
T. Der. Ixtlahuacán del Río	49.46	3	0	5376	2.2	82.9	1.7	9.6	0.9	1.1	1.5	0.0	0.1	85.1	1.7	13.2	0.067	0.511	20.871042	-103.236917
Lim. Edos. Term. Jal. Ppia. Zac.	76.49																			
T. Izq. Moyahua	106.43	1	0	2246	3.6	75.6	4.0	6.6	4.3	2.4	3.5	0.0	0.0	79.2	4.0	16.8	0.073	0.510	21.251145	-103.161752
Apozol	129.28	1	0	5169	2.0	83.4	1.8	6.8	0.8	1.8	1.1	1.8	0.5	85.4	1.8	12.8	0.071	0.506	21.451183	-103.093724
Jalpa	159.39	1	0	4648	1.1	84.5	1.8	6.8	0.9	1.5	1.2	1.5	0.7	85.6	1.8	12.6	0.072	0.503	21.617903	-103.005847
Tabasco	189.40	1	0	3413	1.3	79.5	1.2	11.9	1.2	2.0	1.1	1.5	0.3	80.8	1.2	18.0	0.088	0.514	21.843521	-102.933640
Tabasco	189.40	3	0	3966	2.4	81.5	1.5	9.1	0.7	1.6	2.4	0.6	0.2	83.9	1.5	14.6	0.080	0.516	21.884220	-102.907926
Villanueva	255.70	3	0	4181	1.0	83.0	1.5	9.3	1.3	1.5	0.7	1.0	0.7	84.0	1.5	14.5	0.094	0.516	22.378220	-102.880449
T. Izq. Jerez de García Salinas	289.13	1	1	2165	0.6	78.1	4.0	13.3	1.4	1.8	0.7	0.0	0.1	78.7	4.0	17.3	0.092	0.500	22.598512	-102.765894
T. Izq. Jerez de García Salinas	289.13	1	2	2169	1.1	76.7	4.4	13.7	1.5	1.9	0.6	0.0	0.1	77.8	4.4	17.8	0.083	0.500	22.598554	-102.766019
T. Izq. Jerez de García Salinas	289.13	3	1	5165	0.7	86.8	1.8	7.1	1.1	1.4	0.7	0.1	0.3	87.5	1.8	10.7	0.105	0.501	22.627583	-102.749740
T. Izq. Jerez de García Salinas	289.13	3	2	5183	0.8	85.8	2.0	7.8	1.1	1.6	0.6	0.1	0.2	86.6	2.0	11.4	0.079	0.501	22.627615	-102.749848
T. C. Zacatecas - Durango	311.83	1	1	8728	0.6	89.4	0.9	5.9	0.8	1.0	0.8	0.2	0.4	90.0	0.9	9.1	0.081	0.560	22.771401	-102.631195
T. C. Zacatecas - Durango	311.83	1	2	11128	0.7	87.8	1.0	7.0	0.8	1.2	0.9	0.2	0.4	88.5	1.0	10.5	0.085	0.560	22.771513	-102.631265

12 CARR: Irapuato - Zapotlanejo

CLAVE: 00114

RUTA: MEX-090

AÑO: 2018

LUGAR	ESTACION				CLASIFICACION VEHICULAR EN PORCIENTO										COORDENADAS					
	KM	TE	SC	TDPA	M	A	B	C2	C3	T3S2	T3S3	T3S2R4	OTROS	A	B	C	K'	D	LATITUD	LONGITUD
Irapuato	0.00																			
T. Izq. Querétaro - Irapuato (Cuota)	2.78	1	1	23191	3.6	85.4	0.8	7.0	1.0	1.0	0.8	0.1	0.3	89.0	0.8	10.2	0.068	0.506	20.654627	-101.369735
T. Izq. Querétaro - Irapuato (Cuota)	2.78	1	2	22633	4.1	83.6	0.9	8.0	1.2	1.0	0.8	0.1	0.3	87.7	0.9	11.4	0.073	0.506	20.654539	-101.369623
T. Izq. Querétaro - Irapuato (Cuota)	2.78	3	1	23019	1.8	72.6	2.5	9.5	3.2	6.9	1.5	1.7	0.3	74.4	2.5	23.1	0.071	0.526	20.643087	-101.379196
T. Izq. Querétaro - Irapuato (Cuota)	2.78	3	2	20728	1.7	70.7	2.8	10.3	3.3	7.5	1.5	1.9	0.3	72.4	2.8	24.8	0.067	0.526	20.643020	-101.379109
T. C. Libramiento Norponiente de Irapuato (Cuota)	11.00	3	1	16502	0.8	68.7	3.7	10.4	2.6	8.2	2.3	2.5	0.8	69.5	3.7	26.8	0.076	0.504	20.589078	-101.426962
T. C. Libramiento Norponiente de Irapuato (Cuota)	11.00	3	2	16249	0.9	65.2	4.2	12.3	2.9	8.7	2.3	2.6	0.9	66.1	4.2	29.7	0.067	0.504	20.589983	-101.426056
T. Der. Cuerámaro	15.00	3	1	14420	0.7	67.1	4.2	11.5	3.4	9.0	1.8	2.1	0.2	67.8	4.2	28.0	0.069	0.509	20.558104	-101.450120
T. Der. Cuerámaro	15.00	3	2	14929	0.7	63.7	4.7	12.6	4.1	9.8	1.9	2.3	0.2	64.4	4.7	30.9	0.068	0.509	20.558077	-101.450002
Abasolo	30.00	1	1	12806	1.0	67.8	4.2	9.2	3.2	9.6	2.1	2.4	0.5	68.8	4.2	27.0	0.060	0.510	20.473973	-101.501495
Abasolo	30.00	1	2	13334	1.2	63.1	4.6	10.2	3.8	11.4	2.6	2.6	0.5	64.3	4.6	31.1	0.061	0.510	20.473918	-101.501441
Abasolo	30.00	3	1	9870	1.8	63.8	4.5	9.4	3.9	11.4	2.5	2.2	0.5	65.6	4.5	29.9	0.068	0.507	20.450965	-101.556644
Abasolo	30.00	3	2	9585	1.4	60.3	5.0	10.5	4.3	12.9	2.7	2.4	0.5	61.7	5.0	33.3	0.076	0.507	20.450841	-101.556664
Pénjamo	50.65	1	1	10423	1.4	67.9	3.9	8.6	3.3	10.1	2.0	2.5	0.3	69.3	3.9	26.8	0.073	0.507	20.436899	-101.692755
Pénjamo	50.65	1	2	10714	1.3	64.4	4.4	9.7	3.5	11.4	2.2	2.8	0.3	65.7	4.4	29.9	0.073	0.507	20.436810	-101.692713
Pénjamo	50.65	3	1	13234	1.4	65.4	4.1	9.6	3.3	10.4	2.3	2.9	0.6	66.8	4.1	29.1	0.059	0.517	20.412930	-101.733232

JALISCO

12 CARR: Irapuato - Zapotlanejo

CLAVE: 00114

RUTA: MEX-090

AÑO: 2018

LUGAR	ESTACION				CLASIFICACION VEHICULAR EN PORCIENTO										COORDENADAS					
	KM	TE	SC	TDPA	M	A	B	C2	C3	T3S2	T3S3	T3S2R4	OTROS	A	B	C	K'	D	LATITUD	LONGITUD
Pénjamo	50.65	3	2	12359	1.3	61.3	4.9	11.4	3.7	11.4	2.6	2.8	0.6	62.6	4.9	32.5	0.063	0.517	20.412825	-101.733150
T. Der. Manuel Doblado	83.87	1	0	16494	1.1	77.3	2.4	10.9	2.1	4.4	1.3	0.2	0.3	78.4	2.4	19.2	0.077	0.510	20.361808	-101.993933
Lim. Edos. Term. Gto. Ppia. Mich.	85.01																			
La Piedad	87.00	3	1	8604	2.4	75.7	1.9	10.4	2.6	4.9	1.2	0.4	0.5	78.1	1.9	20.0	0.069	0.503	20.359450	-102.069466
La Piedad	87.00	3	2	8490	2.0	74.4	2.1	11.1	2.7	5.5	1.3	0.4	0.5	76.4	2.1	21.5	0.072	0.503	20.359340	-102.069498
T. Izq. Yurécuaro	100.00	3	0	5585	2.7	73.9	2.9	12.0	2.5	4.2	1.2	0.2	0.4	76.6	2.9	20.5	0.078	0.502	20.380047	-102.122316
Lim. Edos. Term. Mich. Ppia. Jal.	102.10																			
Degollado	105.40	1	0	6574	3.9	74.6	2.4	10.5	2.2	4.7	1.0	0.2	0.5	78.5	2.4	19.1	0.073	0.504	20.431135	-102.129064
Ayotlán	134.00	1	0	6923	3.6	73.9	2.0	10.9	2.2	5.7	0.9	0.2	0.6	77.5	2.0	20.5	0.083	0.506	20.518697	-102.326348
Atotonilco El Alto	157.00	1	0	6073	3.8	73.9	2.5	10.9	3.1	4.0	1.1	0.3	0.4	77.7	2.5	19.8	0.070	0.500	20.565490	-102.453183
Atotonilco El Alto	157.00	3	1	8351	1.7	85.8	1.6	6.2	1.6	1.5	1.0	0.2	0.4	87.5	1.6	10.9	0.067	0.510	20.543688	-102.527030
Atotonilco El Alto	157.00	3	2	8689	1.7	84.7	1.7	6.9	1.7	1.6	1.1	0.2	0.4	86.4	1.7	11.9	0.060	0.510	20.543599	-102.526989
X. C. San Miguel El Alto - La Barca	158.60	3	0	10608	3.0	74.6	2.0	9.1	3.3	5.8	0.9	0.7	0.6	77.6	2.0	20.4	0.073	0.515	20.539656	-102.542547
T. Izq. Ocotlán	188.00	1	0	11026	3.0	73.4	2.0	10.6	3.7	5.3	0.9	0.4	0.7	76.4	2.0	21.6	0.075	0.500	20.549338	-102.774946
T. Der. Libramiento Zapotlanejo	215.80	1	0	10276	6.5	73.3	1.4	8.5	2.6	5.7	0.9	0.4	0.7	79.8	1.4	18.8	0.073	0.506	20.621802	-103.041865
T. Der. Libramiento Zapotlanejo	215.80	3	1	6764	23.1	69.8	0.5	4.8	0.1	0.8	0.7	0.0	0.2	92.9	0.5	6.6	0.076	0.532	20.622386	-103.057403
T. Der. Libramiento Zapotlanejo	215.80	3	2	5952	24.5	68.1	0.5	4.9	0.1	0.9	0.8	0.0	0.2	92.6	0.5	6.9	0.081	0.532	20.622314	-103.057414
Zapotlanejo	217.60																			

13 CARR: Jiquilpan - Colima

CLAVE: 00156

RUTA: MEX-110

AÑO: 2018

LUGAR	ESTACION				CLASIFICACION VEHICULAR EN PORCIENTO										COORDENADAS					
	KM	TE	SC	TDPA	M	A	B	C2	C3	T3S2	T3S3	T3S2R4	OTROS	A	B	C	K'	D	LATITUD	LONGITUD
Jiquilpan	0.00	3	0	5527	2.0	78.7	0.9	9.4	2.4	4.8	0.9	0.4	0.5	80.7	0.9	18.4	0.069	0.512	19.995897	-102.745313
San José de Gracia	37.93	1	0	4642	3.5	83.9	0.7	7.4	0.9	2.9	0.4	0.0	0.3	87.4	0.7	11.9	0.096	0.532	20.000679	-103.014369
Lim. Edos. Term. Mich. Ppia. Jal.	41.00																			
Mazamitla	48.65	1	0	4353	2.7	87.8	0.6	6.5	0.3	1.8	0.1	0.0	0.2	90.5	0.6	8.9	0.099	0.507	19.940457	-103.008680
Mazamitla	48.65	3	0	5346	2.9	80.2	0.6	7.5	1.7	5.1	1.1	0.2	0.7	83.1	0.6	16.3	0.097	0.504	19.923702	-103.050511
T. Izq. Tamazula de Gordiano (2º Acceso)	96.70	3	0	8818	6.9	73.3	0.8	7.0	3.5	5.3	2.1	0.4	0.7	80.2	0.8	19.0	0.078	0.505	19.682636	-103.262361
T. Der. Cd. Guzmán	108.50	3	0	4173	2.7	74.0	1.3	8.6	5.2	4.5	2.8	0.5	0.4	76.7	1.3	22.0	0.079	0.540	19.642285	-103.335096
Tecalitlán	132.00	3	0	3030	5.1	80.4	0.5	10.2	2.1	1.4	0.2	0.0	0.1	85.5	0.5	14.0	0.079	0.508	19.462296	-103.318956
T. Der. Atenquique	137.67	3	0	1446	3.2	78.5	0.6	12.6	2.4	1.0	1.5	0.0	0.2	81.7	0.6	17.7	0.089	0.521	19.455803	-103.349868
Pihuamo	168.19	3	0	2714	2.6	81.5	1.0	9.3	2.6	2.1	0.6	0.0	0.3	84.1	1.0	14.9	0.082	0.504	19.249238	-103.394962
Lim. Edos. Term. Jal. Ppia. Col.	189.60																			
T. Der. Estación Alzada	198.60	3	0	1600	3.6	79.3	0.7	9.1	1.3	3.1	2.5	0.3	0.1	82.9	0.7	16.4	0.082	0.507	19.160822	-103.528850

JALISCO

13 CARR: Jiquilpan - Colima

CLAVE: 00156

RUTA: MEX-110

AÑO: 2018

LUGAR	ESTACION				CLASIFICACION VEHICULAR EN PORCIENTO													COORDENADAS		
	KM	TE	SC	TDPA	M	A	B	C2	C3	T3S2	T3S3	T3S2R4	OTROS	A	B	C	K'	D	LATITUD	LONGITUD
T. Izq. Los Tepames	214.20	1	0	2173	2.0	82.9	0.7	9.0	0.9	2.2	1.8	0.2	0.3	84.9	0.7	14.4	0.074	0.507	19.175550	-103.655960
X. C. Libramiento de Colima	220.00	1	0	8596	5.4	81.0	0.4	6.1	0.8	4.6	1.1	0.3	0.3	86.4	0.4	13.2	0.101	0.502	19.210497	-103.721305
Colima	222.00	1	1	9504	5.6	87.5	0.3	4.5	0.4	0.8	0.6	0.1	0.2	93.1	0.3	6.6	0.094	0.501	19.218129	-103.721990
Colima	222.00	1	2	9537	5.3	87.0	0.3	5.1	0.4	0.9	0.7	0.1	0.2	92.3	0.3	7.4	0.082	0.501	19.218122	-103.722141

14 CARR: Jiquilpan - Guadalajara

CLAVE: 00429

RUTA: MEX-015

AÑO: 2018

LUGAR	ESTACION				CLASIFICACION VEHICULAR EN PORCIENTO													COORDENADAS		
	KM	TE	SC	TDPA	M	A	B	C2	C3	T3S2	T3S3	T3S2R4	OTROS	A	B	C	K'	D	LATITUD	LONGITUD
Jiquilpan	0.00	3	1	11381	8.3	81.6	0.4	4.9	1.6	1.8	0.8	0.2	0.4	89.9	0.4	9.7	0.068	0.503	20.003231	-102.717270
Jiquilpan	0.00	3	2	11509	8.2	81.0	0.4	5.1	1.9	1.8	1.1	0.2	0.3	89.2	0.4	10.4	0.072	0.503	20.003232	-102.717366
Sahuayo	7.00	1	1	9953	7.9	81.5	0.5	5.7	1.7	1.0	0.6	0.5	0.6	89.4	0.5	10.1	0.079	0.504	20.032273	-102.716747
Sahuayo	7.00	1	2	10122	8.1	80.5	0.6	6.0	1.9	1.0	0.7	0.6	0.6	88.6	0.6	10.8	0.085	0.504	20.032283	-102.716831
Cojumatlán de Regules	25.94	3	0	3562	2.9	80.8	1.9	3.8	1.8	2.8	1.9	1.6	2.5	83.7	1.9	14.4	0.086	0.509	20.128176	-102.853217
Lim. Edos. Term. Mich. Ppia. Jal.	36.11																			
Tuxcueca	65.29	1	0	3876	1.2	75.9	2.2	10.0	2.5	2.6	1.9	1.5	2.2	77.1	2.2	20.7	0.089	0.503	20.150209	-103.182150
T. Der. Jocotepec	98.22	1	0	9244	1.5	85.8	0.4	6.5	0.8	4.0	0.4	0.1	0.5	87.3	0.4	12.3	0.116	0.504	20.273275	-103.444862
Ent. Santa Cruz	118.96	1	0	8673	1.1	82.7	1.0	8.8	1.5	3.6	0.8	0.2	0.3	83.8	1.0	15.2	0.089	0.516	20.420681	-103.550978
Ent. Santa Cruz	118.96	3	1	12989	0.5	87.5	1.8	6.6	0.9	1.2	0.7	0.5	0.3	88.0	1.8	10.2	0.090	0.501	20.445024	-103.522852
Ent. Santa Cruz	118.96	3	2	12927	0.5	86.5	1.8	7.2	0.9	1.5	0.8	0.4	0.4	87.0	1.8	11.2	0.084	0.501	20.445078	-103.522978
X. Periférico de Guadalajara (Baja)	140.00	1	1	18898	1.6	88.5	1.4	6.1	0.4	0.7	1.0	0.1	0.2	90.1	1.4	8.5	0.076	0.505	20.576994	-103.451680
X. Periférico de Guadalajara (Alta)	140.00	1	1	44392	1.0	89.7	0.3	1.3	0.5	1.9	3.9	0.8	0.6	90.7	0.3	9.0	0.057	0.514	20.577024	-103.451737
X. Periférico de Guadalajara (Alta)	140.00	1	2	51029	1.1	88.7	0.3	1.4	0.5	2.1	4.5	0.8	0.6	89.8	0.3	9.9	0.051	0.514	20.577074	-103.451810
X. Periférico de Guadalajara (Baja)	140.00	1	2	18518	1.7	87.4	1.4	6.9	0.4	0.8	1.1	0.1	0.2	89.1	1.4	9.5	0.075	0.505	20.577105	-103.451859
T. C. Guadalajara - Tepic	166.00																			

15 CARR: Lagos de Moreno - Guadalajara

CLAVE: 14115

RUTA: MEX-080

AÑO: 2018

LUGAR	ESTACION				CLASIFICACION VEHICULAR EN PORCIENTO													COORDENADAS		
	KM	TE	SC	TDPA	M	A	B	C2	C3	T3S2	T3S3	T3S2R4	OTROS	A	B	C	K'	D	LATITUD	LONGITUD
Lagos de Moreno	0.00	3	1	6877	1.8	69.6	1.5	4.8	3.8	10.2	3.0	4.7	0.6	71.4	1.5	27.1	0.076	0.520	21.329692	-101.998528
Lagos de Moreno	0.00	3	2	6339	1.3	68.2	1.4	4.9	3.9	11.9	2.7	5.1	0.6	69.5	1.4	29.1	0.078	0.520	21.329575	-101.998540
San Juan de Los Lagos	44.36	1	1	6661	2.7	70.7	2.8	9.0	4.5	5.4	2.6	2.0	0.3	73.4	2.8	23.8	0.103	0.511	21.283084	-102.287525
San Juan de Los Lagos	44.36	1	2	6370	0.8	76.3	1.8	5.8	4.5	5.6	2.7	2.1	0.4	77.1	1.8	21.1	0.103	0.511	21.283013	-102.287496
San Juan de Los Lagos	44.36	3	0	8234	4.1	70.9	2.4	9.8	4.2	5.1	2.5	0.4	0.6	75.0	2.4	22.6	0.086	0.508	21.233570	-102.350608

JALISCO

15 CARR: Lagos de Moreno - Guadalajara

CLAVE: 14115

RUTA: MEX-080

AÑO: 2018

LUGAR	ESTACION				CLASIFICACION VEHICULAR EN PORCIENTO													COORDENADAS		
	KM	TE	SC	TDPA	M	A	B	C2	C3	T3S2	T3S3	T3S2R4	OTROS	A	B	C	K'	D	LATITUD	LONGITUD
T. Der. Teocaltiche	60.30	3	0	10066	3.2	74.5	2.6	8.7	4.0	4.6	1.4	0.5	0.5	77.7	2.6	19.7	0.075	0.519	21.196669	-102.444827
Jalostotitlán	63.50	3	0	8105	2.6	63.5	3.2	11.7	4.3	8.8	4.3	1.0	0.6	66.1	3.2	30.7	0.065	0.509	21.150449	-102.479030
T. Izq. Arandas	108.05	3	0	13015	1.1	84.5	1.2	9.1	2.3	1.0	0.6	0.1	0.1	85.6	1.2	13.2	0.075	0.506	20.875255	-102.718701
Tepatitlán de Morelos	117.35	1	1	8226	1.9	84.7	1.0	7.9	2.7	1.0	0.6	0.1	0.1	86.6	1.0	12.4	0.069	0.516	20.853715	-102.733551
Tepatitlán de Morelos	117.35	1	2	8785	2.0	83.5	1.4	8.9	2.4	1.0	0.6	0.1	0.1	85.5	1.4	13.1	0.078	0.516	20.853685	-102.733502
Zapotlanejo	159.46	3	1	13364	4.7	81.4	0.5	3.4	1.6	4.4	2.4	0.5	1.1	86.1	0.5	13.4	0.064	0.506	20.608356	-103.088626
Zapotlanejo	159.46	3	2	13050	4.3	82.1	0.4	3.8	1.9	3.1	3.2	0.4	0.8	86.4	0.4	13.2	0.075	0.506	20.607732	-103.089125
X. C. Atzacmulco - Zapotlanejo (Cuota)	165.10	3	1	13655	4.0	81.0	1.0	6.2	1.6	3.1	2.0	0.4	0.7	85.0	1.0	14.0	0.069	0.511	20.586505	-103.117053
X. C. Atzacmulco - Zapotlanejo (Cuota)	165.10	3	2	14270	3.8	80.7	0.9	7.2	1.8	2.8	2.0	0.3	0.5	84.5	0.9	14.6	0.069	0.511	20.586383	-103.116947
T. Izq. El Salto	174.00	3	1	19885	2.6	84.7	0.4	5.3	1.1	2.6	2.8	0.3	0.2	87.3	0.4	12.3	0.072	0.522	20.568682	-103.205382
T. Izq. El Salto	174.00	3	2	18220	2.9	83.3	0.3	5.9	1.2	2.8	3.1	0.3	0.2	86.2	0.3	13.5	0.072	0.522	20.568590	-103.205397
T. Der. Tonalá	186.17	1	1	12816	2.4	91.1	0.4	4.8	0.3	0.3	0.2	0.2	0.3	93.5	0.4	6.1	0.066	0.524	20.599875	-103.234761
T. Der. Tonalá	186.17	1	2	14084	2.6	90.8	0.4	5.1	0.2	0.3	0.2	0.2	0.2	93.4	0.4	6.2	0.075	0.524	20.599799	-103.234787
Guadalajara	201.00																			

16 CARR: León - Aguascalientes

CLAVE: 00167

RUTA: MEX-045

AÑO: 2018

LUGAR	ESTACION				CLASIFICACION VEHICULAR EN PORCIENTO													COORDENADAS		
	KM	TE	SC	TDPA	M	A	B	C2	C3	T3S2	T3S3	T3S2R4	OTROS	A	B	C	K'	D	LATITUD	LONGITUD
León	0.00																			
T. Der. Libramiento de León	11.00	1	1	12602	1.2	85.9	1.3	7.3	1.9	1.5	0.6	0.1	0.2	87.1	1.3	11.6	0.084	0.513	21.164222	-101.726924
T. Der. Libramiento de León	11.00	1	2	11943	1.7	84.0	1.5	8.3	1.9	1.6	0.7	0.1	0.2	85.7	1.5	12.8	0.095	0.513	21.164186	-101.726982
T. Der. Libramiento de León	11.00	3	1	9133	1.2	84.4	1.4	8.4	2.0	1.6	0.7	0.1	0.2	85.6	1.4	13.0	0.084	0.508	21.174147	-101.736830
T. Der. Libramiento de León	11.00	3	2	9431	1.6	82.8	1.5	9.2	2.2	1.7	0.7	0.1	0.2	84.4	1.5	14.1	0.089	0.508	21.174075	-101.736920
T. Izq. Centro de León	12.00	3	1	10457	1.5	88.3	0.9	4.6	2.1	1.3	0.9	0.1	0.3	89.8	0.9	9.3	0.077	0.518	21.198295	-101.752591
T. Izq. Centro de León	12.00	3	2	9724	1.2	86.9	1.0	5.5	2.4	1.6	1.0	0.1	0.3	88.1	1.0	10.9	0.085	0.518	21.198235	-101.752666
Lim. Edos. Term. Gto. Ppia. Jal.	17.88																			
X. C. San Luis Potosí - Lagos de Moreno	44.18	1	1	9506	5.9	76.0	1.4	11.0	2.3	2.5	0.6	0.2	0.1	81.9	1.4	16.7	0.090	0.504	21.367426	-101.900536
X. C. San Luis Potosí - Lagos de Moreno	44.18	1	2	9361	6.2	75.7	1.2	10.9	2.5	2.5	0.8	0.1	0.1	81.9	1.2	16.9	0.082	0.504	21.367410	-101.900636
T. Izq. Libramiento Lagos de Moreno	48.70	1	0	7971	2.1	82.7	2.4	8.3	3.2	0.7	0.3	0.1	0.2	84.8	2.4	12.8	0.081	0.505	21.367973	-101.958099
T. Izq. Libramiento Lagos de Moreno	48.70	3	0	8133	7.6	69.1	3.0	11.8	3.0	3.7	1.2	0.3	0.3	76.7	3.0	20.3	0.087	0.503	21.373719	-101.963946
T. Der. El Destierro	80.80	1	0	5473	1.5	70.1	2.4	11.4	4.7	7.1	2.1	0.5	0.2	71.6	2.4	26.0	0.071	0.515	21.498856	-102.187631
Encarnación de Díaz	88.20	1	0	8089	2.0	74.0	2.4	11.8	3.4	4.5	1.4	0.3	0.2	76.0	2.4	21.6	0.065	0.502	21.501567	-102.206950
T. Izq. Libramiento de Encarnación de Díaz	89.18	1	1	1874	7.2	86.5	0.4	5.4	0.3	0.2	0.0	0.0	0.0	93.7	0.4	5.9	0.083	0.504	21.535254	-102.239693
T. Izq. Libramiento de Encarnación de Díaz	89.18	1	2	1901	7.9	85.9	0.4	5.3	0.3	0.2	0.0	0.0	0.0	93.8	0.4	5.8	0.062	0.504	21.535253	-102.239768

JALISCO

16 CARR: León - Aguascalientes

CLAVE: 00167

RUTA: MEX-045

AÑO: 2018

LUGAR	ESTACION				CLASIFICACION VEHICULAR EN PORCIENTO										COORDENADAS					
	KM	TE	SC	TDPA	M	A	B	C2	C3	T3S2	T3S3	T3S2R4	OTROS	A	B	C	K'	D	LATITUD	LONGITUD
T. Izq. Libramiento de Encarnación de Díaz	89.18	3	0	11833	1.2	75.7	2.3	9.0	3.5	5.6	1.9	0.6	0.2	76.9	2.3	20.8	0.069	0.513	21.548621	-102.240899
Lim. Edos. Term. Jal. Ppia. Ags.	103.30																			
T. Izq. Aeropuerto de Aguascalientes	110.15	1	1	13496	1.1	71.5	4.6	6.4	2.3	7.6	2.1	3.2	1.2	72.6	4.6	22.8	0.086	0.536	21.711402	-102.278818
T. Izq. Aeropuerto de Aguascalientes	110.15	1	2	11670	1.1	63.9	5.4	7.7	3.2	9.9	2.9	4.4	1.5	65.0	5.4	29.6	0.076	0.536	21.711430	-102.278947
T. Izq. Aeropuerto de Aguascalientes	110.15	3	1	17685	0.8	77.0	3.0	5.9	1.7	5.8	2.4	2.0	1.4	77.8	3.0	19.2	0.082	0.501	21.727906	-102.276706
T. Izq. Aeropuerto de Aguascalientes	110.15	3	2	17579	0.9	75.3	3.8	7.0	1.8	5.7	2.2	2.2	1.1	76.2	3.8	20.0	0.078	0.501	21.727890	-102.276834
Libramiento Poniente de Aguascalientes	116.50	1	1	22339	1.1	75.9	3.7	7.4	2.6	5.5	1.4	1.9	0.5	77.0	3.7	19.3	0.095	0.500	21.760877	-102.277099
Libramiento Poniente de Aguascalientes	116.50	1	2	22303	1.2	73.9	4.0	8.1	2.7	6.0	1.6	2.0	0.5	75.1	4.0	20.9	0.100	0.500	21.760872	-102.277242
Libramiento Poniente de Aguascalientes	116.50	3	1	18860	1.0	79.8	4.3	8.1	1.9	3.1	0.8	0.6	0.4	80.8	4.3	14.9	0.092	0.503	21.779880	-102.279827
Libramiento Poniente de Aguascalientes	116.50	3	2	19069	1.2	78.8	4.3	7.9	2.1	3.7	0.8	0.9	0.3	80.0	4.3	15.7	0.098	0.503	21.779870	-102.279973
T. Der. Estación Arellano (Central)	118.40	3	1	7041	2.5	81.9	2.8	8.3	1.5	2.0	0.3	0.4	0.3	84.4	2.8	12.8	0.111	0.762	21.802426	-102.283565
T. Der. Estación Arellano (Lateral)	118.40	3	1	16979	1.9	80.0	3.4	7.5	2.1	3.0	0.9	0.8	0.4	81.9	3.4	14.7	0.090	0.930	21.802450	-102.283456
T. Der. Estación Arellano (Lateral)	118.40	3	2	1272	2.7	83.8	2.2	6.4	2.6	1.3	0.4	0.2	0.4	86.5	2.2	11.3	0.097	0.930	21.802452	-102.283844
T. Der. Estación Arellano (Central)	118.40	3	2	22555	1.7	80.3	3.5	7.1	1.9	3.2	1.1	0.7	0.5	82.0	3.5	14.5	0.101	0.762	21.802442	-102.283730
Aguascalientes	129.18	1	1	25791	1.3	82.5	3.3	7.6	1.5	2.5	0.6	0.5	0.2	83.8	3.3	12.9	0.101	0.511	21.823603	-102.287137
Aguascalientes	129.18	1	2	26984	1.2	80.7	3.6	8.9	1.7	2.6	0.6	0.5	0.2	81.9	3.6	14.5	0.108	0.511	21.823600	-102.287275

17 CARR: Libramiento de Lagos de Moreno

CLAVE:

RUTA: MEX-080

AÑO: 2018

LUGAR	ESTACION				CLASIFICACION VEHICULAR EN PORCIENTO										COORDENADAS					
	KM	TE	SC	TDPA	M	A	B	C2	C3	T3S2	T3S3	T3S2R4	OTROS	A	B	C	K'	D	LATITUD	LONGITUD
X. C. San Luis Potosí - Lagos de Moreno	0.00	3	0	14960	5.5	59.1	3.2	8.9	4.5	11.4	2.6	4.5	0.3	64.6	3.2	32.2	0.072	0.503	21.378931	-101.911451
X. C. León - Aguascalientes	6.80	1	0	13772	4.6	56.0	3.6	10.1	5.1	12.8	2.8	4.7	0.3	60.6	3.6	35.8	0.075	0.513	21.373608	-101.958187

18 CARR: Libramiento de Melaque

CLAVE:

RUTA: MEX-200

AÑO: 2018

LUGAR	ESTACION				CLASIFICACION VEHICULAR EN PORCIENTO										COORDENADAS					
	KM	TE	SC	TDPA	M	A	B	C2	C3	T3S2	T3S3	T3S2R4	OTROS	A	B	C	K'	D	LATITUD	LONGITUD
T. C. Manzanillo - Puerto Vallarta	0.00	3	0	910	4.8	74.4	1.5	7.5	3.4	4.2	2.7	1.3	0.2	79.2	1.5	19.3	0.097	0.504	19.231783	-104.636750
T. C. Sta. Cruz Melaque	10.20																			

JALISCO

19 CARR: Manuel Doblado - La Piedad

CLAVE: 11028

RUTA: MEX-084

AÑO: 2018

LUGAR	ESTACION				CLASIFICACION VEHICULAR EN PORCIENTO														COORDENADAS	
	KM	TE	SC	TDPA	M	A	B	C2	C3	T3S2	T3S3	T3S2R4	OTROS	A	B	C	K'	D	LATITUD	LONGITUD
Manuel Doblado	0.00	3	0	6420	3.4	78.1	1.3	14.0	1.8	0.8	0.4	0.1	0.1	81.5	1.3	17.2	0.085	0.534	20.715606	-101.939629
Lim. Edos. Term. Gto. Ppia. Jal.	11.00																			
Lim. Edos. Term. Jal. Ppia. Gto.	23.00																			
T. Der. San José de La Paz	29.00	1	0	2114	2.8	71.9	2.1	16.7	2.9	2.3	0.9	0.3	0.1	74.7	2.1	23.2	0.096	0.518	20.593130	-101.978895
T. Der. San José de La Paz	29.00	3	0	2141	1.4	69.3	2.6	18.2	3.7	3.3	1.1	0.3	0.1	70.7	2.6	26.7	0.090	0.536	20.581390	-101.976999
T. C. Irapuato - Guadalajara	45.00	1	0	8008	3.2	78.8	0.6	13.2	2.2	1.1	0.7	0.1	0.1	82.0	0.6	17.4	0.085	0.508	20.360990	-102.002934

20 CARR: Manzanillo - Puerto Vallarta

CLAVE: 00070

RUTA: MEX-200

AÑO: 2018

LUGAR	ESTACION				CLASIFICACION VEHICULAR EN PORCIENTO														COORDENADAS	
	KM	TE	SC	TDPA	M	A	B	C2	C3	T3S2	T3S3	T3S2R4	OTROS	A	B	C	K'	D	LATITUD	LONGITUD
Manzanillo	0.00	3	1	16551	8.9	82.6	0.8	7.1	0.2	0.2	0.2	0.0	0.0	91.5	0.8	7.7	0.070	0.519	19.055269	-104.299472
Manzanillo	0.00	3	2	17834	9.6	79.4	0.8	9.4	0.3	0.2	0.3	0.0	0.0	89.0	0.8	10.2	0.068	0.519	19.055367	-104.299478
T. Der. Minatitlán	3.14	1	1	18382	14.7	76.6	0.9	7.3	0.2	0.1	0.2	0.0	0.0	91.3	0.9	7.8	0.067	0.526	19.065621	-104.288613
T. Der. Minatitlán	3.14	1	2	20407	15.6	77.8	0.7	5.3	0.2	0.2	0.2	0.0	0.0	93.4	0.7	5.9	0.068	0.526	19.065705	-104.288692
Santiago	13.24	1	1	11249	6.0	88.8	0.4	3.4	0.1	0.4	0.8	0.0	0.1	94.8	0.4	4.8	0.088	0.531	19.115612	-104.349032
Santiago	13.24	1	2	12753	6.3	88.1	0.4	4.1	0.1	0.2	0.7	0.0	0.1	94.4	0.4	5.2	0.106	0.531	19.115529	-104.349049
Santiago	13.24	3	1	7080	7.2	85.2	0.6	6.4	0.1	0.3	0.2	0.0	0.0	92.4	0.6	7.0	0.127	0.515	19.120496	-104.377983
Santiago	13.24	3	2	6660	7.4	84.5	0.7	6.8	0.1	0.3	0.2	0.0	0.0	91.9	0.7	7.4	0.153	0.515	19.120415	-104.377978
San Juan de Cuatro Vientos	39.04	3	0	6533	5.3	81.2	2.1	5.5	1.5	2.9	0.9	0.2	0.4	86.5	2.1	11.4	0.086	0.514	19.193395	-104.539715
T. Izq. Aeropuerto Manzanillo	40.55	3	0	6888	5.1	83.2	2.4	5.6	1.8	1.1	0.6	0.1	0.1	88.3	2.4	9.3	0.107	0.533	19.195487	-104.550847
Lim. Edos. Term. Col. Ppia. Jal.	43.50																			
Cihuatlán	47.92	1	0	9121	11.3	76.9	2.1	6.6	1.5	0.9	0.5	0.1	0.1	88.2	2.1	9.7	0.096	0.550	19.233947	-104.549871
Cihuatlán	47.92	3	0	9488	9.1	80.3	1.7	7.0	0.9	0.5	0.3	0.1	0.1	89.4	1.7	8.9	0.103	0.519	19.228801	-104.583864
T. Izq. San Francisco	50.18	3	0	7913	8.2	77.8	1.9	8.7	1.4	1.1	0.6	0.2	0.1	86.0	1.9	12.1	0.097	0.506	19.216786	-104.624493
Melaque	61.64	1	0	13547	13.9	76.3	0.9	6.6	0.7	0.7	0.7	0.1	0.1	90.2	0.9	8.9	0.081	0.515	19.228766	-104.690968
Melaque	61.64	3	0	7258	17.5	69.5	1.0	8.1	1.0	1.8	0.7	0.2	0.2	87.0	1.0	12.0	0.076	0.510	19.240989	-104.713830
T. Izq. Tenacatita	90.44	3	0	2828	4.9	85.4	1.1	5.1	0.8	1.6	0.7	0.3	0.1	90.3	1.1	8.6	0.085	0.506	19.349719	-104.883663
T. Der. Tomatlán	177.64	1	0	2473	4.3	75.1	2.1	12.1	2.6	2.1	1.1	0.3	0.3	79.4	2.1	18.5	0.089	0.510	19.869136	-105.329220
T. Der. Tomatlán	177.64	3	0	2709	4.8	80.0	1.5	9.1	1.7	1.6	0.9	0.4	0.0	84.8	1.5	13.7	0.103	0.519	19.876417	-105.335876
T. Izq. El Tuito	230.64	3	0	3310	4.9	79.5	1.7	10.3	1.3	1.3	0.7	0.2	0.1	84.4	1.7	13.9	0.080	0.502	20.329555	-105.316972
Puerto Vallarta	273.64	1	0	9818	2.8	88.7	0.7	5.8	0.3	0.4	1.1	0.1	0.1	91.5	0.7	7.8	0.114	0.511	20.581598	-105.244000

JALISCO

21 CARR: Ojuelos - Aguascalientes

CLAVE: 00094

RUTA: MEX-070

AÑO: 2018

LUGAR	ESTACION				CLASIFICACION VEHICULAR EN PORCIENTO										COORDENADAS					
	KM	TE	SC	TDPA	M	A	B	C2	C3	T3S2	T3S3	T3S2R4	OTROS	A	B	C	K'	D	LATITUD	LONGITUD
Ojuelos	0.00	3	0	5049	1.2	74.4	2.5	11.4	2.0	5.4	1.8	0.9	0.4	75.6	2.5	21.9	0.102	0.539	21.878738	-101.607259
Matancillas	6.92	3	0	3910	1.1	67.1	3.2	18.4	2.2	5.2	1.7	0.8	0.3	68.2	3.2	28.6	0.114	0.527	21.876544	-101.666916
Vergel	40.70	3	0	5098	1.8	80.2	1.6	8.3	1.2	3.1	2.8	0.6	0.4	82.0	1.6	16.4	0.083	0.548	21.771410	-101.949337
Lim. Edos. Term. Jal. Ppia. Ags.	57.20																			
T. Der. Palo Alto	60.80	1	0	5970	1.0	78.0	2.2	10.1	2.0	4.6	1.2	0.6	0.3	79.0	2.2	18.8	0.109	0.519	21.818622	-102.093372
San Isidro	61.00	3	0	8167	1.0	80.3	1.5	9.5	1.7	4.0	1.1	0.4	0.5	81.3	1.5	17.2	0.079	0.520	21.823213	-102.107263
El Retoño	68.00	1	0	8598	1.7	80.0	1.2	9.1	1.8	3.9	1.2	0.6	0.5	81.7	1.2	17.1	0.077	0.540	21.838509	-102.154047
T. C. El Retoño - Asturias	78.00	1	1	8270	1.5	78.6	2.2	12.0	1.7	2.0	1.3	0.4	0.3	80.1	2.2	17.7	0.079	0.531	21.858286	-102.214231
T. C. El Retoño - Asturias	78.00	1	2	7306	1.5	77.5	2.5	12.4	1.6	2.4	1.4	0.5	0.2	79.0	2.5	18.5	0.087	0.531	21.858184	-102.214284
T. C. El Retoño - Asturias	78.00	3	1	8954	2.1	85.6	0.7	7.1	1.0	1.9	1.1	0.2	0.3	87.7	0.7	11.6	0.078	0.517	21.861462	-102.225545
T. C. El Retoño - Asturias	78.00	3	2	8361	1.8	85.9	0.6	7.3	1.1	1.8	1.2	0.1	0.2	87.7	0.6	11.7	0.081	0.517	21.861321	-102.225592
Salto del Ojo Caliente (Lateral)	81.51	1	1	3762	7.1	86.8	0.1	4.4	0.4	0.6	0.4	0.1	0.1	93.9	0.1	6.0	0.069	0.550	21.866436	-102.239993
Salto del Ojo Caliente (Central)	81.51	1	1	16347	3.6	87.0	0.4	4.1	0.5	2.1	1.7	0.3	0.3	90.6	0.4	9.0	0.063	0.541	21.866273	-102.240036
Salto del Ojo Caliente (Lateral)	81.51	1	2	4798	5.3	88.5	0.1	4.6	0.4	0.5	0.4	0.1	0.1	93.8	0.1	6.1	0.069	0.550	21.866035	-102.240153
Salto del Ojo Caliente (Central)	81.51	1	2	13872	4.0	85.8	0.4	4.3	0.5	2.3	2.1	0.3	0.3	89.8	0.4	9.8	0.059	0.541	21.866155	-102.240103

22 CARR: Ramal a Ameca

CLAVE: 14223

RUTA: MEX

AÑO: 2018

LUGAR	ESTACION				CLASIFICACION VEHICULAR EN PORCIENTO										COORDENADAS					
	KM	TE	SC	TDPA	M	A	B	C2	C3	T3S2	T3S3	T3S2R4	OTROS	A	B	C	K'	D	LATITUD	LONGITUD
T. C. Guadalajara - Tepic	0.00	3	1	9024	1.7	86.0	0.5	8.1	1.0	0.8	0.7	0.6	0.6	87.7	0.5	11.8	0.079	0.508	20.729539	-103.611346
T. C. Guadalajara - Tepic	0.00	3	2	9314	1.6	85.0	0.6	9.2	0.9	0.9	0.7	0.5	0.6	86.6	0.6	12.8	0.078	0.508	20.729468	-103.611312
Tala	15.00	3	1	10134	2.7	82.3	0.7	8.5	3.3	0.7	0.7	0.5	0.6	85.0	0.7	14.3	0.087	0.502	20.661674	-103.727338
Tala	15.00	3	2	10206	4.1	80.2	0.7	8.7	3.6	0.8	0.7	0.6	0.6	84.3	0.7	15.0	0.090	0.502	20.661610	-103.727286
Ameca	53.00	1	1	6195	3.1	84.6	0.5	8.1	1.1	0.8	0.4	0.6	0.8	87.7	0.5	11.8	0.075	0.510	20.534206	-104.012534
Ameca	53.00	1	2	5950	3.2	82.7	0.6	9.5	1.2	0.8	0.5	0.7	0.8	85.9	0.6	13.5	0.076	0.510	20.534112	-104.012535

23 CARR: Ramal a Cerca Lisa

CLAVE:

RUTA: MEX-054

AÑO: 2018

LUGAR	ESTACION				CLASIFICACION VEHICULAR EN PORCIENTO										COORDENADAS					
	KM	TE	SC	TDPA	M	A	B	C2	C3	T3S2	T3S3	T3S2R4	OTROS	A	B	C	K'	D	LATITUD	LONGITUD
Ent. Cd. Guzmán - Colima	0.00	3	0	4560	3.2	81.5	1.0	5.4	1.9	4.8	1.5	0.3	0.4	84.7	1.0	14.3	0.086	0.511	19.535321	-103.414091
T. C. Jiquilpan - Colima	15.60	1	0	2427	2.4	79.1	0.8	5.3	3.5	4.3	3.5	0.4	0.7	81.5	0.8	17.7	0.120	0.516	19.629468	-103.336464

JALISCO

24 CARR: Ramal a Tomatlán

CLAVE: 14558

RUTA: MEX-200

AÑO: 2018

LUGAR	ESTACION				CLASIFICACION VEHICULAR EN PORCIENTO										COORDENADAS					
	KM	TE	SC	TDPA	M	A	B	C2	C3	T3S2	T3S3	T3S2R4	OTROS	A	B	C	K'	D	LATITUD	LONGITUD
T. C. Manzanillo - Puerto Vallarta	0.00	3	0	3091	10.1	75.7	1.0	8.5	1.2	2.6	0.4	0.1	0.4	85.8	1.0	13.2	0.071	0.503	19.881571	-105.331015
Tomatlán	13.00	1	0	3288	8.2	79.6	0.9	10.0	1.0	0.2	0.1	0.0	0.0	87.8	0.9	11.3	0.092	0.501	19.926679	-105.261600

25 CARR: San Luis Potosí - Lagos de Moreno

CLAVE: 00133

RUTA: MEX-070-080

AÑO: 2018

LUGAR	ESTACION				CLASIFICACION VEHICULAR EN PORCIENTO										COORDENADAS					
	KM	TE	SC	TDPA	M	A	B	C2	C3	T3S2	T3S3	T3S2R4	OTROS	A	B	C	K'	D	LATITUD	LONGITUD
San Luis Potosí	0.00	3	1	16823	1.3	93.2	0.1	3.1	0.1	0.6	1.4	0.1	0.1	94.5	0.1	5.4	0.088	0.504	22.134768	-101.029506
San Luis Potosí	0.00	3	2	17118	1.7	92.5	0.1	3.4	0.1	0.6	1.4	0.1	0.1	94.2	0.1	5.7	0.078	0.504	22.134671	-101.029445
X. Periférico de San Luis Potosí	8.41	3	0	11310	2.6	79.4	1.1	6.7	2.4	5.0	1.4	0.4	1.0	82.0	1.1	16.9	0.067	0.501	22.128260	-101.045423
El Tepetate	41.90	1	0	6495	5.8	62.2	2.7	7.8	3.1	12.4	4.1	0.9	1.0	68.0	2.7	29.3	0.080	0.501	22.022563	-101.228670
El Tepetate	41.90	3	0	6666	0.6	65.3	3.9	11.3	4.3	9.5	3.2	1.2	0.7	65.9	3.9	30.2	0.087	0.508	22.006108	-101.251499
Villa de Arriaga	61.90	3	0	4275	1.9	64.1	3.3	9.5	3.2	9.5	4.3	3.3	0.9	66.0	3.3	30.7	0.077	0.504	21.896145	-101.414461
Lim. Edos. Term. S. L. P. Ppia. Zac.	70.23																			
Lim. Edos. Term. Zac. Ppia. Jal.	82.94																			
Ojuelos de Jalisco	83.20	1	0	6465	1.3	70.5	2.4	9.2	3.3	7.0	2.7	2.7	0.9	71.8	2.4	25.8	0.078	0.533	21.875682	-101.571553
Ojuelos de Jalisco	83.20	3	0	3003	2.4	65.2	3.6	7.6	3.6	9.6	5.0	2.6	0.4	67.6	3.6	28.8	0.073	0.500	21.852319	-101.594143
X. C. Lagos de Moreno - San Luis Potosí (Cuota)	140.00	1	0	3520	4.5	63.0	2.0	12.7	3.7	7.0	3.8	2.8	0.5	67.5	2.0	30.5	0.083	0.502	21.448984	-101.804872
X. C. León - Aguascalientes	146.90	1	1	5532	5.4	61.3	2.4	9.0	3.6	10.0	2.5	5.3	0.5	66.7	2.4	30.9	0.092	0.526	21.375807	-101.894270
X. C. León - Aguascalientes	146.90	1	2	4979	3.0	66.0	2.0	10.7	3.1	7.0	2.4	5.4	0.4	69.0	2.0	29.0	0.105	0.526	21.375732	-101.894196
Lagos de Moreno	150.00																			

26 CARR: Santa Rosa - La Barca

CLAVE: 14007

RUTA: MEX-035

AÑO: 2018

LUGAR	ESTACION				CLASIFICACION VEHICULAR EN PORCIENTO										COORDENADAS					
	KM	TE	SC	TDPA	M	A	B	C2	C3	T3S2	T3S3	T3S2R4	OTROS	A	B	C	K'	D	LATITUD	LONGITUD
Santa Rosa	0.00	3	1	9657	0.8	78.2	2.2	6.9	2.4	5.7	2.5	0.4	0.9	79.0	2.2	18.8	0.082	0.516	20.414057	-103.228487
Santa Rosa	0.00	3	2	10288	0.6	75.4	2.5	7.7	2.9	6.7	2.9	0.4	0.9	76.0	2.5	21.5	0.073	0.516	20.414128	-103.228465
T. Izq. Poncitlán	32.00	1	1	10924	2.3	73.1	3.0	10.1	2.1	6.1	2.2	0.3	0.8	75.4	3.0	21.6	0.078	0.505	20.379600	-102.946599
T. Izq. Poncitlán	32.00	1	2	11154	3.1	70.3	3.5	10.5	2.4	6.9	2.2	0.3	0.8	73.4	3.5	23.1	0.076	0.505	20.379684	-102.946595
Ocotlán	49.00	3	0	17387	4.6	69.0	1.7	9.4	2.6	8.7	2.2	0.8	1.0	73.6	1.7	24.7	0.069	0.501	20.317349	-102.774518
Jamay	62.00	1	0	13469	2.9	70.2	2.2	9.7	3.0	8.5	2.0	0.6	0.9	73.1	2.2	24.7	0.076	0.507	20.293750	-102.732730
Jamay	62.00	3	0	13146	2.7	71.6	2.3	8.7	2.6	8.7	1.9	0.5	1.0	74.3	2.3	23.4	0.071	0.513	20.294450	-102.691236
La Barca	79.00	1	0	13255	3.7	71.3	1.5	7.2	3.2	8.5	2.6	0.8	1.2	75.0	1.5	23.5	0.063	0.504	20.291906	-102.564286

JALISCO

27 CARR: T. C. (Jiquilpan - Colima) - Est. Huescalapa

CLAVE: 14225

RUTA: MEX-110

AÑO: 2018

LUGAR	ESTACION				CLASIFICACION VEHICULAR EN PORCIENTO										COORDENADAS					
	KM	TE	SC	TDPA	M	A	B	C2	C3	T3S2	T3S3	T3S2R4	OTROS	A	B	C	K'	D	LATITUD	LONGITUD
T. C. Jiquilpan - Colima	0.00	3	0	5203	1.9	77.3	1.2	10.8	2.9	3.3	1.5	0.4	0.7	79.2	1.2	19.6	0.074	0.501	19.645888	-103.336671
Zapotiltic	9.48	3	0	11906	7.9	77.7	0.7	5.9	0.8	4.7	1.1	0.3	0.9	85.6	0.7	13.7	0.068	0.509	19.637412	-103.437014
T. C. Cd. Guzmán - Colima	18.79	1	1	5872	4.6	83.2	1.3	7.3	1.4	1.0	0.7	0.4	0.1	87.8	1.3	10.9	0.076	0.512	19.645435	-103.454348
T. C. Cd. Guzmán - Colima	18.79	1	2	5607	4.9	82.5	1.5	7.2	1.5	1.1	0.8	0.4	0.1	87.4	1.5	11.1	0.079	0.512	19.645368	-103.454374

28 CARR: Tepic - Puerto Vallarta

CLAVE: 00068

RUTA: MEX-200

AÑO: 2018

LUGAR	ESTACION				CLASIFICACION VEHICULAR EN PORCIENTO										COORDENADAS					
	KM	TE	SC	TDPA	M	A	B	C2	C3	T3S2	T3S3	T3S2R4	OTROS	A	B	C	K'	D	LATITUD	LONGITUD
Tepic	0.00	3	1	20834	5.7	86.2	0.2	5.5	0.6	0.6	1.1	0.0	0.1	91.9	0.2	7.9	0.071	0.525	21.490250	-104.895202
Tepic	0.00	3	2	23021	5.9	87.3	0.1	4.5	0.3	0.8	1.0	0.0	0.1	93.2	0.1	6.7	0.071	0.525	21.490772	-104.895243
Limite de Zona Urbana Tepic	1.80	3	1	18706	3.6	87.5	0.3	4.2	0.5	1.6	2.0	0.2	0.1	91.1	0.3	8.6	0.052	0.555	21.474724	-104.890078
Limite de Zona Urbana Tepic	1.80	3	2	23331	2.5	88.8	0.3	5.2	0.4	1.3	1.3	0.1	0.1	91.3	0.3	8.4	0.070	0.555	21.474694	-104.890167
X. C. Libramiento De Tepic (Baja)	3.90	3	1	6849	19.6	54.1	0.9	17.6	5.1	1.4	1.2	0.0	0.1	73.7	0.9	25.4	0.071	0.548	21.465234	-104.888976
X. C. Libramiento De Tepic (Alta)	3.90	3	1	21696	0.6	94.2	0.0	2.2	0.0	0.2	2.7	0.0	0.1	94.8	0.0	5.2	0.069	0.519	21.465038	-104.889345
X. C. Libramiento De Tepic (Alta)	3.90	3	2	20069	0.4	94.5	0.0	2.2	0.0	0.2	2.6	0.0	0.1	94.9	0.0	5.1	0.075	0.519	21.464996	-104.889289
X. C. Libramiento De Tepic (Baja)	3.90	3	2	8295	18.5	62.5	0.6	11.7	3.7	1.6	1.3	0.0	0.1	81.0	0.6	18.4	0.087	0.548	21.465426	-104.889189
Jalisco	7.15	3	0	15870	4.2	82.4	0.6	9.2	2.6	0.5	0.5	0.0	0.0	86.6	0.6	12.8	0.076	0.509	21.434783	-104.899783
T. Izq. Emiliano Zapata	18.40	3	0	6785	1.2	80.2	2.1	9.4	2.9	2.8	1.4	0.0	0.0	81.4	2.1	16.5	0.062	0.504	21.361000	-104.918602
T. Izq. Compostela (1° Acceso)	35.80	1	0	6287	4.9	81.5	1.9	8.4	1.5	1.2	0.5	0.0	0.1	86.4	1.9	11.7	0.089	0.523	21.263775	-104.902330
T. Izq. Compostela (1° Acceso)	35.80	3	0	5638	3.4	79.3	1.5	11.9	2.0	1.1	0.7	0.0	0.1	82.7	1.5	15.8	0.079	0.509	21.248242	-104.903283
Las Varas	71.30	1	0	14352	4.5	76.4	4.6	7.4	2.2	2.9	1.8	0.1	0.1	80.9	4.6	14.5	0.043	0.537	21.186815	-105.124095
Las Varas	71.30	3	0	15461	3.5	80.6	2.8	8.4	1.2	2.3	0.9	0.2	0.1	84.1	2.8	13.1	0.068	0.513	21.174355	-105.144949
T. Der. Rincón de Guayabitos	94.50	1	1	11864	6.2	82.4	1.9	5.8	0.7	1.4	1.3	0.2	0.1	88.6	1.9	9.5	0.072	0.510	21.032165	-105.253864
T. Der. Rincón de Guayabitos	94.50	1	2	12345	6.6	81.3	2.2	7.2	0.6	1.3	0.6	0.1	0.1	87.9	2.2	9.9	0.079	0.510	21.032109	-105.253833
T. Der. Rincón de Guayabitos	94.50	3	0	16400	4.0	82.9	3.2	5.8	1.0	2.0	0.9	0.1	0.1	86.9	3.2	9.9	0.065	0.525	21.018341	-105.269375
T. Der. Sayulita	122.91	1	0	13052	2.9	80.6	4.2	8.6	1.2	1.3	0.9	0.1	0.2	83.5	4.2	12.3	0.067	0.504	20.866783	-105.426355
T. Der. Sayulita	122.91	3	0	15922	4.2	81.7	3.2	7.5	1.2	1.0	0.9	0.2	0.1	85.9	3.2	10.9	0.061	0.506	20.853854	-105.424608
T. Der. Cruz de Juanacaxtle	137.30	3	1	9699	3.6	85.9	2.0	5.4	0.8	1.6	0.5	0.1	0.1	89.5	2.0	8.5	0.076	0.500	20.764583	-105.366978
T. Der. Cruz de Juanacaxtle	137.30	3	2	9692	3.7	84.8	2.3	5.6	0.9	1.9	0.6	0.1	0.1	88.5	2.3	9.2	0.082	0.500	20.764670	-105.367027
Bucerías	140.81	3	1	18173	3.0	87.1	2.2	4.9	0.8	1.0	0.8	0.1	0.1	90.1	2.2	7.7	0.082	0.545	20.748056	-105.315375
Bucerías	140.81	3	2	15188	2.7	87.2	1.5	5.1	1.0	1.2	1.1	0.1	0.1	89.9	1.5	8.6	0.082	0.545	20.748247	-105.315300
Lim. Edos. Term. Nay. Ppia. Jal.	152.60																			
T. Der. Aeropuerto Díaz Ordáz	158.37	1	1	26913	2.0	91.9	1.9	4.1	0.1	0.0	0.0	0.0	0.0	93.9	1.9	4.2	0.093	0.551	20.683330	-105.241376
T. Der. Aeropuerto Díaz Ordáz	158.37	1	2	26335	1.5	91.8	2.2	4.4	0.1	0.0	0.0	0.0	0.0	93.3	2.2	4.5	0.077	0.551	20.683243	-105.241295

JALISCO

28 CARR: Tepic - Puerto Vallarta

CLAVE: 00068

RUTA: MEX-200

AÑO: 2018

LUGAR	ESTACION				CLASIFICACION VEHICULAR EN PORCIENTO										COORDENADAS					
	KM	TE	SC	TDPA	M	A	B	C2	C3	T3S2	T3S3	T3S2R4	OTROS	A	B	C	K'	D	LATITUD	LONGITUD
T. Der. Aeropuerto Díaz Ordáz (Alta)	158.37	3	1	16676	2.2	97.8	0.0	0.0	0.0	0.0	0.0	0.0	0.0	100.0	0.0	0.0	0.080	0.507	20.670368	-105.249325
T. Der. Aeropuerto Díaz Ordáz (Baja)	158.37	3	1	13365	2.0	80.2	6.5	10.6	0.5	0.0	0.0	0.0	0.2	82.2	6.5	11.3	0.078	0.503	20.670330	-105.249417
T. Der. Aeropuerto Díaz Ordáz (Baja)	158.37	3	2	13520	2.9	77.0	6.8	12.6	0.5	0.0	0.0	0.0	0.2	79.9	6.8	13.3	0.081	0.503	20.670434	-105.249160
T. Der. Aeropuerto Díaz Ordáz (Alta)	158.37	3	2	16232	1.6	98.4	0.0	0.0	0.0	0.0	0.0	0.0	0.0	100.0	0.0	0.0	0.068	0.507	20.670396	-105.249253
Puerto Vallarta	166.88																			

29 CARR: Guadalajara - Colima (Cuota)

CLAVE: 00118

RUTA: MEX-054D

AÑO: 2018

LUGAR	ESTACION				CLASIFICACION VEHICULAR EN PORCIENTO										COORDENADAS					
	KM	TE	SC	TDPA	M	A	B	C2	C3	T3S2	T3S3	T3S2R4	OTROS	A	B	C	K'	D	LATITUD	LONGITUD
T. C. Ent. Santa Cruz - Melaque	0.00																			
Caseta de Cobro Acatlán	0.20	2	1	6583	0.3	67.3	3.6	4.0	3.9	6.5	2.7	10.2	1.5	67.6	3.6	28.8	0.084	0.500	20.373443	-103.576317
Caseta de Cobro Acatlán	0.20	2	2	6583	0.3	67.3	3.6	4.0	3.9	6.5	2.7	10.2	1.5	67.6	3.6	28.8	0.084	0.500	20.373443	-103.576317
Caseta de Cobro Acatlán	0.20	3	1	6117	0.4	70.3	2.8	5.2	2.9	7.1	2.9	7.8	0.6	70.7	2.8	26.5	0.187	0.506	20.418360	-103.556447
Caseta de Cobro Acatlán	0.20	3	2	6271	0.4	67.7	3.1	5.7	3.1	7.5	3.3	8.6	0.6	68.1	3.1	28.8	0.236	0.506	20.418350	-103.556347
T. Izq. San Marcos	10.80	1	1	6431	0.4	72.9	2.8	5.0	2.3	5.6	2.6	7.8	0.6	73.3	2.8	23.9	0.172	0.500	20.343501	-103.573078
T. Izq. San Marcos	10.80	1	2	6436	0.4	69.7	3.2	5.3	2.7	6.4	2.9	8.8	0.6	70.1	3.2	26.7	0.229	0.500	20.343573	-103.572875
T. Der. Usmajac	67.80	1	1	7959	0.4	71.6	3.1	5.0	2.4	6.4	2.8	7.7	0.6	72.0	3.1	24.9	0.133	0.508	19.892071	-103.520620
T. Der. Usmajac	67.80	1	2	7717	0.5	68.9	3.4	5.6	2.6	7.0	2.9	8.5	0.6	69.4	3.4	27.2	0.144	0.508	19.892192	-103.520474
T. Izq. Cd. Guzmán	86.70	1	1	7801	0.4	72.4	2.9	5.4	2.6	5.0	2.7	8.1	0.5	72.8	2.9	24.3	0.134	0.516	19.708444	-103.501063
T. Izq. Cd. Guzmán	86.70	1	2	7308	0.6	68.8	3.5	5.9	3.0	5.6	3.0	9.1	0.5	69.4	3.5	27.1	0.149	0.516	19.708468	-103.500972
Caseta de Cobro San Marcos	122.50	2	1	5767	0.4	58.1	3.4	4.3	5.3	9.4	4.2	12.2	2.7	58.5	3.4	38.1	0.084	0.500	19.433745	-103.494491
Caseta de Cobro San Marcos	122.50	2	2	5767	0.4	58.1	3.4	4.3	5.3	9.4	4.2	12.2	2.7	58.5	3.4	38.1	0.084	0.500	19.433745	-103.494491
Lim. Edos. Term. Jal. Ppia. Col.	129.50																			
T. C. Cd. Guzmán - Colima	148.00																			

30 CARR: Guadalajara - Tepic (Cuota)

CLAVE: 00033

RUTA: MEX-015D

AÑO: 2018

LUGAR	ESTACION				CLASIFICACION VEHICULAR EN PORCIENTO										COORDENADAS					
	KM	TE	SC	TDPA	M	A	B	C2	C3	T3S2	T3S3	T3S2R4	OTROS	A	B	C	K'	D	LATITUD	LONGITUD
T. C. Guadalajara - Tepic (Libre)	0.00	3	1	6563	0.9	69.6	6.8	8.6	1.9	7.7	1.5	2.6	0.4	70.5	6.8	22.7	0.080	0.543	20.738226	-103.582211
T. C. Guadalajara - Tepic (Libre)	0.00	3	2	7802	1.0	65.7	7.9	9.7	2.1	9.0	1.5	2.7	0.4	66.7	7.9	25.4	0.094	0.543	20.738180	-103.582286
Caseta de Cobro Arenal	10.96	2	1	6499	0.5	62.2	8.8	3.4	4.9	13.5	1.9	3.8	1.0	62.7	8.8	28.5	0.092	0.500	20.778775	-103.662396
Caseta de Cobro Arenal	10.96	2	2	6499	0.5	62.2	8.8	3.4	4.9	13.5	1.9	3.8	1.0	62.7	8.8	28.5	0.092	0.500	20.778775	-103.662396
T. Der. Magdalena	45.00	1	1	5162	0.8	65.6	8.1	5.6	2.7	10.8	2.1	3.7	0.6	66.4	8.1	25.5	0.120	0.568	20.900807	-103.958679

JALISCO

30 CARR : Guadalajara - Tepic (Cuota)

CLAVE: 00033

RUTA: MEX-015D

AÑO : 2018

LUGAR	ESTACION				CLASIFICACION VEHICULAR EN PORCIENTO													COORDENADAS		
	KM	TE	SC	TDPA	M	A	B	C2	C3	T3S2	T3S3	T3S2R4	OTROS	A	B	C	K'	D	LATITUD	LONGITUD
T. Der. Magdalena	45.00	1	2	6787	0.5	63.3	8.7	6.2	3.2	11.6	2.2	3.7	0.6	63.8	8.7	27.5	0.127	0.568	20.900731	-103.958744
T. Der. Magdalena	45.00	3	1	5369	0.8	67.0	7.8	5.8	3.0	9.3	2.1	3.6	0.6	67.8	7.8	24.4	0.120	0.562	20.903042	-103.989316
T. Der. Magdalena	45.00	3	2	6882	0.5	64.8	8.6	6.3	3.1	10.0	2.1	3.8	0.8	65.3	8.6	26.1	0.130	0.562	20.902943	-103.989461
Caseta de Cobro Plan de Barrancas	69.34	2	1	6330	0.5	61.1	10.7	2.9	4.0	13.8	2.1	3.9	1.0	61.6	10.7	27.7	0.092	0.500	21.005434	-104.144062
Caseta de Cobro Plan de Barrancas	69.34	2	2	6330	0.5	61.1	10.7	2.9	4.0	13.8	2.1	3.9	1.0	61.6	10.7	27.7	0.092	0.500	21.005434	-104.144062
Lim. Edos. Term. Jal. Ppia. Nay.	84.60																			
Caseta de Cobro Santa Ma. del Oro	145.32	3	1	5470	0.8	53.4	9.4	7.7	3.5	16.4	1.7	6.5	0.6	54.2	9.4	36.4	0.067	0.508	21.348107	-104.679367
Caseta de Cobro Santa Ma. del Oro	145.32	3	2	5288	0.8	54.9	8.3	4.8	4.5	16.8	2.4	6.9	0.6	55.7	8.3	36.0	0.077	0.508	21.348041	-104.679515
T. C. Guadalajara - Tepic (Libre)	168.62																			

31 CARR : Lagos de Moreno - Villa de Arriaga (Cuota)

CLAVE:

RUTA: MEX-080D

AÑO : 2018

LUGAR	ESTACION				CLASIFICACION VEHICULAR EN PORCIENTO													COORDENADAS		
	KM	TE	SC	TDPA	M	A	B	C2	C3	T3S2	T3S3	T3S2R4	OTROS	A	B	C	K'	D	LATITUD	LONGITUD
X. C. San Luis Potosí - Lagos de Moreno	12.10	3	0	4760	1.7	44.2	4.3	5.4	2.7	24.5	3.4	12.8	1.0	45.9	4.3	49.8	0.070	0.501	21.448680	-101.812900
Lim. Edos. Term. Jal. Ppia. Gto.	46.30																			
Lim. Edos. Term. Gto. Ppia. SLP.	68.63																			
X. C. San Luis Potosí - Villa de Arriaga (Cuota)	78.00	1	0	4653	1.2	47.7	4.0	5.9	2.5	23.6	3.4	10.8	0.9	48.9	4.0	47.1	0.063	0.506	21.891347	-101.406290

32 CARR : León - Aguascalientes (Cuota)

CLAVE: 00013

RUTA: MEX-045D

AÑO : 2018

LUGAR	ESTACION				CLASIFICACION VEHICULAR EN PORCIENTO													COORDENADAS		
	KM	TE	SC	TDPA	M	A	B	C2	C3	T3S2	T3S3	T3S2R4	OTROS	A	B	C	K'	D	LATITUD	LONGITUD
T. C. Irapuato - León	0.00	3	1	8535	0.7	66.5	4.7	10.2	3.8	7.7	1.7	4.0	0.7	67.2	4.7	28.1	0.076	0.526	21.049341	-101.587158
T. C. Irapuato - León	0.00	3	2	9467	0.8	64.4	5.0	11.6	3.5	8.3	1.8	3.9	0.7	65.2	5.0	29.8	0.084	0.526	21.049188	-101.587076
X. C. León - Manuel Doblado	19.00	1	1	7356	1.0	65.9	6.9	7.9	3.3	7.8	1.6	4.8	0.8	66.9	6.9	26.2	0.074	0.536	21.080004	-101.740758
X. C. León - Manuel Doblado	19.00	1	2	8504	0.6	62.6	7.6	8.9	3.7	9.0	1.7	5.1	0.8	63.2	7.6	29.2	0.081	0.536	21.079924	-101.740786
X. C. León - Manuel Doblado	19.00	3	1	5909	1.6	58.3	6.9	8.0	4.6	11.1	1.7	6.9	0.9	59.9	6.9	33.2	0.053	0.545	21.083980	-101.751967
X. C. León - Manuel Doblado	19.00	3	2	7091	1.5	58.9	7.9	8.9	4.3	9.3	1.9	6.2	1.1	60.4	7.9	31.7	0.056	0.545	21.083912	-101.752004
Caseta de Cobro León	23.50	2	1	7181	0.4	52.7	5.5	5.8	5.5	19.1	2.1	7.5	1.4	53.1	5.5	41.4	0.101	0.500	21.102764	-101.784576
Caseta de Cobro León	23.50	2	2	7181	0.4	52.7	5.5	5.8	5.5	19.1	2.1	7.5	1.4	53.1	5.5	41.4	0.101	0.500	21.102764	-101.784576
Lim. Edos. Term. Gto. Ppia. Jal.	28.50																			
X. C. Lagos de Moreno - Guadalajara	59.84	1	1	6330	1.1	57.7	6.9	6.5	3.2	14.0	2.4	7.3	0.9	58.8	6.9	34.3	0.090	0.501	21.314115	-102.036028
X. C. Lagos de Moreno - Guadalajara	59.84	1	2	6352	0.9	55.8	7.6	6.8	3.2	15.0	2.5	7.3	0.9	56.7	7.6	35.7	0.073	0.501	21.314059	-102.036089
X. C. Lagos de Moreno - Guadalajara	59.84	3	1	3843	0.9	56.4	8.4	6.9	2.3	13.6	3.4	7.3	0.8	57.3	8.4	34.3	0.084	0.525	21.317891	-102.050689

JALISCO

32 CARR: León - Aguascalientes (Cuota)

CLAVE: 00013

RUTA: MEX-045D

AÑO: 2018

LUGAR	ESTACION				CLASIFICACION VEHICULAR EN PORCIENTO										COORDENADAS					
	KM	TE	SC	TDPA	M	A	B	C2	C3	T3S2	T3S3	T3S2R4	OTROS	A	B	C	K'	D	LATITUD	LONGITUD
X. C. Lagos de Moreno - Guadalajara	59.84	3	2	3482	1.3	54.4	8.5	7.6	2.1	14.5	3.0	7.7	0.9	55.7	8.5	35.8	0.084	0.525	21.317827	-102.050705
Caseta de Cobro Encarnación	88.84	2	1	5520	0.5	53.7	6.3	5.1	3.6	16.7	2.6	9.9	1.6	54.2	6.3	39.5	0.101	0.500	21.489631	-102.243232
Caseta de Cobro Encarnación	88.84	2	2	5520	0.5	53.7	6.3	5.1	3.6	16.7	2.6	9.9	1.6	54.2	6.3	39.5	0.101	0.500	21.489631	-102.243232
T. C. León - Aguascalientes (Libre)	103.70	1	1	5297	1.3	61.5	8.5	6.9	2.3	8.6	3.0	6.9	1.0	62.8	8.5	28.7	0.065	0.503	21.613919	-102.276109
T. C. León - Aguascalientes (Libre)	103.70	1	2	5355	1.3	56.9	9.1	8.1	2.5	9.7	3.6	7.8	1.0	58.2	9.1	32.7	0.073	0.503	21.613909	-102.276294

33 CARR: Libramiento Norte de la Piedad (Cuota)

CLAVE:

RUTA: MEX-110D

AÑO: 2018

LUGAR	ESTACION				CLASIFICACION VEHICULAR EN PORCIENTO										COORDENADAS					
	KM	TE	SC	TDPA	M	A	B	C2	C3	T3S2	T3S3	T3S2R4	OTROS	A	B	C	K'	D	LATITUD	LONGITUD
T. C. Irapuato - Zapotlanejo	76.50	3	1	3115	1.4	49.8	5.8	6.3	6.0	18.8	3.9	7.3	0.7	51.2	5.8	43.0	0.090	0.501	20.389681	-101.957466
T. C. Irapuato - Zapotlanejo	76.50	3	2	3125	1.2	46.5	7.0	7.3	5.8	19.3	4.4	7.8	0.7	47.7	7.0	45.3	0.081	0.501	20.389600	-101.957501
Caseta de Cobro La Calera	81.20	2	1	3337	0.2	69.7	1.4	4.0	8.4	10.4	2.5	2.1	1.3	69.9	1.4	28.7	0.101	0.500	20.395639	-101.993375
Caseta de Cobro La Calera	81.20	2	2	3337	0.2	69.7	1.4	4.0	8.4	10.4	2.5	2.1	1.3	69.9	1.4	28.7	0.101	0.500	20.395639	-101.993375
X. C. Manuel Doblado - La Piedad	81.86	3	1	3753	0.9	48.1	5.7	6.9	5.3	19.6	5.6	7.1	0.8	49.0	5.7	45.3	0.079	0.509	20.401357	-102.015679
X. C. Manuel Doblado - La Piedad	81.86	3	2	3618	0.7	48.2	5.0	6.9	6.0	19.3	5.4	7.8	0.7	48.9	5.0	46.1	0.068	0.509	20.401267	-102.015727
Lím. de Edos. Term. Gto. Ppia. Jal.	91.00																			
Lím. de Edos. Term. Jal. Ppia. Mich.	95.29																			
T. C. Patti - Sahuayo	96.70	1	1	3358	0.6	45.0	6.6	7.1	5.9	21.0	4.8	8.6	0.4	45.6	6.6	47.8	0.092	0.508	20.376868	-102.123001
T. C. Patti - Sahuayo	96.70	1	2	3249	0.4	37.9	7.5	7.5	7.1	24.1	5.5	9.6	0.4	38.3	7.5	54.2	0.070	0.508	20.376819	-102.122921

34 CARR: Maravatío - Zapotlanejo (Cuota)

CLAVE: 00018

RUTA: MEX-015D

AÑO: 2018

LUGAR	ESTACION				CLASIFICACION VEHICULAR EN PORCIENTO										COORDENADAS					
	KM	TE	SC	TDPA	M	A	B	C2	C3	T3S2	T3S3	T3S2R4	OTROS	A	B	C	K'	D	LATITUD	LONGITUD
X. C. Maravatío - Acámbaro	63.62	3	1	5737	0.7	72.1	8.1	6.8	1.8	5.4	1.4	3.0	0.7	72.8	8.1	19.1	0.123	0.548	19.909507	-100.463067
X. C. Maravatío - Acámbaro	63.62	3	2	4737	0.7	69.2	8.9	7.5	2.1	6.1	1.5	3.4	0.6	69.9	8.9	21.2	0.114	0.548	19.909355	-100.463070
X. C. Morelia - Salamanca	75.70	1	1	5029	0.8	66.8	9.7	8.3	2.2	6.6	1.5	3.6	0.5	67.6	9.7	22.7	0.072	0.504	19.903183	-101.137450
X. C. Morelia - Salamanca	75.70	1	2	4947	0.6	63.2	10.4	9.3	2.5	7.6	1.9	4.0	0.5	63.8	10.4	25.8	0.083	0.504	19.903018	-101.137392
X. C. Morelia - Salamanca	75.70	3	1	5389	0.7	66.3	8.4	7.3	2.4	8.2	1.8	4.3	0.6	67.0	8.4	24.6	0.073	0.501	19.892603	-101.164146
X. C. Morelia - Salamanca	75.70	3	2	5401	0.6	70.1	7.6	5.5	2.6	7.0	1.7	4.2	0.7	70.7	7.6	21.7	0.084	0.501	19.892435	-101.164096
Caseta de Cobro Zinapécuaro	102.02	2	1	4856	0.5	66.9	8.3	4.5	3.7	8.4	1.6	4.9	1.2	67.4	8.3	24.3	0.090	0.500	19.901884	-100.788535
Caseta de Cobro Zinapécuaro	102.02	2	2	4856	0.5	66.9	8.3	4.5	3.7	8.4	1.6	4.9	1.2	67.4	8.3	24.3	0.090	0.500	19.901884	-100.788535
Caseta de Cobro Panindicuaro	207.00	2	1	3831	0.4	66.5	9.1	4.7	3.8	9.1	1.6	3.6	1.2	66.9	9.1	24.0	0.090	0.500	19.972240	-101.756949
Caseta de Cobro Panindicuaro	207.00	2	2	3831	0.4	66.5	9.1	4.7	3.8	9.1	1.6	3.6	1.2	66.9	9.1	24.0	0.090	0.500	19.972240	-101.756949

JALISCO

34 CARR: Maravatio - Zapotlanejo (Cuota)

CLAVE: 00018

RUTA: MEX-015D

AÑO: 2018

LUGAR	ESTACION				CLASIFICACION VEHICULAR EN PORCIENTO										COORDENADAS					
	KM	TE	SC	TDPA	M	A	B	C2	C3	T3S2	T3S3	T3S2R4	OTROS	A	B	C	K'	D	LATITUD	LONGITUD
X. C. Zamora - La Piedad	261.00	1	1	4451	0.8	74.4	6.5	6.4	2.4	4.9	1.7	2.2	0.7	75.2	6.5	18.3	0.082	0.502	20.174651	-102.179401
X. C. Zamora - La Piedad	261.00	1	2	4492	0.6	71.8	7.0	7.3	2.7	5.5	1.9	2.4	0.8	72.4	7.0	20.6	0.085	0.502	20.174476	-102.179404
Caseta de Cobro Ecuandureo	261.00	2	1	2833	0.4	66.6	8.2	4.8	4.5	9.3	1.8	3.2	1.2	67.0	8.2	24.8	0.090	0.500	20.175023	-102.191288
Caseta de Cobro Ecuandureo	261.00	2	2	2833	0.4	66.6	8.2	4.8	4.5	9.3	1.8	3.2	1.2	67.0	8.2	24.8	0.090	0.500	20.175023	-102.191288
X. C. Zamora - La Piedad	261.00	3	1	4763	0.6	68.6	8.2	7.4	2.5	7.4	2.5	2.1	0.7	69.2	8.2	22.6	0.082	0.501	20.175396	-102.198436
X. C. Zamora - La Piedad	261.00	3	2	4791	0.6	66.2	9.3	7.8	2.8	7.6	2.6	2.3	0.8	66.8	9.3	23.9	0.084	0.501	20.175215	-102.198462
X. C. Ent. Patti - Sahuayo	291.00	3	1	7830	1.0	58.2	7.8	7.5	3.6	13.0	3.2	4.5	1.2	59.2	7.8	33.0	0.080	0.510	20.281633	-102.457125
X. C. Ent. Patti - Sahuayo	291.00	3	2	8141	2.0	56.7	8.3	7.4	3.5	13.3	3.2	4.6	1.0	58.7	8.3	33.0	0.082	0.510	20.281497	-102.457230
Lim. Edos. Term. Mich. Ppia. Jal.	297.00																			
X. C. San Miguel El Alto - La Barca	302.18	3	1	7352	1.3	60.4	6.9	6.6	3.6	12.8	2.9	4.4	1.1	61.7	6.9	31.4	0.082	0.502	20.322194	-102.544618
X. C. San Miguel El Alto - La Barca	302.18	3	2	7407	2.0	59.9	6.9	6.2	3.5	12.8	2.9	4.7	1.1	61.9	6.9	31.2	0.085	0.502	20.322021	-102.544608
X. C. Tototlán - Ocotlán	325.80	1	1	7359	1.0	63.5	7.4	6.2	2.6	10.2	3.6	4.3	1.2	64.5	7.4	28.1	0.078	0.513	20.403100	-102.736299
X. C. Tototlán - Ocotlán	325.80	1	2	7739	2.1	58.9	7.6	7.4	3.0	11.7	4.0	4.3	1.0	61.0	7.6	31.4	0.089	0.513	20.402982	-102.736461
Caseta de Cobro Ocotlán	325.80	2	1	6220	0.4	60.3	7.2	5.0	4.9	12.7	2.0	6.3	1.2	60.7	7.2	32.1	0.090	0.500	20.405976	-102.738837
Caseta de Cobro Ocotlán	325.80	2	2	6220	0.4	60.3	7.2	5.0	4.9	12.7	2.0	6.3	1.2	60.7	7.2	32.1	0.090	0.500	20.405976	-102.738837
T. C. Zapotlanejo - Guadalajara (Cuota)	375.00	1	1	5969	0.7	63.0	8.2	7.4	2.8	10.3	2.2	4.5	0.9	63.7	8.2	28.1	0.083	0.510	20.591956	-103.106292
T. C. Zapotlanejo - Guadalajara (Cuota)	375.00	1	2	6209	0.6	59.2	9.4	7.9	2.9	11.2	2.5	5.3	1.0	59.8	9.4	30.8	0.075	0.510	20.556201	-103.063574

35 CARR: San Juan de los Lagos - Encarnación de Díaz (Cuota)

CLAVE:

RUTA: MEX-080D

AÑO: 2018

LUGAR	ESTACION				CLASIFICACION VEHICULAR EN PORCIENTO										COORDENADAS					
	KM	TE	SC	TDPA	M	A	B	C2	C3	T3S2	T3S3	T3S2R4	OTROS	A	B	C	K'	D	LATITUD	LONGITUD
T. C. Lagos de Moreno - Guadalajara	0.00	3	0	3945	1.2	55.2	7.6	5.4	2.8	13.3	3.6	9.9	1.0	56.4	7.6	36.0	0.071	0.508	21.298531	-102.247963
T. C. León - Aguascalientes (Cuota)	18.60	1	0	3805	0.6	58.5	6.7	5.1	2.4	11.6	3.7	10.5	0.9	59.1	6.7	34.2	0.073	0.502	21.441201	-102.201156

36 CARR: Zapotlanejo - Guadalajara (Cuota)

CLAVE: 14114

RUTA: MEX-090D

AÑO: 2018

LUGAR	ESTACION				CLASIFICACION VEHICULAR EN PORCIENTO										COORDENADAS					
	KM	TE	SC	TDPA	M	A	B	C2	C3	T3S2	T3S3	T3S2R4	OTROS	A	B	C	K'	D	LATITUD	LONGITUD
Zapotlanejo	0.00																			
T. C. Zapotlanejo - Lagos de Moreno (Cuota)	5.10	1	1	5311	0.7	78.4	3.7	9.8	2.5	3.1	1.1	0.4	0.3	79.1	3.7	17.2	0.078	0.512	20.615433	-103.092212
T. C. Zapotlanejo - Lagos de Moreno (Cuota)	5.10	1	2	5055	0.6	76.6	4.5	10.8	2.4	2.9	1.5	0.5	0.2	77.2	4.5	18.3	0.077	0.512	20.615268	-103.092195
T. C. Zapotlanejo - Lagos de Moreno (Cuota)	5.10	3	1	13158	0.6	71.1	4.6	6.8	2.4	8.9	2.1	2.5	1.0	71.7	4.6	23.7	0.064	0.502	20.608126	-103.118438
T. C. Zapotlanejo - Lagos de Moreno (Cuota)	5.10	3	2	13061	0.6	70.0	5.0	7.5	2.4	9.0	1.7	2.8	1.0	70.6	5.0	24.4	0.065	0.502	20.607959	-103.118419
T. C. Atlacomulco - Zapotlanejo (Cuota)	9.27	3	1	16258	1.2	68.6	5.3	8.3	2.3	7.7	2.2	3.4	1.0	69.8	5.3	24.9	0.074	0.504	20.602667	-103.144724

JALISCO

36 CARR: Zapotlanejo - Guadalajara (Cuota)

CLAVE: 14114

RUTA: MEX-090D

AÑO: 2018

LUGAR	ESTACION				CLASIFICACION VEHICULAR EN PORCIENTO													COORDENADAS		
	KM	TE	SC	TDPA	M	A	B	C2	C3	T3S2	T3S3	T3S2R4	OTROS	A	B	C	K'	D	LATITUD	LONGITUD
T. C. Atlacomulco - Zapotlanejo (Cuota)	9.27	3	2	16015	0.8	65.4	5.9	9.5	2.5	9.0	2.4	3.5	1.0	66.2	5.9	27.9	0.077	0.504	20.602574	-103.144706
Caseta de Cobro Zapotlanejo (La Joya)	19.00	2	1	19430	0.4	65.1	5.0	4.7	4.4	11.7	1.9	5.8	1.0	65.5	5.0	29.5	0.082	0.500	20.604907	-103.138973
Caseta de Cobro Zapotlanejo (La Joya)	19.00	2	2	19430	0.4	65.1	5.0	4.7	4.4	11.7	1.9	5.8	1.0	65.5	5.0	29.5	0.082	0.500	20.604907	-103.138973
T. C. Lagos de Moreno - Guadalajara	26.00																			

37 CARR: Zapotlanejo - Lagos de Moreno (Cuota)

CLAVE: 14116

RUTA: MEX-080D

AÑO: 2018

LUGAR	ESTACION				CLASIFICACION VEHICULAR EN PORCIENTO													COORDENADAS		
	KM	TE	SC	TDPA	M	A	B	C2	C3	T3S2	T3S3	T3S2R4	OTROS	A	B	C	K'	D	LATITUD	LONGITUD
T. C. Zapotlanejo - Guadalajara (Cuota)	0.00	3	1	9287	0.6	61.6	6.0	7.1	2.4	12.6	2.4	6.3	1.0	62.2	6.0	31.8	0.089	0.503	20.621580	-103.096225
T. C. Zapotlanejo - Guadalajara (Cuota)	0.00	3	2	9387	0.6	60.1	6.8	7.1	2.3	12.9	3.3	6.1	0.8	60.7	6.8	32.5	0.077	0.503	20.621620	-103.096313
T. Der. Tepatitlán	40.04	1	1	8913	2.0	63.2	6.2	7.4	2.4	10.6	2.7	4.7	0.8	65.2	6.2	28.6	0.092	0.503	20.792053	-102.819958
T. Der. Tepatitlán	40.04	1	2	8816	1.8	60.3	6.5	8.4	2.4	11.5	3.0	5.2	0.9	62.1	6.5	31.4	0.078	0.503	20.792103	-102.820019
Caseta de Cobro Tepatitlán	40.04	2	1	7843	0.3	56.1	4.2	4.9	4.2	17.6	2.4	9.0	1.3	56.4	4.2	39.4	0.090	0.500	20.824642	-102.794950
Caseta de Cobro Tepatitlán	40.04	2	2	7843	0.3	56.1	4.2	4.9	4.2	17.6	2.4	9.0	1.3	56.4	4.2	39.4	0.090	0.500	20.824642	-102.794950
T. Der. Arandas	51.63	1	1	8735	2.1	62.9	5.7	6.7	2.3	11.5	3.0	5.0	0.8	65.0	5.7	29.3	0.094	0.501	20.888236	-102.719422
T. Der. Arandas	51.63	1	2	8699	0.6	59.6	6.3	7.6	2.6	13.7	3.2	5.5	0.9	60.2	6.3	33.5	0.084	0.501	20.888318	-102.719446
X. C. Lagos de Moreno - Guadalajara	52.94	3	1	7134	0.8	63.5	6.3	6.4	2.4	11.8	2.8	5.2	0.8	64.3	6.3	29.4	0.100	0.502	20.903252	-102.692924
X. C. Lagos de Moreno - Guadalajara	52.94	3	2	7197	0.6	59.6	6.4	7.2	2.6	13.5	3.2	6.0	0.9	60.2	6.4	33.4	0.096	0.502	20.903327	-102.692977
Caseta de Cobro Jalostotitlán	88.62	2	1	7321	0.3	52.1	4.5	5.0	5.0	19.3	2.7	9.8	1.3	52.4	4.5	43.1	0.090	0.500	21.117508	-102.458071
Caseta de Cobro Jalostotitlán	88.62	2	2	7321	0.3	52.1	4.5	5.0	5.0	19.3	2.7	9.8	1.3	52.4	4.5	43.1	0.090	0.500	21.117508	-102.458071
X. C. Jalostotitlán - Purísima de Bustos	88.62	3	1	8089	0.9	58.7	5.6	5.6	3.2	14.9	3.0	7.4	0.7	59.6	5.6	34.8	0.083	0.502	21.121168	-102.454227
X. C. Jalostotitlán - Purísima de Bustos	88.62	3	2	8166	0.9	55.8	6.4	6.0	3.7	15.7	3.1	7.7	0.7	56.7	6.4	36.9	0.081	0.502	21.121238	-102.454291
T. Izq. San Juan de Los Lagos	107.89	3	1	7927	0.9	61.3	6.0	5.8	2.8	12.9	2.9	6.6	0.8	62.2	6.0	31.8	0.083	0.504	21.227177	-102.311210
T. Izq. San Juan de Los Lagos	107.89	3	2	8065	0.7	56.3	6.6	6.4	3.1	15.1	3.5	7.3	1.0	57.0	6.6	36.4	0.083	0.504	21.227241	-102.311279
El Desperdicio	118.91																			

38 CARR: Acatlán de Juárez - Cd. Guzmán

CLAVE: 14221

RUTA: JAL

AÑO: 2018

LUGAR	ESTACION				CLASIFICACION VEHICULAR EN PORCIENTO													COORDENADAS		
	KM	TE	SC	TDPA	M	A	B	C2	C3	T3S2	T3S3	T3S2R4	OTROS	A	B	C	K'	D	LATITUD	LONGITUD
T. C. Ent. Santa Cruz - Melaque	0.00	3	0	10677	1.6	84.6	1.2	7.3	1.2	1.5	0.9	0.9	0.8	86.2	1.2	12.6	0.069	0.527	20.410944	-103.593735
Techaluta	42.00	3	0	5799	2.0	79.2	1.7	8.1	2.0	2.7	1.5	1.3	1.5	81.2	1.7	17.1	0.080	0.536	20.066926	-103.548210
T. Der. Amacueca	52.00	1	0	3523	1.6	78.9	1.9	10.0	2.1	2.0	1.3	1.0	1.2	80.5	1.9	17.6	0.198	0.522	20.005769	-103.578809
Sayula	65.34	1	0	6845	1.9	81.4	1.6	7.2	2.1	2.2	1.1	1.2	1.3	83.3	1.6	15.1	0.077	0.517	19.892267	-103.589047

JALISCO

38 CARR: Acatlán de Juárez - Cd. Guzmán

CLAVE: 14221

RUTA: JAL

AÑO: 2018

LUGAR	ESTACION				CLASIFICACION VEHICULAR EN PORCIENTO													COORDENADAS		
	KM	TE	SC	TDPA	M	A	B	C2	C3	T3S2	T3S3	T3S2R4	OTROS	A	B	C	K'	D	LATITUD	LONGITUD
Sayula	65.34	3	0	7102	1.9	79.9	1.8	9.5	1.4	2.0	1.2	1.3	1.0	81.8	1.8	16.4	0.074	0.533	19.876582	-103.578266
Cd. Guzmán	94.30																			

39 CARR: Autlán de Navarro - T. C. (Acatlán de Juárez - Colima)

CLAVE: 14589

RUTA: JAL

AÑO: 2018

LUGAR	ESTACION				CLASIFICACION VEHICULAR EN PORCIENTO													COORDENADAS		
	KM	TE	SC	TDPA	M	A	B	C2	C3	T3S2	T3S3	T3S2R4	OTROS	A	B	C	K'	D	LATITUD	LONGITUD
Autlán de Navarro	0.00	3	1	4386	8.0	80.0	0.7	9.7	1.1	0.2	0.2	0.1	0.0	88.0	0.7	11.3	0.073	0.505	19.765486	-104.337942
Autlán de Navarro	0.00	3	2	4291	7.8	79.9	0.8	9.7	1.2	0.2	0.2	0.1	0.1	87.7	0.8	11.5	0.078	0.505	19.765537	-104.337937
El Grullo	16.00	3	0	6985	4.2	77.1	0.7	12.6	2.5	2.3	0.4	0.0	0.2	81.3	0.7	18.0	0.078	0.530	19.804810	-104.200349
T. Izq. Sayula	70.00	1	0	3894	2.6	82.8	1.8	7.0	1.1	2.0	0.8	1.2	0.7	85.4	1.8	12.8	0.101	0.508	19.684848	-103.807022
T. Izq. Sayula	70.00	3	0	2800	2.1	81.5	1.7	6.8	1.7	2.3	1.2	1.6	1.1	83.6	1.7	14.7	0.075	0.501	19.679396	-103.795716
Cd. Guzmán - T. C. (Autlán de Navarro - T. C. (Acatlán de Juárez - Colima))	106.00	1	0	3093	3.3	78.4	2.7	4.7	2.6	2.8	1.8	2.0	1.7	81.7	2.7	15.6	0.079	0.525	19.629084	-103.526972

40 CARR: Cd. Guzmán - La Mesa y El Fresnito

CLAVE: 00117

RUTA: JAL

AÑO: 2018

LUGAR	ESTACION				CLASIFICACION VEHICULAR EN PORCIENTO													COORDENADAS		
	KM	TE	SC	TDPA	M	A	B	C2	C3	T3S2	T3S3	T3S2R4	OTROS	A	B	C	K'	D	LATITUD	LONGITUD
Cd. Guzmán	0.00	3	0	6600	3.0	75.5	2.1	9.9	2.1	2.6	1.6	1.8	1.4	78.5	2.1	19.4	0.070	0.549	19.672283	-103.480221
T. C. Autlán de Navarro - T. C. (Acatlán de Juárez - Colima)	9.50	1	0	3337	2.0	80.2	0.6	10.0	1.4	1.8	0.7	2.0	1.3	82.2	0.6	17.2	0.083	0.505	19.626976	-103.521148

41 CARR: Crucero de Santa María - Ameca

CLAVE: 14573

RUTA: JAL

AÑO: 2018

LUGAR	ESTACION				CLASIFICACION VEHICULAR EN PORCIENTO													COORDENADAS		
	KM	TE	SC	TDPA	M	A	B	C2	C3	T3S2	T3S3	T3S2R4	OTROS	A	B	C	K'	D	LATITUD	LONGITUD
Crucero de Santa María	0.00	3	0	4897	2.8	84.8	0.3	10.1	1.3	0.5	0.1	0.1	0.0	87.6	0.3	12.1	0.071	0.531	20.394565	-103.871950
San Martín Hidalgo	10.00	3	0	3021	3.8	81.4	0.4	10.8	2.7	0.5	0.3	0.1	0.0	85.2	0.4	14.4	0.098	0.508	20.442709	-103.939957
T. C. Ramal a Ameca	26.00	1	0	4173	6.5	81.3	0.6	9.1	2.2	0.2	0.1	0.0	0.0	87.8	0.6	11.6	0.092	0.501	20.531405	-104.024018

42 CARR: El Desperdicio - Encarnación de Díaz

CLAVE:

RUTA: JAL-307

AÑO: 2018

LUGAR	ESTACION				CLASIFICACION VEHICULAR EN PORCIENTO													COORDENADAS		
	KM	TE	SC	TDPA	M	A	B	C2	C3	T3S2	T3S3	T3S2R4	OTROS	A	B	C	K'	D	LATITUD	LONGITUD
T. C. Lagos de Moreno - Guadalajara	0.00	3	0	6064	1.7	66.6	4.1	9.7	4.7	7.2	3.1	2.4	0.5	68.3	4.1	27.6	0.078	0.514	21.294384	-102.269122
T. C. León - Aguascalientes (Cuota)	22.56	1	0	5637	1.1	68.1	2.2	7.2	6.1	8.4	4.2	1.5	1.2	69.2	2.2	28.6	0.077	0.503	21.477556	-102.238017

JALISCO

42 CARR: El Desperdicio - Encarnación de Díaz

CLAVE:

RUTA: JAL-307

AÑO: 2018

LUGAR	ESTACION				CLASIFICACION VEHICULAR EN PORCIENTO													COORDENADAS		
	KM	TE	SC	TDPA	M	A	B	C2	C3	T3S2	T3S3	T3S2R4	OTROS	A	B	C	K'	D	LATITUD	LONGITUD
T. C. León - Aguascalientes (Cuota)	22.56	3	0	4201	1.9	69.4	2.3	8.2	5.5	7.8	3.3	1.1	0.5	71.3	2.3	26.4	0.084	0.514	21.491187	-102.241345
Encarnación de Díaz	25.50																			

43 CARR: El Refugio - San Marcos

CLAVE: 14027

RUTA: JAL-004

AÑO: 2018

LUGAR	ESTACION				CLASIFICACION VEHICULAR EN PORCIENTO													COORDENADAS		
	KM	TE	SC	TDPA	M	A	B	C2	C3	T3S2	T3S3	T3S2R4	OTROS	A	B	C	K'	D	LATITUD	LONGITUD
T. C. Ramal a Ameca	0.00	3	0	11559	4.6	78.4	1.2	10.0	3.6	1.0	1.1	0.0	0.1	83.0	1.2	15.8	0.081	0.514	20.662734	-103.735671
T. Izq. Ahualulco de Mercado	24.50	1	0	8868	3.3	77.9	1.1	13.5	2.2	1.0	0.9	0.0	0.1	81.2	1.1	17.7	0.084	0.510	20.695589	-103.958115
T. Izq. Ahualulco de Mercado	24.50	3	0	7177	2.6	75.1	1.4	15.9	2.6	1.2	1.2	0.0	0.0	77.7	1.4	20.9	0.082	0.508	20.714728	-103.977483
San Marcos	54.00	1	0	2104	1.3	87.1	0.2	9.4	0.7	1.1	0.1	0.0	0.1	88.4	0.2	11.4	0.092	0.505	20.783563	-104.194533

44 CARR: Encarnación de Díaz - San Juan de los Lagos

CLAVE:

RUTA: JAL-212

AÑO: 2018

LUGAR	ESTACION				CLASIFICACION VEHICULAR EN PORCIENTO													COORDENADAS		
	KM	TE	SC	TDPA	M	A	B	C2	C3	T3S2	T3S3	T3S2R4	OTROS	A	B	C	K'	D	LATITUD	LONGITUD
T. C. León - Aguascalientes (Cuota)	2.30	1	0	3017	6.1	81.9	3.4	3.0	2.1	1.6	1.4	0.4	0.1	88.0	3.4	8.6	0.074	0.505	21.506138	-102.247212
T. C. León - Aguascalientes (Cuota)	2.30	3	0	2203	5.3	81.3	4.0	4.4	2.2	1.6	0.7	0.4	0.1	86.6	4.0	9.4	0.089	0.503	21.491907	-102.262019
T. C. Lagos de Moreno - Guadalajara	35.56	1	0	4212	5.4	73.1	1.2	10.1	4.3	3.0	2.1	0.6	0.2	78.5	1.2	20.3	0.106	0.505	21.290492	-102.299194

45 CARR: Ent. Jalostotitlán - Villa Hidalgo

CLAVE: 14009

RUTA: JAL-009

AÑO: 2018

LUGAR	ESTACION				CLASIFICACION VEHICULAR EN PORCIENTO													COORDENADAS		
	KM	TE	SC	TDPA	M	A	B	C2	C3	T3S2	T3S3	T3S2R4	OTROS	A	B	C	K'	D	LATITUD	LONGITUD
T. C. Lagos de Moreno - Guadalajara	0.00	3	0	3758	2.9	72.9	1.7	12.3	4.3	3.2	2.1	0.4	0.2	75.8	1.7	22.5	0.075	0.513	21.202906	-102.441176
Teocaltiche	36.00	1	0	3020	3.1	78.8	1.0	11.6	2.7	1.6	1.0	0.1	0.1	81.9	1.0	17.1	0.090	0.511	21.424040	-102.587836
Teocaltiche	36.00	3	0	4218	3.3	78.6	1.4	12.7	1.4	1.7	0.9	0.0	0.0	81.9	1.4	16.7	0.069	0.531	21.454142	-102.572227
Villa Hidalgo	63.00	1	0	4536	3.4	81.6	0.9	11.6	1.0	1.3	0.2	0.0	0.0	85.0	0.9	14.1	0.086	0.514	21.660895	-102.593357

46 CARR: Ent. Ojo Caliente - Ent. Ojuelos de Jalisco

CLAVE: 00126

RUTA: ZAC

AÑO: 2018

LUGAR	ESTACION				CLASIFICACION VEHICULAR EN PORCIENTO													COORDENADAS		
	KM	TE	SC	TDPA	M	A	B	C2	C3	T3S2	T3S3	T3S2R4	OTROS	A	B	C	K'	D	LATITUD	LONGITUD
T. C. Aguascalientes - Zacatecas	0.00	3	0	2778	3.3	75.6	0.9	17.7	1.0	1.1	0.3	0.0	0.1	78.9	0.9	20.2	0.100	0.517	22.601117	-102.246867
Gral. Pánfilo Natera	16.00	3	0	1843	4.2	83.2	0.4	10.3	0.5	1.2	0.2	0.0	0.0	87.4	0.4	12.2	0.091	0.504	22.652393	-102.103713

JALISCO

46 CARR: Ent. Ojo Caliente - Ent. Ojuelos de Jalisco

CLAVE: 00126

RUTA: ZAC

AÑO: 2018

LUGAR	ESTACION				CLASIFICACION VEHICULAR EN PORCIENTO														COORDENADAS		
	KM	TE	SC	TDPA	M	A	B	C2	C3	T3S2	T3S3	T3S2R4	OTROS	A	B	C	K'	D	LATITUD	LONGITUD	
Lim. Edos. Term. Zac. Ppia. Jal.	134.00																				
T. C. San Luis Potosí - Lagos de Moreno	137.00																				

47 CARR: Ixtlahuacán del Río - T. C. (Tepatitlán - Jaralillo)

CLAVE: 14582

RUTA: JAL

AÑO: 2018

LUGAR	ESTACION				CLASIFICACION VEHICULAR EN PORCIENTO														COORDENADAS	
	KM	TE	SC	TDPA	M	A	B	C2	C3	T3S2	T3S3	T3S2R4	OTROS	A	B	C	K'	D	LATITUD	LONGITUD
Ixtlahuacán del Río	0.00	3	0	4418	4.0	80.5	0.7	11.9	1.7	0.4	0.6	0.1	0.1	84.5	0.7	14.8	0.074	0.518	20.855571	-103.238770
Cuquio	27.00	1	0	3532	4.9	79.8	0.9	11.2	1.8	0.5	0.7	0.1	0.1	84.7	0.9	14.4	0.072	0.503	20.920748	-103.042404
T. C. Tepatitlán - Jaralillo	52.00	1	0	2524	7.7	76.9	1.0	11.0	2.0	0.5	0.7	0.1	0.1	84.6	1.0	14.4	0.084	0.517	21.155917	-102.893914

48 CARR: Jalostotitlán - Purísima de Bustos

CLAVE: 00142

RUTA: JAL-GTO

AÑO: 2018

LUGAR	ESTACION				CLASIFICACION VEHICULAR EN PORCIENTO														COORDENADAS	
	KM	TE	SC	TDPA	M	A	B	C2	C3	T3S2	T3S3	T3S2R4	OTROS	A	B	C	K'	D	LATITUD	LONGITUD
Jalostotitlán	0.00	3	0	5245	3.1	83.3	0.9	9.2	2.3	0.6	0.4	0.2	0.0	86.4	0.9	12.7	0.073	0.513	21.148518	-102.461287
San Miguel El Alto	19.00	3	0	6296	4.1	73.4	2.3	14.6	3.2	1.4	0.7	0.2	0.1	77.5	2.3	20.2	0.079	0.518	21.025893	-102.373856
San Diego de Alejandría	63.00	3	0	4655	2.1	78.7	1.4	10.9	3.3	2.4	0.8	0.2	0.2	80.8	1.4	17.8	0.073	0.514	21.005495	-101.977864
Lim. Edos. Term. Jal. Ppia. Gto.	66.00																			
Purísima de Bustos	78.00	1	0	4462	0.8	78.5	1.1	11.1	2.6	3.7	1.3	0.3	0.6	79.3	1.1	19.6	0.075	0.502	21.016266	-101.894596

49 CARR: Lagos de Moreno - Unión de San Antonio

CLAVE: 14581

RUTA: JAL

AÑO: 2018

LUGAR	ESTACION				CLASIFICACION VEHICULAR EN PORCIENTO														COORDENADAS	
	KM	TE	SC	TDPA	M	A	B	C2	C3	T3S2	T3S3	T3S2R4	OTROS	A	B	C	K'	D	LATITUD	LONGITUD
Lagos de Moreno	0.00	3	0	4043	3.3	75.3	1.9	9.3	2.8	2.2	1.4	1.1	2.7	78.6	1.9	19.5	0.096	0.517	21.304633	-101.928432
Unión de San Antonio	27.00	1	0	2881	3.6	79.0	1.0	9.1	1.6	1.2	0.9	1.2	2.4	82.6	1.0	16.4	0.083	0.500	21.159248	-101.987337

50 CARR: León - San Felipe Torres Mochas

CLAVE: 11036

RUTA: GTO

AÑO: 2018

LUGAR	ESTACION				CLASIFICACION VEHICULAR EN PORCIENTO														COORDENADAS	
	KM	TE	SC	TDPA	M	A	B	C2	C3	T3S2	T3S3	T3S2R4	OTROS	A	B	C	K'	D	LATITUD	LONGITUD
León	0.00	3	1	14210	2.0	70.2	5.1	8.0	3.8	2.8	2.3	5.0	0.8	72.2	5.1	22.7	0.084	0.515	21.170255	-101.664103
León	0.00	3	2	15087	3.3	66.9	5.9	8.5	4.0	2.7	2.1	5.7	0.9	70.2	5.9	23.9	0.083	0.515	21.170262	-101.664315
X. C. Libramiento de León	6.50	3	0	14387	4.8	72.2	4.2	6.8	2.9	2.2	1.6	4.7	0.6	77.0	4.2	18.8	0.072	0.516	21.205636	-101.678843

JALISCO

50 CARR: León - San Felipe Torres Mochas

CLAVE: 11036

RUTA: GTO

AÑO: 2018

LUGAR	ESTACION				CLASIFICACION VEHICULAR EN PORCIENTO														COORDENADAS		
	KM	TE	SC	TDPA	M	A	B	C2	C3	T3S2	T3S3	T3S2R4	OTROS	A	B	C	K'	D	LATITUD	LONGITUD	
Lim. Edos. Term. Gto. Ppia. Jal.	17.00																				
Lim. Edos. Term. Jal. Ppia. Gto.	38.00																				
San Felipe Torres Mochas	98.00	1	0	9351	1.3	61.9	2.8	10.8	2.2	15.7	2.5	1.8	1.0	63.2	2.8	34.0	0.068	0.523	21.428754	-101.237616	

51 CARR: Libramiento de Mazamitla

CLAVE: 14014

RUTA: JAL

AÑO: 2018

LUGAR	ESTACION				CLASIFICACION VEHICULAR EN PORCIENTO														COORDENADAS		
	KM	TE	SC	TDPA	M	A	B	C2	C3	T3S2	T3S3	T3S2R4	OTROS	A	B	C	K'	D	LATITUD	LONGITUD	
T. C. Jiquilpan - Colima (Norte)	0.00																				
T. C. Jiquilpan - Colima (Sur)	3.00	1	0	3731	2.7	75.2	1.4	10.2	3.7	5.2	1.1	0.1	0.4	77.9	1.4	20.7	0.094	0.541	19.924613	-103.044527	

52 CARR: Libramiento de Zapotlanejo

CLAVE: 14013

RUTA: JAL

AÑO: 2018

LUGAR	ESTACION				CLASIFICACION VEHICULAR EN PORCIENTO														COORDENADAS	
	KM	TE	SC	TDPA	M	A	B	C2	C3	T3S2	T3S3	T3S2R4	OTROS	A	B	C	K'	D	LATITUD	LONGITUD
T. C. Lagos de Moreno - Guadalajara	0.00	3	0	15577	2.4	75.6	2.0	9.2	3.5	4.2	2.5	0.3	0.3	78.0	2.0	20.0	0.069	0.505	20.653425	-103.039326
T. C. Irapuato - Guadalajara	5.10	1	0	18528	8.3	70.5	1.6	11.0	2.8	3.2	2.1	0.2	0.3	78.8	1.6	19.6	0.087	0.503	20.631928	-103.051539

53 CARR: Mascota - Puerto Vallarta

CLAVE: 00070

RUTA: JAL

AÑO: 2018

LUGAR	ESTACION				CLASIFICACION VEHICULAR EN PORCIENTO														COORDENADAS	
	KM	TE	SC	TDPA	M	A	B	C2	C3	T3S2	T3S3	T3S2R4	OTROS	A	B	C	K'	D	LATITUD	LONGITUD
Mascota	0.00	3	0	4378	2.6	77.1	0.3	19.7	0.2	0.1	0.0	0.0	0.0	79.7	0.3	20.0	0.091	0.560	20.539779	-104.805860
Puerto Vallarta	98.00	1	1	12506	5.3	86.9	0.2	5.5	0.3	0.7	1.0	0.0	0.1	92.2	0.2	7.6	0.071	0.539	20.712766	-105.219935
Puerto Vallarta	98.00	1	2	10696	7.5	82.4	0.2	7.4	0.3	0.8	1.1	0.1	0.2	89.9	0.2	9.9	0.066	0.539	20.712692	-105.219866

54 CARR: Mazamitla - Tuxcueca

CLAVE: 14011

RUTA: JAL

AÑO: 2018

LUGAR	ESTACION				CLASIFICACION VEHICULAR EN PORCIENTO														COORDENADAS	
	KM	TE	SC	TDPA	M	A	B	C2	C3	T3S2	T3S3	T3S2R4	OTROS	A	B	C	K'	D	LATITUD	LONGITUD
Mazamitla	0.00	3	0	4658	1.8	85.7	0.4	7.4	1.8	2.2	0.4	0.1	0.2	87.5	0.4	12.1	0.116	0.520	19.933593	-103.043279
T. C. Jiquilpan - Guadalajara	42.00	1	0	4498	0.9	80.5	0.8	8.1	2.1	4.3	1.4	1.3	0.6	81.4	0.8	17.8	0.147	0.522	20.147313	-103.187812

JALISCO

55 CARR: Pilotos - Los Campos

CLAVE: 00007

RUTA: AGS-030

AÑO: 2018

LUGAR	ESTACION				CLASIFICACION VEHICULAR EN PORCIENTO													COORDENADAS		
	KM	TE	SC	TDPA	M	A	B	C2	C3	T3S2	T3S3	T3S2R4	OTROS	A	B	C	K'	D	LATITUD	LONGITUD
T. C. Ent. La Calavera - Ent. San Pedro	0.00	3	0	2045	5.2	81.8	0.2	11.3	0.5	0.8	0.1	0.0	0.1	87.0	0.2	12.8	0.078	0.512	22.042279	-101.943367
Lim. Edos. Term. Ags. Ppia. Jal.	10.50																			
Los Campos	12.00																			

56 CARR: Ramal a Jesús María

CLAVE: 14004

RUTA: JAL-004

AÑO: 2018

LUGAR	ESTACION				CLASIFICACION VEHICULAR EN PORCIENTO													COORDENADAS		
	KM	TE	SC	TDPA	M	A	B	C2	C3	T3S2	T3S3	T3S2R4	OTROS	A	B	C	K'	D	LATITUD	LONGITUD
T. C. Tepatitlán - Las Adjuntas	0.00	3	0	3687	2.4	83.9	0.9	8.7	1.8	1.4	0.6	0.1	0.2	86.3	0.9	12.8	0.076	0.508	20.671338	-102.230213
Jesús María	9.00	1	0	4587	4.1	83.5	0.8	7.5	1.7	1.6	0.4	0.1	0.3	87.6	0.8	11.6	0.075	0.506	20.627589	-102.213175

57 CARR: Ramal a Tapalpa

CLAVE: 14022

RUTA: JAL-022

AÑO: 2018

LUGAR	ESTACION				CLASIFICACION VEHICULAR EN PORCIENTO													COORDENADAS		
	KM	TE	SC	TDPA	M	A	B	C2	C3	T3S2	T3S3	T3S2R4	OTROS	A	B	C	K'	D	LATITUD	LONGITUD
T. C. Acatlán de Juárez - Cd. Guzmán	0.00	3	0	3321	1.3	86.2	1.0	7.5	1.6	1.7	0.4	0.0	0.3	87.5	1.0	11.5	0.132	0.511	19.983808	-103.596949
Tapalpa	32.00	1	0	6241	3.6	84.7	0.3	6.8	0.6	3.1	0.3	0.1	0.5	88.3	0.3	11.4	0.110	0.505	19.956336	-103.753594

58 CARR: Ramal a Teocuitatlán de Corona

CLAVE: 14566

RUTA: JAL

AÑO: 2018

LUGAR	ESTACION				CLASIFICACION VEHICULAR EN PORCIENTO													COORDENADAS		
	KM	TE	SC	TDPA	M	A	B	C2	C3	T3S2	T3S3	T3S2R4	OTROS	A	B	C	K'	D	LATITUD	LONGITUD
T. C. Acatlán de Juárez - Cd. Guzmán	0.00	3	0	2434	3.8	81.1	0.8	8.9	1.5	2.5	1.1	0.2	0.1	84.9	0.8	14.3	0.080	0.507	20.124119	-103.541897
Teocuitatlán de Corona	18.00																			

59 CARR: San Clemente - Ent. Las Cruces

CLAVE: 14070

RUTA: JAL

AÑO: 2018

LUGAR	ESTACION				CLASIFICACION VEHICULAR EN PORCIENTO													COORDENADAS		
	KM	TE	SC	TDPA	M	A	B	C2	C3	T3S2	T3S3	T3S2R4	OTROS	A	B	C	K'	D	LATITUD	LONGITUD
T. C. Santa Cruz - Melaque	0.00	3	0	2753	1.8	80.9	0.3	14.4	1.6	0.5	0.4	0.0	0.1	82.7	0.3	17.0	0.069	0.527	20.073691	-104.231486
T. C. Ameca - Mascota	64.00																			

JALISCO

60 CARR: San Isidro El Grande - Bajío de San José

CLAVE: 00526

RUTA: AGS-036

AÑO: 2018

LUGAR	ESTACION				CLASIFICACION VEHICULAR EN PORCIENTO													COORDENADAS		
	KM	TE	SC	TDPA	M	A	B	C2	C3	T3S2	T3S3	T3S2R4	OTROS	A	B	C	K'	D	LATITUD	LONGITUD
T. C. Ojuelos - Aguascalientes	0.00	3	0	1153	9.1	67.1	1.6	13.5	4.7	1.8	1.2	0.7	0.3	76.2	1.6	22.2	0.101	0.510	21.816001	-102.107803
Ent. San Bartolo	11.50	3	0	1847	4.7	78.2	0.8	9.9	4.1	1.3	0.8	0.1	0.1	82.9	0.8	16.3	0.100	0.501	21.745739	-102.172586
Lim. Edos. Term. Ags. Ppia. Jal.	17.50																			
Bajío de San José	22.50																			

61 CARR: Sayula - Venustiano Carranza

CLAVE: 14585

RUTA: JAL

AÑO: 2018

LUGAR	ESTACION				CLASIFICACION VEHICULAR EN PORCIENTO													COORDENADAS		
	KM	TE	SC	TDPA	M	A	B	C2	C3	T3S2	T3S3	T3S2R4	OTROS	A	B	C	K'	D	LATITUD	LONGITUD
T. C. Acatlán de Juárez - Cd. Guzmán	0.00																			
Sayula	1.70	3	0	1814	2.9	81.6	1.3	7.9	4.2	1.7	0.3	0.0	0.1	84.5	1.3	14.2	0.112	0.510	19.867467	-103.605871
Venustiano Carranza	42.00	1	0	1105	3.2	82.8	0.6	8.8	3.0	1.4	0.2	0.0	0.0	86.0	0.6	13.4	0.108	0.541	19.744883	-103.756132

62 CARR: Tototlán - Ocotlán

CLAVE: 14583

RUTA: JAL

AÑO: 2018

LUGAR	ESTACION				CLASIFICACION VEHICULAR EN PORCIENTO													COORDENADAS		
	KM	TE	SC	TDPA	M	A	B	C2	C3	T3S2	T3S3	T3S2R4	OTROS	A	B	C	K'	D	LATITUD	LONGITUD
Tototlán	0.00	3	0	5655	5.7	72.5	1.5	10.6	3.8	3.6	1.7	0.3	0.3	78.2	1.5	20.3	0.076	0.502	20.530924	-102.785407
Ocotlán	26.00	1	0	11514	7.0	68.2	1.3	9.1	2.8	7.2	2.4	1.1	0.9	75.2	1.3	23.5	0.079	0.528	20.380567	-102.759262

63 CARR: Valle de Guadalupe - Mexxicacán

CLAVE: 14593

RUTA: JAL

AÑO: 2018

LUGAR	ESTACION				CLASIFICACION VEHICULAR EN PORCIENTO													COORDENADAS		
	KM	TE	SC	TDPA	M	A	B	C2	C3	T3S2	T3S3	T3S2R4	OTROS	A	B	C	K'	D	LATITUD	LONGITUD
T. C. Lagos de Moreno - Guadalajara	0.00	3	0	1688	1.9	71.7	1.9	14.4	5.0	2.1	2.3	0.4	0.3	73.6	1.9	24.5	0.072	0.501	21.057331	-102.586711
Mexxicacán	43.00	1	0	685	3.3	78.9	1.0	13.3	2.4	0.5	0.5	0.0	0.1	82.2	1.0	16.8	0.082	0.531	21.266960	-102.764732

64 CARR: San Miguel El Alto - La Barca

CLAVE: 14005

RUTA: JAL-005-MEX-071

AÑO: 2018

LUGAR	ESTACION				CLASIFICACION VEHICULAR EN PORCIENTO													COORDENADAS		
	KM	TE	SC	TDPA	M	A	B	C2	C3	T3S2	T3S3	T3S2R4	OTROS	A	B	C	K'	D	LATITUD	LONGITUD
T. C. Jalostotitlán - Purísima de Bustos	0.00	3	0	4113	1.8	72.2	2.0	12.6	5.0	3.5	1.8	0.7	0.4	74.0	2.0	24.0	0.082	0.510	21.011803	-102.323080
X. C. Tepatitlán - Las Adjuntas	36.00	1	0	5521	2.1	73.4	2.0	9.2	5.7	4.6	1.8	0.6	0.6	75.5	2.0	22.5	0.079	0.502	20.731815	-102.451311
X. C. Tepatitlán - Las Adjuntas	36.00	3	0	5967	2.5	76.2	1.9	7.8	5.1	4.1	1.4	0.7	0.3	78.7	1.9	19.4	0.077	0.517	20.709803	-102.458246
Atotonilco El Alto	58.60	1	0	5190	2.3	74.2	2.1	9.2	4.6	4.7	1.7	0.7	0.5	76.5	2.1	21.4	0.078	0.505	20.553839	-102.518428

JALISCO

64 CARR: San Miguel El Alto - La Barca

CLAVE: 14005

RUTA: JAL-005-MEX-071

AÑO: 2018

LUGAR	ESTACION				CLASIFICACION VEHICULAR EN PORCIENTO										COORDENADAS					
	KM	TE	SC	TDPA	M	A	B	C2	C3	T3S2	T3S3	T3S2R4	OTROS	A	B	C	K'	D	LATITUD	LONGITUD
Atotonilco El Alto	58.60	3	0	14634	8.9	73.2	1.2	6.2	3.8	3.6	1.7	0.7	0.7	82.1	1.2	16.7	0.060	0.507	20.534778	-102.532633
La Barca	90.00	1	0	10329	5.1	69.3	2.3	10.1	3.8	6.7	1.7	0.6	0.4	74.4	2.3	23.3	0.077	0.508	20.307275	-102.539587

65 CARR: Tepatitlán - Jaralillo

CLAVE: 00146

RUTA: MEX-JAL-ZAC

AÑO: 2018

LUGAR	ESTACION				CLASIFICACION VEHICULAR EN PORCIENTO										COORDENADAS					
	KM	TE	SC	TDPA	M	A	B	C2	C3	T3S2	T3S3	T3S2R4	OTROS	A	B	C	K'	D	LATITUD	LONGITUD
T. C. Lagos de Moreno - Guadalajara	0.00	3	0	9083	4.8	71.6	2.3	13.4	3.0	3.5	1.0	0.3	0.1	76.4	2.3	21.3	0.083	0.515	20.797979	-102.791800
T. Izq. Mezcala	22.40	3	0	1574	0.9	82.3	2.2	11.5	2.3	0.4	0.3	0.0	0.1	83.2	2.2	14.6	0.083	0.508	20.962887	-102.816411
Yahualica de González Gallo	57.40	3	1	1694	2.3	91.2	1.1	3.5	0.8	0.5	0.2	0.2	0.2	93.5	1.1	5.4	0.081	0.516	21.196111	-102.884820
Yahualica de González Gallo	57.40	3	2	1588	2.5	89.7	0.9	4.8	0.9	0.4	0.6	0.1	0.1	92.2	0.9	6.9	0.080	0.516	21.196109	-102.884892
T. Der. Mexxicacán	72.45	3	0	1172	1.3	83.1	0.7	12.2	1.7	0.8	0.2	0.0	0.0	84.4	0.7	14.9	0.078	0.517	21.254621	-102.802735
Lim. Edos. Term. Jal. Ppia. Zac.	83.50																			
Lim. Edos. Term. Zac. Ppia. Jal.	106.00																			
Teocaltiche	111.00	1	0	3886	3.3	86.6	1.9	5.5	0.8	1.4	0.4	0.0	0.1	89.9	1.9	8.2	0.075	0.515	21.425763	-102.590046
Teocaltiche	111.00	3	0	3632	2.3	82.6	2.0	9.6	1.1	1.4	1.0	0.0	0.0	84.9	2.0	13.1	0.071	0.525	21.455302	-102.555781
T. C. León - Aguascalientes	157.00	1	0	2954	2.4	82.0	1.7	7.3	1.6	2.6	1.8	0.2	0.4	84.4	1.7	13.9	0.077	0.504	21.640503	-102.281894

66 CARR: Tepatitlán - Las Adjuntas

CLAVE: 00141

RUTA: JAL/MEX-084

AÑO: 2018

LUGAR	ESTACION				CLASIFICACION VEHICULAR EN PORCIENTO										COORDENADAS					
	KM	TE	SC	TDPA	M	A	B	C2	C3	T3S2	T3S3	T3S2R4	OTROS	A	B	C	K'	D	LATITUD	LONGITUD
T. C. Lagos de Moreno - Guadalajara	0.00	3	1	4894	0.8	78.8	2.0	10.6	3.5	2.2	1.4	0.4	0.3	79.6	2.0	18.4	0.079	0.503	20.882154	-102.697617
T. C. Lagos de Moreno - Guadalajara	0.00	3	2	4833	1.0	77.1	2.3	11.4	3.5	2.4	1.6	0.4	0.3	78.1	2.3	19.6	0.077	0.503	20.882251	-102.697574
X. C. San Miguel El Alto - La Barca	34.00	3	1	6726	2.2	83.0	1.1	7.4	3.1	1.8	0.9	0.2	0.3	85.2	1.1	13.7	0.092	0.504	20.717898	-102.440306
X. C. San Miguel El Alto - La Barca	34.00	3	2	6631	1.6	81.7	1.2	8.6	3.4	2.0	1.0	0.2	0.3	83.3	1.2	15.5	0.086	0.504	20.718004	-102.440247
Arandas	46.00	3	0	8029	3.0	79.7	1.2	9.3	3.0	2.3	1.0	0.2	0.3	82.7	1.2	16.1	0.069	0.507	20.693741	-102.293710
T. Der. Jesús María	58.00	3	0	2915	2.4	74.3	2.4	10.9	4.9	2.9	1.6	0.4	0.2	76.7	2.4	20.9	0.080	0.500	20.685294	-102.231465
X. C. Manuel Doblado - La Piedad	91.00	1	0	1417	1.1	67.9	3.0	13.9	5.1	5.6	2.5	0.7	0.2	69.0	3.0	28.0	0.053	0.508	20.622041	-102.001787
Lim. Edos. Term. Jal. Ppia. Gto.	95.00																			
T. C. Munguía - Las Adjuntas	100.00	1	0	1817	1.1	72.2	2.6	14.2	4.1	3.0	1.9	0.5	0.4	73.3	2.6	24.1	0.055	0.510	20.652861	-101.887335

1 CARR: Ameca - Mascota

CLAVE: 14071

RUTA: MEX-070

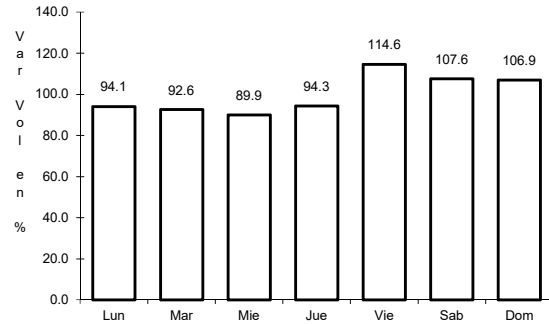

Km: 0.00 Tipo: 3 Sent: 0

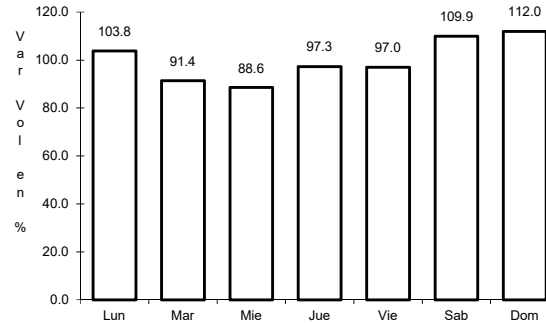

Km: 74.30 Tipo: 1 Sent: 0

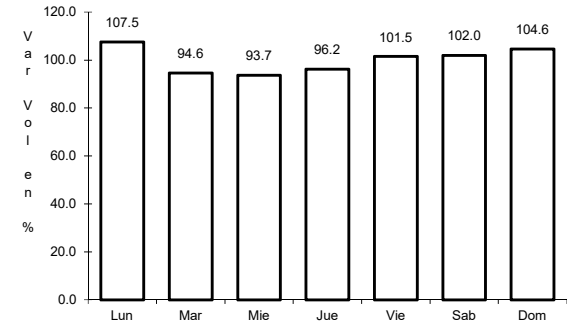

Km: 118.10 Tipo: 1 Sent: 0

2 CARR: Atenquique - San Pedro

CLAVE: 14224

RUTA: MEX-054

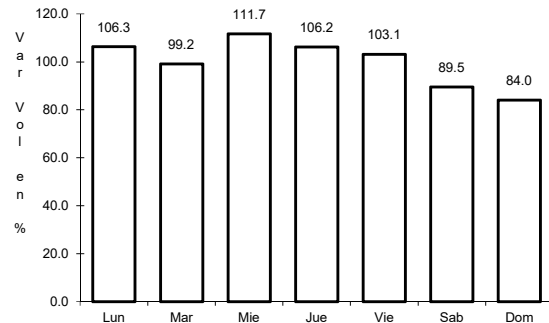

Km: 0.00 Tipo: 3 Sent: 0

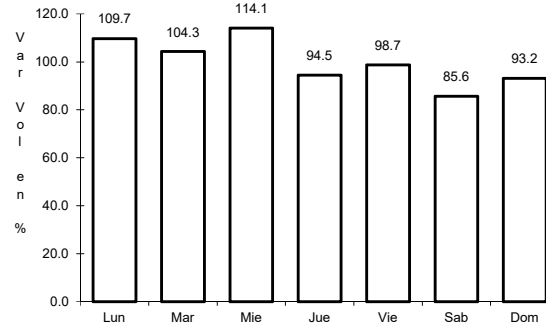

Km: 12.40 Tipo: 1 Sent: 0

3 CARR: Cd. Guzmán - Colima

CLAVE: 00117

RUTA: MEX-054

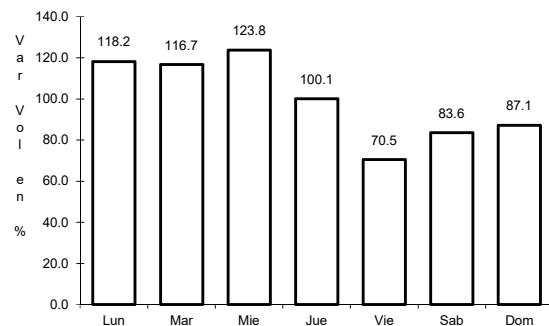

Km: 0.00 Tipo: 3 Sent: 1

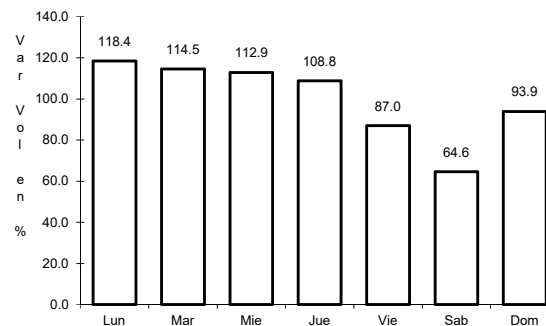

Km: 0.00 Tipo: 3 Sent: 2

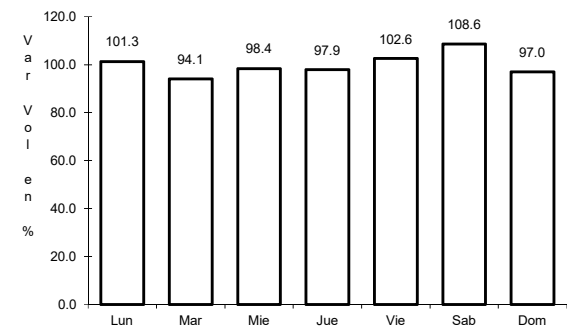

Km: 58.35 Tipo: 1 Sent: 0

4 CARR: Dolores Hidalgo - Ojuelos de Jalisco

CLAVE: 00107

ruta: MEX-051

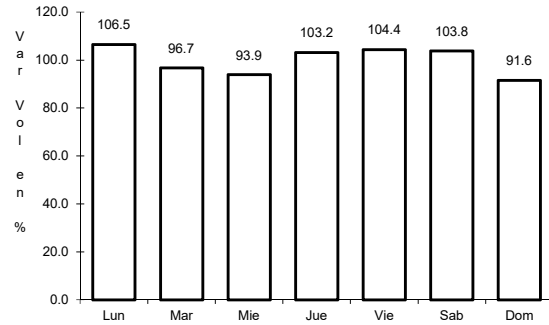

Km: 0.00

Tipo: 3

Sent: 0

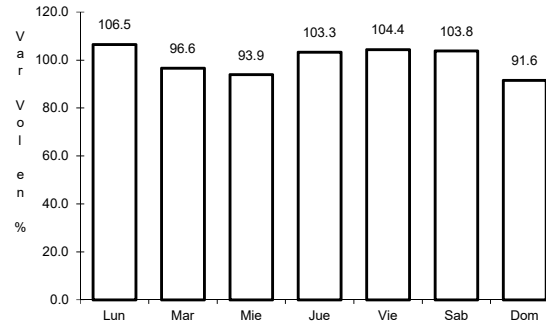

Km: 51.38

Tipo: 1

Sent: 0

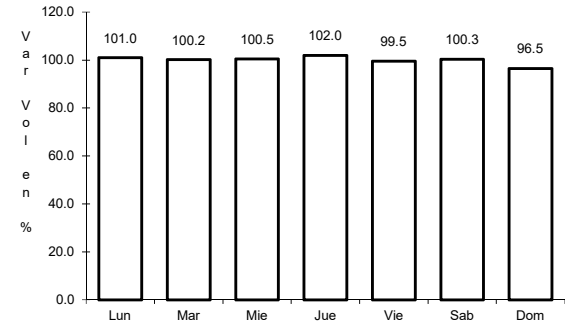

Km: 113.49

Tipo: 1

Sent: 0

5 CARR: Ent. Penitenciaria - Villa Hidalgo

CLAVE: 00120

ruta: MEX-071

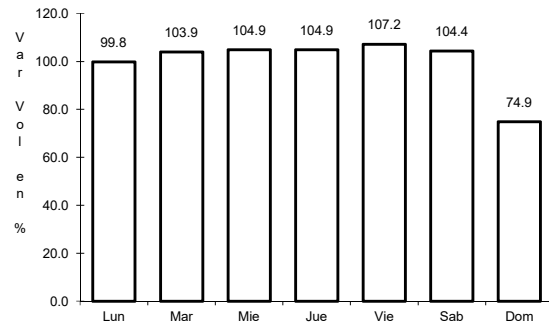

Km: 0.00

Tipo: 3

Sent: 1

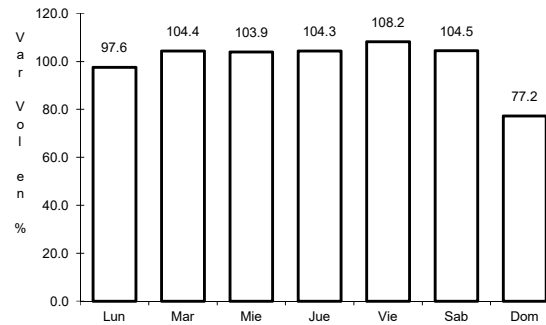

Km: 0.00

Tipo: 3

Sent: 2

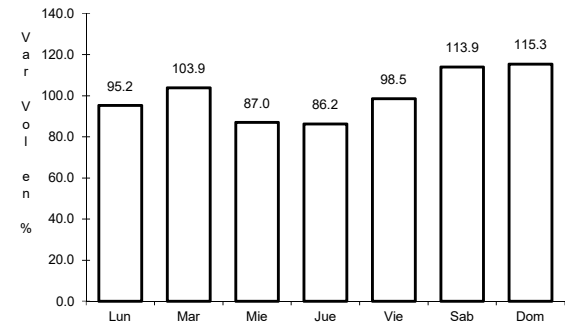

Km: 41.80

Tipo: 1

Sent: 0

6 CARR: Ent. Santa Cruz - Melaque

CLAVE: 14118

ruta: MEX-080

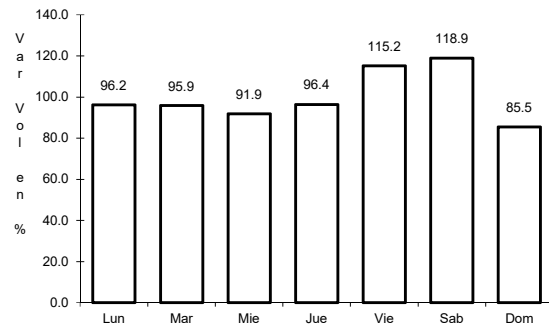

Km: 4.80

Tipo: 3

Sent: 1

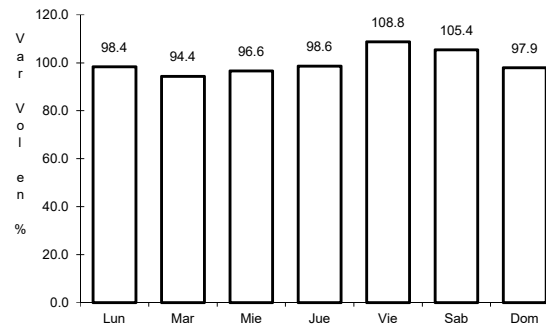

Km: 4.80

Tipo: 3

Sent: 2

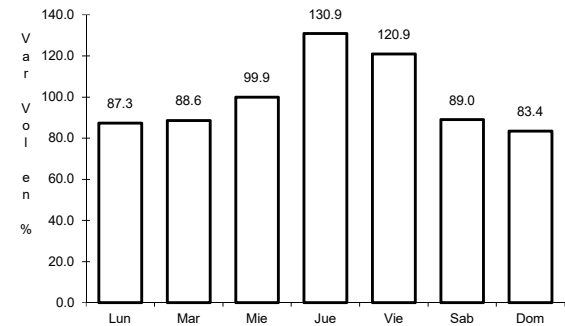

Km: 257.40

Tipo: 1

Sent: 0

7 CARR: Ent. Tesistán - Ent. Malpaso

CLAVE: 00584

ruta: MEX-023

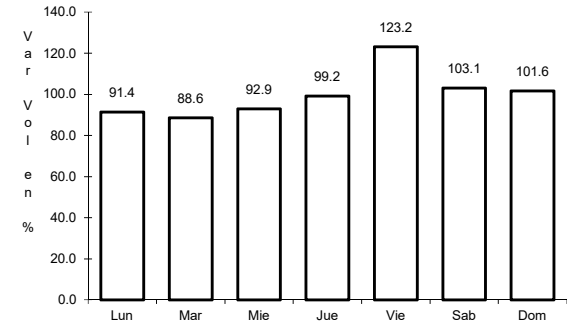
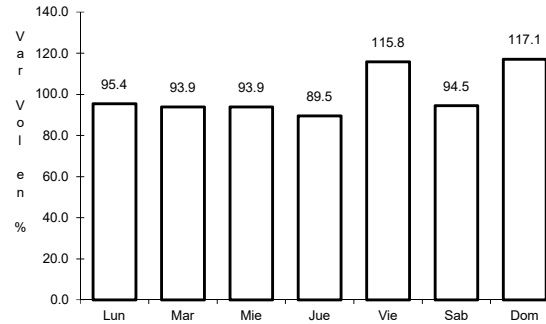
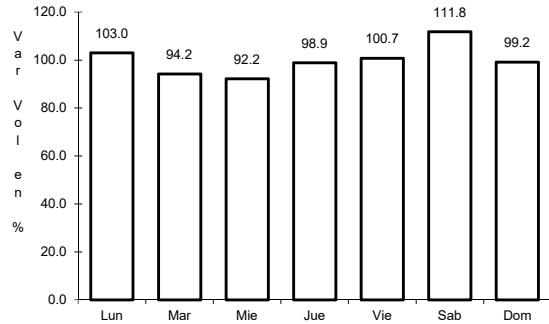

Km: 54.00 Tipo: 1 Sent: 0

Km: 275.00 Tipo: 1 Sent: 1

Km: 275.00 Tipo: 1 Sent: 2

8 CARR: Guadalajara - Ent. Jocotepec

CLAVE: 14222

ruta: MEX-023

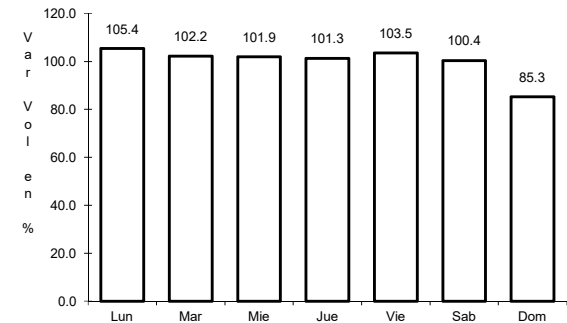
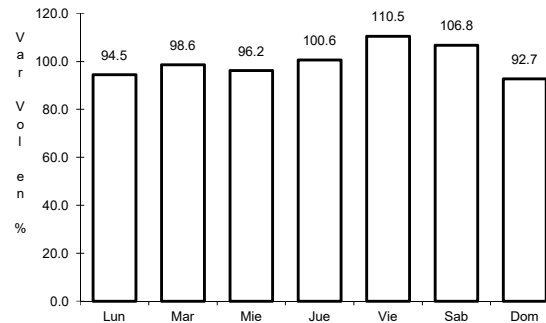
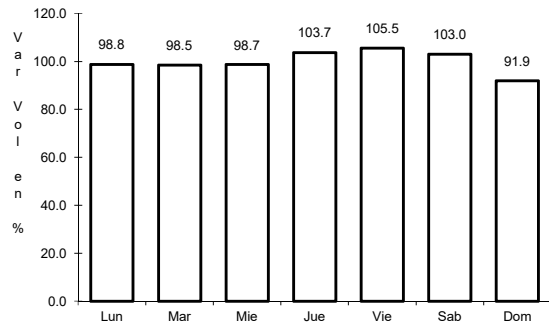

Km: 4.14 Tipo: 3 Sent: 1

Km: 4.14 Tipo: 3 Sent: 2

Km: 48.50 Tipo: 3 Sent: 0

9 CARR: Guadalajara - Tepic

CLAVE: 00031

ruta: MEX-015

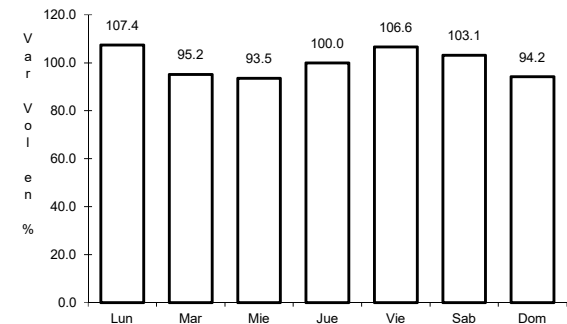
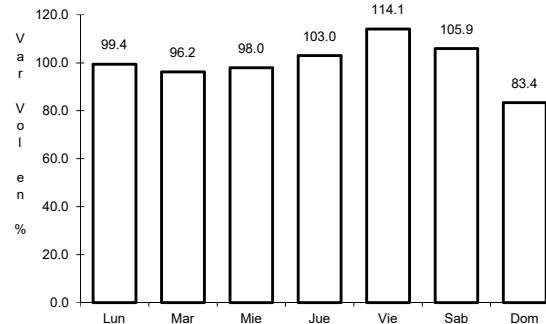
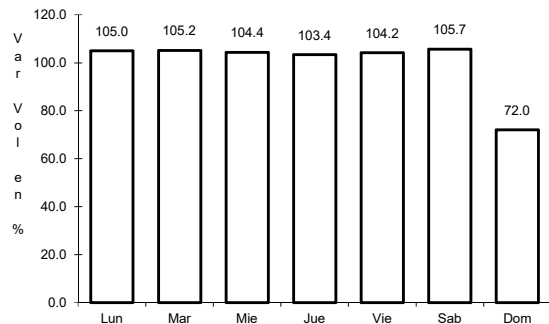

Km: 8.30 Tipo: 3 Sent: 1

Km: 8.30 Tipo: 3 Sent: 2

Km: 138.84 Tipo: 1 Sent: 0

10 CARR: Guadalajara - Tesisán

CLAVE: 14012

ruta: MEX-023

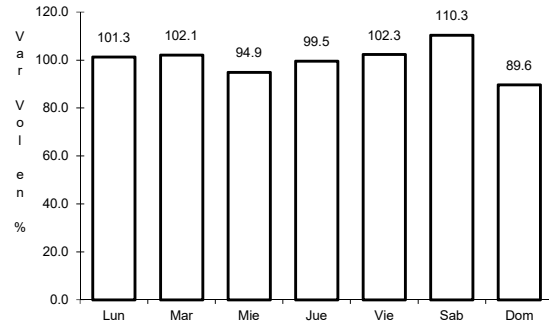

Km: 9.00 Tipo: 3 Sent: 1

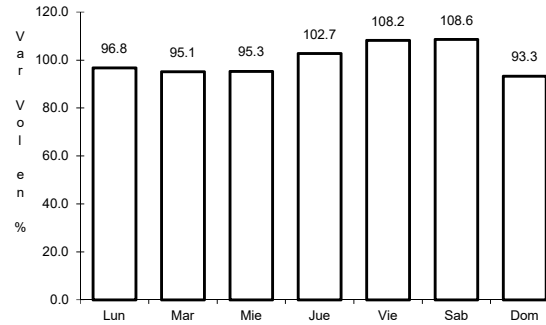

Km: 9.00 Tipo: 3 Sent: 2

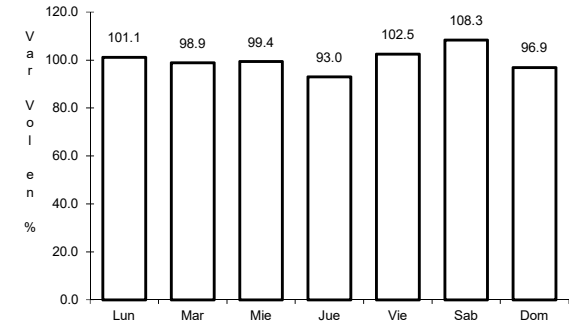

Km: 19.00 Tipo: 1 Sent: 1

11 CARR: Guadalajara - Zacatecas

CLAVE: 00150

ruta: MEX-054

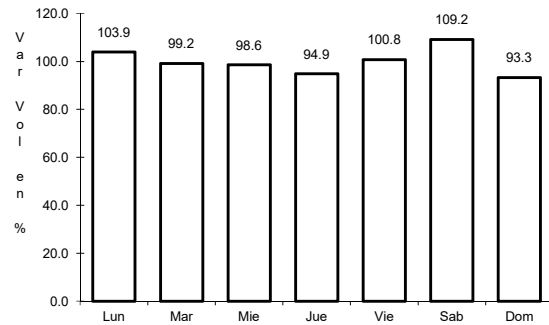

Km: 6.19 Tipo: 3 Sent: 1

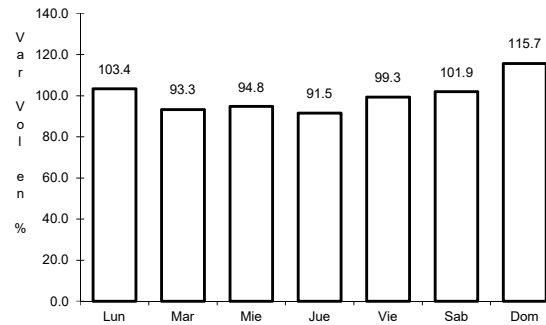

Km: 6.19 Tipo: 3 Sent: 2

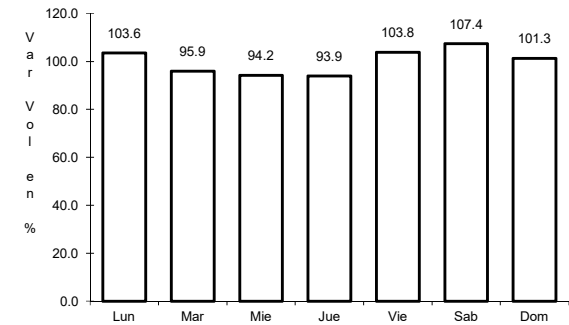

Km: 159.39 Tipo: 1 Sent: 0

12 CARR: Irapuato - Zapotlanejo

CLAVE: 00114

ruta: MEX-090

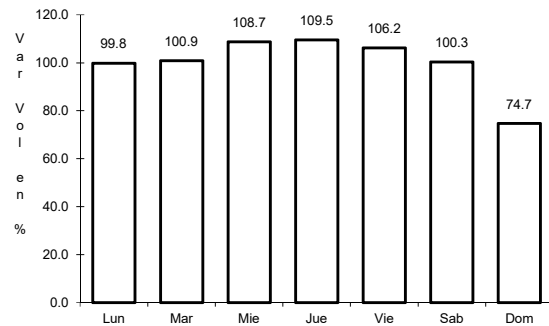

Km: 2.78 Tipo: 1 Sent: 1

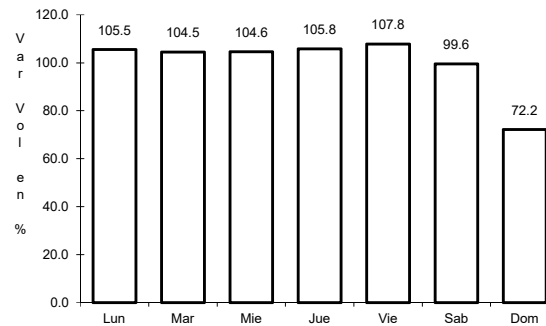

Km: 2.78 Tipo: 1 Sent: 2

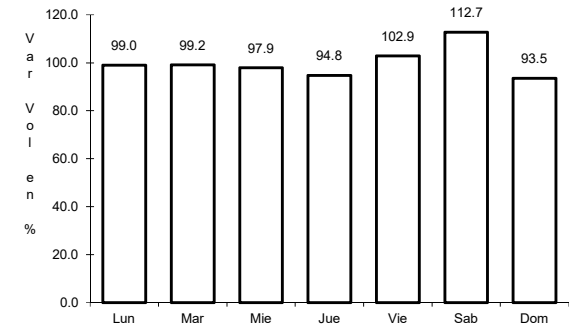

Km: 215.80 Tipo: 1 Sent: 0

13 CARR: Jiquilpan - Colima

CLAVE: 00156

RUTA: MEX-110

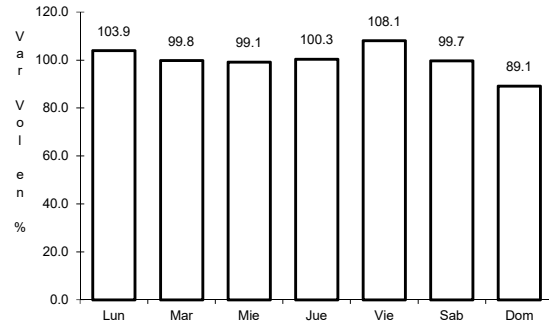

Km: 0.00 Tipo: 3 Sent: 0

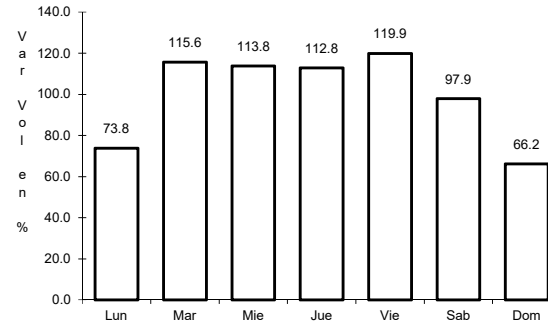

Km: 222.00 Tipo: 1 Sent: 1

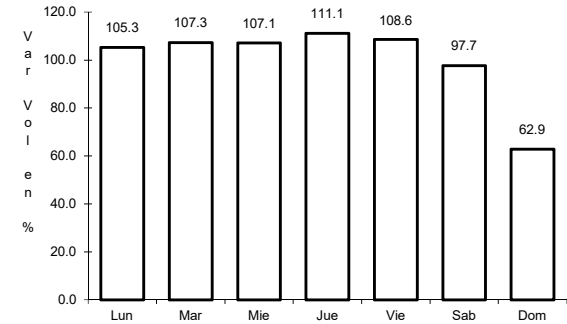

Km: 222.00 Tipo: 1 Sent: 2

14 CARR: Jiquilpan - Guadalajara

CLAVE: 00429

RUTA: MEX-015

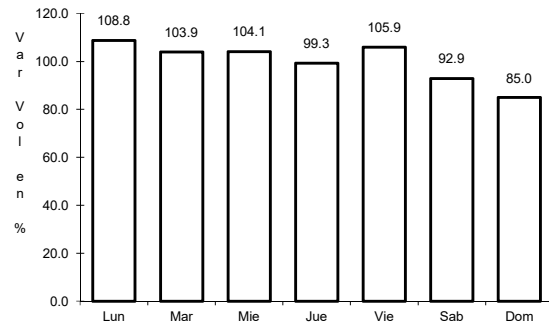

Km: 0.00 Tipo: 3 Sent: 1

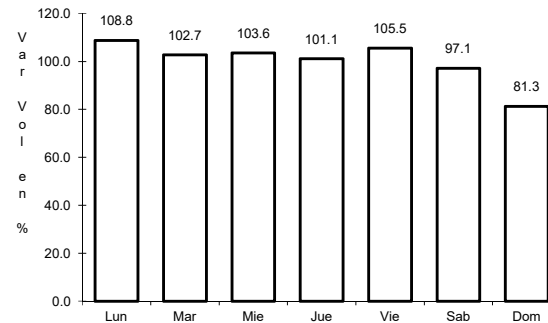

Km: 0.00 Tipo: 3 Sent: 2

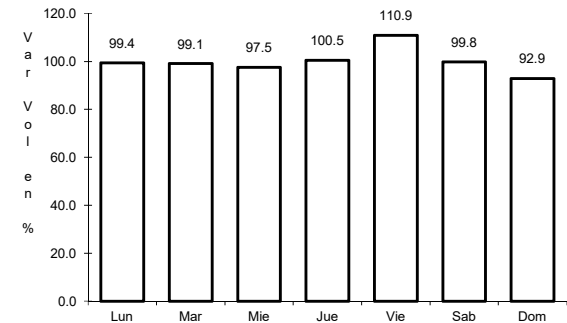

Km: 65.29 Tipo: 1 Sent: 0

15 CARR: Lagos de Moreno - Guadalajara

CLAVE: 14115

RUTA: MEX-080

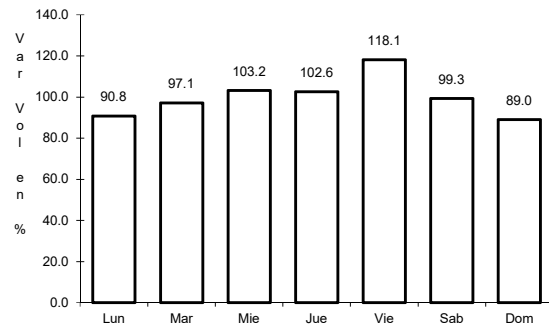

Km: 0.00 Tipo: 3 Sent: 1

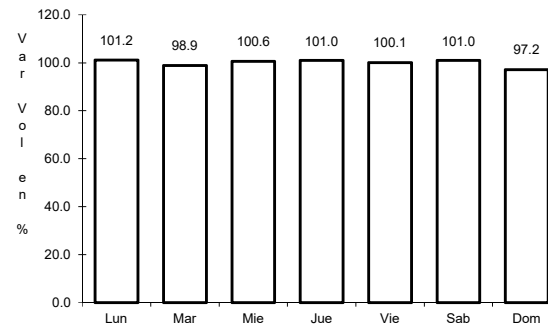

Km: 0.00 Tipo: 3 Sent: 2

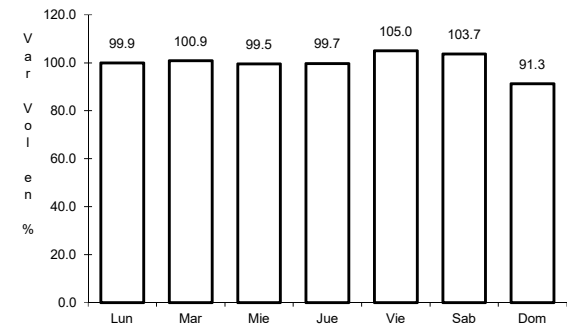

Km: 108.05 Tipo: 3 Sent: 0

16 CARR: León - Aguascalientes

CLAVE: 00167

ruta: MEX-045

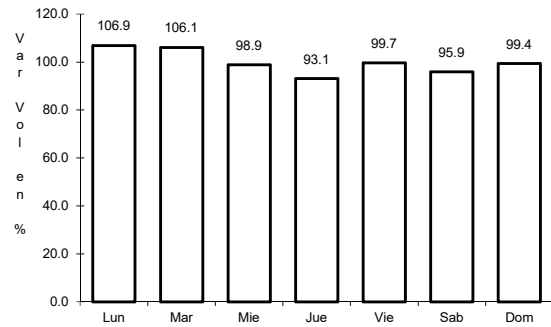

Km: 11.00 Tipo: 1 Sent: 1

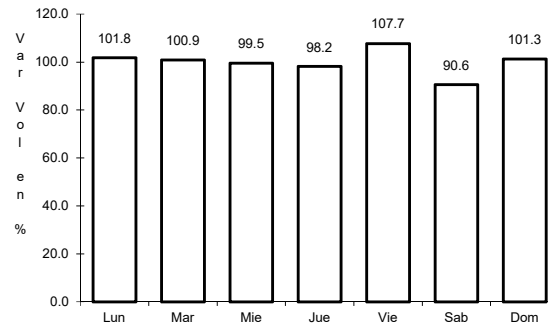

Km: 11.00 Tipo: 1 Sent: 2

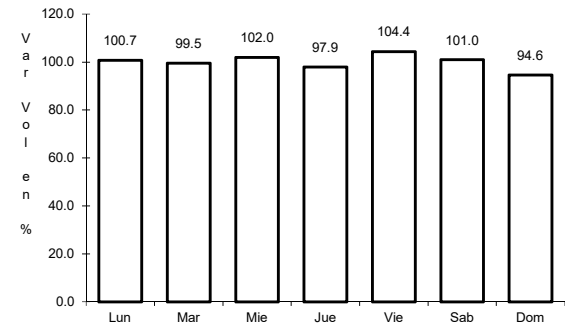

Km: 88.20 Tipo: 1 Sent: 0

17 CARR: Libramiento de Lagos de Moreno

CLAVE:

ruta: MEX-080

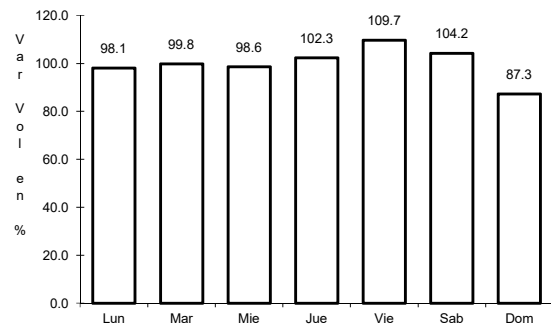

Km: 0.00 Tipo: 3 Sent: 0

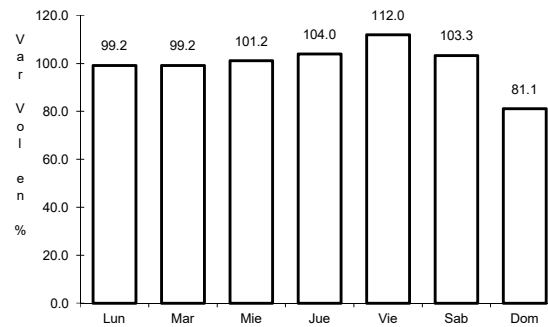

Km: 6.80 Tipo: 1 Sent: 0

18 CARR: Libramiento de Melaque

CLAVE:

ruta: MEX-200

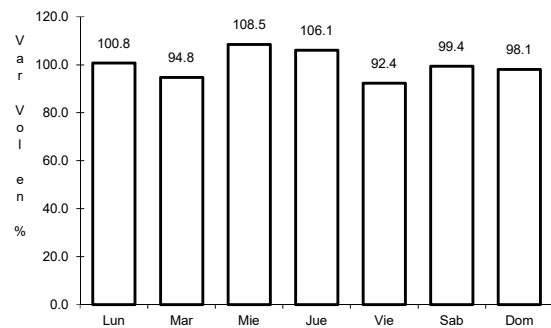

Km: 0.00 Tipo: 3 Sent: 0

19 CARR: Manuel Doblado - La Piedad

CLAVE: 11028

ruta: MEX-084

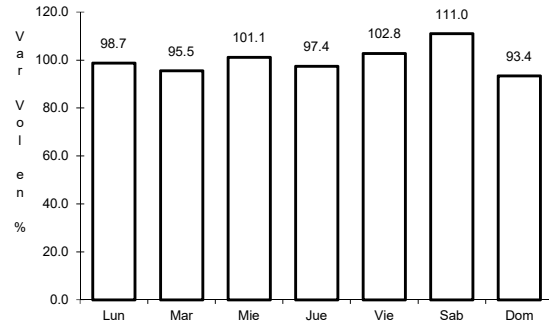

Km: 0.00 Tipo: 3 Sent: 0

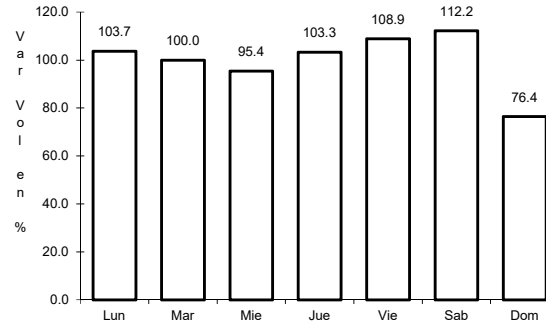

Km: 29.00 Tipo: 1 Sent: 0

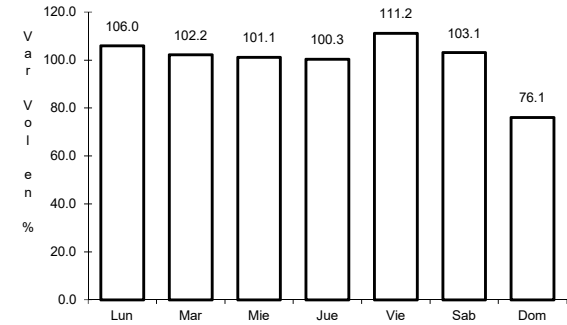

Km: 45.00 Tipo: 1 Sent: 0

20 CARR: Manzanillo - Puerto Vallarta

CLAVE: 00070

ruta: MEX-200

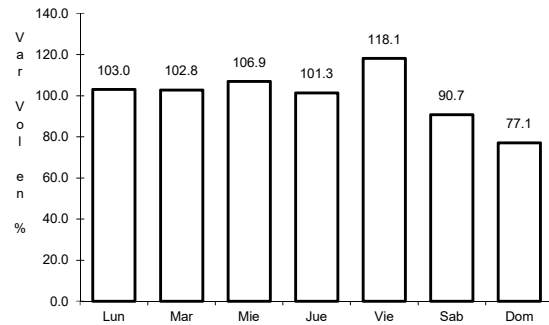

Km: 0.00 Tipo: 3 Sent: 1

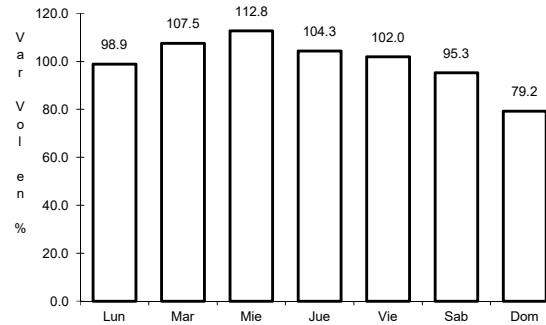

Km: 0.00 Tipo: 3 Sent: 2

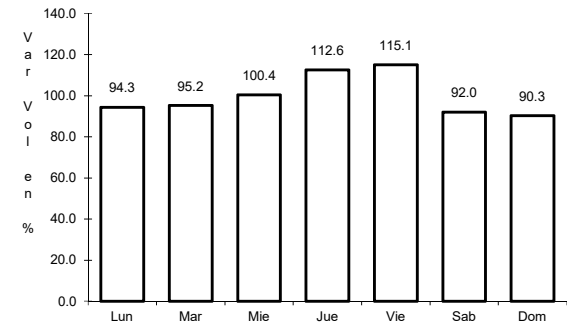

Km: 273.64 Tipo: 1 Sent: 0

21 CARR: Ojuelos - Aguascalientes

CLAVE: 00094

ruta: MEX-070

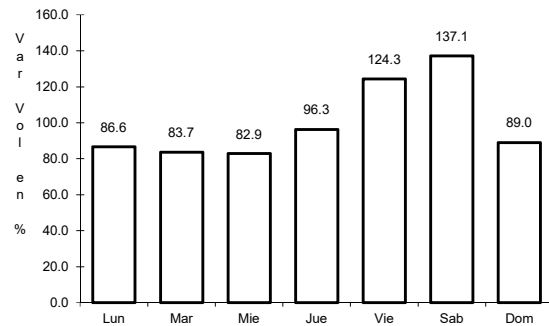

Km: 0.00 Tipo: 3 Sent: 0

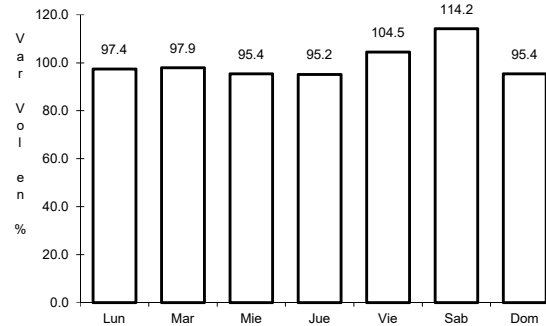

Km: 81.51 Tipo: 1 Sent: 1

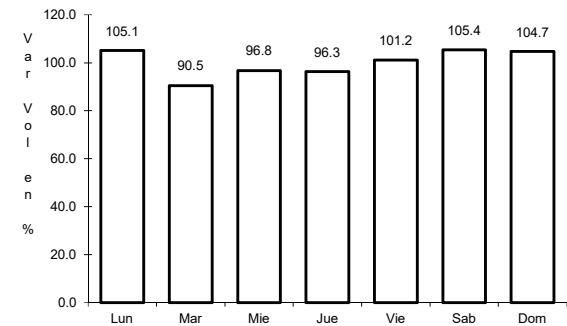

Km: 81.51 Tipo: 1 Sent: 2

22 CARR: Ramal a Ameca

CLAVE: 14223

ruta: MEX

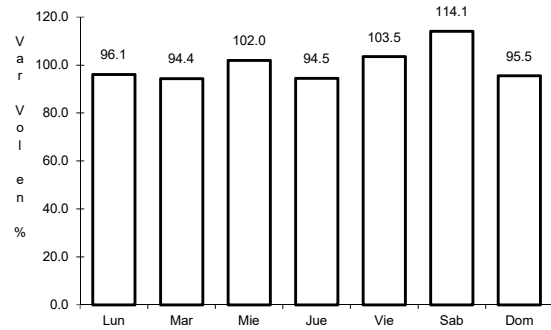

Km: 0.00 Tipo: 3 Sent: 1

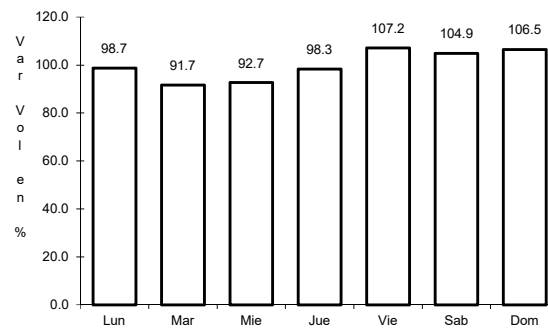

Km: 0.00 Tipo: 3 Sent: 2

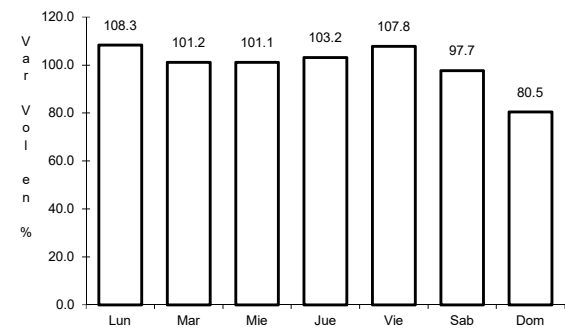

Km: 53.00 Tipo: 1 Sent: 1

23 CARR: Ramal a Cerca Lisa

CLAVE:

ruta: MEX-054

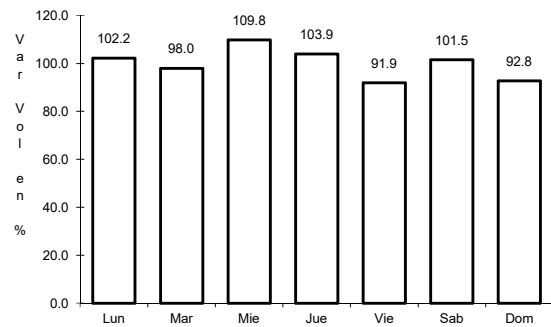

Km: 0.00 Tipo: 3 Sent: 0

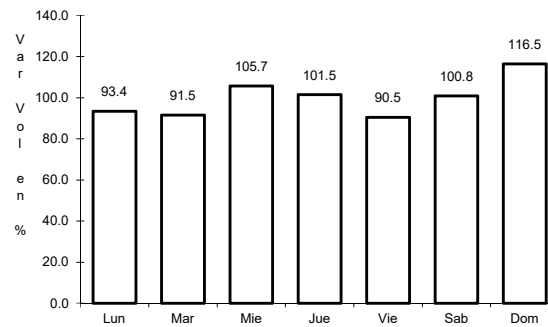

Km: 15.60 Tipo: 1 Sent: 0

24 CARR: Ramal a Tomatlán

CLAVE: 14558

ruta: MEX-200

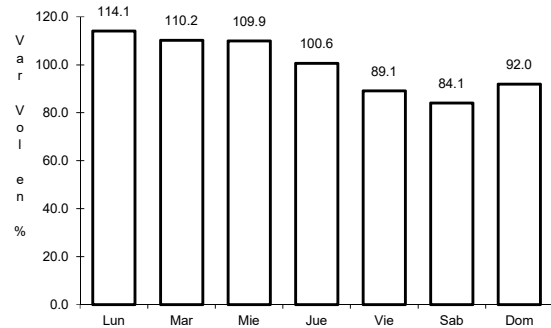

Km: 0.00 Tipo: 3 Sent: 0

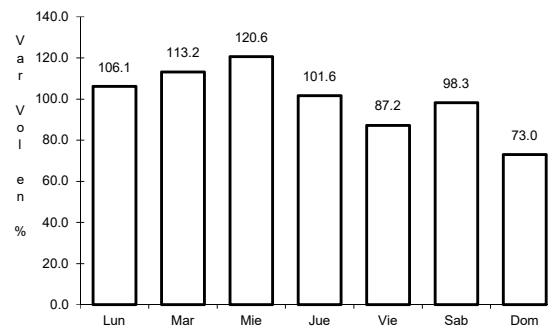

Km: 13.00 Tipo: 1 Sent: 0

25 CARR: San Luis Potosí - Lagos de Moreno

CLAVE: 00133

ruta: MEX-070-080

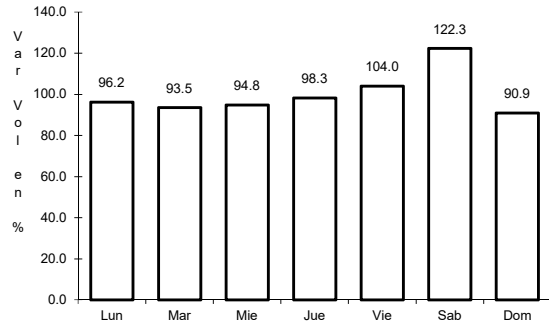

Km: 0.00 Tipo: 3 Sent: 1

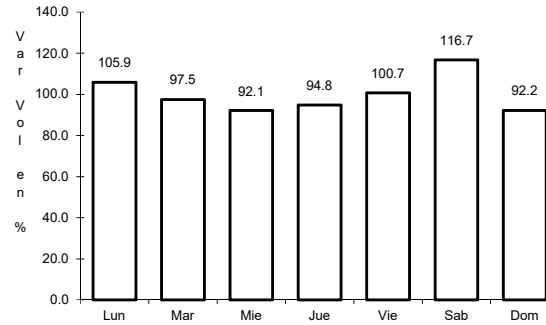

Km: 0.00 Tipo: 3 Sent: 2

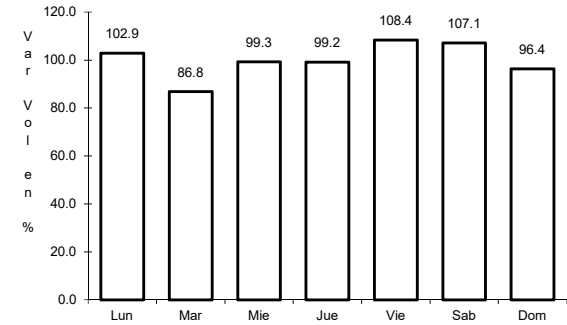

Km: 61.90 Tipo: 3 Sent: 0

26 CARR: Santa Rosa - La Barca

CLAVE: 14007

ruta: MEX-035

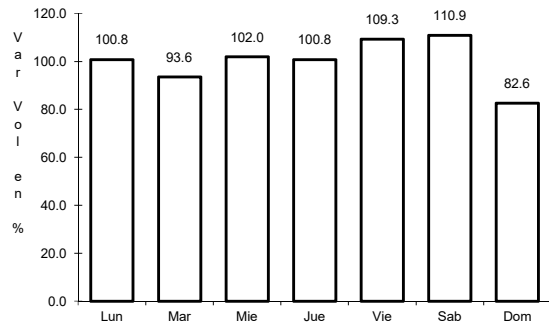

Km: 0.00 Tipo: 3 Sent: 1

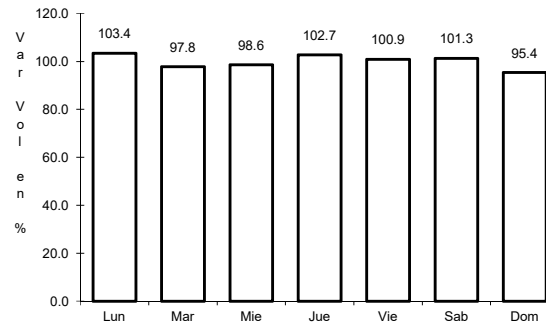

Km: 0.00 Tipo: 3 Sent: 2

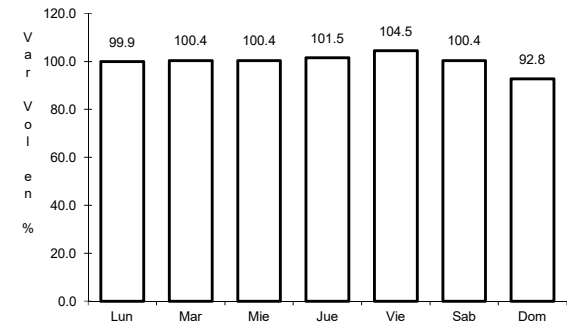

Km: 79.00 Tipo: 1 Sent: 0

27 CARR: T. C. (Jiquilpan - Colima) - Est. Huescalapa

CLAVE: 14225

ruta: MEX-110

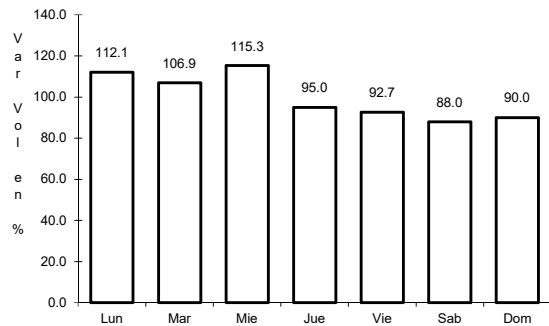

Km: 0.00 Tipo: 3 Sent: 0

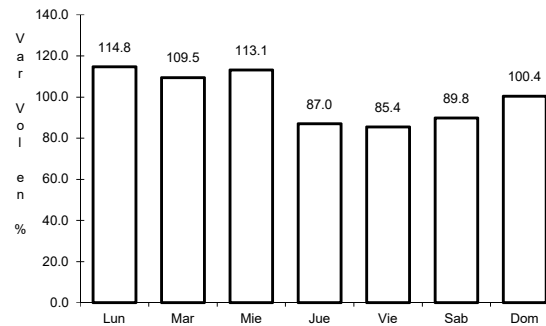

Km: 18.79 Tipo: 1 Sent: 1

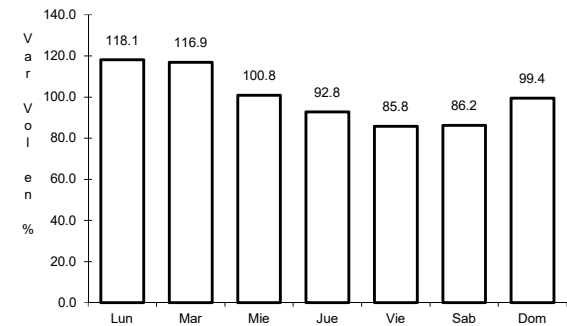

Km: 18.79 Tipo: 1 Sent: 2

28 CARR: Tepic - Puerto Vallarta

CLAVE: 00068

ruta: MEX-200

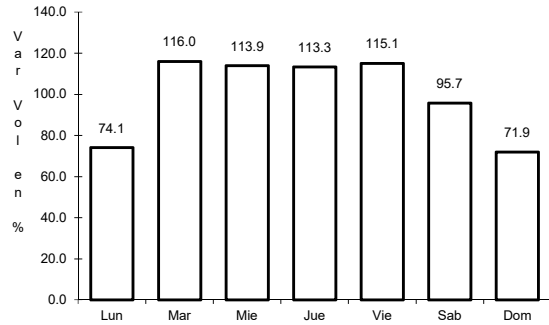

Km: 0.00 Tipo: 3 Sent: 1

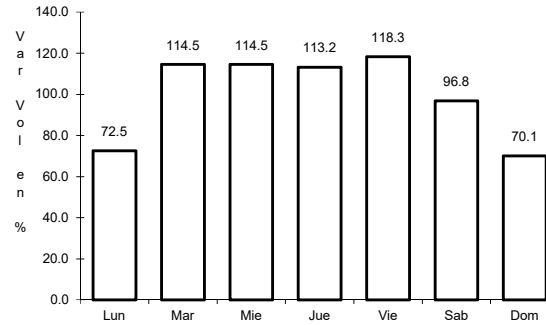

Km: 0.00 Tipo: 3 Sent: 2

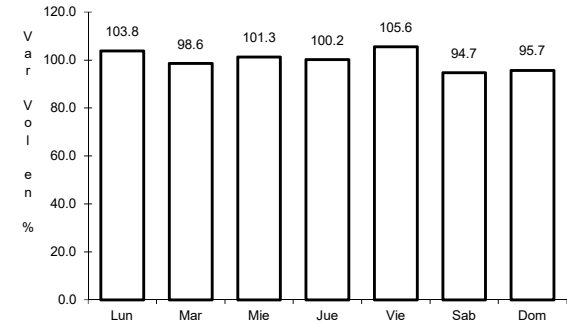

Km: 71.30 Tipo: 1 Sent: 0

29 CARR: Guadalajara - Colima (Cuota)

CLAVE: 00118

ruta: MEX-054D

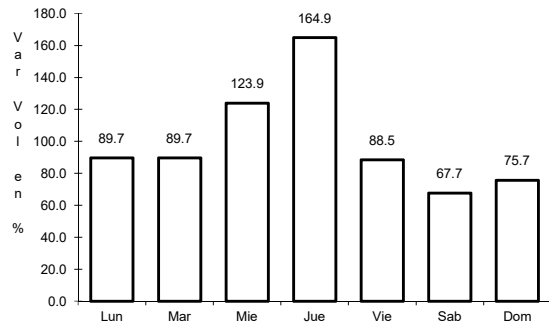

Km: 0.20 Tipo: 3 Sent: 1

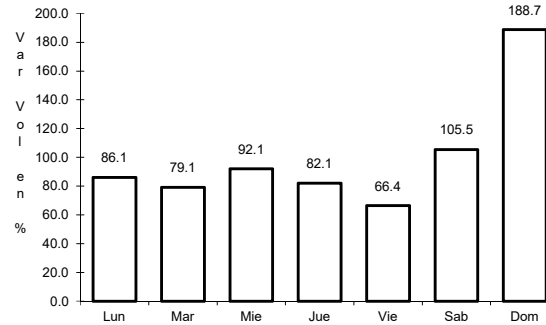

Km: 0.20 Tipo: 3 Sent: 2

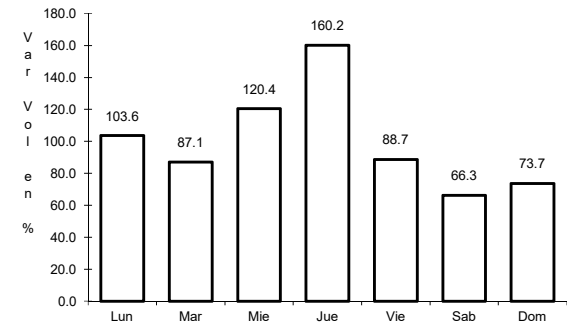

Km: 86.70 Tipo: 1 Sent: 1

30 CARR: Guadalajara - Tepic (Cuota)

CLAVE: 00033

ruta: MEX-015D

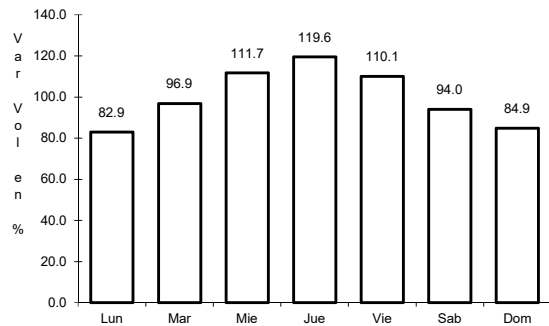

Km: 0.00 Tipo: 3 Sent: 1

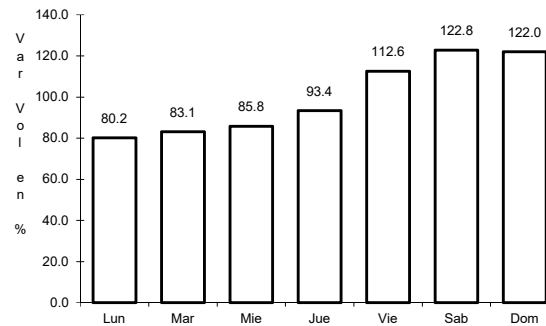

Km: 0.00 Tipo: 3 Sent: 2

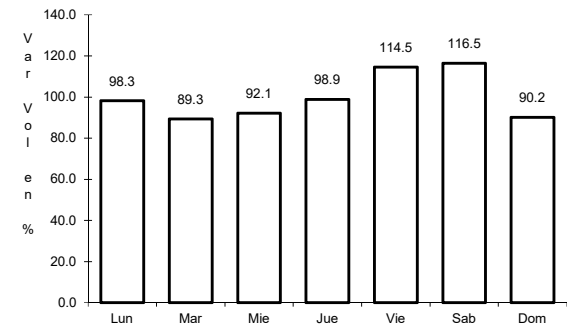

Km: 145.32 Tipo: 3 Sent: 1

31 CARR: Lagos de Moreno - Villa de Arriaga (Cuota)

CLAVE:

ruta: MEX-080D

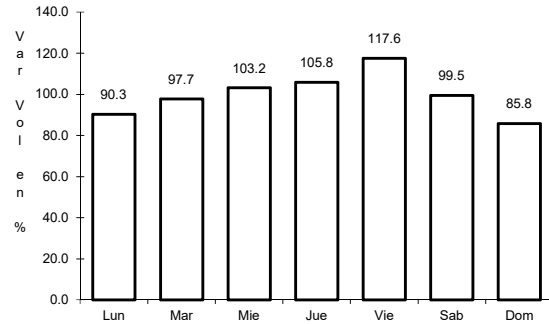

Km: 12.10 Tipo: 3 Sent: 0

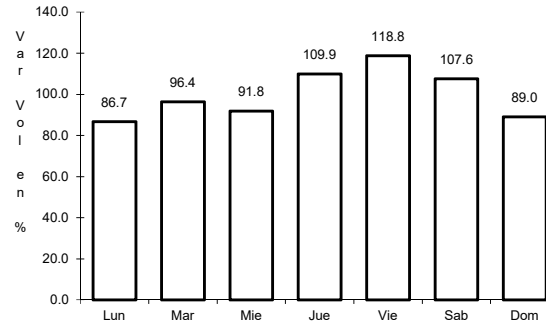

Km: 78.00 Tipo: 1 Sent: 0

32 CARR: León - Aguascalientes (Cuota)

CLAVE: 00013

ruta: MEX-045D

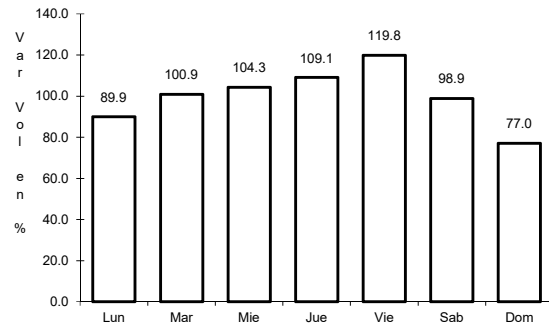

Km: 0.00 Tipo: 3 Sent: 1

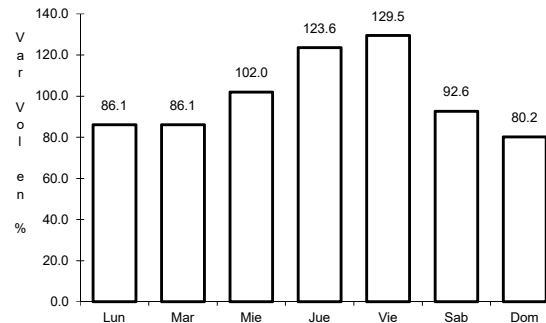

Km: 0.00 Tipo: 3 Sent: 2

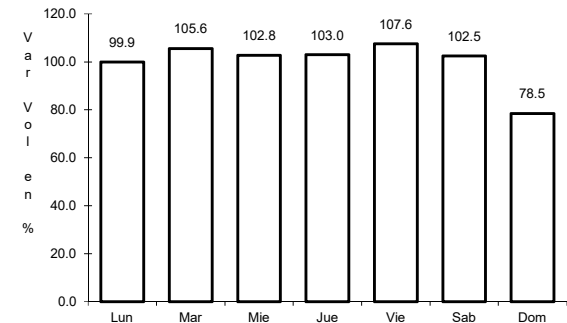

Km: 103.70 Tipo: 1 Sent: 1

33 CARR: Libramiento Norte de la Piedad (Cuota)

CLAVE:

ruta: MEX-110D

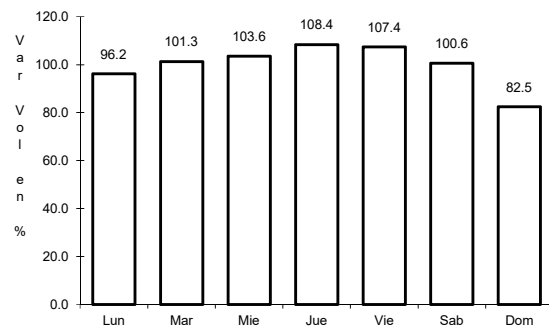

Km: 76.50 Tipo: 3 Sent: 1

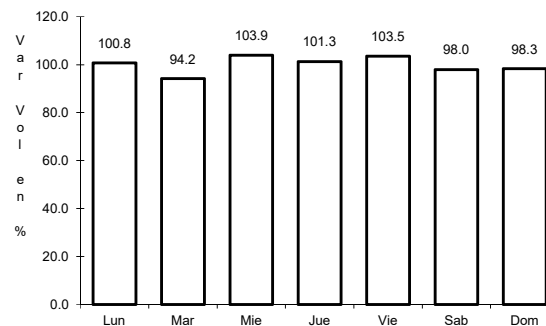

Km: 76.50 Tipo: 3 Sent: 2

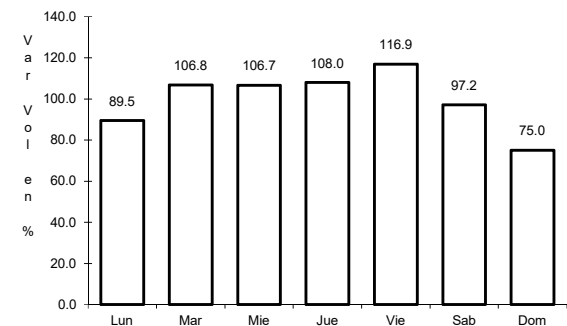

Km: 96.70 Tipo: 1 Sent: 1

34 CARR: Maravatio - Zapotlanejo (Cuota)

CLAVE: 00018

ruta: MEX-015D

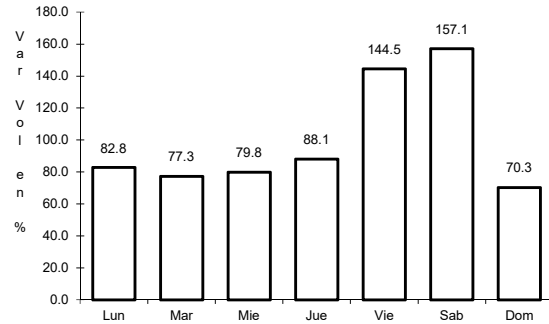

Km: 63.62 Tipo: 3 Sent: 1

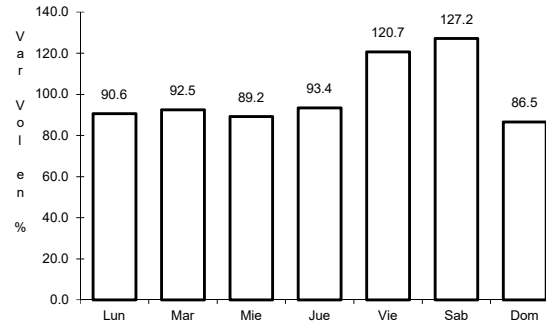

Km: 63.62 Tipo: 3 Sent: 2

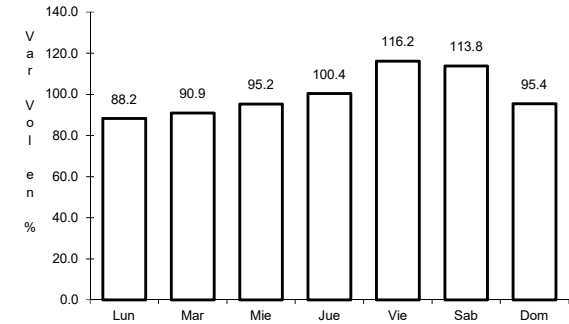

Km: 375.00 Tipo: 1 Sent: 1

35 CARR: San Juan de los Lagos - Encarnación de Díaz (Cuota)

CLAVE:

ruta: MEX-080D

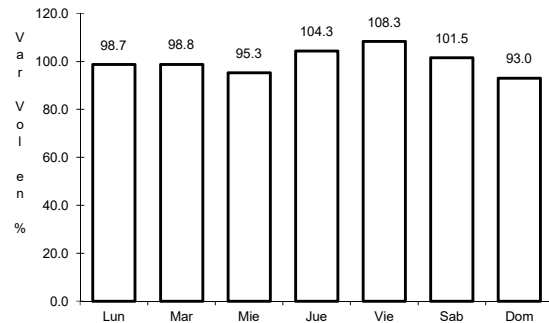

Km: 0.00 Tipo: 3 Sent: 0

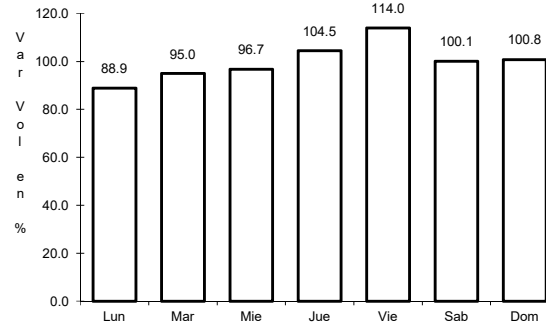

Km: 18.60 Tipo: 1 Sent: 0

36 CARR: Zapotlanejo - Guadalajara (Cuota)

CLAVE: 14114

ruta: MEX-090D

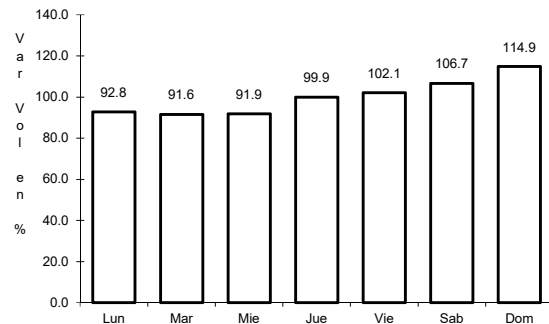

Km: 5.10 Tipo: 1 Sent: 1

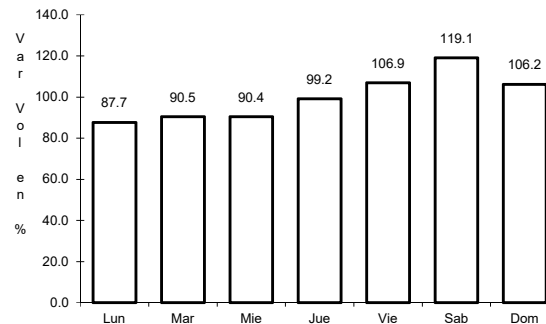

Km: 5.10 Tipo: 1 Sent: 2

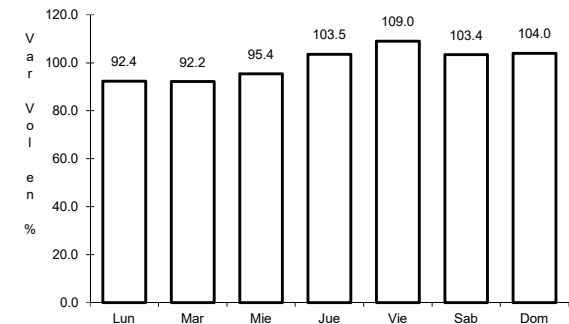

Km: 9.27 Tipo: 3 Sent: 1

37 CARR: Zapotlanejo - Lagos de Moreno (Cuota)

CLAVE: 14116

ruta: MEX-080D

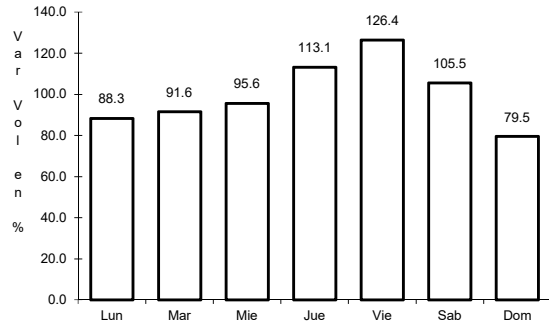

Km: 0.00 Tipo: 3 Sent: 1

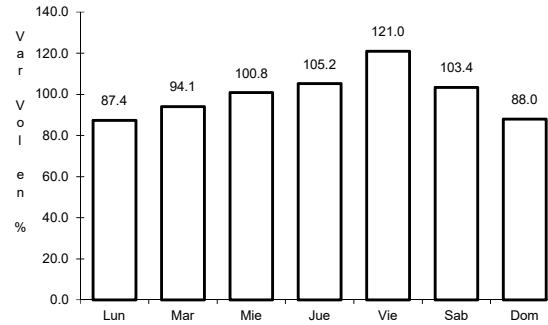

Km: 0.00 Tipo: 3 Sent: 2

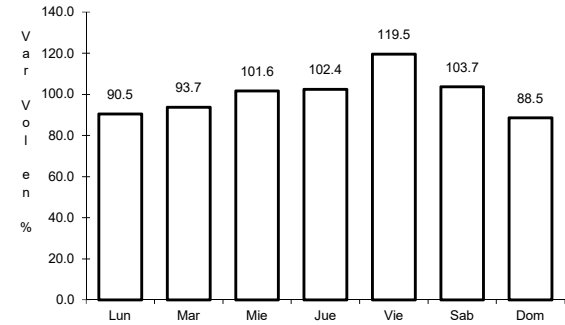

Km: 107.89 Tipo: 3 Sent: 1

38 CARR: Acatlán de Juárez - Cd. Guzmán

CLAVE: 14221

ruta: JAL

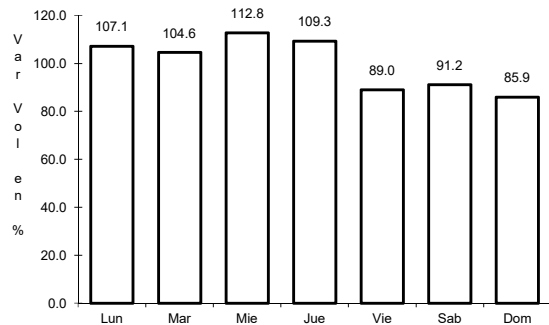

Km: 0.00 Tipo: 3 Sent: 0

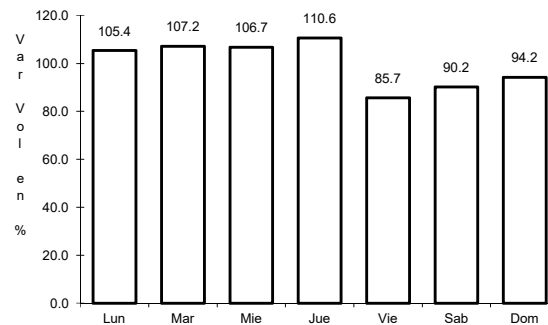

Km: 42.00 Tipo: 3 Sent: 0

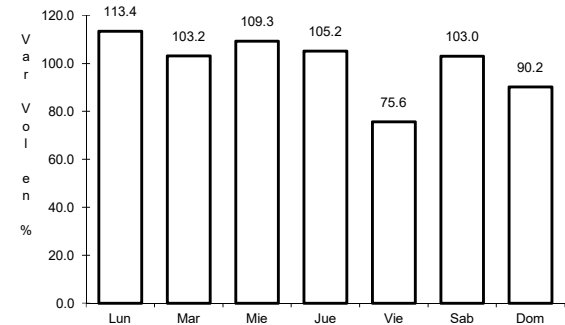

Km: 65.34 Tipo: 3 Sent: 0

39 CARR: Autlán de Navarro - T. C. (Acatlán de Juárez - Colima)

CLAVE: 14589

ruta: JAL

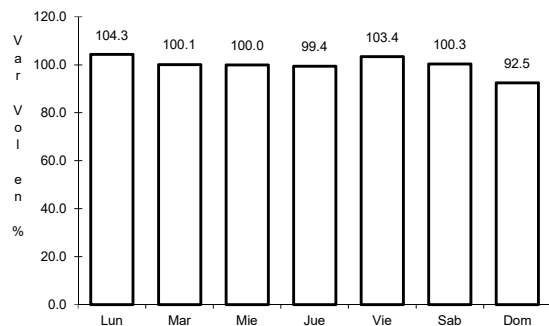

Km: 0.00 Tipo: 3 Sent: 1

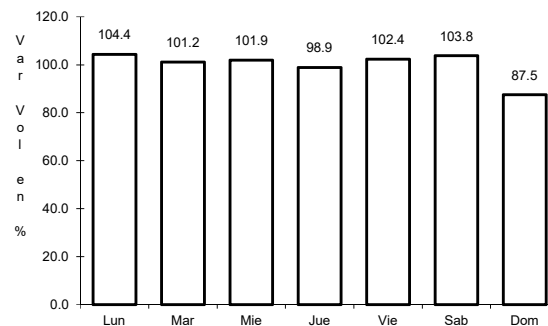

Km: 0.00 Tipo: 3 Sent: 2

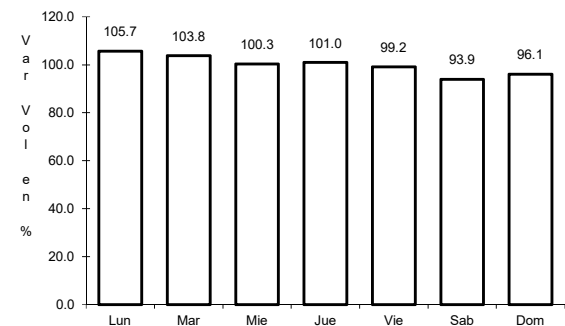

Km: 106.00 Tipo: 1 Sent: 0

40 CARR: Cd. Guzmán - La Mesa y El Fresno

CLAVE: 00117

RUTA: JAL

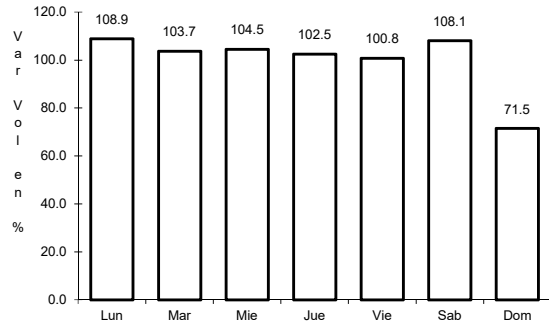

Km: 0.00 Tipo: 3 Sent: 0

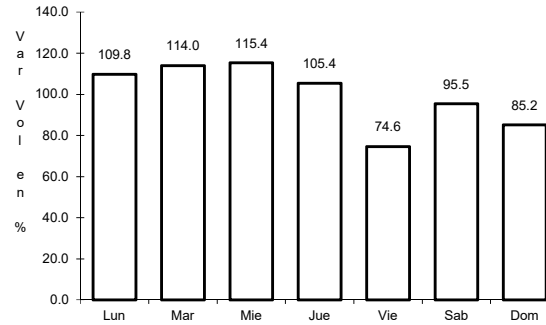

Km: 9.50 Tipo: 1 Sent: 0

41 CARR: Crucero de Santa María - Ameca

CLAVE: 14573

RUTA: JAL

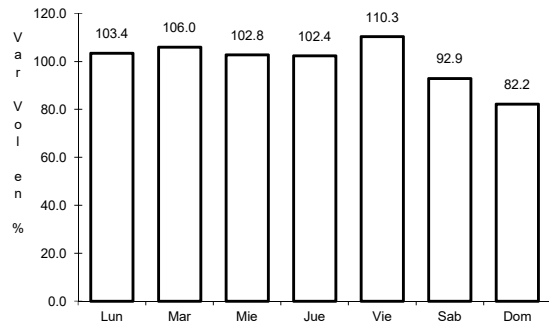

Km: 0.00 Tipo: 3 Sent: 0

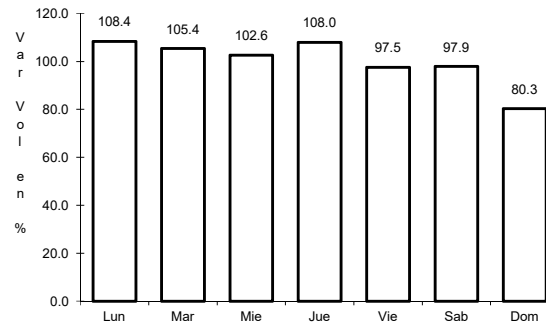

Km: 10.00 Tipo: 3 Sent: 0

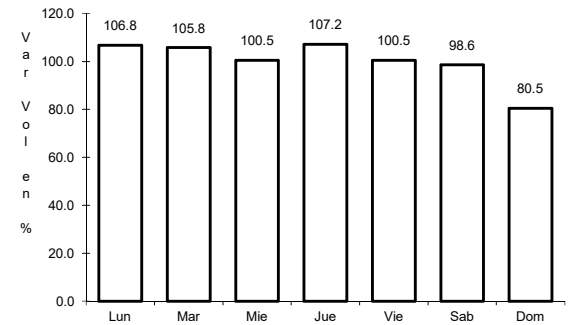

Km: 26.00 Tipo: 1 Sent: 0

42 CARR: El Desperdicio - Encarnación de Díaz

CLAVE:

RUTA: JAL-307

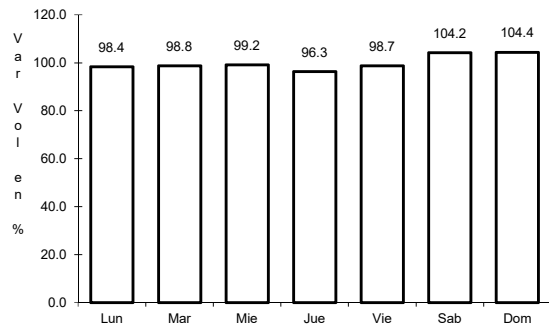

Km: 0.00 Tipo: 3 Sent: 0

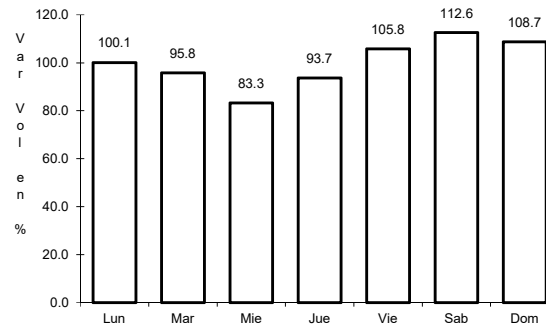

Km: 22.56 Tipo: 1 Sent: 0

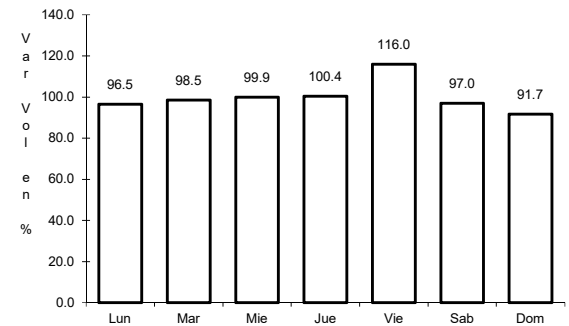

Km: 22.56 Tipo: 3 Sent: 0

43 CARR: El Refugio - San Marcos

CLAVE: 14027

RUTA: JAL-004

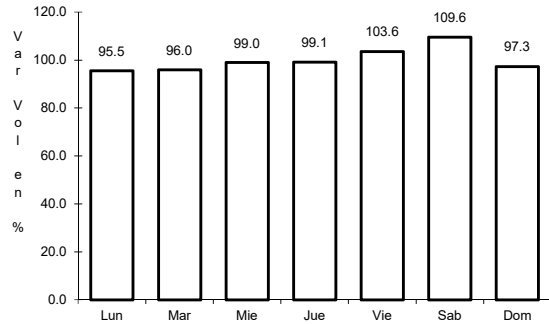

Km: 0.00 Tipo: 3 Sent: 0

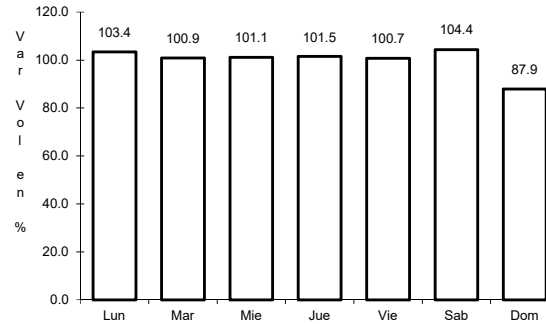

Km: 24.50 Tipo: 1 Sent: 0

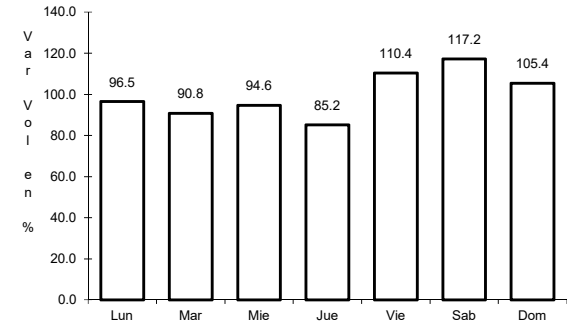

Km: 54.00 Tipo: 1 Sent: 0

44 CARR: Encarnación de Díaz - San Juan de los Lagos

CLAVE:

RUTA: JAL-212

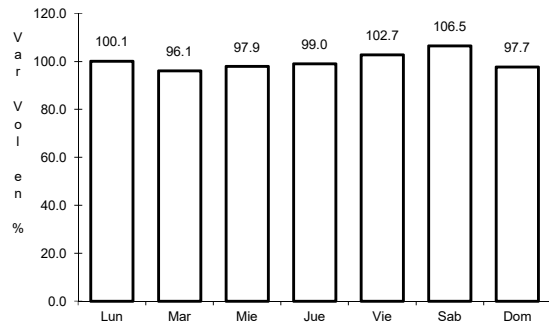

Km: 2.30 Tipo: 1 Sent: 0

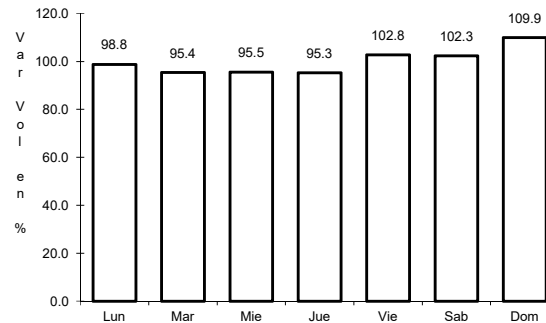

Km: 2.30 Tipo: 3 Sent: 0

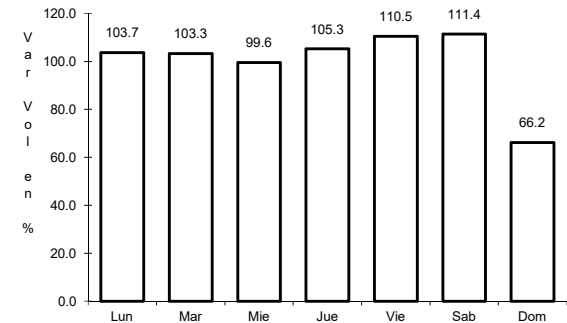

Km: 35.56 Tipo: 1 Sent: 0

45 CARR: Ent. Jalostotitlán - Villa Hidalgo

CLAVE: 14009

RUTA: JAL-009

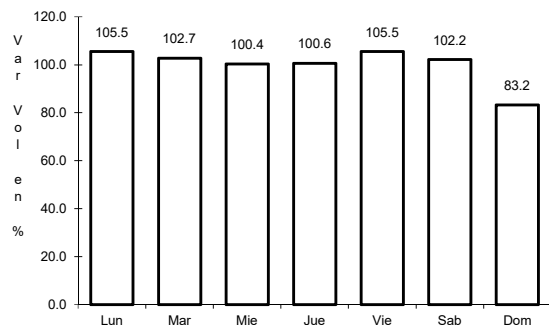

Km: 0.00 Tipo: 3 Sent: 0

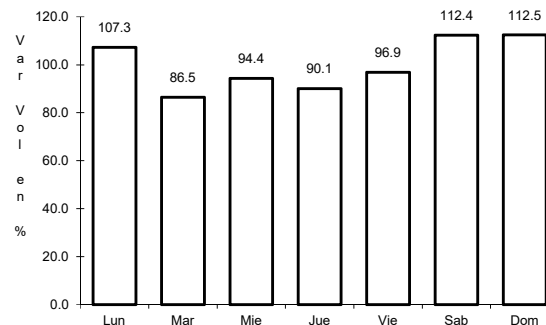

Km: 36.00 Tipo: 1 Sent: 0

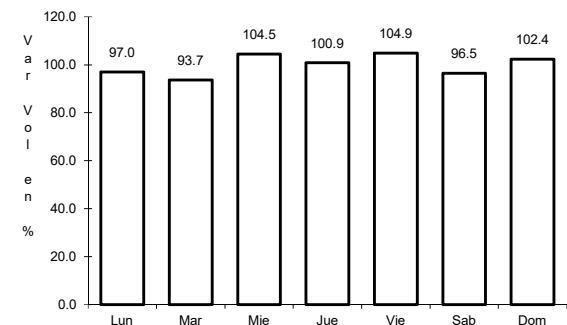

Km: 63.00 Tipo: 1 Sent: 0

46 CARR: Ent. Ojo Caliente - Ent. Ojos de Jalisco

CLAVE: 00126

RUTA: ZAC

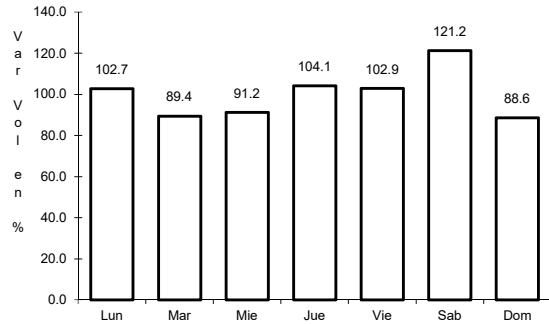

Km: 0.00 Tipo: 3 Sent: 0

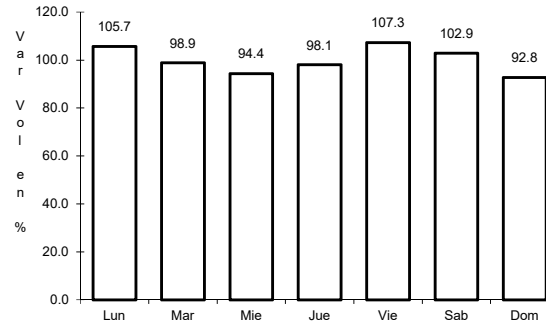

Km: 16.00 Tipo: 3 Sent: 0

47 CARR: Ixtlahuacán del Río - T. C. (Tepatitlán - Jaralillo)

CLAVE: 14582

RUTA: JAL

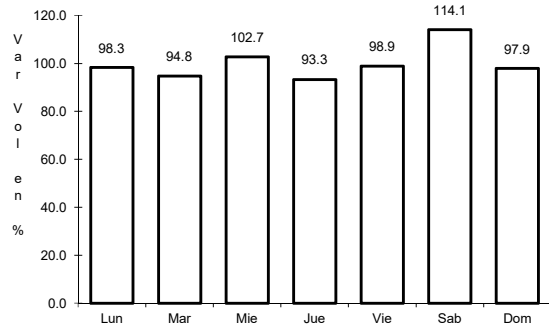

Km: 0.00 Tipo: 3 Sent: 0

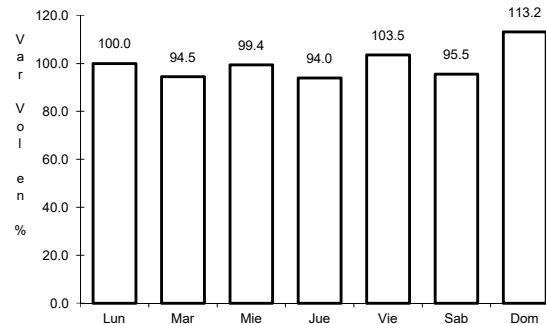

Km: 27.00 Tipo: 1 Sent: 0

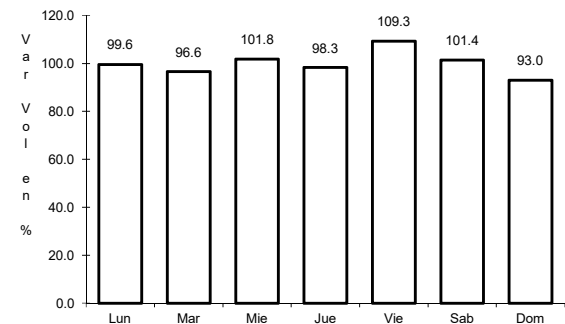

Km: 52.00 Tipo: 1 Sent: 0

48 CARR: Jalostotitlán - Purísima de Bustos

CLAVE: 00142

RUTA: JAL-GTO

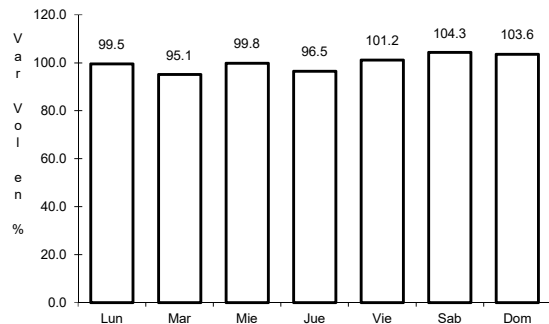

Km: 0.00 Tipo: 3 Sent: 0

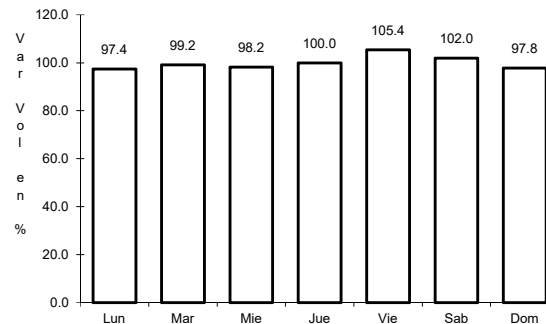

Km: 63.00 Tipo: 3 Sent: 0

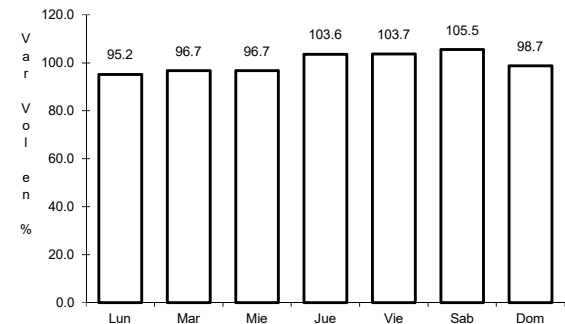

Km: 78.00 Tipo: 1 Sent: 0

49 CARR: Lagos de Moreno - Unión de San Antonio

CLAVE: 14581

RUTA: JAL

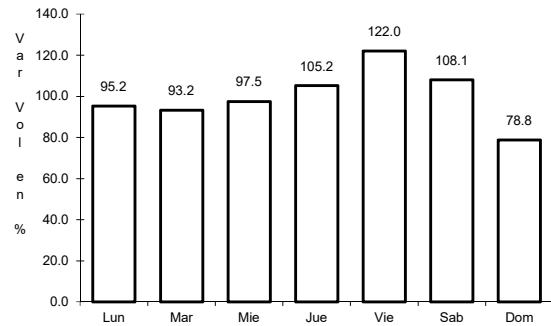

Km: 0.00 Tipo: 3 Sent: 0

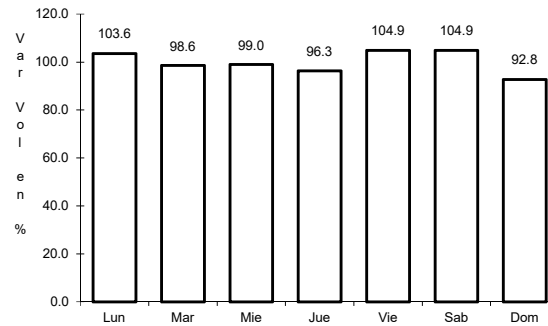

Km: 27.00 Tipo: 1 Sent: 0

50 CARR: León - San Felipe Torres Mochas

CLAVE: 11036

RUTA: GTO

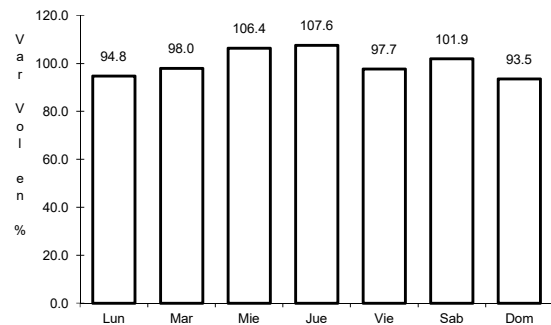

Km: 0.00 Tipo: 3 Sent: 1

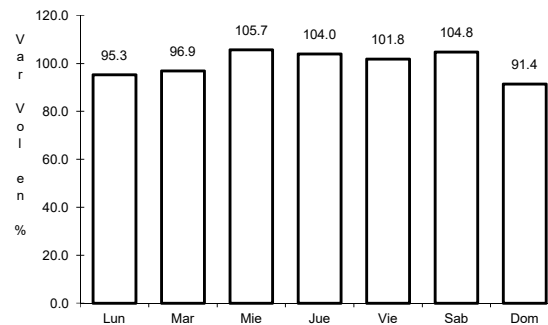

Km: 0.00 Tipo: 3 Sent: 2

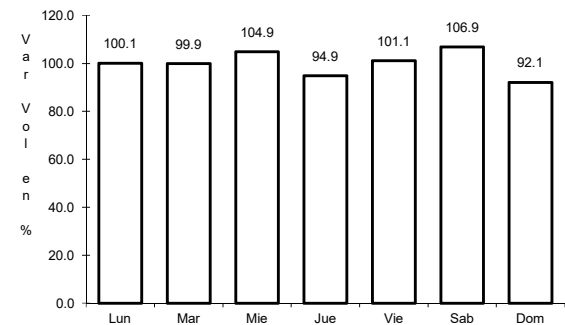

Km: 98.00 Tipo: 1 Sent: 0

51 CARR: Libramiento de Mazamitla

CLAVE: 14014

RUTA: JAL

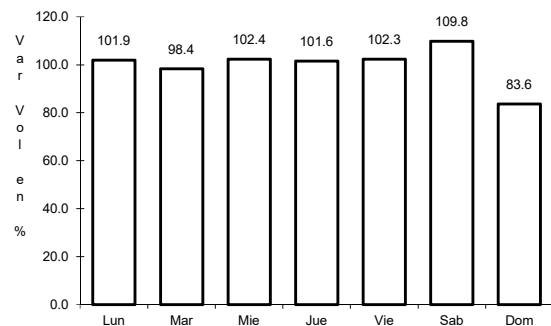

Km: 3.00 Tipo: 1 Sent: 0

52 CARR: Libramiento de Zapotlanejo

CLAVE: 14013

ruta: JAL

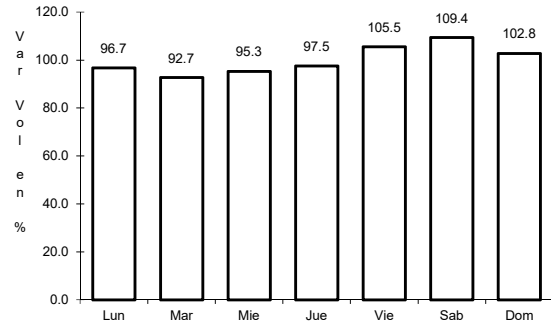

Km: 0.00

Tipo: 3

Sent: 0

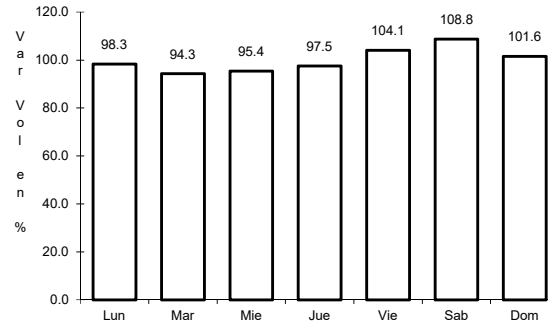

Km: 5.10

Tipo: 1

Sent: 0

53 CARR: Mascota - Puerto Vallarta

CLAVE: 00070

ruta: JAL

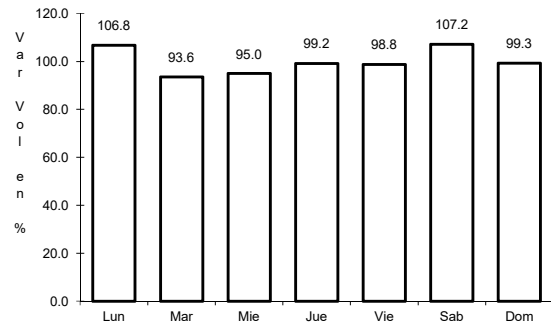

Km: 0.00

Tipo: 3

Sent: 0

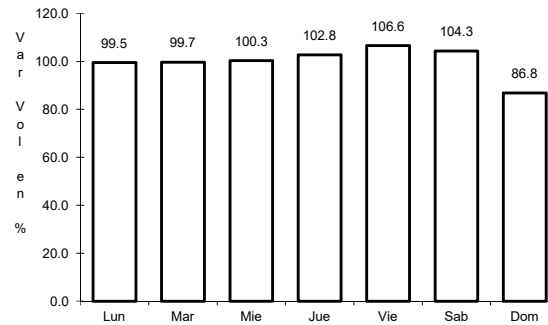

Km: 98.00

Tipo: 1

Sent: 1

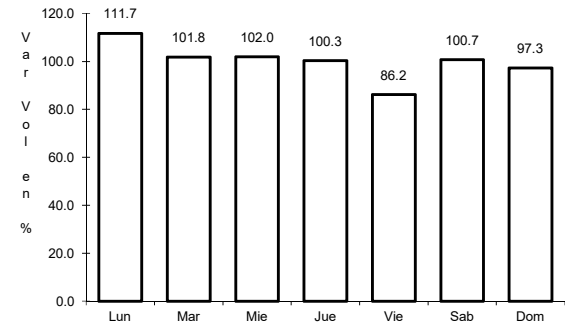

Km: 98.00

Tipo: 1

Sent: 2

54 CARR: Mazamitla - Tuxcueca

CLAVE: 14011

ruta: JAL

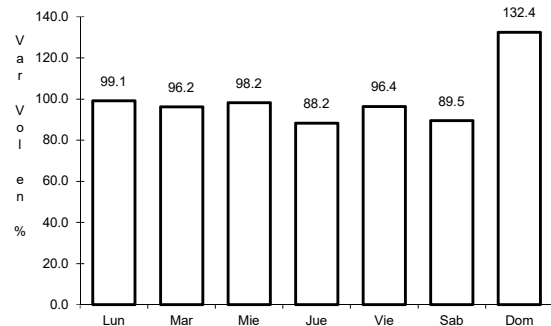

Km: 0.00

Tipo: 3

Sent: 0

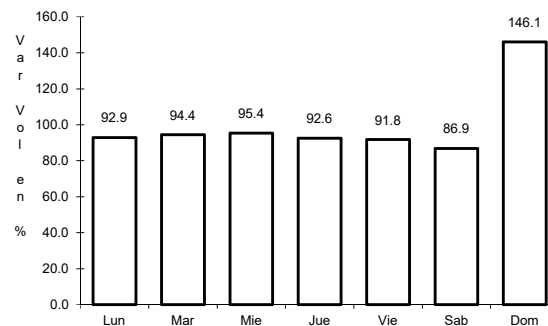

Km: 42.00

Tipo: 1

Sent: 0

55 CARR: Pilotos - Los Campos

CLAVE: 00007

ruta: AGS-030

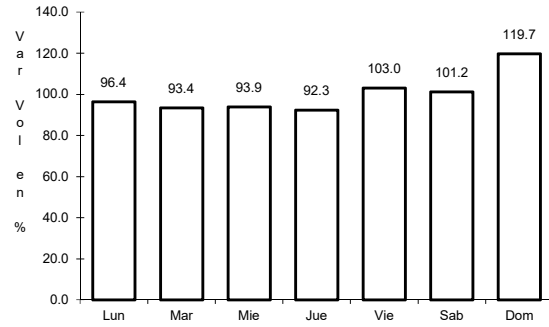

Km: 0.00

Tipo: 3

Sent: 0

56 CARR: Ramal a Jesús María

CLAVE: 14004

ruta: JAL-004

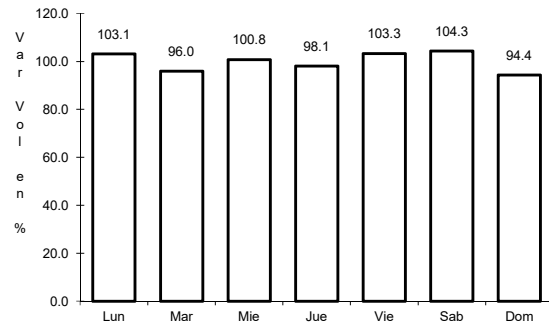

Km: 0.00

Tipo: 3

Sent: 0

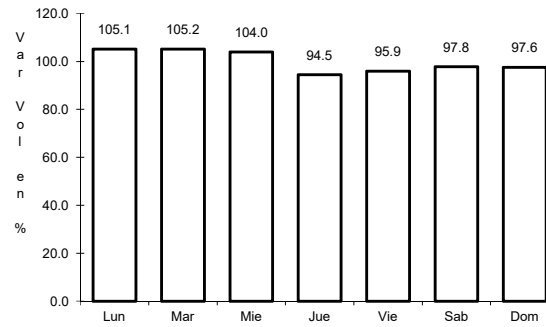

Km: 9.00

Tipo: 1

Sent: 0

57 CARR: Ramal a Tapalpa

CLAVE: 14022

ruta: JAL-022

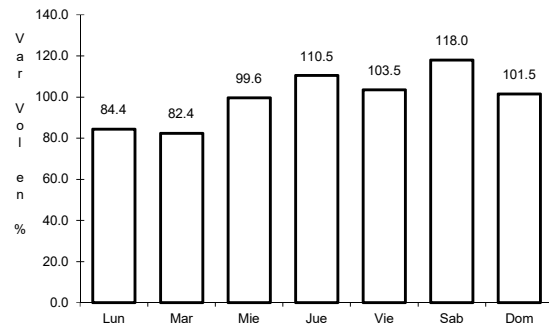

Km: 0.00

Tipo: 3

Sent: 0

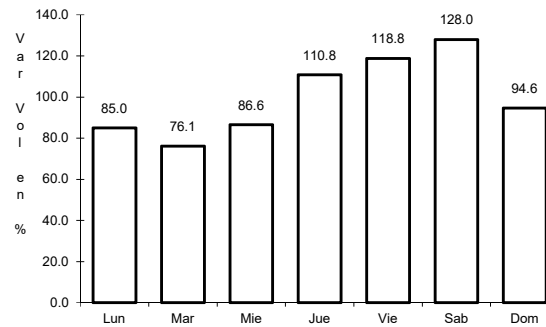

Km: 32.00

Tipo: 1

Sent: 0

58 CARR: Ramal a Teocuitatlán de Corona

CLAVE: 14566

ruta: JAL

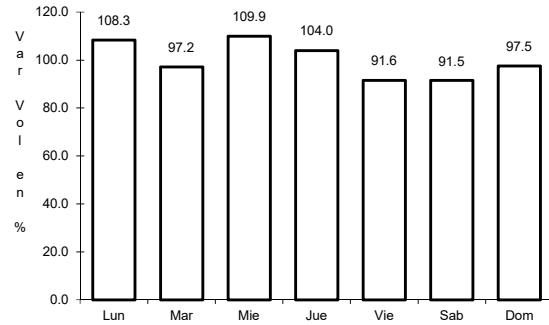

Km: 0.00 Tipo: 3 Sent: 0

59 CARR: San Clemente - Ent. Las Cruces

CLAVE: 14070

ruta: JAL

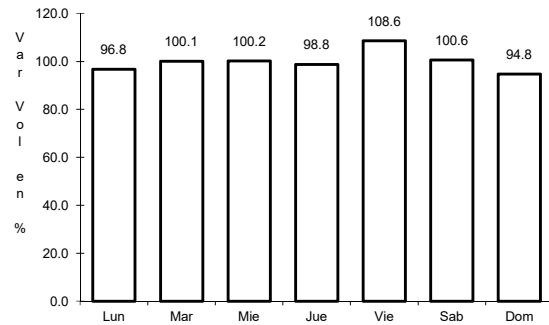

Km: 0.00 Tipo: 3 Sent: 0

60 CARR: San Isidro El Grande - Bajío de San José

CLAVE: 00526

ruta: AGS-036

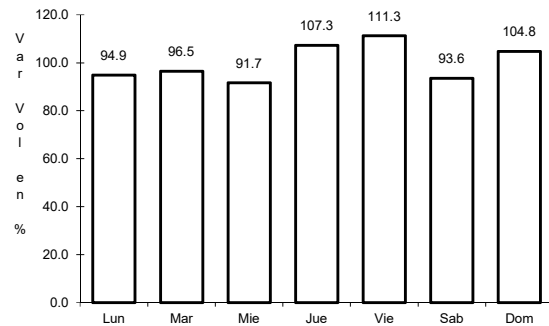

Km: 0.00 Tipo: 3 Sent: 0

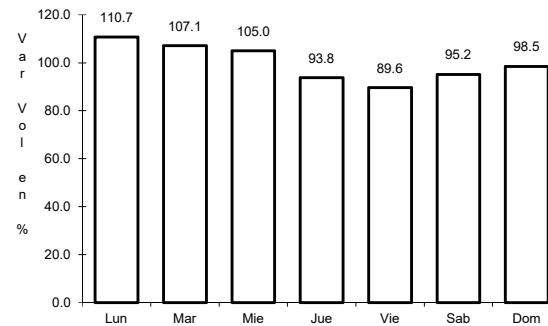

Km: 11.50 Tipo: 3 Sent: 0

61 CARR: Sayula - Venustiano Carranza

CLAVE: 14585

RUTA: JAL

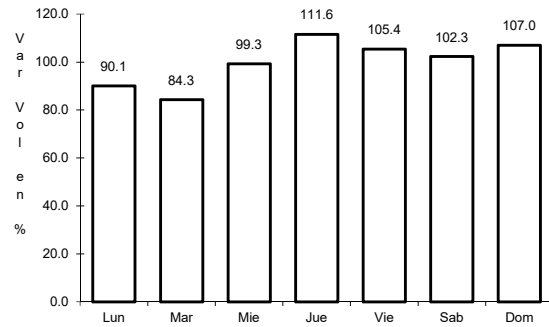

Km: 1.70

Tipo: 3

Sent: 0

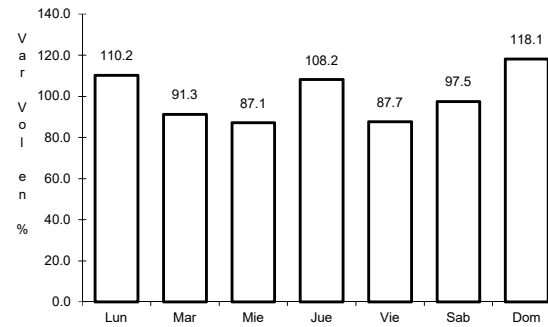

Km: 42.00

Tipo: 1

Sent: 0

62 CARR: Tototlán - Ocotlán

CLAVE: 14583

RUTA: JAL

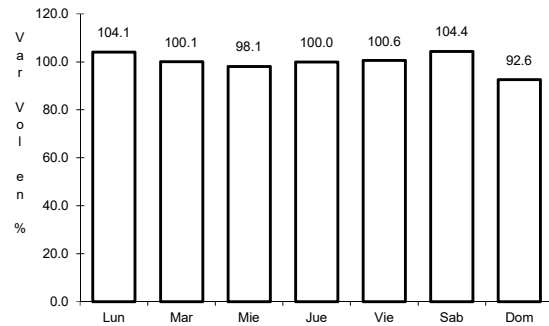

Km: 0.00

Tipo: 3

Sent: 0

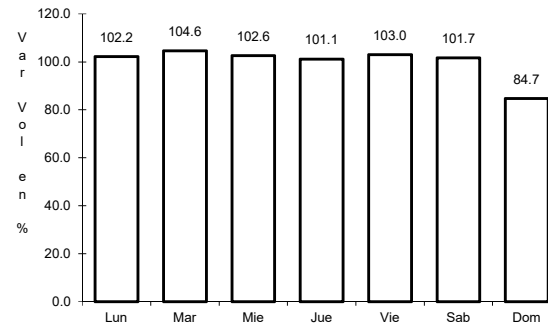

Km: 26.00

Tipo: 1

Sent: 0

63 CARR: Valle de Guadalupe - Mexxicacán

CLAVE: 14593

RUTA: JAL

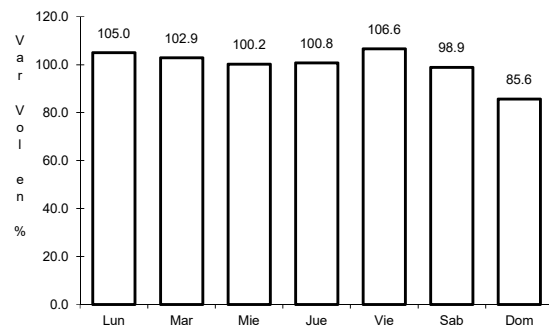

Km: 0.00

Tipo: 3

Sent: 0

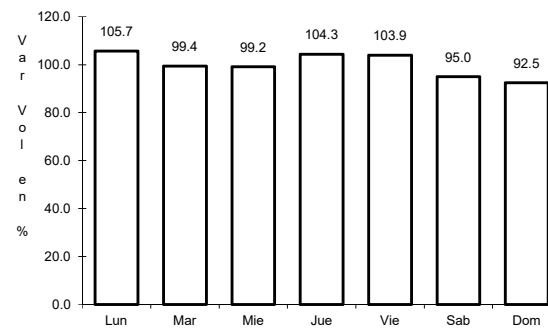

Km: 43.00

Tipo: 1

Sent: 0

64 CARR: San Miguel El Alto - La Barca

CLAVE: 14005

ruta: JAL-005-MEX-071

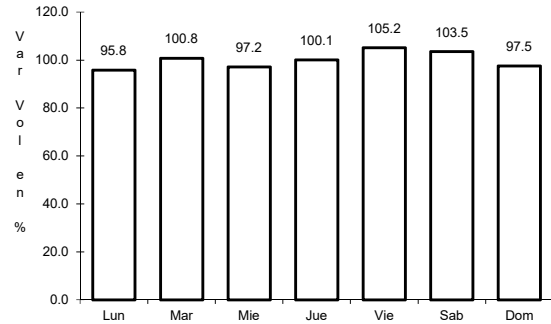

Km: 0.00

Tipo: 3

Sent: 0

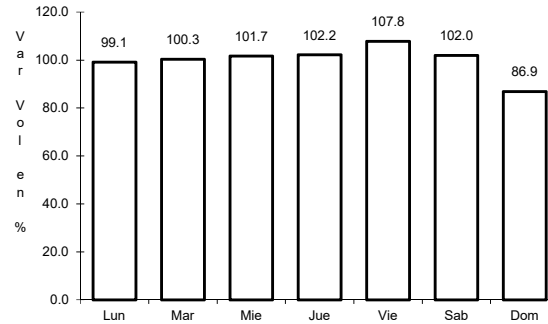

Km: 58.60

Tipo: 1

Sent: 0

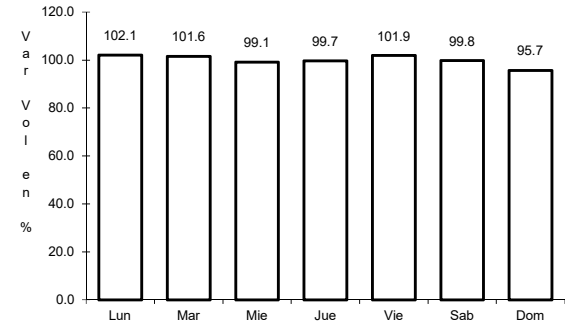

Km: 90.00

Tipo: 1

Sent: 0

65 CARR: Tepatlán - Jaralillo

CLAVE: 00146

ruta: MEX-JAL-ZAC

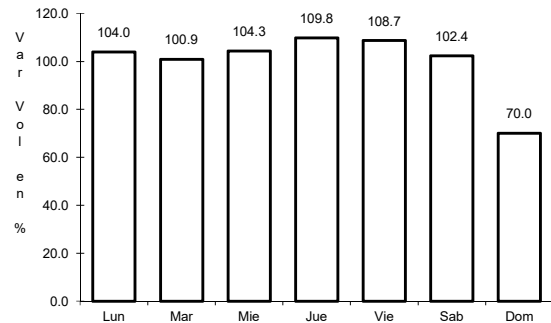

Km: 0.00

Tipo: 3

Sent: 0

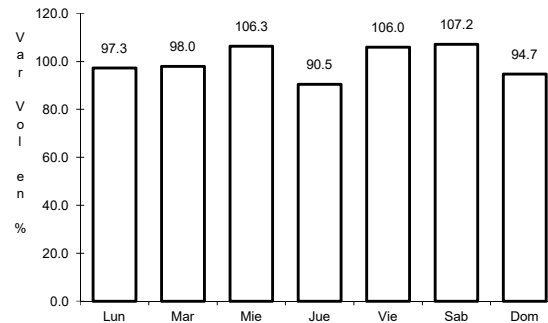

Km: 72.45

Tipo: 3

Sent: 0

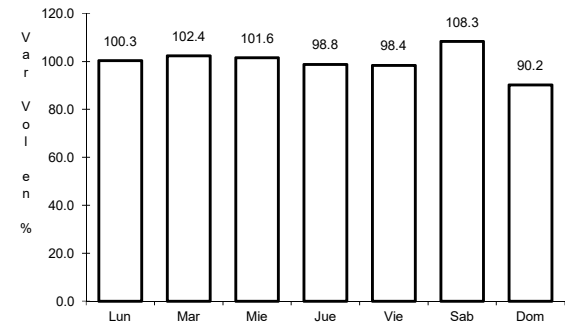

Km: 157.00

Tipo: 1

Sent: 0

66 CARR: Tepatlán - Las Adjuntas

CLAVE: 00141

ruta: JAL/MEX-084

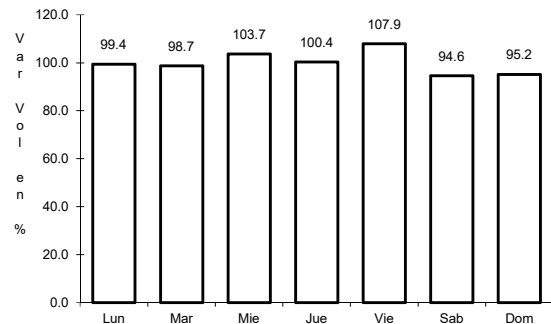

Km: 0.00

Tipo: 3

Sent: 1

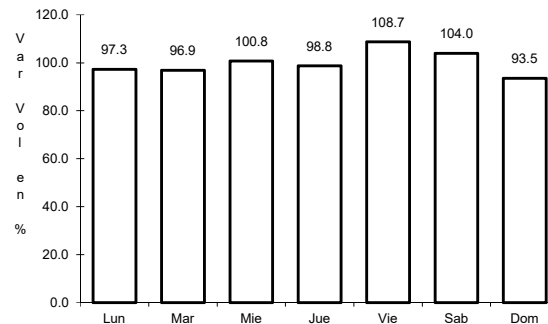

Km: 0.00

Tipo: 3

Sent: 2

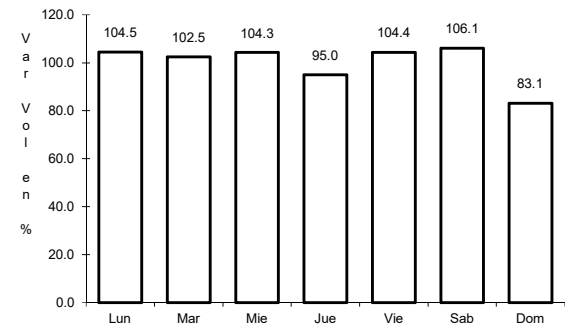

Km: 100.00

Tipo: 1

Sent: 0