

# 11 GUANAJUATO

SECRETARÍA DE COMUNICACIONES Y TRANSPORTES  
DIRECCIÓN GENERAL DE SERVICIOS TÉCNICOS

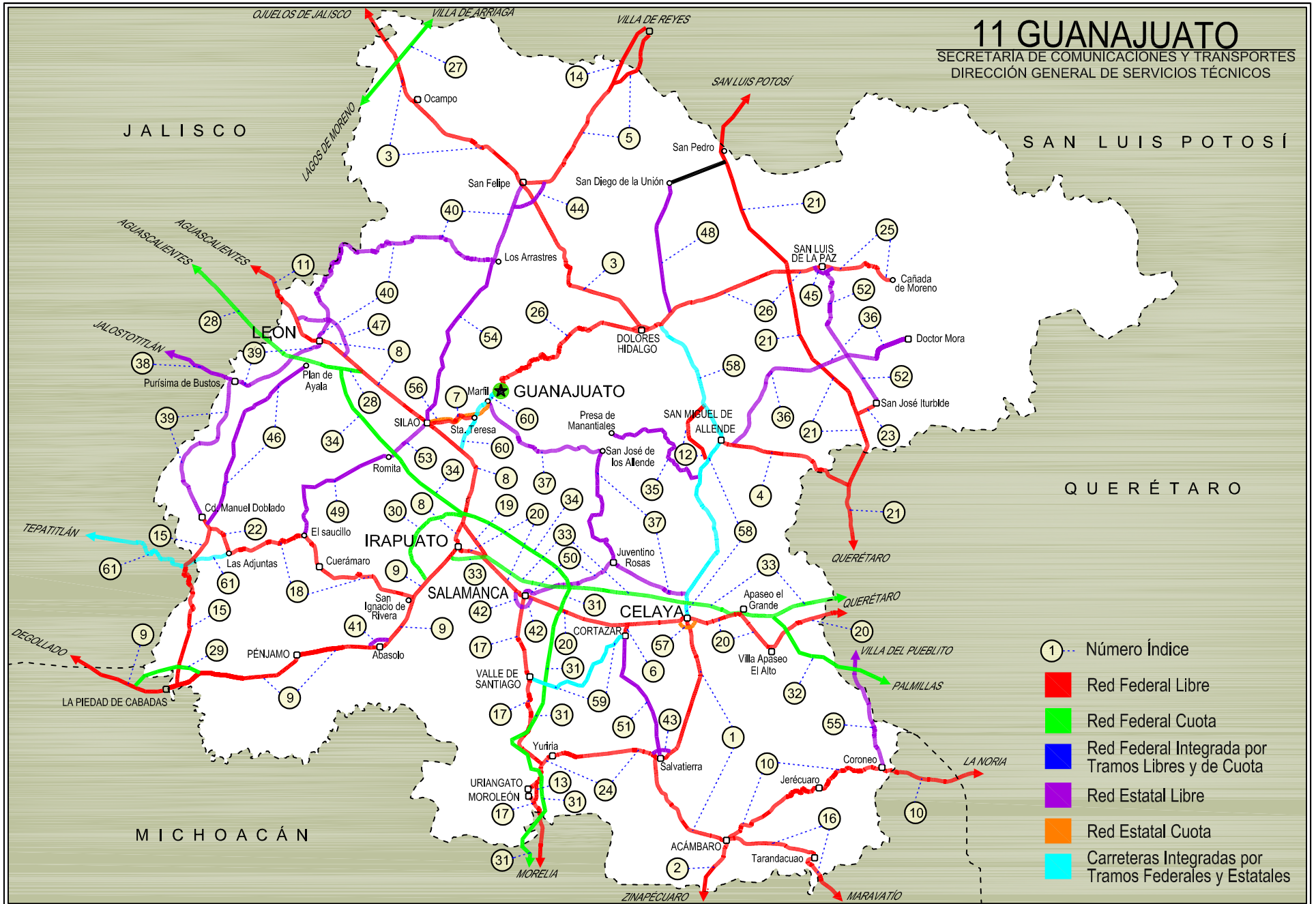

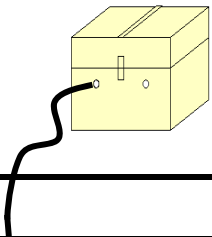



GUANAJUATO

## ---RED FEDERAL LIBRE---

1 Acámbaro - Celaya	MEX-051
2 Acámbaro - Zinapécuaro	MEX-120
3 Dolores Hidalgo - Ojuelos de Jalisco	MEX-051
4 Ent. Buenavista - San Miguel de Allende	MEX-057
5 Ent. de Zaragoza - San Felipe	MEX-037
6 Ent. La Fortaleza - Cortázar	MEX-045
7 Ent. Santa Teresa - Silao	MEX-110
8 Irapuato - León	MEX-045
9 Irapuato - Zapotlanejo	MEX-090
10 La Noria - Acámbaro	MEX-120
11 León - Aguascalientes	MEX-045
12 Libramiento de San Miguel de Allende	MEX-057
13 Libramiento de Uriangato	MEX-043
14 Libramiento de Villa de Reyes (Poniente)	MEX-037
15 Manuel Doblado - La Piedad	MEX-084
16 Maravatio - Acámbaro	MEX-061
17 Morelia - Salamanca	MEX-043
18 Munguía - Las Adjuntas	MEX-084
19 Nuevo Libramiento de Irapuato	MEX-045
20 Querétaro - Irapuato (Libre)	MEX-045
21 Querétaro - San Luis Potosí	MEX-057
22 Ramal a Las Adjuntas	MEX-084
23 Ramal a San José Iturbide	MEX-057
24 Salvatierra - Ent. Yuriria	MEX-043
25 San Luis de La Paz - Cañada de Moreno	MEX-110
26 San Luis de La Paz - Guanajuato	MEX-110

## ---RED FEDERAL DE CUOTA---

27 Lagos de Moreno - Villa de Arriaga (Cuota)	MEX-080D
28 León - Aguascalientes (Cuota)	MEX-045D
29 Libramiento Norte de la Piedad (Cuota)	MEX-110D
30 Libramiento Poniente de Irapuato (Cuota)	MEX-IRA 020D
31 Morelia - Salamanca (Cuota)	MEX-043D
32 Palmillas - Apaseo el Grande (Cuota)	MEX-045D
33 Querétaro - Irapuato (Cuota)	MEX-045D
34 Salamanca - León (Cuota)	MEX-045D

## ---RED ESTATAL LIBRE---

35 Ent. Begoña - Ent. Presa de Manantiales	GTO
36 Ent. San Miguel de Allende - Dr. Mora	GTO-001
37 Guanajuato - Santa Rita	GTO
38 Jalostotitlán - Purísima de Bustos	JAL-GTO
39 León - Manuel Doblado	GTO-037
40 León - San Felipe Torres Mochas	GTO
41 Libramiento de Abasolo	GTO
42 Libramiento de Salamanca	GTO
43 Libramiento de Salvatierra	GTO
44 Libramiento de San Felipe Torres Mochas	GTO
45 Libramiento de San Luis de La Paz	GTO
46 Manuel Doblado - Plan de Ayala	GTO
47 Nuevo Libramiento de León	GTO
48 Ramal a San Diego de La Unión	GTO
49 Romita - El Saucillo	GTO
50 Salamanca - Juventino Rosas	GTO
51 Salvatierra - Cortázar	GTO
52 San Luis de La Paz - San José Iturbide	GTO
53 Silao - La Romita	GTO
54 Silao - Los Arrastres	GTO
55 T. C. (Villa del Pueblito - Huimilpan) - Coroneo	QRO-GTO

## ---RED ESTATAL DE CUOTA---

56 Guanajuato - Silao (Cuota)	GTO-110D
57 Libramiento de Celaya (Cuota)	GTO-D

## ---CARRETERAS INTEGRADAS POR TRAMOS FEDERALES Y ESTATALES---

58 Celaya - Dolores Hidalgo	MEX-051-GTO
59 Cortázar - Valle de Santiago	MEX-GTO-017
60 Guanajuato - Los Infantes	MEX-110-GTO
61 Tepatitlán - Las Adjuntas	JAL/MEX-084

GUANAJUATO

1 CARR: Acámbaro - Celaya

CLAVE: 11066

RUTA: MEX-051

AÑO: 2018

LUGAR	ESTACION				CLASIFICACION VEHICULAR EN PORCIENTO													COORDENADAS		
	KM	TE	SC	TDPA	M	A	B	C2	C3	T3S2	T3S3	T3S2R4	OTROS	A	B	C	K'	D	LATITUD	LONGITUD
Acámbaro	0.00	3	1	3130	1.9	85.4	1.6	6.7	1.1	1.3	1.4	0.4	0.2	87.3	1.6	11.1	0.087	0.511	20.046802	-100.773426
Acámbaro	0.00	3	2	3269	1.5	84.0	1.8	7.9	1.2	1.5	1.5	0.4	0.2	85.5	1.8	12.7	0.072	0.511	20.046684	-100.773450
T. Izq. Inhamácuaro	13.50	1	0	5601	1.6	83.3	1.1	8.3	1.2	2.5	1.3	0.4	0.3	84.9	1.1	14.0	0.075	0.504	20.076171	-100.827310
Salvatierra	33.00	3	1	6700	0.7	86.5	1.2	5.5	1.7	2.3	1.1	0.6	0.4	87.2	1.2	11.6	0.075	0.501	20.226135	-100.853432
Salvatierra	33.00	3	2	6667	0.8	85.2	1.2	6.5	1.8	2.4	1.1	0.6	0.4	86.0	1.2	12.8	0.076	0.501	20.226196	-100.853492
T. Der. Rincón de Tamayo	59.60	3	1	12310	1.3	83.1	1.5	8.2	1.8	2.2	1.2	0.5	0.2	84.4	1.5	14.1	0.071	0.505	20.431525	-100.795376
T. Der. Rincón de Tamayo	59.60	3	2	12580	1.5	81.8	1.6	8.7	2.2	2.3	1.3	0.4	0.2	83.3	1.6	15.1	0.070	0.505	20.431522	-100.795468
X. C. Libramiento de Celaya	69.70	1	1	15641	1.6	82.1	1.2	8.9	1.7	2.3	1.4	0.5	0.3	83.7	1.2	15.1	0.075	0.506	20.481197	-100.808674
X. C. Libramiento de Celaya	69.70	1	2	15292	2.0	80.2	1.2	9.1	2.1	2.7	2.1	0.4	0.2	82.2	1.2	16.6	0.075	0.506	20.481210	-100.808776
Celaya	71.50																			

2 CARR: Acámbaro - Zinapécuaro

CLAVE: 00417

RUTA: MEX-120

AÑO: 2018

LUGAR	ESTACION				CLASIFICACION VEHICULAR EN PORCIENTO													COORDENADAS		
	KM	TE	SC	TDPA	M	A	B	C2	C3	T3S2	T3S3	T3S2R4	OTROS	A	B	C	K'	D	LATITUD	LONGITUD
Acámbaro	0.00	3	0	4650	3.9	80.9	1.3	8.6	1.0	3.0	0.6	0.3	0.4	84.8	1.3	13.9	0.100	0.502	19.992760	-100.735753
Lim. Edos. Term. Gto. Ppia. Mich.	12.80																			
Zinapécuaro	25.00	1	0	6087	2.8	85.5	0.6	7.2	0.4	2.4	0.6	0.1	0.4	88.3	0.6	11.1	0.067	0.508	19.875332	-100.816741

3 CARR: Dolores Hidalgo - Ojuelos de Jalisco

CLAVE: 00107

RUTA: MEX-051

AÑO: 2018

LUGAR	ESTACION				CLASIFICACION VEHICULAR EN PORCIENTO													COORDENADAS		
	KM	TE	SC	TDPA	M	A	B	C2	C3	T3S2	T3S3	T3S2R4	OTROS	A	B	C	K'	D	LATITUD	LONGITUD
Dolores Hidalgo	0.00	3	0	5177	3.3	72.2	2.5	14.9	2.0	3.6	1.1	0.1	0.3	75.5	2.5	22.0	0.075	0.511	21.180664	-100.949861
X. C. León - San Felipe	51.38	1	0	4548	3.3	72.8	2.6	14.7	1.8	3.6	0.9	0.1	0.2	76.1	2.6	21.3	0.084	0.511	21.454076	-101.199938
X. C. León - San Felipe	51.38	3	0	3452	2.3	74.0	1.8	14.8	2.0	3.5	1.0	0.3	0.3	76.3	1.8	21.9	0.076	0.512	21.499107	-101.235219
T. Izq. Ocampo	87.47	3	0	3033	2.3	74.3	1.4	15.0	1.8	3.8	0.9	0.2	0.3	76.6	1.4	22.0	0.076	0.512	21.653860	-101.475259
Lim. Edos. Term. Gto. Ppia. Jal.	104.10																			
T. C. San Luis Potosí - Lagos de Moreno	113.49	1	0	2003	5.8	69.3	3.0	10.3	2.8	3.1	1.6	3.7	0.4	75.1	3.0	21.9	0.077	0.530	21.853301	-101.590938

4 CARR: Ent. Buenavista - San Miguel de Allende

CLAVE: 00111

RUTA: MEX-057

AÑO: 2018

LUGAR	ESTACION				CLASIFICACION VEHICULAR EN PORCIENTO													COORDENADAS		
	KM	TE	SC	TDPA	M	A	B	C2	C3	T3S2	T3S3	T3S2R4	OTROS	A	B	C	K'	D	LATITUD	LONGITUD
T. C. Querétaro - San Luis Potosí	0.00	3	0	16311	0.8	85.6	1.0	5.4	0.9	4.5	0.7	0.3	0.8	86.4	1.0	12.6	0.078	0.518	20.821329	-100.454874

GUANAJUATO

4 CARR: Ent. Buenavista - San Miguel de Allende

CLAVE: 00111

RUTA: MEX-057

AÑO: 2018

LUGAR	ESTACION				CLASIFICACION VEHICULAR EN PORCIENTO												COORDENADAS			
	KM	TE	SC	TDPA	M	A	B	C2	C3	T3S2	T3S3	T3S2R4	OTROS	A	B	C	K'	D	LATITUD	LONGITUD
Lim. Edos. Term. Qro. Ppia. Gto.	7.91																			
T. Izq. Guadalupe	12.00	1	0	11037	1.0	84.6	1.1	6.8	1.3	3.7	0.8	0.2	0.5	85.6	1.1	13.3	0.090	0.504	20.882323	-100.567974
San Miguel de Allende	35.11	1	0	11047	1.0	85.1	1.3	5.9	1.8	3.0	0.8	0.6	0.5	86.1	1.3	12.6	0.095	0.503	20.901956	-100.705908

5 CARR: Ent. de Zaragoza - San Felipe

CLAVE: 00240

RUTA: MEX-037

AÑO: 2018

LUGAR	ESTACION				CLASIFICACION VEHICULAR EN PORCIENTO												COORDENADAS			
	KM	TE	SC	TDPA	M	A	B	C2	C3	T3S2	T3S3	T3S2R4	OTROS	A	B	C	K'	D	LATITUD	LONGITUD
T. C. Querétaro - San Luis Potosí	0.00	3	0	12368	0.7	60.7	6.0	11.7	2.8	13.1	2.5	1.5	1.0	61.4	6.0	32.6	0.069	0.500	21.961536	-100.822338
Lim. Edos. Term. S. L. P. Ppia. Gto.	32.00																			
San Felipe	72.00	1	0	7457	2.0	55.5	2.9	12.2	2.7	19.6	2.6	1.5	1.0	57.5	2.9	39.6	0.072	0.505	21.481209	-101.153779

6 CARR: Ent. La Fortaleza - Cortázar

CLAVE: 11017

RUTA: MEX-045

AÑO: 2018

LUGAR	ESTACION				CLASIFICACION VEHICULAR EN PORCIENTO												COORDENADAS			
	KM	TE	SC	TDPA	M	A	B	C2	C3	T3S2	T3S3	T3S2R4	OTROS	A	B	C	K'	D	LATITUD	LONGITUD
T. C. Querétaro - Irapuato (Libre)	0.00	3	1	15682	4.9	84.9	0.6	7.9	0.8	0.4	0.2	0.2	0.1	89.8	0.6	9.6	0.085	0.507	20.506267	-100.956405
T. C. Querétaro - Irapuato (Libre)	0.00	3	2	15265	4.6	83.7	0.6	9.5	0.8	0.3	0.2	0.2	0.1	88.3	0.6	11.1	0.090	0.507	20.506223	-100.956277
Cortazar	2.60																			

7 CARR: Ent. Santa Teresa - Silao

CLAVE: 11070

RUTA: MEX-110

AÑO: 2018

LUGAR	ESTACION				CLASIFICACION VEHICULAR EN PORCIENTO												COORDENADAS			
	KM	TE	SC	TDPA	M	A	B	C2	C3	T3S2	T3S3	T3S2R4	OTROS	A	B	C	K'	D	LATITUD	LONGITUD
T. C. Guanajuato - Los Infantes	0.00	3	0	9617	1.7	81.6	3.0	9.0	0.6	3.0	0.5	0.1	0.5	83.3	3.0	13.7	0.079	0.510	20.965341	-101.321312
X. C. Irapuato - León	11.30	1	1	16455	1.0	89.7	1.9	5.7	0.8	0.6	0.1	0.1	0.1	90.7	1.9	7.4	0.090	0.505	20.946993	-101.407896
X. C. Irapuato - León	11.30	1	2	16784	0.9	89.4	2.1	6.0	0.7	0.6	0.1	0.1	0.1	90.3	2.1	7.6	0.105	0.505	20.946450	-101.408685
Silao	12.00	1	1	9176	3.8	86.1	0.8	7.1	0.8	0.4	0.5	0.2	0.3	89.9	0.8	9.3	0.074	0.505	20.945044	-101.416183
Silao	12.00	1	2	9370	3.6	85.2	0.9	8.0	0.9	0.4	0.5	0.2	0.3	88.8	0.9	10.3	0.086	0.505	20.944935	-101.416139

8 CARR: Irapuato - León

CLAVE: 11123

RUTA: MEX-045

AÑO: 2018

LUGAR	ESTACION				CLASIFICACION VEHICULAR EN PORCIENTO												COORDENADAS			
	KM	TE	SC	TDPA	M	A	B	C2	C3	T3S2	T3S3	T3S2R4	OTROS	A	B	C	K'	D	LATITUD	LONGITUD
Irapuato	0.00																			

GUANAJUATO

8 CARR: Irapuato - León

CLAVE: 11123

RUTA: MEX-045

AÑO: 2018

LUGAR	ESTACION				CLASIFICACION VEHICULAR EN PORCIENTO										COORDENADAS					
	KM	TE	SC	TDPA	M	A	B	C2	C3	T3S2	T3S3	T3S2R4	OTROS	A	B	C	K'	D	LATITUD	LONGITUD
T. Der. Nuevo Libramiento	7.46	3	1	30813	1.0	83.7	2.1	5.4	1.6	3.3	1.2	1.3	0.4	84.7	2.1	13.2	0.099	0.506	20.741937	-101.340518
T. Der. Nuevo Libramiento	7.46	3	2	31502	1.0	82.2	2.5	5.7	1.7	3.8	1.3	1.4	0.4	83.2	2.5	14.3	0.097	0.506	20.746781	-101.339503
T. C. Libramiento Norponiente de Irapuato (Cuota)	9.58	3	1	31089	0.7	78.9	2.5	6.5	2.3	4.9	2.2	1.5	0.5	79.6	2.5	17.9	0.075	0.511	20.757871	-101.336928
T. C. Libramiento Norponiente de Irapuato (Cuota)	9.58	3	2	32430	0.9	76.8	2.7	6.7	2.6	5.4	2.5	1.8	0.6	77.7	2.7	19.6	0.086	0.511	20.765489	-101.335405
T. C. Guanajuato - Los Infantes	26.44	3	1	29749	0.6	80.3	3.4	7.1	1.4	4.7	1.1	0.8	0.6	80.9	3.4	15.7	0.077	0.515	20.896213	-101.362632
T. C. Guanajuato - Los Infantes	26.44	3	2	31560	0.6	78.5	3.6	7.8	1.7	5.0	1.2	0.9	0.7	79.1	3.6	17.3	0.076	0.515	20.896129	-101.362698
X. C. Santa Teresa - Silao	36.85	1	1	27666	0.6	76.9	4.4	8.2	1.7	5.7	1.2	0.9	0.4	77.5	4.4	18.1	0.071	0.505	20.932665	-101.408192
X. C. Santa Teresa - Silao	36.85	1	2	27137	0.6	74.2	4.8	9.5	1.9	6.4	1.3	0.9	0.4	74.8	4.8	20.4	0.072	0.505	20.932581	-101.408299
X. C. Santa Teresa - Silao	36.85	3	1	38624	0.7	79.0	2.7	6.9	1.7	5.0	1.8	1.3	0.9	79.7	2.7	17.6	0.077	0.505	20.954872	-101.418055
X. C. Santa Teresa - Silao	36.85	3	2	39418	0.6	76.7	3.1	7.8	2.1	5.1	2.2	1.5	0.9	77.3	3.1	19.6	0.075	0.505	20.954768	-101.418068
T. Der. Aeropuerto	57.77	3	1	37447	0.6	82.7	3.2	5.1	1.8	3.5	1.2	0.9	1.0	83.3	3.2	13.5	0.090	0.501	20.982623	-101.481934
T. Der. Aeropuerto	57.77	3	2	37527	0.5	80.6	3.7	5.9	1.9	4.0	1.3	1.0	1.1	81.1	3.7	15.2	0.079	0.501	20.982509	-101.482026
León	68.99	1	1	41912	1.0	86.6	1.4	7.0	1.7	1.5	0.5	0.2	0.1	87.6	1.4	11.0	0.076	0.503	21.056308	-101.578445
León	68.99	1	2	41487	1.0	85.3	1.6	7.8	1.9	1.6	0.5	0.2	0.1	86.3	1.6	12.1	0.085	0.503	21.057213	-101.579773

9 CARR: Irapuato - Zapotlanejo

CLAVE: 00114

RUTA: MEX-090

AÑO: 2018

LUGAR	ESTACION				CLASIFICACION VEHICULAR EN PORCIENTO										COORDENADAS					
	KM	TE	SC	TDPA	M	A	B	C2	C3	T3S2	T3S3	T3S2R4	OTROS	A	B	C	K'	D	LATITUD	LONGITUD
Irapuato	0.00																			
T. Izq. Querétaro - Irapuato (Cuota)	2.78	1	1	23191	3.6	85.4	0.8	7.0	1.0	1.0	0.8	0.1	0.3	89.0	0.8	10.2	0.068	0.506	20.654627	-101.369735
T. Izq. Querétaro - Irapuato (Cuota)	2.78	1	2	22633	4.1	83.6	0.9	8.0	1.2	1.0	0.8	0.1	0.3	87.7	0.9	11.4	0.073	0.506	20.654539	-101.369623
T. Izq. Querétaro - Irapuato (Cuota)	2.78	3	1	23019	1.8	72.6	2.5	9.5	3.2	6.9	1.5	1.7	0.3	74.4	2.5	23.1	0.071	0.526	20.643087	-101.379196
T. Izq. Querétaro - Irapuato (Cuota)	2.78	3	2	20728	1.7	70.7	2.8	10.3	3.3	7.5	1.5	1.9	0.3	72.4	2.8	24.8	0.067	0.526	20.643020	-101.379109
T. C. Libramiento Norponiente de Irapuato (Cuota)	11.00	3	1	16502	0.8	68.7	3.7	10.4	2.6	8.2	2.3	2.5	0.8	69.5	3.7	26.8	0.076	0.504	20.589078	-101.426962
T. C. Libramiento Norponiente de Irapuato (Cuota)	11.00	3	2	16249	0.9	65.2	4.2	12.3	2.9	8.7	2.3	2.6	0.9	66.1	4.2	29.7	0.067	0.504	20.589983	-101.426056
T. Der. Cuerámaro	15.00	3	1	14420	0.7	67.1	4.2	11.5	3.4	9.0	1.8	2.1	0.2	67.8	4.2	28.0	0.069	0.509	20.558104	-101.450120
T. Der. Cuerámaro	15.00	3	2	14929	0.7	63.7	4.7	12.6	4.1	9.8	1.9	2.3	0.2	64.4	4.7	30.9	0.068	0.509	20.558077	-101.450002
Abasolo	30.00	1	1	12806	1.0	67.8	4.2	9.2	3.2	9.6	2.1	2.4	0.5	68.8	4.2	27.0	0.060	0.510	20.473973	-101.501495
Abasolo	30.00	1	2	13334	1.2	63.1	4.6	10.2	3.8	11.4	2.6	2.6	0.5	64.3	4.6	31.1	0.061	0.510	20.473918	-101.501441
Abasolo	30.00	3	1	9870	1.8	63.8	4.5	9.4	3.9	11.4	2.5	2.2	0.5	65.6	4.5	29.9	0.068	0.507	20.450965	-101.556644
Abasolo	30.00	3	2	9585	1.4	60.3	5.0	10.5	4.3	12.9	2.7	2.4	0.5	61.7	5.0	33.3	0.076	0.507	20.450841	-101.556664
Pénjamo	50.65	1	1	10423	1.4	67.9	3.9	8.6	3.3	10.1	2.0	2.5	0.3	69.3	3.9	26.8	0.073	0.507	20.436899	-101.692755
Pénjamo	50.65	1	2	10714	1.3	64.4	4.4	9.7	3.5	11.4	2.2	2.8	0.3	65.7	4.4	29.9	0.073	0.507	20.436810	-101.692713
Pénjamo	50.65	3	1	13234	1.4	65.4	4.1	9.6	3.3	10.4	2.3	2.9	0.6	66.8	4.1	29.1	0.059	0.517	20.412930	-101.733232

GUANAJUATO

9 CARR: Irapuato - Zapotlanejo

CLAVE: 00114

RUTA: MEX-090

AÑO: 2018

LUGAR	ESTACION				CLASIFICACION VEHICULAR EN PORCIENTO										COORDENADAS					
	KM	TE	SC	TDPA	M	A	B	C2	C3	T3S2	T3S3	T3S2R4	OTROS	A	B	C	K'	D	LATITUD	LONGITUD
Pénjamo	50.65	3	2	12359	1.3	61.3	4.9	11.4	3.7	11.4	2.6	2.8	0.6	62.6	4.9	32.5	0.063	0.517	20.412825	-101.733150
T. Der. Manuel Doblado	83.87	1	0	16494	1.1	77.3	2.4	10.9	2.1	4.4	1.3	0.2	0.3	78.4	2.4	19.2	0.077	0.510	20.361808	-101.993933
Lim. Edos. Term. Gto. Ppia. Mich.	85.01																			
La Piedad	87.00	3	1	8604	2.4	75.7	1.9	10.4	2.6	4.9	1.2	0.4	0.5	78.1	1.9	20.0	0.069	0.503	20.359450	-102.069466
La Piedad	87.00	3	2	8490	2.0	74.4	2.1	11.1	2.7	5.5	1.3	0.4	0.5	76.4	2.1	21.5	0.072	0.503	20.359340	-102.069498
T. Izq. Yurécuaro	100.00	3	0	5585	2.7	73.9	2.9	12.0	2.5	4.2	1.2	0.2	0.4	76.6	2.9	20.5	0.078	0.502	20.380047	-102.122316
Lim. Edos. Term. Mich. Ppia. Jal.	102.10																			
Degollado	105.40	1	0	6574	3.9	74.6	2.4	10.5	2.2	4.7	1.0	0.2	0.5	78.5	2.4	19.1	0.073	0.504	20.431135	-102.129064
Ayotlán	134.00	1	0	6923	3.6	73.9	2.0	10.9	2.2	5.7	0.9	0.2	0.6	77.5	2.0	20.5	0.083	0.506	20.518697	-102.326348
Atotonilco El Alto	157.00	1	0	6073	3.8	73.9	2.5	10.9	3.1	4.0	1.1	0.3	0.4	77.7	2.5	19.8	0.070	0.500	20.565490	-102.453183
Atotonilco El Alto	157.00	3	1	8351	1.7	85.8	1.6	6.2	1.6	1.5	1.0	0.2	0.4	87.5	1.6	10.9	0.067	0.510	20.543688	-102.527030
Atotonilco El Alto	157.00	3	2	8689	1.7	84.7	1.7	6.9	1.7	1.6	1.1	0.2	0.4	86.4	1.7	11.9	0.060	0.510	20.543599	-102.526989
X. C. San Miguel El Alto - La Barca	158.60	3	0	10608	3.0	74.6	2.0	9.1	3.3	5.8	0.9	0.7	0.6	77.6	2.0	20.4	0.073	0.515	20.539656	-102.542547
T. Izq. Ocotlán	188.00	1	0	11026	3.0	73.4	2.0	10.6	3.7	5.3	0.9	0.4	0.7	76.4	2.0	21.6	0.075	0.500	20.549338	-102.774946
T. Der. Libramiento Zapotlanejo	215.80	1	0	10276	6.5	73.3	1.4	8.5	2.6	5.7	0.9	0.4	0.7	79.8	1.4	18.8	0.073	0.506	20.621802	-103.041865
T. Der. Libramiento Zapotlanejo	215.80	3	1	6764	23.1	69.8	0.5	4.8	0.1	0.8	0.7	0.0	0.2	92.9	0.5	6.6	0.076	0.532	20.622386	-103.057403
T. Der. Libramiento Zapotlanejo	215.80	3	2	5952	24.5	68.1	0.5	4.9	0.1	0.9	0.8	0.0	0.2	92.6	0.5	6.9	0.081	0.532	20.622314	-103.057414
Zapotlanejo	217.60																			

10 CARR: La Noria - Acámbaro

CLAVE: 00131

RUTA: MEX-120

AÑO: 2018

LUGAR	ESTACION				CLASIFICACION VEHICULAR EN PORCIENTO										COORDENADAS					
	KM	TE	SC	TDPA	M	A	B	C2	C3	T3S2	T3S3	T3S2R4	OTROS	A	B	C	K'	D	LATITUD	LONGITUD
La Noria	0.00	3	0	9205	1.2	79.4	1.0	10.8	1.3	4.3	1.0	0.4	0.6	80.6	1.0	18.4	0.081	0.502	20.438653	-100.074073
Amealco	34.66	1	0	5527	1.2	81.0	1.7	9.5	1.3	3.4	1.1	0.4	0.4	82.2	1.7	16.1	0.098	0.508	20.199551	-100.150068
Amealco	34.66	3	0	5400	1.3	85.9	0.8	6.8	0.8	2.8	1.0	0.3	0.3	87.2	0.8	12.0	0.115	0.500	20.186370	-100.159850
Lim. Edos. Term. Qro. Ppia. Mich.	39.15																			
Lim. Edos. Term. Mich. Ppia. Gto.	55.90																			
Coroneo	59.35	3	0	2171	2.9	82.1	2.2	8.9	0.9	1.4	1.2	0.3	0.1	85.0	2.2	12.8	0.084	0.543	20.194964	-100.375990
Jerécuaro	79.70	3	0	2851	3.7	82.7	1.2	9.6	0.7	1.3	0.6	0.1	0.1	86.4	1.2	12.4	0.081	0.503	20.144216	-100.539495
Acámbaro	111.12	1	0	7357	4.8	79.2	0.6	9.7	1.1	3.2	0.9	0.1	0.4	84.0	0.6	15.4	0.071	0.505	20.048657	-100.702917



GUANAJUATO

11 CARR: León - Aguascalientes

CLAVE: 00167

RUTA: MEX-045

AÑO: 2018

LUGAR	ESTACION				CLASIFICACION VEHICULAR EN PORCIENTO													COORDENADAS		
	KM	TE	SC	TDPA	M	A	B	C2	C3	T3S2	T3S3	T3S2R4	OTROS	A	B	C	K'	D	LATITUD	LONGITUD
León	0.00																			
T. Der. Libramiento de León	11.00	1	1	12602	1.2	85.9	1.3	7.3	1.9	1.5	0.6	0.1	0.2	87.1	1.3	11.6	0.084	0.513	21.164222	-101.726924
T. Der. Libramiento de León	11.00	1	2	11943	1.7	84.0	1.5	8.3	1.9	1.6	0.7	0.1	0.2	85.7	1.5	12.8	0.095	0.513	21.164186	-101.726982
T. Der. Libramiento de León	11.00	3	1	9133	1.2	84.4	1.4	8.4	2.0	1.6	0.7	0.1	0.2	85.6	1.4	13.0	0.084	0.508	21.174147	-101.736830
T. Der. Libramiento de León	11.00	3	2	9431	1.6	82.8	1.5	9.2	2.2	1.7	0.7	0.1	0.2	84.4	1.5	14.1	0.089	0.508	21.174075	-101.736920
T. Izq. Centro de León	12.00	3	1	10457	1.5	88.3	0.9	4.6	2.1	1.3	0.9	0.1	0.3	89.8	0.9	9.3	0.077	0.518	21.198295	-101.752591
T. Izq. Centro de León	12.00	3	2	9724	1.2	86.9	1.0	5.5	2.4	1.6	1.0	0.1	0.3	88.1	1.0	10.9	0.085	0.518	21.198235	-101.752666
Lim. Edos. Term. Gto. Ppia. Jal.	17.88																			
X. C. San Luis Potosí - Lagos de Moreno	44.18	1	1	9506	5.9	76.0	1.4	11.0	2.3	2.5	0.6	0.2	0.1	81.9	1.4	16.7	0.090	0.504	21.367426	-101.900536
X. C. San Luis Potosí - Lagos de Moreno	44.18	1	2	9361	6.2	75.7	1.2	10.9	2.5	2.5	0.8	0.1	0.1	81.9	1.2	16.9	0.082	0.504	21.367410	-101.900636
T. Izq. Libramiento Lagos de Moreno	48.70	1	0	7971	2.1	82.7	2.4	8.3	3.2	0.7	0.3	0.1	0.2	84.8	2.4	12.8	0.081	0.505	21.367973	-101.958099
T. Izq. Libramiento Lagos de Moreno	48.70	3	0	8133	7.6	69.1	3.0	11.8	3.0	3.7	1.2	0.3	0.3	76.7	3.0	20.3	0.087	0.503	21.373719	-101.963946
T. Der. El Destierro	80.80	1	0	5473	1.5	70.1	2.4	11.4	4.7	7.1	2.1	0.5	0.2	71.6	2.4	26.0	0.071	0.515	21.498856	-102.187631
Encarnación de Díaz	88.20	1	0	8089	2.0	74.0	2.4	11.8	3.4	4.5	1.4	0.3	0.2	76.0	2.4	21.6	0.065	0.502	21.501567	-102.206950
T. Izq. Libramiento de Encarnación de Díaz	89.18	1	1	1874	7.2	86.5	0.4	5.4	0.3	0.2	0.0	0.0	0.0	93.7	0.4	5.9	0.083	0.504	21.535254	-102.239693
T. Izq. Libramiento de Encarnación de Díaz	89.18	1	2	1901	7.9	85.9	0.4	5.3	0.3	0.2	0.0	0.0	0.0	93.8	0.4	5.8	0.062	0.504	21.535253	-102.239768
T. Izq. Libramiento de Encarnación de Díaz	89.18	3	0	11833	1.2	75.7	2.3	9.0	3.5	5.6	1.9	0.6	0.2	76.9	2.3	20.8	0.069	0.513	21.548621	-102.240899
Lim. Edos. Term. Jal. Ppia. Ags.	103.30																			
T. Izq. Aeropuerto de Aguascalientes	110.15	1	1	13496	1.1	71.5	4.6	6.4	2.3	7.6	2.1	3.2	1.2	72.6	4.6	22.8	0.086	0.536	21.711402	-102.278818
T. Izq. Aeropuerto de Aguascalientes	110.15	1	2	11670	1.1	63.9	5.4	7.7	3.2	9.9	2.9	4.4	1.5	65.0	5.4	29.6	0.076	0.536	21.711430	-102.278947
T. Izq. Aeropuerto de Aguascalientes	110.15	3	1	17685	0.8	77.0	3.0	5.9	1.7	5.8	2.4	2.0	1.4	77.8	3.0	19.2	0.082	0.501	21.727906	-102.276706
T. Izq. Aeropuerto de Aguascalientes	110.15	3	2	17579	0.9	75.3	3.8	7.0	1.8	5.7	2.2	2.2	1.1	76.2	3.8	20.0	0.078	0.501	21.727890	-102.276834
Libramiento Poniente de Aguascalientes	116.50	1	1	22339	1.1	75.9	3.7	7.4	2.6	5.5	1.4	1.9	0.5	77.0	3.7	19.3	0.095	0.500	21.760877	-102.277099
Libramiento Poniente de Aguascalientes	116.50	1	2	22303	1.2	73.9	4.0	8.1	2.7	6.0	1.6	2.0	0.5	75.1	4.0	20.9	0.100	0.500	21.760872	-102.277242
Libramiento Poniente de Aguascalientes	116.50	3	1	18860	1.0	79.8	4.3	8.1	1.9	3.1	0.8	0.6	0.4	80.8	4.3	14.9	0.092	0.503	21.779880	-102.279827
Libramiento Poniente de Aguascalientes	116.50	3	2	19069	1.2	78.8	4.3	7.9	2.1	3.7	0.8	0.9	0.3	80.0	4.3	15.7	0.098	0.503	21.779870	-102.279973
T. Der. Estación Arellano (Central)	118.40	3	1	7041	2.5	81.9	2.8	8.3	1.5	2.0	0.3	0.4	0.3	84.4	2.8	12.8	0.111	0.762	21.802426	-102.283565
T. Der. Estación Arellano (Lateral)	118.40	3	1	16979	1.9	80.0	3.4	7.5	2.1	3.0	0.9	0.8	0.4	81.9	3.4	14.7	0.090	0.930	21.802450	-102.283456
T. Der. Estación Arellano (Lateral)	118.40	3	2	1272	2.7	83.8	2.2	6.4	2.6	1.3	0.4	0.2	0.4	86.5	2.2	11.3	0.097	0.930	21.802452	-102.283844
T. Der. Estación Arellano (Central)	118.40	3	2	22555	1.7	80.3	3.5	7.1	1.9	3.2	1.1	0.7	0.5	82.0	3.5	14.5	0.101	0.762	21.802442	-102.283730
Aguascalientes	129.18	1	1	25791	1.3	82.5	3.3	7.6	1.5	2.5	0.6	0.5	0.2	83.8	3.3	12.9	0.101	0.511	21.823603	-102.287137
Aguascalientes	129.18	1	2	26984	1.2	80.7	3.6	8.9	1.7	2.6	0.6	0.5	0.2	81.9	3.6	14.5	0.108	0.511	21.823600	-102.287275

GUANAJUATO

12 CARR: Libramiento de San Miguel de Allende

CLAVE:

RUTA: MEX-057

AÑO: 2018

LUGAR	ESTACION				CLASIFICACION VEHICULAR EN PORCIENTO										COORDENADAS					
	KM	TE	SC	TDPA	M	A	B	C2	C3	T3S2	T3S3	T3S2R4	OTROS	A	B	C	K'	D	LATITUD	LONGITUD
T. C. Buenavista - San Miguel de Allende	0.00	3	0	13196	0.9	82.8	1.5	6.6	2.2	3.5	1.0	0.8	0.7	83.7	1.5	14.8	0.081	0.518	20.903303	-100.735562
X. C. Celaya - Dolores Hidalgo	3.51	3	1	17359	2.9	86.5	1.3	4.8	0.6	1.7	1.5	0.3	0.4	89.4	1.3	9.3	0.072	0.508	20.902247	-100.755082
X. C. Celaya - Dolores Hidalgo	3.51	3	2	17900	2.7	85.9	1.5	5.1	0.6	1.8	1.7	0.3	0.4	88.6	1.5	9.9	0.069	0.508	20.902251	-100.755192
X. C. San Miguel de Allende - La Cieneguita	5.83	3	1	18515	3.4	85.2	0.7	6.6	0.7	1.7	1.1	0.2	0.4	88.6	0.7	10.7	0.062	0.503	20.921678	-100.761169
X. C. San Miguel de Allende - La Cieneguita	5.83	3	2	18275	3.4	84.8	0.7	6.5	0.8	1.8	1.2	0.3	0.5	88.2	0.7	11.1	0.057	0.503	20.921722	-100.761243

13 CARR: Libramiento de Uriangato

CLAVE:

RUTA: MEX-043

AÑO: 2018

LUGAR	ESTACION				CLASIFICACION VEHICULAR EN PORCIENTO										COORDENADAS					
	KM	TE	SC	TDPA	M	A	B	C2	C3	T3S2	T3S3	T3S2R4	OTROS	A	B	C	K'	D	LATITUD	LONGITUD
T. C. Morelia - Salamanca Sur	0.00																			
T. Izq. Uriangato	4.80	1	0	11829	2.2	78.4	3.1	10.0	2.1	2.5	0.9	0.5	0.3	80.6	3.1	16.3	0.075	0.505	20.138550	-101.157371
T. Izq. Uriangato	4.80	3	0	12415	2.5	77.9	2.7	9.9	2.3	2.9	1.1	0.4	0.3	80.4	2.7	16.9	0.079	0.515	20.148574	-101.158338
T. C. Morelia - Salamanca Norte	6.80																			

14 CARR: Libramiento de Villa de Reyes (Poniente)

CLAVE:

RUTA: MEX-037

AÑO: 2018

LUGAR	ESTACION				CLASIFICACION VEHICULAR EN PORCIENTO										COORDENADAS					
	KM	TE	SC	TDPA	M	A	B	C2	C3	T3S2	T3S3	T3S2R4	OTROS	A	B	C	K'	D	LATITUD	LONGITUD
T. C. Ent. Zaragoza - San Felipe Sur	125.60																			
Lim. Edos. Term. Gto. Ppia. S. L. P.	132.90																			
T. C. Ent. Zaragoza - San Felipe Norte	143.64	1	0	6517	1.3	45.9	3.7	13.1	3.3	25.0	3.4	2.9	1.4	47.2	3.7	49.1	0.063	0.501	21.821109	-100.937827

15 CARR: Manuel Doblado - La Piedad

CLAVE: 11028

RUTA: MEX-084

AÑO: 2018

LUGAR	ESTACION				CLASIFICACION VEHICULAR EN PORCIENTO										COORDENADAS					
	KM	TE	SC	TDPA	M	A	B	C2	C3	T3S2	T3S3	T3S2R4	OTROS	A	B	C	K'	D	LATITUD	LONGITUD
Manuel Doblado	0.00	3	0	6420	3.4	78.1	1.3	14.0	1.8	0.8	0.4	0.1	0.1	81.5	1.3	17.2	0.085	0.534	20.715606	-101.939629
Lim. Edos. Term. Gto. Ppia. Jal.	11.00																			
Lim. Edos. Term. Jal. Ppia. Gto.	23.00																			
T. Der. San José de La Paz	29.00	1	0	2114	2.8	71.9	2.1	16.7	2.9	2.3	0.9	0.3	0.1	74.7	2.1	23.2	0.096	0.518	20.593130	-101.978895
T. Der. San José de La Paz	29.00	3	0	2141	1.4	69.3	2.6	18.2	3.7	3.3	1.1	0.3	0.1	70.7	2.6	26.7	0.090	0.536	20.581390	-101.976999
T. C. Irapuato - Guadalajara	45.00	1	0	8008	3.2	78.8	0.6	13.2	2.2	1.1	0.7	0.1	0.1	82.0	0.6	17.4	0.085	0.508	20.360990	-102.002934

GUANAJUATO

16 CARR: Maravatío - Acámbaro

CLAVE: 00418

RUTA: MEX-061

AÑO: 2018

LUGAR	ESTACION				CLASIFICACION VEHICULAR EN PORCIENTO													COORDENADAS		
	KM	TE	SC	TDPA	M	A	B	C2	C3	T3S2	T3S3	T3S2R4	OTROS	A	B	C	K'	D	LATITUD	LONGITUD
Maravatío	0.00	3	0	7159	1.7	80.6	0.8	10.2	1.4	3.5	1.1	0.2	0.5	82.3	0.8	16.9	0.081	0.507	19.916154	-100.464648
Lim. Edos. Term. Mich. Ppia. Gto.	9.00																			
Tarandacuaó	13.00	3	0	5035	2.5	80.7	1.4	9.7	1.6	2.2	0.9	0.7	0.3	83.2	1.4	15.4	0.070	0.504	20.015568	-100.543338
Acámbaro	39.00	1	0	6403	3.8	80.6	0.9	9.4	1.0	2.9	0.7	0.3	0.4	84.4	0.9	14.7	0.067	0.503	20.030334	-100.686235

17 CARR: Morelia - Salamanca

CLAVE: 00124

RUTA: MEX-043

AÑO: 2018

LUGAR	ESTACION				CLASIFICACION VEHICULAR EN PORCIENTO													COORDENADAS		
	KM	TE	SC	TDPA	M	A	B	C2	C3	T3S2	T3S3	T3S2R4	OTROS	A	B	C	K'	D	LATITUD	LONGITUD
Morelia	0.00																			
X. Periférico de Morelia	2.70	3	1	33674	1.4	85.6	1.8	5.2	1.4	2.4	1.0	0.9	0.3	87.0	1.8	11.2	0.078	0.505	19.744320	-101.174958
X. Periférico de Morelia	2.70	3	2	34312	1.4	84.5	1.8	5.8	1.5	2.7	1.1	0.9	0.3	85.9	1.8	12.3	0.077	0.505	19.744376	-101.175091
T. Der. Zinapécuaro	8.85	1	1	31462	1.5	85.5	1.5	5.6	1.4	2.3	1.0	0.8	0.4	87.0	1.5	11.5	0.079	0.500	19.763195	-101.163687
T. Der. Zinapécuaro	8.85	1	2	31505	1.6	83.2	1.8	6.8	1.6	2.5	1.1	1.0	0.4	84.8	1.8	13.4	0.080	0.500	19.763263	-101.163765
T. Der. Zinapécuaro	8.85	3	1	16518	1.0	78.9	3.2	8.6	2.7	3.2	0.9	1.4	0.1	79.9	3.2	16.9	0.080	0.514	19.781844	-101.157786
T. Der. Zinapécuaro	8.85	3	2	15635	0.8	77.1	3.3	9.6	2.9	3.4	1.1	1.6	0.2	77.9	3.3	18.8	0.085	0.514	19.781830	-101.157880
Cuitzeo	33.64	1	0	9561	0.8	78.9	1.8	11.0	2.6	3.4	1.0	0.3	0.2	79.7	1.8	18.5	0.085	0.501	19.952503	-101.136502
Cuitzeo	33.64	3	0	8407	1.5	76.6	1.5	10.3	2.8	5.0	1.4	0.4	0.5	78.1	1.5	20.4	0.080	0.509	19.985607	-101.147595
Lim. Edos. Term. Mich. Ppia. Gto.	46.10																			
T. Izq. Moroleón	52.36	1	1	9544	2.4	78.7	3.0	13.2	0.7	0.7	0.6	0.4	0.3	81.1	3.0	15.9	0.065	0.507	20.093779	-101.158660
T. Izq. Moroleón	52.36	1	2	9804	1.8	77.4	3.3	14.4	0.9	0.9	0.6	0.4	0.3	79.2	3.3	17.5	0.076	0.507	20.093769	-101.158707
Uriangato	54.22	3	1	5770	3.2	81.3	1.7	9.6	1.4	1.6	0.8	0.3	0.1	84.5	1.7	13.8	0.090	0.500	20.167930	-101.158132
Uriangato	54.22	3	2	5773	3.5	79.4	1.9	10.5	1.6	1.9	0.8	0.3	0.1	82.9	1.9	15.2	0.081	0.500	20.167932	-101.158198
T. Der. Yuriria	61.36	3	0	9538	2.9	80.6	0.9	11.8	1.5	1.3	0.6	0.2	0.2	83.5	0.9	15.6	0.078	0.504	20.205408	-101.164764
Magdalena de Araceo	77.10	1	0	5778	1.3	80.0	1.8	11.1	1.9	2.5	0.8	0.4	0.2	81.3	1.8	16.9	0.077	0.515	20.299055	-101.181714
Magdalena de Araceo	77.10	3	0	6076	2.3	78.4	1.5	13.5	1.6	1.6	0.8	0.1	0.2	80.7	1.5	17.8	0.086	0.505	20.312664	-101.182215
T. Der. Jaral del Progreso	87.00	1	0	8252	1.5	75.9	2.0	11.9	2.1	4.3	1.1	0.5	0.7	77.4	2.0	20.6	0.080	0.502	20.367905	-101.189851
T. Der. Jaral del Progreso	87.00	3	0	11977	1.0	84.6	3.6	5.4	0.9	2.0	1.0	0.7	0.8	85.6	3.6	10.8	0.105	0.507	20.415624	-101.193379
X. C. Libramiento de Salamanca	105.10	1	1	12834	2.8	80.1	2.1	9.7	2.1	1.6	1.0	0.4	0.2	82.9	2.1	15.0	0.076	0.504	20.530236	-101.206490
X. C. Libramiento de Salamanca	105.10	1	2	13033	2.5	80.5	1.3	10.4	1.9	1.4	1.4	0.4	0.2	83.0	1.3	15.7	0.070	0.504	20.530240	-101.206544
Salamanca	107.95	1	1	16281	3.3	89.2	1.2	5.4	0.6	0.2	0.1	0.0	0.0	92.5	1.2	6.3	0.061	0.512	20.545340	-101.204335
Salamanca	107.95	1	2	15539	3.1	88.8	1.3	5.9	0.6	0.2	0.1	0.0	0.0	91.9	1.3	6.8	0.067	0.512	20.545351	-101.204545

GUANAJUATO

18 CARR: Munguía - Las Adjuntas

CLAVE: 11815

RUTA: MEX-084

AÑO: 2018

LUGAR	ESTACION				CLASIFICACION VEHICULAR EN PORCIENTO										COORDENADAS					
	KM	TE	SC	TDPA	M	A	B	C2	C3	T3S2	T3S3	T3S2R4	OTROS	A	B	C	K'	D	LATITUD	LONGITUD
T. C. Irapuato - Guadalajara	0.00	3	0	6167	3.8	79.0	1.9	11.3	2.1	0.8	0.6	0.4	0.1	82.8	1.9	15.3	0.075	0.534	20.564482	-101.454710
T. Der. La Joya de Calvillo	15.00	1	0	5127	3.0	74.6	1.9	14.1	2.0	2.5	0.9	0.4	0.6	77.6	1.9	20.5	0.082	0.505	20.594341	-101.537587
Cuerámara	27.00	3	0	4354	5.0	74.3	1.7	16.6	1.5	0.5	0.4	0.0	0.0	79.3	1.7	19.0	0.078	0.502	20.644605	-101.681399
Saucillo	38.00	1	0	3267	1.7	76.1	2.9	16.9	1.2	0.6	0.5	0.0	0.1	77.8	2.9	19.3	0.086	0.546	20.687803	-101.704867
Saucillo	38.00	3	0	1026	2.0	74.8	2.9	14.7	2.9	1.7	0.9	0.0	0.1	76.8	2.9	20.3	0.082	0.528	20.692857	-101.723069
Las Adjuntas	57.00	1	0	1837	1.9	74.2	3.0	14.9	3.0	1.9	1.0	0.0	0.1	76.1	3.0	20.9	0.096	0.500	20.653908	-101.884416

19 CARR: Nuevo Libramiento de Irapuato

CLAVE: 11132

RUTA: MEX-045

AÑO: 2018

LUGAR	ESTACION				CLASIFICACION VEHICULAR EN PORCIENTO										COORDENADAS					
	KM	TE	SC	TDPA	M	A	B	C2	C3	T3S2	T3S3	T3S2R4	OTROS	A	B	C	K'	D	LATITUD	LONGITUD
T. C. Querétaro - Irapuato (Cuota)	0.00	3	1	20436	1.5	72.6	2.3	10.1	3.2	6.3	1.8	2.0	0.2	74.1	2.3	23.6	0.081	0.518	20.658106	-101.295498
T. C. Querétaro - Irapuato (Cuota)	0.00	3	2	21960	1.3	70.1	2.5	11.0	3.6	7.2	1.9	2.2	0.2	71.4	2.5	26.1	0.076	0.518	20.657968	-101.295595
T. C. Irapuato - León	11.20	1	1	18844	1.4	63.7	4.0	12.7	4.3	9.4	1.9	2.3	0.3	65.1	4.0	30.9	0.077	0.527	20.725636	-101.338050
T. C. Irapuato - León	11.20	1	2	21020	1.2	61.5	4.3	13.6	4.6	9.9	2.1	2.5	0.3	62.7	4.3	33.0	0.084	0.527	20.725553	-101.338200

20 CARR: Querétaro - Irapuato (Libre)

CLAVE: 00154

RUTA: MEX-045

AÑO: 2018

LUGAR	ESTACION				CLASIFICACION VEHICULAR EN PORCIENTO										COORDENADAS					
	KM	TE	SC	TDPA	M	A	B	C2	C3	T3S2	T3S3	T3S2R4	OTROS	A	B	C	K'	D	LATITUD	LONGITUD
Querétaro Poniente	0.00	3	1	57451	0.5	87.3	0.1	5.0	0.3	3.5	2.4	0.3	0.6	87.8	0.1	12.1	0.072	0.507	20.552904	-100.422198
Querétaro Poniente	0.00	3	2	59078	0.5	86.0	0.1	5.2	0.3	4.1	2.7	0.3	0.8	86.5	0.1	13.4	0.070	0.507	20.552822	-100.422078
T. Der. Villa del Pueblito	6.67	3	1	20914	0.9	92.6	0.2	4.5	1.0	0.6	0.2	0.0	0.0	93.5	0.2	6.3	0.085	0.510	20.533440	-100.448407
T. Der. Villa del Pueblito	6.67	3	2	21775	1.0	91.8	0.2	5.1	1.1	0.6	0.2	0.0	0.0	92.8	0.2	7.0	0.091	0.510	20.533366	-100.448422
Los Ángeles	12.60	3	1	21437	1.0	76.4	3.3	9.8	2.1	5.4	1.3	0.5	0.2	77.4	3.3	19.3	0.078	0.505	20.533483	-100.501433
Los Ángeles	12.60	3	2	21894	0.6	75.5	3.5	10.6	2.1	5.7	1.3	0.5	0.2	76.1	3.5	20.4	0.069	0.505	20.533405	-100.501403
Lim. Edos. Term. Qro. Ppia. Gto.	13.49																			
T. Izq. Apaseo El Alto	28.37	3	1	17998	0.6	77.6	1.7	7.6	3.2	6.7	1.6	0.7	0.3	78.2	1.7	20.1	0.075	0.501	20.467172	-100.635780
T. Izq. Apaseo El Alto	28.37	3	2	18041	1.1	76.1	2.0	7.7	3.3	7.1	1.7	0.7	0.3	77.2	2.0	20.8	0.077	0.501	20.467124	-100.635840
T. Der. Apaseo El Grande	40.11	3	1	19751	1.3	78.0	2.2	7.4	2.6	6.0	1.4	0.8	0.3	79.3	2.2	18.5	0.078	0.504	20.534942	-100.707063
T. Der. Apaseo El Grande	40.11	3	2	19460	1.2	76.1	2.4	8.2	2.9	6.5	1.5	0.9	0.3	77.3	2.4	20.3	0.079	0.504	20.534861	-100.707044
T. Izq. Libramiento de Celaya Ote.	49.90	1	1	20994	0.9	81.2	1.8	7.4	2.2	4.7	1.0	0.4	0.4	82.1	1.8	16.1	0.080	0.501	20.520254	-100.753275
T. Izq. Libramiento de Celaya Ote.	49.90	1	2	20938	0.9	79.0	2.0	8.7	2.4	5.1	1.1	0.4	0.4	79.9	2.0	18.1	0.058	0.501	20.520179	-100.753242
T. Izq. Libramiento de Celaya Pte.	55.61	3	1	27534	0.5	87.1	1.6	4.8	1.2	3.0	1.1	0.2	0.5	87.6	1.6	10.8	0.069	0.510	20.516473	-100.879629
T. Izq. Libramiento de Celaya Pte.	55.61	3	2	26496	0.7	85.8	1.8	5.3	1.3	3.2	1.2	0.2	0.5	86.5	1.8	11.7	0.071	0.510	20.516393	-100.879617

GUANAJUATO

20 CARR: Querétaro - Irapuato (Libre)

CLAVE: 00154

RUTA: MEX-045

AÑO: 2018

LUGAR	ESTACION				CLASIFICACION VEHICULAR EN PORCIENTO													COORDENADAS		
	KM	TE	SC	TDPA	M	A	B	C2	C3	T3S2	T3S3	T3S2R4	OTROS	A	B	C	K'	D	LATITUD	LONGITUD
T. Izq. Cortazar	67.50	3	1	26124	0.8	78.6	2.1	7.5	2.2	6.0	1.6	0.7	0.5	79.4	2.1	18.5	0.076	0.502	20.510306	-100.966170
T. Izq. Cortazar	67.50	3	2	26343	0.7	76.3	2.3	8.7	2.4	6.6	1.8	0.7	0.5	77.0	2.3	20.7	0.095	0.502	20.510237	-100.966155
T. Izq. Libramiento de Salamanca	93.80	1	1	20348	1.5	71.8	3.1	11.5	2.6	6.3	1.8	1.1	0.3	73.3	3.1	23.6	0.081	0.501	20.551439	-101.146026
T. Izq. Libramiento de Salamanca	93.80	1	2	20429	1.6	68.2	3.7	13.0	3.0	6.9	2.1	1.2	0.3	69.8	3.7	26.5	0.074	0.501	20.551372	-101.146061
Irapuato	113.70	1	1	16672	2.7	84.5	2.6	5.9	1.3	1.2	1.0	0.5	0.3	87.2	2.6	10.2	0.080	0.508	20.657965	-101.302928
Irapuato	113.70	1	2	16125	2.4	84.9	2.4	5.8	1.2	1.4	1.1	0.4	0.4	87.3	2.4	10.3	0.078	0.508	20.657890	-101.303022

21 CARR: Querétaro - San Luis Potosi

CLAVE: 00165

RUTA: MEX-057

AÑO: 2018

LUGAR	ESTACION				CLASIFICACION VEHICULAR EN PORCIENTO													COORDENADAS		
	KM	TE	SC	TDPA	M	A	B	C2	C3	T3S2	T3S3	T3S2R4	OTROS	A	B	C	K'	D	LATITUD	LONGITUD
Querétaro	0.00																			
T. Der. Libramiento de Querétaro	6.28	3	1	47102	0.8	91.0	1.0	3.7	0.6	1.6	1.0	0.1	0.2	91.8	1.0	7.2	0.076	0.503	20.636583	-100.428725
T. Der. Libramiento de Querétaro	6.28	3	2	47603	0.8	90.2	1.1	4.1	0.7	1.7	1.1	0.1	0.2	91.0	1.1	7.9	0.073	0.503	20.636534	-100.428827
T. Izq. Juriquilla	15.63	3	1	32713	1.0	83.6	1.3	7.3	2.2	3.1	1.2	0.1	0.2	84.6	1.3	14.1	0.066	0.500	20.720102	-100.439016
T. Izq. Juriquilla	15.63	3	2	32682	1.5	81.2	1.5	8.4	2.6	3.2	1.3	0.1	0.2	82.7	1.5	15.8	0.070	0.500	20.713755	-100.438469
T. Izq. San Miguel de Allende	28.53	1	1	29367	0.5	80.4	1.8	9.8	1.7	3.7	1.0	0.8	0.3	80.9	1.8	17.3	0.129	0.512	20.809170	-100.448829
T. Izq. San Miguel de Allende	28.53	1	2	28034	0.3	78.7	1.9	10.9	1.8	4.1	1.2	0.8	0.3	79.0	1.9	19.1	0.101	0.512	20.809165	-100.448998
T. Izq. San Miguel de Allende	28.53	3	1	20953	0.4	45.5	3.5	8.9	3.0	29.0	2.5	6.9	0.3	45.9	3.5	50.6	0.084	0.513	20.846364	-100.434443
T. Izq. San Miguel de Allende	28.53	3	2	22028	0.4	38.4	3.9	10.6	3.4	32.8	2.7	7.5	0.3	38.8	3.9	57.3	0.093	0.513	20.840299	-100.437769
Lim. Edos. Term. Qro. Ppia. Gto.	36.70																			
X. C. San José Iturbide - El Arenal	46.83	1	1	21512	0.8	49.3	3.7	8.2	2.7	25.6	2.2	7.2	0.3	50.1	3.7	46.2	0.070	0.523	20.967178	-100.428544
X. C. San José Iturbide - El Arenal	46.83	1	2	19631	0.3	43.0	4.1	9.1	3.1	29.8	2.5	7.8	0.3	43.3	4.1	52.6	0.083	0.523	20.967131	-100.428717
X. C. Ent. San Miguel de Allende - Dr. Mora	61.93	1	1	16573	0.8	46.7	4.5	8.3	4.4	26.6	3.3	5.0	0.4	47.5	4.5	48.0	0.063	0.529	21.064616	-100.497858
X. C. Ent. San Miguel de Allende - Dr. Mora	61.93	1	2	14783	0.9	40.0	4.5	9.7	5.1	29.7	3.9	5.8	0.4	40.9	4.5	54.6	0.063	0.529	21.074150	-100.509354
X. C. San Luis de La Paz - Guanajuato	86.68	1	1	14431	0.8	49.7	4.6	7.5	2.9	26.4	2.4	5.3	0.4	50.5	4.6	44.9	0.067	0.511	21.270252	-100.589415
X. C. San Luis de La Paz - Guanajuato	86.68	1	2	15055	0.7	44.0	4.9	7.8	3.1	30.2	2.7	6.2	0.4	44.7	4.9	50.4	0.069	0.511	21.270236	-100.589589
T. Izq. San Diego de La Unión	119.07	3	1	12123	0.9	48.3	5.3	7.5	2.9	24.6	4.4	5.5	0.6	49.2	5.3	45.5	0.054	0.503	21.539752	-100.746562
T. Izq. San Diego de La Unión	119.07	3	2	12264	1.2	47.9	5.8	7.5	2.9	23.7	4.4	5.9	0.7	49.1	5.8	45.1	0.058	0.503	21.539690	-100.746747
Lim. Edos. Term. Gto. Ppia. S. L. P.	124.74																			
T. Izq. Santa María del Río	155.88	3	1	13368	1.7	51.4	4.9	8.7	2.3	22.1	3.4	4.6	0.9	53.1	4.9	42.0	0.063	0.509	21.819790	-100.728029
T. Izq. Santa María del Río	155.88	3	2	13862	1.5	47.5	5.6	9.7	2.7	23.3	3.8	4.9	1.0	49.0	5.6	45.4	0.068	0.509	21.820842	-100.729532
T. Izq. Villa de Reyes	176.35	1	1	14557	0.8	39.6	5.7	8.8	3.3	33.1	3.5	4.5	0.7	40.4	5.7	53.9	0.070	0.517	21.961194	-100.811651
T. Izq. Villa de Reyes	176.35	1	2	15560	1.1	34.2	6.4	9.4	3.6	35.9	3.7	4.9	0.8	35.3	6.4	58.3	0.059	0.517	21.961115	-100.811816
T. Izq. Villa de Reyes	176.35	3	1	24970	0.6	35.1	3.9	9.6	4.2	37.9	4.0	4.3	0.4	35.7	3.9	60.4	0.077	0.508	21.979135	-100.821357

GUANAJUATO

21 CARR: Querétaro - San Luis Potosí

CLAVE: 00165

RUTA: MEX-057

AÑO: 2018

LUGAR	ESTACION				CLASIFICACION VEHICULAR EN PORCIENTO										COORDENADAS					
	KM	TE	SC	TDPA	M	A	B	C2	C3	T3S2	T3S3	T3S2R4	OTROS	A	B	C	K'	D	LATITUD	LONGITUD
T. Izq. Villa de Reyes	176.35	3	2	24147	0.5	31.6	4.2	9.9	4.3	39.8	4.2	5.1	0.4	32.1	4.2	63.7	0.065	0.508	21.979071	-100.821551
X. C. Libramiento de San Luis Potosí	184.80	1	1	29897	0.7	65.5	2.5	8.2	2.8	14.7	2.4	2.8	0.4	66.2	2.5	31.3	0.095	0.500	22.024604	-100.846047
X. C. Libramiento de San Luis Potosí	184.80	1	2	29908	0.7	63.5	2.9	8.4	3.0	15.2	2.6	3.3	0.4	64.2	2.9	32.9	0.098	0.500	22.024521	-100.846216
X. Periférico de San Luis Potosí (Lateral)	197.50	1	1	16819	2.4	72.5	1.9	11.6	2.8	3.9	2.8	1.1	1.0	74.9	1.9	23.2	0.105	0.519	22.121871	-100.912605
X. Periférico de San Luis Potosí (Central)	197.50	1	1	36692	0.6	87.0	0.3	1.5	1.9	3.0	4.1	1.0	0.6	87.6	0.3	12.1	0.071	0.520	22.121756	-100.912696
X. Periférico de San Luis Potosí (Central)	197.50	1	2	40341	0.6	85.8	0.3	1.8	2.0	3.1	4.7	1.1	0.6	86.4	0.3	13.3	0.069	0.520	22.121602	-100.912780
X. Periférico de San Luis Potosí (Lateral)	197.50	1	2	15562	3.1	69.0	2.1	12.4	3.3	4.6	3.2	1.3	1.0	72.1	2.1	25.8	0.103	0.519	22.121330	-100.913035
San Luis Potosí	201.66																			

22 CARR: Ramal a Las Adjuntas

CLAVE: 11820

RUTA: MEX-084

AÑO: 2018

LUGAR	ESTACION				CLASIFICACION VEHICULAR EN PORCIENTO										COORDENADAS					
	KM	TE	SC	TDPA	M	A	B	C2	C3	T3S2	T3S3	T3S2R4	OTROS	A	B	C	K'	D	LATITUD	LONGITUD
T. C. Manuel Doblado - La Piedad	0.00	3	0	2746	1.4	84.9	1.0	11.7	0.8	0.1	0.1	0.0	0.0	86.3	1.0	12.7	0.106	0.537	20.704620	-101.927301
Ent. Las Adjuntas	10.00	1	0	1542	4.2	80.3	0.5	13.5	1.2	0.1	0.2	0.0	0.0	84.5	0.5	15.0	0.143	0.512	20.657176	-101.885917

23 CARR: Ramal a San José Iturbide

CLAVE: 11201

RUTA: MEX-057

AÑO: 2018

LUGAR	ESTACION				CLASIFICACION VEHICULAR EN PORCIENTO										COORDENADAS					
	KM	TE	SC	TDPA	M	A	B	C2	C3	T3S2	T3S3	T3S2R4	OTROS	A	B	C	K'	D	LATITUD	LONGITUD
T. C. Querétaro - San Luis Potosí	0.00	3	1	8192	1.9	84.3	0.6	7.6	1.1	3.2	0.7	0.2	0.4	86.2	0.6	13.2	0.072	0.505	20.976933	-100.424520
T. C. Querétaro - San Luis Potosí	0.00	3	2	8344	2.1	84.1	0.7	7.5	1.1	3.2	0.7	0.2	0.4	86.2	0.7	13.1	0.079	0.505	20.977123	-100.424577
San José Iturbide	6.00	1	1	10920	1.0	83.6	1.1	6.9	1.4	4.2	1.0	0.4	0.4	84.6	1.1	14.3	0.071	0.503	20.988478	-100.400690
San José Iturbide	6.00	1	2	11073	1.0	84.3	0.8	6.8	1.4	4.0	1.0	0.4	0.3	85.3	0.8	13.9	0.072	0.503	20.988533	-100.400734

24 CARR: Salvatierra - Ent. Yuriria

CLAVE: 11013

RUTA: MEX-043

AÑO: 2018

LUGAR	ESTACION				CLASIFICACION VEHICULAR EN PORCIENTO										COORDENADAS					
	KM	TE	SC	TDPA	M	A	B	C2	C3	T3S2	T3S3	T3S2R4	OTROS	A	B	C	K'	D	LATITUD	LONGITUD
T. C. Acámbaro - Celaya	0.00	3	0	13574	1.8	77.6	1.7	8.4	1.6	5.7	1.4	0.8	1.0	79.4	1.7	18.9	0.075	0.505	20.219731	-100.899125
T. Izq. Santiago Maravatio	8.00	1	0	9356	0.7	79.1	2.1	8.2	2.9	4.2	1.1	0.9	0.8	79.8	2.1	18.1	0.077	0.502	20.226329	-100.976154
Yuriria	27.00	1	0	8919	1.8	79.7	1.8	8.3	1.5	4.4	1.4	0.5	0.6	81.5	1.8	16.7	0.075	0.517	20.221908	-101.106133
T. C. Morelia - Salamanca	30.00	1	1	5616	3.0	83.8	1.5	10.6	0.3	0.4	0.3	0.0	0.1	86.8	1.5	11.7	0.094	0.504	20.201716	-101.148311
T. C. Morelia - Salamanca	30.00	1	2	5709	2.7	82.7	1.6	11.9	0.3	0.4	0.3	0.0	0.1	85.4	1.6	13.0	0.095	0.504	20.201663	-101.148228

GUANAJUATO

25 CARR: San Luis de La Paz - Cañada de Moreno

CLAVE: 11134

RUTA: MEX-110

AÑO: 2018

LUGAR	ESTACION				CLASIFICACION VEHICULAR EN PORCIENTO														COORDENADAS	
	KM	TE	SC	TDPA	M	A	B	C2	C3	T3S2	T3S3	T3S2R4	OTROS	A	B	C	K'	D	LATITUD	LONGITUD
San Luis de La Paz	0.00	3	0	4044	3.2	72.1	1.6	18.2	1.5	2.6	0.4	0.2	0.2	75.3	1.6	23.1	0.084	0.514	21.293772	-100.483106
Cañada de Moreno	18.80																			

26 CARR: San Luis de La Paz - Guanajuato

CLAVE: 11108

RUTA: MEX-110

AÑO: 2018

LUGAR	ESTACION				CLASIFICACION VEHICULAR EN PORCIENTO														COORDENADAS	
	KM	TE	SC	TDPA	M	A	B	C2	C3	T3S2	T3S3	T3S2R4	OTROS	A	B	C	K'	D	LATITUD	LONGITUD
San Luis de La Paz	0.00																			
T. Izq. San José Iturbide	1.74	3	1	7144	1.7	83.9	0.9	8.9	0.9	2.1	1.3	0.2	0.1	85.6	0.9	13.5	0.081	0.509	21.294218	-100.534575
T. Izq. San José Iturbide	1.74	3	2	6901	2.2	82.2	1.0	10.0	0.9	2.1	1.3	0.2	0.1	84.4	1.0	14.6	0.076	0.509	21.294112	-100.534539
X. C. Querétaro - San Luis Potosí	8.31	3	0	6854	2.1	72.9	2.3	13.9	2.3	3.4	2.1	0.9	0.1	75.0	2.3	22.7	0.073	0.504	21.285464	-100.631440
T. Der. San Diego de La Unión	39.45	1	0	5727	1.0	76.7	1.5	13.6	1.6	3.6	1.6	0.2	0.2	77.7	1.5	20.8	0.082	0.510	21.196809	-100.863682
T. Izq. San Miguel de Allende	42.92	1	0	10789	1.5	74.0	1.4	13.8	1.5	5.3	1.4	0.4	0.7	75.5	1.4	23.1	0.096	0.504	21.184449	-100.874483
T. Der. Libramiento de Dolores Hidalgo (1º Acceso)	47.00	1	0	16388	2.9	83.8	1.0	9.5	0.8	1.0	0.7	0.1	0.2	86.7	1.0	12.3	0.089	0.515	21.170535	-100.896971
Dolores Hidalgo	48.40	3	0	3532	4.5	78.2	1.2	13.2	0.5	1.6	0.4	0.2	0.2	82.7	1.2	16.1	0.083	0.507	21.163365	-100.985425
T. Der. Ojo de Agua	61.29	1	0	3001	3.5	78.0	1.4	13.9	0.6	1.8	0.4	0.2	0.2	81.5	1.4	17.1	0.104	0.501	21.170853	-101.029665
Ojo de Agua de Calvillo	70.80	1	0	2099	1.9	86.6	1.7	8.5	0.4	0.6	0.2	0.0	0.1	88.5	1.7	9.8	0.102	0.519	21.130012	-101.114000
Santa Rosa	90.40	1	0	2107	1.4	86.5	2.3	8.3	0.2	0.7	0.4	0.0	0.2	87.9	2.3	9.8	0.097	0.515	21.076254	-101.194093
Guanajuato	103.29	1	0	2539	1.9	84.5	1.9	9.6	0.3	1.1	0.4	0.1	0.2	86.4	1.9	11.7	0.099	0.515	21.055282	-101.235506

27 CARR: Lagos de Moreno - Villa de Arriaga (Cuota)

CLAVE:

RUTA: MEX-080D

AÑO: 2018

LUGAR	ESTACION				CLASIFICACION VEHICULAR EN PORCIENTO														COORDENADAS	
	KM	TE	SC	TDPA	M	A	B	C2	C3	T3S2	T3S3	T3S2R4	OTROS	A	B	C	K'	D	LATITUD	LONGITUD
X. C. San Luis Potosí - Lagos de Moreno	12.10	3	0	4760	1.7	44.2	4.3	5.4	2.7	24.5	3.4	12.8	1.0	45.9	4.3	49.8	0.070	0.501	21.448680	-101.812900
Lim. Edos. Term. Jal. Ppia. Gto.	46.30																			
Lim. Edos. Term. Gto. Ppia. SLP.	68.63																			
X. C. San Luis Potosí - Villa de Arriaga (Cuota)	78.00	1	0	4653	1.2	47.7	4.0	5.9	2.5	23.6	3.4	10.8	0.9	48.9	4.0	47.1	0.063	0.506	21.891347	-101.406290

28 CARR: León - Aguascalientes (Cuota)

CLAVE: 00013

RUTA: MEX-045D

AÑO: 2018

LUGAR	ESTACION				CLASIFICACION VEHICULAR EN PORCIENTO														COORDENADAS	
	KM	TE	SC	TDPA	M	A	B	C2	C3	T3S2	T3S3	T3S2R4	OTROS	A	B	C	K'	D	LATITUD	LONGITUD
T. C. Irapuato - León	0.00	3	1	8535	0.7	66.5	4.7	10.2	3.8	7.7	1.7	4.0	0.7	67.2	4.7	28.1	0.076	0.526	21.049341	-101.587158
T. C. Irapuato - León	0.00	3	2	9467	0.8	64.4	5.0	11.6	3.5	8.3	1.8	3.9	0.7	65.2	5.0	29.8	0.084	0.526	21.049188	-101.587076

GUANAJUATO

28 CARR: León - Aguascalientes (Cuota)

CLAVE: 00013

RUTA: MEX-045D

AÑO: 2018

LUGAR	ESTACION				CLASIFICACION VEHICULAR EN PORCIENTO												COORDENADAS			
	KM	TE	SC	TDPA	M	A	B	C2	C3	T3S2	T3S3	T3S2R4	OTROS	A	B	C	K'	D	LATITUD	LONGITUD
X. C. León - Manuel Doblado	19.00	1	1	7356	1.0	65.9	6.9	7.9	3.3	7.8	1.6	4.8	0.8	66.9	6.9	26.2	0.074	0.536	21.080004	-101.740758
X. C. León - Manuel Doblado	19.00	1	2	8504	0.6	62.6	7.6	8.9	3.7	9.0	1.7	5.1	0.8	63.2	7.6	29.2	0.081	0.536	21.079924	-101.740786
X. C. León - Manuel Doblado	19.00	3	1	5909	1.6	58.3	6.9	8.0	4.6	11.1	1.7	6.9	0.9	59.9	6.9	33.2	0.053	0.545	21.083980	-101.751967
X. C. León - Manuel Doblado	19.00	3	2	7091	1.5	58.9	7.9	8.9	4.3	9.3	1.9	6.2	1.1	60.4	7.9	31.7	0.056	0.545	21.083912	-101.752004
Caseta de Cobro León	23.50	2	1	7181	0.4	52.7	5.5	5.8	5.5	19.1	2.1	7.5	1.4	53.1	5.5	41.4	0.101	0.500	21.102764	-101.784576
Caseta de Cobro León	23.50	2	2	7181	0.4	52.7	5.5	5.8	5.5	19.1	2.1	7.5	1.4	53.1	5.5	41.4	0.101	0.500	21.102764	-101.784576
Lim. Edos. Term. Gto. Ppia. Jal.	28.50																			
X. C. Lagos de Moreno - Guadalajara	59.84	1	1	6330	1.1	57.7	6.9	6.5	3.2	14.0	2.4	7.3	0.9	58.8	6.9	34.3	0.090	0.501	21.314115	-102.036028
X. C. Lagos de Moreno - Guadalajara	59.84	1	2	6352	0.9	55.8	7.6	6.8	3.2	15.0	2.5	7.3	0.9	56.7	7.6	35.7	0.073	0.501	21.314059	-102.036089
X. C. Lagos de Moreno - Guadalajara	59.84	3	1	3843	0.9	56.4	8.4	6.9	2.3	13.6	3.4	7.3	0.8	57.3	8.4	34.3	0.084	0.525	21.317891	-102.050689
X. C. Lagos de Moreno - Guadalajara	59.84	3	2	3482	1.3	54.4	8.5	7.6	2.1	14.5	3.0	7.7	0.9	55.7	8.5	35.8	0.084	0.525	21.317827	-102.050705
Caseta de Cobro Encarnación	88.84	2	1	5520	0.5	53.7	6.3	5.1	3.6	16.7	2.6	9.9	1.6	54.2	6.3	39.5	0.101	0.500	21.489631	-102.243232
Caseta de Cobro Encarnación	88.84	2	2	5520	0.5	53.7	6.3	5.1	3.6	16.7	2.6	9.9	1.6	54.2	6.3	39.5	0.101	0.500	21.489631	-102.243232
T. C. León - Aguascalientes (Libre)	103.70	1	1	5297	1.3	61.5	8.5	6.9	2.3	8.6	3.0	6.9	1.0	62.8	8.5	28.7	0.065	0.503	21.613919	-102.276109
T. C. León - Aguascalientes (Libre)	103.70	1	2	5355	1.3	56.9	9.1	8.1	2.5	9.7	3.6	7.8	1.0	58.2	9.1	32.7	0.073	0.503	21.613909	-102.276294

29 CARR: Libramiento Norte de la Piedad (Cuota)

CLAVE:

RUTA: MEX-110D

AÑO: 2018

LUGAR	ESTACION				CLASIFICACION VEHICULAR EN PORCIENTO												COORDENADAS			
	KM	TE	SC	TDPA	M	A	B	C2	C3	T3S2	T3S3	T3S2R4	OTROS	A	B	C	K'	D	LATITUD	LONGITUD
T. C. Irapuato - Zapotlanejo	76.50	3	1	3115	1.4	49.8	5.8	6.3	6.0	18.8	3.9	7.3	0.7	51.2	5.8	43.0	0.090	0.501	20.389681	-101.957466
T. C. Irapuato - Zapotlanejo	76.50	3	2	3125	1.2	46.5	7.0	7.3	5.8	19.3	4.4	7.8	0.7	47.7	7.0	45.3	0.081	0.501	20.389600	-101.957501
Caseta de Cobro La Calera	81.20	2	1	3337	0.2	69.7	1.4	4.0	8.4	10.4	2.5	2.1	1.3	69.9	1.4	28.7	0.101	0.500	20.395639	-101.993375
Caseta de Cobro La Calera	81.20	2	2	3337	0.2	69.7	1.4	4.0	8.4	10.4	2.5	2.1	1.3	69.9	1.4	28.7	0.101	0.500	20.395639	-101.993375
X. C. Manuel Doblado - La Piedad	81.86	3	1	3753	0.9	48.1	5.7	6.9	5.3	19.6	5.6	7.1	0.8	49.0	5.7	45.3	0.079	0.509	20.401357	-102.015679
X. C. Manuel Doblado - La Piedad	81.86	3	2	3618	0.7	48.2	5.0	6.9	6.0	19.3	5.4	7.8	0.7	48.9	5.0	46.1	0.068	0.509	20.401267	-102.015727
Lim. de Edos. Term. Gto. Ppia. Jal.	91.00																			
Lim. de Edos. Term. Jal. Ppia. Mich.	95.29																			
T. C. Patti - Sahuayo	96.70	1	1	3358	0.6	45.0	6.6	7.1	5.9	21.0	4.8	8.6	0.4	45.6	6.6	47.8	0.092	0.508	20.376868	-102.123001
T. C. Patti - Sahuayo	96.70	1	2	3249	0.4	37.9	7.5	7.5	7.1	24.1	5.5	9.6	0.4	38.3	7.5	54.2	0.070	0.508	20.376819	-102.122921



GUANAJUATO

30 CARR: Libramiento Poniente de Irapuato (Cuota)

CLAVE: 11014

RUTA: MEX-IRA 020D

AÑO: 2018

LUGAR	ESTACION				CLASIFICACION VEHICULAR EN PORCIENTO													COORDENADAS		
	KM	TE	SC	TDPA	M	A	B	C2	C3	T3S2	T3S3	T3S2R4	OTROS	A	B	C	K'	D	LATITUD	LONGITUD
T. C. Irapuato - León	0.00	3	0	2023	2.0	74.2	1.9	10.4	2.7	5.4	1.9	1.4	0.1	76.2	1.9	21.9	0.111	0.530	20.749053	-101.367212
Caseta de Cobro Arandas	5.11	2	0	1330	0.3	74.1	1.0	5.3	4.6	8.5	2.2	3.1	0.9	74.4	1.0	24.6	0.097	0.500	20.737556	-101.379930
Caseta de Cobro Yostiro	27.16	2	0	1597	0.6	76.9	0.8	4.9	4.5	7.1	1.9	2.6	0.7	77.5	0.8	21.7	0.097	0.500	20.601070	-101.438526
T. C. Irapuato - Zapotlanejo	29.00	1	0	1402	1.6	74.8	1.8	8.7	2.9	5.9	2.0	2.2	0.1	76.4	1.8	21.8	0.081	0.500	20.610355	-101.449867

31 CARR: Morelia - Salamanca (Cuota)

CLAVE: 00124

RUTA: MEX-043D

AÑO: 2018

LUGAR	ESTACION				CLASIFICACION VEHICULAR EN PORCIENTO													COORDENADAS		
	KM	TE	SC	TDPA	M	A	B	C2	C3	T3S2	T3S3	T3S2R4	OTROS	A	B	C	K'	D	LATITUD	LONGITUD
T. C. Morelia - Salamanca (Libre)	0.00	3	0	10580	0.7	75.3	3.7	6.2	1.8	4.9	1.7	5.0	0.7	76.0	3.7	20.3	0.083	0.504	19.916317	-101.149877
T. Der. Cuitzeo	6.70	1	0	10270	0.4	77.1	3.5	6.1	1.6	4.8	1.4	4.8	0.3	77.5	3.5	19.0	0.085	0.505	19.964575	-101.160322
T. Der. Cuitzeo	6.70	3	0	8070	0.5	75.6	3.9	5.3	1.8	5.5	1.7	5.2	0.5	76.1	3.9	20.0	0.085	0.503	19.979594	-101.154594
Lim. Edos. Term. Mich. Ppia. Gto.	17.85																			
T. Izq. La Cinta	19.30	1	0	7977	0.5	74.9	4.0	4.6	2.0	6.0	1.7	5.9	0.4	75.4	4.0	20.6	0.089	0.504	20.069324	-101.136514
T. Izq. La Cinta	19.30	3	0	5351	0.6	72.2	3.9	4.5	1.8	6.7	1.9	7.7	0.7	72.8	3.9	23.3	0.097	0.503	20.084684	-101.136787
T. Der. Yuriria	31.40	1	0	5402	0.6	72.8	3.8	4.3	1.7	6.6	1.9	7.6	0.7	73.4	3.8	22.8	0.094	0.504	20.168982	-101.154592
T. Der. Yuriria	31.40	3	0	6720	0.5	75.1	4.4	4.4	1.6	5.6	1.7	6.1	0.6	75.6	4.4	20.0	0.087	0.515	20.186545	-101.168389
T. Izq. Valle de Santiago	57.12	1	0	6756	0.6	73.7	4.7	7.0	1.1	5.5	1.7	5.0	0.7	74.3	4.7	21.0	0.078	0.504	20.367577	-101.148275
T. Izq. Valle de Santiago	57.12	3	0	5667	0.7	71.1	5.6	5.6	1.3	6.5	1.7	6.6	0.9	71.8	5.6	22.6	0.081	0.501	20.383513	-101.147082
Caseta de Cobro Valtierra	76.39	2	0	6158	0.4	75.3	4.1	2.1	1.8	6.8	1.4	7.0	1.1	75.7	4.1	20.2	0.079	0.500	20.542634	-101.137635
T. C. Querétaro - Irapuato ( Libre)	77.09	1	0	5682	0.8	70.2	5.6	6.1	1.3	6.5	1.9	6.9	0.7	71.0	5.6	23.4	0.082	0.503	20.531306	-101.140492
T. C. Querétaro - Irapuato ( Cuota)	81.94	1	0	4964	0.5	74.9	3.2	6.0	1.1	7.1	2.0	4.8	0.4	75.4	3.2	21.4	0.084	0.518	20.561989	-101.137821

32 CARR: Palmillas - Apaseo el Grande (Cuota)

CLAVE:

RUTA: MEX-045D

AÑO: 2018

LUGAR	ESTACION				CLASIFICACION VEHICULAR EN PORCIENTO													COORDENADAS		
	KM	TE	SC	TDPA	M	A	B	C2	C3	T3S2	T3S3	T3S2R4	OTROS	A	B	C	K'	D	LATITUD	LONGITUD
T. C. México - Querétaro (Cuota)	0.00																			
Ent. Palmillas	4.00	3	1	6128	0.9	57.4	9.0	6.5	3.5	14.8	3.0	4.1	0.8	58.3	9.0	32.7	0.069	0.520	20.291703	-99.941358
Ent. Palmillas	4.00	3	2	6626	1.0	55.5	9.2	7.2	4.0	15.6	2.7	4.2	0.6	56.5	9.2	34.3	0.083	0.520	20.291589	-99.941318
Lim. Edos. Term. Qro. Ppia. Gto.	67.00																			
T. C. Querétaro - Irapuato (Cuota)	86.90																			

GUANAJUATO

33 CARR: Querétaro - Irapuato (Cuota)

CLAVE: 00423

RUTA: MEX-045D

AÑO: 2018

LUGAR	ESTACION				CLASIFICACION VEHICULAR EN PORCIENTO												COORDENADAS			
	KM	TE	SC	TDPA	M	A	B	C2	C3	T3S2	T3S3	T3S2R4	OTROS	A	B	C	K'	D	LATITUD	LONGITUD
Querétaro	0.00	3	1	19863	0.7	66.4	6.9	7.1	5.3	6.8	2.6	3.6	0.6	67.1	6.9	26.0	0.078	0.515	20.576626	-100.420412
Querétaro	0.00	3	2	18743	0.7	62.1	7.5	8.5	6.2	7.7	2.8	3.9	0.6	62.8	7.5	29.7	0.081	0.515	20.576525	-100.420417
Caseta de Cobro Querétaro	7.00	2	1	7328	0.2	64.5	5.7	3.5	5.7	14.4	1.3	4.0	0.7	64.7	5.7	29.6	0.079	0.500	20.572203	-100.472827
Caseta de Cobro Querétaro	7.00	2	2	7328	0.2	64.5	5.7	3.5	5.7	14.4	1.3	4.0	0.7	64.7	5.7	29.6	0.079	0.500	20.572203	-100.472827
Lim. Edos. Term. Qro. Ppia. Gto.	8.97																			
X. C. Celaya - Dolores Hidalgo	44.10	1	1	17343	0.7	69.9	4.9	7.6	2.9	7.2	1.8	4.4	0.6	70.6	4.9	24.5	0.073	0.503	20.556891	-100.811167
X. C. Celaya - Dolores Hidalgo	44.10	1	2	17158	0.8	66.6	5.6	8.1	3.4	8.2	1.9	4.8	0.6	67.4	5.6	27.0	0.075	0.503	20.556728	-100.811197
T. Izq. Salamanca	81.54	1	1	8668	0.7	70.0	5.6	6.8	3.1	7.5	1.5	4.4	0.4	70.7	5.6	23.7	0.074	0.503	20.592941	-101.152804
T. Izq. Salamanca	81.54	1	2	8570	0.8	67.3	6.4	7.8	3.4	7.7	1.6	4.6	0.4	68.1	6.4	25.5	0.075	0.503	20.592777	-101.152834
T. Izq. Salamanca	81.54	3	1	8666	0.5	67.2	5.1	8.2	3.1	9.3	1.7	4.3	0.6	67.7	5.1	27.2	0.069	0.517	20.600688	-101.191887
T. Izq. Salamanca	81.54	3	2	9289	0.6	63.9	5.9	8.7	3.7	10.1	2.0	4.6	0.5	64.5	5.9	29.6	0.096	0.517	20.600521	-101.191921
Caseta de Cobro Salamanca	83.25	2	1	5836	0.2	59.4	5.1	4.8	6.6	15.5	1.7	6.0	0.7	59.6	5.1	35.3	0.079	0.500	20.598482	-101.180975
Caseta de Cobro Salamanca	83.25	2	2	5836	0.2	59.4	5.1	4.8	6.6	15.5	1.7	6.0	0.7	59.6	5.1	35.3	0.079	0.500	20.598482	-101.180975
T. Der. Libramiento de Irapuato	96.30	1	1	9167	0.6	66.7	5.3	8.3	3.4	9.1	1.7	4.4	0.5	67.3	5.3	27.4	0.065	0.517	20.648652	-101.279400
T. Der. Libramiento de Irapuato	96.30	1	2	9825	0.6	64.2	5.6	8.7	3.5	10.5	1.7	4.7	0.5	64.8	5.6	29.6	0.090	0.517	20.648511	-101.279492
T. Der. Libramiento de Irapuato	96.30	3	1	18982	0.8	69.7	3.3	9.3	3.6	8.1	2.3	2.2	0.7	70.5	3.3	26.2	0.065	0.501	20.654757	-101.292965
T. Der. Libramiento de Irapuato	96.30	3	2	19030	1.0	67.0	3.7	10.0	4.2	8.4	2.5	2.4	0.8	68.0	3.7	28.3	0.076	0.501	20.654623	-101.292935
T. C. Irapuato - Zapotlanejo	104.70																			

34 CARR: Salamanca - León (Cuota)

CLAVE:

RUTA: MEX-045D

AÑO: 2018

LUGAR	ESTACION				CLASIFICACION VEHICULAR EN PORCIENTO												COORDENADAS			
	KM	TE	SC	TDPA	M	A	B	C2	C3	T3S2	T3S3	T3S2R4	OTROS	A	B	C	K'	D	LATITUD	LONGITUD
T. C. Querétaro - Irapuato (Cuota)	0.00	3	1	7737	0.8	67.3	5.1	5.6	2.1	11.3	2.1	4.4	1.3	68.1	5.1	26.8	0.077	0.509	20.601832	-101.141610
T. C. Querétaro - Irapuato (Cuota)	0.00	3	2	8025	0.7	66.0	5.8	6.5	2.3	11.4	1.9	4.1	1.3	66.7	5.8	27.5	0.114	0.509	20.601773	-101.141780
Caseta de Cobro Mendoza	12.60	2	1	8770	0.4	68.3	3.1	2.4	5.4	14.1	1.5	4.2	0.6	68.7	3.1	28.2	0.090	0.500	20.673077	-101.213540
Caseta de Cobro Mendoza	12.60	2	2	8770	0.4	68.3	3.1	2.4	5.4	14.1	1.5	4.2	0.6	68.7	3.1	28.2	0.090	0.500	20.673077	-101.213540
T. C. Irapuato - León	28.63	1	1	8466	0.7	75.5	3.1	4.0	1.6	8.6	2.0	3.2	1.3	76.2	3.1	20.7	0.079	0.520	20.747723	-101.325452
T. C. Irapuato - León	28.63	1	2	7807	0.5	74.0	3.3	4.2	1.7	9.5	2.2	3.2	1.4	74.5	3.3	22.2	0.076	0.520	20.747569	-101.325512
T. C. Libramiento Poniente de Irapuato (Cuota)	30.70	3	1	4596	0.7	74.9	3.4	4.2	1.9	8.2	2.1	3.3	1.3	75.6	3.4	21.0	0.085	0.519	20.761648	-101.382193
T. C. Libramiento Poniente de Irapuato (Cuota)	30.70	3	2	4253	0.5	74.6	3.4	4.3	1.9	8.3	2.2	3.4	1.4	75.1	3.4	21.5	0.081	0.519	20.761450	-101.382172
T. Der. Puerto Interior de Guanajuato	63.50	1	1	5918	0.8	66.0	5.2	6.6	2.3	10.4	1.8	5.8	1.1	66.8	5.2	28.0	0.087	0.522	20.975315	-101.530398
T. Der. Puerto Interior de Guanajuato	63.50	1	2	5413	1.1	63.0	5.8	7.2	2.5	11.1	1.9	6.2	1.2	64.1	5.8	30.1	0.084	0.522	20.977061	-101.533062
T. Der. Puerto Interior de Guanajuato	63.50	3	1	3698	3.4	59.1	5.2	13.3	2.3	8.8	1.8	5.0	1.1	62.5	5.2	32.3	0.070	0.519	20.988069	-101.547628
T. Der. Puerto Interior de Guanajuato	63.50	3	2	3990	0.6	58.6	5.9	14.2	2.6	9.6	1.8	5.6	1.1	59.2	5.9	34.9	0.076	0.519	20.987934	-101.547741

GUANAJUATO

34 CARR: Salamanca - León (Cuota)

CLAVE:

RUTA: MEX-045D

AÑO: 2018

LUGAR	ESTACION				CLASIFICACION VEHICULAR EN PORCIENTO													COORDENADAS		
	KM	TE	SC	TDPA	M	A	B	C2	C3	T3S2	T3S3	T3S2R4	OTROS	A	B	C	K'	D	LATITUD	LONGITUD
Caseta de Cobro Puerto Interior Gto.	63.80	2	1	5361	0.5	63.4	2.9	2.9	6.4	14.7	1.6	6.8	0.8	63.9	2.9	33.2	0.090	0.500	20.983902	-101.542303
Caseta de Cobro Puerto Interior Gto.	63.80	2	2	5361	0.5	63.4	2.9	2.9	6.4	14.7	1.6	6.8	0.8	63.9	2.9	33.2	0.090	0.500	20.983902	-101.542303
T. C. León - Aguscalientes (Cuota)	81.40	1	1	5309	0.5	61.3	5.4	13.2	2.1	9.5	1.6	5.5	0.9	61.8	5.4	32.8	0.091	0.524	21.037792	-101.625248
T. C. León - Aguscalientes (Cuota)	81.40	1	2	4817	0.7	56.3	5.9	15.3	2.4	10.3	2.0	6.1	1.0	57.0	5.9	37.1	0.085	0.524	21.036201	-101.624086

35 CARR: Ent. Begoña - Ent. Presa de Manantiales

CLAVE: 11812

RUTA: GTO

AÑO: 2018

LUGAR	ESTACION				CLASIFICACION VEHICULAR EN PORCIENTO													COORDENADAS		
	KM	TE	SC	TDPA	M	A	B	C2	C3	T3S2	T3S3	T3S2R4	OTROS	A	B	C	K'	D	LATITUD	LONGITUD
T. C. Celaya - Dolores Hidalgo	0.00	3	0	2237	1.6	84.1	3.0	7.5	0.6	1.5	1.0	0.0	0.7	85.7	3.0	11.3	0.097	0.521	20.833395	-100.800193
T. C. Guanajuato - Santa Rita	37.00	1	0	4210	0.8	81.2	1.8	11.5	1.1	2.3	0.9	0.1	0.3	82.0	1.8	16.2	0.087	0.508	20.889845	-101.026222

36 CARR: Ent. San Miguel de Allende - Dr. Mora

CLAVE: 11001

RUTA: GTO-001

AÑO: 2018

LUGAR	ESTACION				CLASIFICACION VEHICULAR EN PORCIENTO													COORDENADAS		
	KM	TE	SC	TDPA	M	A	B	C2	C3	T3S2	T3S3	T3S2R4	OTROS	A	B	C	K'	D	LATITUD	LONGITUD
T. C. Ent. Buenavista - San Miguel de Allende	0.00	3	0	7049	1.6	80.1	2.3	7.2	3.1	4.2	0.8	0.3	0.4	81.7	2.3	16.0	0.079	0.517	20.917698	-100.702616
X. C. Querétaro - San Luis Potosí	32.00	1	0	4535	4.6	70.6	0.9	16.6	2.6	2.6	1.7	0.2	0.2	75.2	0.9	23.9	0.084	0.502	21.074070	-100.529635
X. C. Querétaro - San Luis Potosí	32.00	3	0	5328	5.0	71.9	1.1	12.3	3.4	3.3	2.2	0.4	0.4	76.9	1.1	22.0	0.081	0.532	21.085509	-100.502554
X. C. San Luis de La Paz - San José Iturbide	38.00	3	0	3203	3.7	75.0	1.0	15.1	2.9	1.4	0.4	0.4	0.1	78.7	1.0	20.3	0.093	0.527	21.104295	-100.443950
Dr. Mora	54.00																			

37 CARR: Guanajuato - Santa Rita

CLAVE: 11810

RUTA: GTO

AÑO: 2018

LUGAR	ESTACION				CLASIFICACION VEHICULAR EN PORCIENTO													COORDENADAS		
	KM	TE	SC	TDPA	M	A	B	C2	C3	T3S2	T3S3	T3S2R4	OTROS	A	B	C	K'	D	LATITUD	LONGITUD
T. C. Guanajuato - Los Infantes	0.00	3	1	27865	1.9	87.7	1.3	5.6	0.8	1.0	1.0	0.2	0.5	89.6	1.3	9.1	0.084	0.506	20.989733	-101.285248
T. C. Guanajuato - Los Infantes	0.00	3	2	28525	2.3	86.2	1.5	6.4	0.8	1.0	1.1	0.2	0.5	88.5	1.5	10.0	0.077	0.506	20.989231	-101.285079
T. Der. Puenteceillas	3.06	1	1	19505	2.0	84.2	1.3	9.4	0.9	1.0	1.0	0.1	0.1	86.2	1.3	12.5	0.076	0.506	20.971441	-101.279241
T. Der. Puenteceillas	3.06	1	2	19968	2.2	82.6	1.5	10.2	1.0	1.2	1.1	0.1	0.1	84.8	1.5	13.7	0.077	0.506	20.971480	-101.279096
T. Der. Puenteceillas	3.06	3	0	11828	1.4	84.0	0.8	8.7	0.7	3.5	0.3	0.1	0.5	85.4	0.8	13.8	0.060	0.505	20.955943	-101.267944
T. Izq. San Miguel de Allende	35.45	1	0	4748	1.0	86.2	1.5	7.6	0.8	1.9	0.7	0.1	0.2	87.2	1.5	11.3	0.091	0.503	20.889820	-101.031722
T. Izq. San Miguel de Allende	35.45	3	0	1624	1.7	78.9	0.9	15.1	1.3	1.2	0.6	0.2	0.1	80.6	0.9	18.5	0.087	0.515	20.884702	-101.025790
T. Der. Juventino Rosas	71.62	1	1	1441	3.1	81.5	0.4	9.2	3.0	1.5	1.2	0.0	0.1	84.6	0.4	15.0	0.106	0.522	20.659786	-100.996189
T. Der. Juventino Rosas	71.62	1	2	1319	2.1	80.3	0.6	10.6	3.5	1.4	1.4	0.0	0.1	82.4	0.6	17.0	0.091	0.522	20.659795	-100.996162

GUANAJUATO

37 CARR: Guanajuato - Santa Rita

CLAVE: 11810

RUTA: GTO

AÑO: 2018

LUGAR	ESTACION				CLASIFICACION VEHICULAR EN PORCIENTO													COORDENADAS		
	KM	TE	SC	TDPA	M	A	B	C2	C3	T3S2	T3S3	T3S2R4	OTROS	A	B	C	K'	D	LATITUD	LONGITUD
T. Der. Juventino Rosas	71.62	3	1	4922	3.8	81.2	0.7	10.4	1.8	1.3	0.6	0.1	0.1	85.0	0.7	14.3	0.088	0.504	20.625730	-100.961975
T. Der. Juventino Rosas	71.62	3	2	4836	3.8	82.1	0.6	9.6	1.9	1.3	0.5	0.1	0.1	85.9	0.6	13.5	0.091	0.504	20.625798	-100.961931
T. C. Celaya - Dolores Hidalgo	92.00	1	1	6379	2.5	86.9	2.1	6.0	1.1	0.7	0.5	0.1	0.1	89.4	2.1	8.5	0.085	0.514	20.576455	-100.824319
T. C. Celaya - Dolores Hidalgo	92.00	1	2	6743	2.1	86.8	2.3	6.1	1.1	0.9	0.5	0.1	0.1	88.9	2.3	8.8	0.088	0.514	20.576500	-100.824243

38 CARR: Jalostotitlán - Purísima de Bustos

CLAVE: 00142

RUTA: JAL-GTO

AÑO: 2018

LUGAR	ESTACION				CLASIFICACION VEHICULAR EN PORCIENTO													COORDENADAS		
	KM	TE	SC	TDPA	M	A	B	C2	C3	T3S2	T3S3	T3S2R4	OTROS	A	B	C	K'	D	LATITUD	LONGITUD
Jalostotitlán	0.00	3	0	5245	3.1	83.3	0.9	9.2	2.3	0.6	0.4	0.2	0.0	86.4	0.9	12.7	0.073	0.513	21.148518	-102.461287
San Miguel El Alto	19.00	3	0	6296	4.1	73.4	2.3	14.6	3.2	1.4	0.7	0.2	0.1	77.5	2.3	20.2	0.079	0.518	21.025893	-102.373856
San Diego de Alejandría	63.00	3	0	4655	2.1	78.7	1.4	10.9	3.3	2.4	0.8	0.2	0.2	80.8	1.4	17.8	0.073	0.514	21.005495	-101.977864
Lim. Edos. Term. Jal. Ppia. Gto.	66.00																			
Purísima de Bustos	78.00	1	0	4462	0.8	78.5	1.1	11.1	2.6	3.7	1.3	0.3	0.6	79.3	1.1	19.6	0.075	0.502	21.016266	-101.894596

39 CARR: León - Manuel Doblado

CLAVE: 11069

RUTA: GTO-037

AÑO: 2018

LUGAR	ESTACION				CLASIFICACION VEHICULAR EN PORCIENTO													COORDENADAS		
	KM	TE	SC	TDPA	M	A	B	C2	C3	T3S2	T3S3	T3S2R4	OTROS	A	B	C	K'	D	LATITUD	LONGITUD
León	0.00	3	1	21337	2.4	88.3	0.5	6.3	1.2	0.8	0.3	0.1	0.1	90.7	0.5	8.8	0.068	0.536	21.091203	-101.735167
León	0.00	3	2	24677	3.6	86.9	0.5	6.5	1.2	0.8	0.3	0.1	0.1	90.5	0.5	9.0	0.077	0.536	21.091082	-101.735094
X. C. León - Aguascalientes (Cuota)	4.60	3	1	21697	1.0	86.7	1.3	8.5	1.2	0.8	0.3	0.1	0.1	87.7	1.3	11.0	0.070	0.523	21.078333	-101.751163
X. C. León - Aguascalientes (Cuota)	4.60	3	2	23745	1.3	84.7	1.5	9.7	1.4	0.9	0.3	0.1	0.1	86.0	1.5	12.5	0.087	0.523	21.078209	-101.750993
San Francisco del Rincón	23.00	1	1	14812	3.9	87.9	0.5	4.8	1.0	1.1	0.5	0.1	0.2	91.8	0.5	7.7	0.087	0.519	21.040986	-101.808396
San Francisco del Rincón	23.00	1	2	13706	3.1	87.9	0.5	5.3	1.1	1.3	0.5	0.1	0.2	91.0	0.5	8.5	0.095	0.519	21.040811	-101.808314
Purísima de Bustos	26.00	1	1	12865	7.0	84.2	0.4	6.6	0.5	0.7	0.5	0.0	0.1	91.2	0.4	8.4	0.078	0.509	21.028816	-101.866083
Purísima de Bustos	26.00	1	2	12413	6.0	85.6	0.4	6.3	0.5	0.6	0.5	0.0	0.1	91.6	0.4	8.0	0.075	0.509	21.028710	-101.866095
T. Der. San Julián	29.00	1	0	6157	2.7	80.8	1.6	13.9	0.7	0.2	0.1	0.0	0.0	83.5	1.6	14.9	0.076	0.521	21.027459	-101.890258
T. Der. San Julián	29.00	3	0	5089	2.1	84.3	1.0	11.3	0.8	0.3	0.2	0.0	0.0	86.4	1.0	12.6	0.086	0.500	21.006740	-101.891870
T. Izq. Guadalupe de Jalpa	51.00	3	0	1430	2.7	76.9	1.8	16.8	1.2	0.4	0.2	0.0	0.0	79.6	1.8	18.6	0.098	0.537	20.866417	-101.992395
Manuel Doblado	68.00	1	0	3250	1.7	89.5	0.4	6.2	0.5	1.3	0.3	0.0	0.1	91.2	0.4	8.4	0.083	0.552	20.739268	-101.954611

GUANAJUATO

40 CARR: León - San Felipe Torres Mochas

CLAVE: 11036

RUTA: GTO

AÑO: 2018

LUGAR	ESTACION				CLASIFICACION VEHICULAR EN PORCIENTO													COORDENADAS		
	KM	TE	SC	TDPA	M	A	B	C2	C3	T3S2	T3S3	T3S2R4	OTROS	A	B	C	K'	D	LATITUD	LONGITUD
León	0.00	3	1	14210	2.0	70.2	5.1	8.0	3.8	2.8	2.3	5.0	0.8	72.2	5.1	22.7	0.084	0.515	21.170255	-101.664103
León	0.00	3	2	15087	3.3	66.9	5.9	8.5	4.0	2.7	2.1	5.7	0.9	70.2	5.9	23.9	0.083	0.515	21.170262	-101.664315
X. C. Libramiento de León	6.50	3	0	14387	4.8	72.2	4.2	6.8	2.9	2.2	1.6	4.7	0.6	77.0	4.2	18.8	0.072	0.516	21.205636	-101.678843
Lim. Edos. Term. Gto. Ppia. Jal.	17.00																			
Lim. Edos. Term. Jal. Ppia. Gto.	38.00																			
San Felipe Torres Mochas	98.00	1	0	9351	1.3	61.9	2.8	10.8	2.2	15.7	2.5	1.8	1.0	63.2	2.8	34.0	0.068	0.523	21.428754	-101.237616

41 CARR: Libramiento de Abasolo

CLAVE: 11011

RUTA: GTO

AÑO: 2018

LUGAR	ESTACION				CLASIFICACION VEHICULAR EN PORCIENTO													COORDENADAS		
	KM	TE	SC	TDPA	M	A	B	C2	C3	T3S2	T3S3	T3S2R4	OTROS	A	B	C	K'	D	LATITUD	LONGITUD
T. C. Irapuato - Guadalajara (1º Acceso)	0.00	3	1	12059	1.2	65.2	3.1	8.6	4.4	10.3	3.8	2.2	1.2	66.4	3.1	30.5	0.066	0.508	20.462735	-101.522153
T. C. Irapuato - Guadalajara (1º Acceso)	0.00	3	2	11687	1.0	62.6	4.4	9.8	4.2	12.1	2.7	2.4	0.8	63.6	4.4	32.0	0.070	0.508	20.462675	-101.522128
T. C. Irapuato - Zapotlanejo (2º Acceso)	2.50																			

42 CARR: Libramiento de Salamanca

CLAVE: 11002

RUTA: GTO

AÑO: 2018

LUGAR	ESTACION				CLASIFICACION VEHICULAR EN PORCIENTO													COORDENADAS		
	KM	TE	SC	TDPA	M	A	B	C2	C3	T3S2	T3S3	T3S2R4	OTROS	A	B	C	K'	D	LATITUD	LONGITUD
T. C. Querétaro - Irapuato (Libre) Oriente	0.00	3	1	14850	0.5	72.4	2.0	7.5	3.8	8.5	2.9	1.9	0.5	72.9	2.0	25.1	0.073	0.521	20.554597	-101.173916
T. C. Querétaro - Irapuato (Libre) Oriente	0.00	3	2	13658	0.7	69.4	2.2	8.8	4.0	9.2	3.2	2.0	0.5	70.1	2.2	27.7	0.073	0.521	20.554524	-101.173855
T. C. Querétaro - Irapuato (Libre) Poniente	11.00	1	1	19643	1.2	78.7	1.7	5.5	2.8	6.0	2.4	1.2	0.5	79.9	1.7	18.4	0.060	0.546	20.574699	-101.226375
T. C. Querétaro - Irapuato (Libre) Poniente	11.00	1	2	23591	1.0	77.2	1.7	6.2	3.2	6.4	2.7	1.1	0.5	78.2	1.7	20.1	0.060	0.546	20.574671	-101.226472

43 CARR: Libramiento de Salvatierra

CLAVE: 11012

RUTA: GTO

AÑO: 2018

LUGAR	ESTACION				CLASIFICACION VEHICULAR EN PORCIENTO													COORDENADAS		
	KM	TE	SC	TDPA	M	A	B	C2	C3	T3S2	T3S3	T3S2R4	OTROS	A	B	C	K'	D	LATITUD	LONGITUD
T. C. Acámbaro - Celaya	0.00																			
T. C. Salvatierra - (T. C. Morelia - Salamanca)	2.50	3	1	10442	4.8	79.3	1.4	8.5	1.1	2.2	1.7	0.4	0.6	84.1	1.4	14.5	0.079	0.511	20.219794	-100.890839
T. C. Salvatierra - (T. C. Morelia - Salamanca)	2.50	3	2	9976	4.5	78.8	1.6	9.1	1.2	2.2	1.7	0.4	0.5	83.3	1.6	15.1	0.077	0.511	20.219871	-100.890895
T. C. Acámbaro - Celaya	4.50	1	1	9740	5.8	78.6	1.2	4.9	1.2	3.6	3.1	0.8	0.8	84.4	1.2	14.4	0.070	0.523	20.218488	-100.879028
T. C. Acámbaro - Celaya	4.50	1	2	10665	6.0	76.8	1.4	5.5	1.3	3.9	3.5	0.8	0.8	82.8	1.4	15.8	0.070	0.523	20.218569	-100.878901

GUANAJUATO

44 CARR: Libramiento de San Felipe Torres Mochas

CLAVE: 11012

RUTA: GTO

AÑO: 2018

LUGAR	ESTACION				CLASIFICACION VEHICULAR EN PORCIENTO													COORDENADAS		
	KM	TE	SC	TDPA	M	A	B	C2	C3	T3S2	T3S3	T3S2R4	OTROS	A	B	C	K'	D	LATITUD	LONGITUD
T. C. León - San Felipe Torres Mochas	0.00	3	0	5126	1.1	52.3	3.3	7.2	3.7	25.5	3.0	3.0	0.9	53.4	3.3	43.3	0.074	0.501	21.435497	-101.230067
T. C. Ent. de Zaragoza - San Felipe	10.00	1	0	4957	1.1	52.7	2.9	7.6	4.2	24.4	4.0	2.5	0.6	53.8	2.9	43.3	0.068	0.501	21.474043	-101.161054

45 CARR: Libramiento de San Luis de La Paz

CLAVE: 11014

RUTA: GTO

AÑO: 2018

LUGAR	ESTACION				CLASIFICACION VEHICULAR EN PORCIENTO													COORDENADAS		
	KM	TE	SC	TDPA	M	A	B	C2	C3	T3S2	T3S3	T3S2R4	OTROS	A	B	C	K'	D	LATITUD	LONGITUD
T. C. San Luis de La Paz - Guanajuato	0.00	3	1	6161	9.2	78.4	0.4	9.9	0.5	0.9	0.5	0.0	0.2	87.6	0.4	12.0	0.079	0.501	21.291819	-100.528903
T. C. San Luis de La Paz - Guanajuato	0.00	3	2	6175	9.1	78.8	0.4	9.7	0.4	0.7	0.7	0.0	0.2	87.9	0.4	11.7	0.083	0.501	21.291864	-100.529805
T. C. San Luis de La Paz - Cañada de Moreno	3.60	1	1	2492	5.7	76.6	0.5	16.0	0.5	0.5	0.1	0.0	0.1	82.3	0.5	17.2	0.099	0.501	21.293407	-100.490116
T. C. San Luis de La Paz - Cañada de Moreno	3.60	1	2	2499	5.9	78.0	0.4	14.5	0.5	0.3	0.2	0.0	0.2	83.9	0.4	15.7	0.074	0.501	21.293428	-100.490244

46 CARR: Manuel Doblado - Plan de Ayala

CLAVE: 11028

RUTA: GTO

AÑO: 2018

LUGAR	ESTACION				CLASIFICACION VEHICULAR EN PORCIENTO													COORDENADAS		
	KM	TE	SC	TDPA	M	A	B	C2	C3	T3S2	T3S3	T3S2R4	OTROS	A	B	C	K'	D	LATITUD	LONGITUD
T. C. Manuel Doblado - La Piedad	0.00	3	0	5888	4.9	78.5	0.9	12.6	1.3	1.1	0.4	0.1	0.2	83.4	0.9	15.7	0.086	0.513	20.744250	-101.928944
T. Izq. a San Francisco del Rincón	31.49	1	0	5720	4.8	81.6	0.7	9.9	1.1	1.0	0.6	0.1	0.2	86.4	0.7	12.9	0.090	0.510	20.977953	-101.846564
Plan de Ayala	48.35	1	0	6091	5.2	79.7	0.9	11.4	1.4	0.7	0.4	0.1	0.2	84.9	0.9	14.2	0.064	0.518	21.063533	-101.732206

47 CARR: Nuevo Libramiento de León

CLAVE: 11133

RUTA: GTO

AÑO: 2018

LUGAR	ESTACION				CLASIFICACION VEHICULAR EN PORCIENTO													COORDENADAS		
	KM	TE	SC	TDPA	M	A	B	C2	C3	T3S2	T3S3	T3S2R4	OTROS	A	B	C	K'	D	LATITUD	LONGITUD
T. C. Irapuato - León (Lateral)	0.00	3	1	16760	3.8	86.1	1.8	6.0	0.8	0.9	0.4	0.1	0.1	89.9	1.8	8.3	0.091	0.512	21.106179	-101.623190
T. C. Irapuato - León (Central)	0.00	3	1	39871	3.4	87.1	1.4	4.4	1.1	1.4	0.8	0.2	0.2	90.5	1.4	8.1	0.083	0.548	21.106121	-101.623365
T. C. Irapuato - León (Central)	0.00	3	2	47666	2.5	87.2	1.5	4.8	1.3	1.5	0.8	0.2	0.2	89.7	1.5	8.8	0.088	0.548	21.106776	-101.623804
T. C. Irapuato - León (Lateral)	0.00	3	2	15952	2.9	85.6	2.0	7.1	0.8	1.0	0.4	0.1	0.1	88.5	2.0	9.5	0.107	0.512	21.106758	-101.623932
T. Der. Ibarilla	9.58	3	1	26023	1.7	85.0	1.0	3.6	1.3	3.3	2.6	0.6	0.9	86.7	1.0	12.3	0.074	0.526	21.173437	-101.662289
T. Der. Ibarilla	9.58	3	2	23413	2.4	82.1	1.1	4.3	1.5	3.8	3.1	0.6	1.1	84.5	1.1	14.4	0.071	0.526	21.173275	-101.661305
T. C. León - Aguascalientes	18.39	1	0	15170	1.2	73.3	2.3	10.1	3.3	6.6	1.9	0.4	0.9	74.5	2.3	23.2	0.082	0.514	21.174549	-101.731701

GUANAJUATO

48 CARR: Ramal a San Diego de La Unión

CLAVE: 11818

RUTA: GTO

AÑO: 2018

LUGAR	ESTACION				CLASIFICACION VEHICULAR EN PORCIENTO													COORDENADAS		
	KM	TE	SC	TDPA	M	A	B	C2	C3	T3S2	T3S3	T3S2R4	OTROS	A	B	C	K'	D	LATITUD	LONGITUD
T. C. San Luis de La Paz - Guanajuato	0.00	3	0	4916	1.5	74.4	1.5	15.6	1.6	3.7	0.9	0.4	0.4	75.9	1.5	22.6	0.085	0.521	21.200172	-100.870476
San Diego de La Unión	31.00																			

49 CARR: Romita - El Saucillo

CLAVE: 11201

RUTA: GTO

AÑO: 2018

LUGAR	ESTACION				CLASIFICACION VEHICULAR EN PORCIENTO													COORDENADAS		
	KM	TE	SC	TDPA	M	A	B	C2	C3	T3S2	T3S3	T3S2R4	OTROS	A	B	C	K'	D	LATITUD	LONGITUD
Romita	0.00																			
T. C. Munguía - Las Adjuntas	35.50	1	0	2302	3.3	74.0	2.2	17.4	1.7	0.5	0.8	0.1	0.0	77.3	2.2	20.5	0.090	0.501	20.694237	-101.706741

50 CARR: Salamanca - Juventino Rosas

CLAVE: 11817

RUTA: GTO

AÑO: 2018

LUGAR	ESTACION				CLASIFICACION VEHICULAR EN PORCIENTO													COORDENADAS		
	KM	TE	SC	TDPA	M	A	B	C2	C3	T3S2	T3S3	T3S2R4	OTROS	A	B	C	K'	D	LATITUD	LONGITUD
Salamanca	0.00	3	0	6507	8.1	75.2	0.6	10.3	1.0	2.8	1.1	0.4	0.5	83.3	0.6	16.1	0.079	0.516	20.579353	-101.161714
Juventino Rosas	20.00	1	0	3656	3.3	74.7	1.0	16.9	1.2	2.3	0.4	0.1	0.1	78.0	1.0	21.0	0.087	0.523	20.631450	-101.010969

51 CARR: Salvatierra - Cortázar

CLAVE: 11327

RUTA: GTO

AÑO: 2018

LUGAR	ESTACION				CLASIFICACION VEHICULAR EN PORCIENTO													COORDENADAS		
	KM	TE	SC	TDPA	M	A	B	C2	C3	T3S2	T3S3	T3S2R4	OTROS	A	B	C	K'	D	LATITUD	LONGITUD
T. C. Acámbaro - Celaya	0.00	3	0	7852	8.5	74.5	0.7	9.5	0.8	4.7	0.6	0.1	0.6	83.0	0.7	16.3	0.086	0.507	20.223643	-100.883221
Cortazar	31.80	1	0	5698	5.6	76.1	1.5	12.3	1.0	2.7	0.3	0.2	0.3	81.7	1.5	16.8	0.081	0.513	20.462338	-100.963750

52 CARR: San Luis de La Paz - San José Iturbide

CLAVE: 11046

RUTA: GTO

AÑO: 2018

LUGAR	ESTACION				CLASIFICACION VEHICULAR EN PORCIENTO													COORDENADAS		
	KM	TE	SC	TDPA	M	A	B	C2	C3	T3S2	T3S3	T3S2R4	OTROS	A	B	C	K'	D	LATITUD	LONGITUD
San Luis de La Paz	0.00	3	0	7028	6.2	83.1	0.4	9.8	0.3	0.1	0.1	0.0	0.0	89.3	0.4	10.3	0.079	0.512	21.285692	-100.506387
Estación Pozo	8.00	3	0	2961	3.2	88.0	0.3	7.8	0.3	0.1	0.3	0.0	0.0	91.2	0.3	8.5	0.087	0.509	21.216606	-100.496795
X. C. Ent. San Miguel de Allende - Dr. Mora	21.50	1	0	4683	5.9	79.7	0.4	11.9	1.7	0.3	0.1	0.0	0.0	85.6	0.4	14.0	0.086	0.502	21.107555	-100.458097
San José Iturbide	36.50	1	0	9726	2.7	88.5	0.4	7.3	0.8	0.2	0.1	0.0	0.0	91.2	0.4	8.4	0.081	0.501	21.022902	-100.397012

GUANAJUATO

53 CARR: Silao - La Romita

CLAVE: 11029

RUTA: GTO

AÑO: 2018

LUGAR	ESTACION				CLASIFICACION VEHICULAR EN PORCIENTO													COORDENADAS		
	KM	TE	SC	TDPA	M	A	B	C2	C3	T3S2	T3S3	T3S2R4	OTROS	A	B	C	K'	D	LATITUD	LONGITUD
Silao	0.00	3	1	6742	8.3	78.1	1.6	9.8	0.6	0.6	0.4	0.5	0.1	86.4	1.6	12.0	0.078	0.508	20.932386	-101.442681
Silao	0.00	3	2	6540	8.1	77.1	1.9	10.7	0.6	0.6	0.4	0.5	0.1	85.2	1.9	12.9	0.068	0.508	20.932366	-101.442658
Romita	13.00																			

54 CARR: Silao - Los Arrastres

CLAVE: 11029

RUTA: GTO

AÑO: 2018

LUGAR	ESTACION				CLASIFICACION VEHICULAR EN PORCIENTO													COORDENADAS		
	KM	TE	SC	TDPA	M	A	B	C2	C3	T3S2	T3S3	T3S2R4	OTROS	A	B	C	K'	D	LATITUD	LONGITUD
Silao	0.00	3	1	5998	3.4	65.4	2.1	10.8	2.5	11.3	1.9	1.7	0.9	68.8	2.1	29.1	0.058	0.512	20.975650	-101.417316
Silao	0.00	3	2	6294	3.1	62.7	2.3	11.2	2.8	12.9	2.2	1.8	1.0	65.8	2.3	31.9	0.050	0.512	20.975650	-101.417316
T. C. León - San Felipe Torres Mochas	49.50	1	0	6108	1.7	54.4	3.7	10.2	4.3	20.7	2.5	1.8	0.7	56.1	3.7	40.2	0.064	0.507	21.304692	-101.280300

55 CARR: T. C. (Villa del Pueblito - Huimilpan) - Coroneo

CLAVE: 00155

RUTA: QRO-GTO

AÑO: 2018

LUGAR	ESTACION				CLASIFICACION VEHICULAR EN PORCIENTO													COORDENADAS		
	KM	TE	SC	TDPA	M	A	B	C2	C3	T3S2	T3S3	T3S2R4	OTROS	A	B	C	K'	D	LATITUD	LONGITUD
T. C. Villa del Pueblito - Huimilpan	0.00	3	0	7848	1.7	80.4	1.6	9.2	1.9	3.0	1.6	0.3	0.3	82.1	1.6	16.3	0.088	0.507	20.515755	-100.428184
Lim. Edos. Term. Qro. Ppia. Gto.	20.00																			
Coroneo	45.20	1	0	3407	1.6	86.3	0.2	9.4	0.3	1.7	0.3	0.0	0.2	87.9	0.2	11.9	0.130	0.501	20.214003	-100.366630

56 CARR: Guanajuato - Silao (Cuota)

CLAVE: 11810

RUTA: GTO-110D

AÑO: 2018

LUGAR	ESTACION				CLASIFICACION VEHICULAR EN PORCIENTO													COORDENADAS		
	KM	TE	SC	TDPA	M	A	B	C2	C3	T3S2	T3S3	T3S2R4	OTROS	A	B	C	K'	D	LATITUD	LONGITUD
T. C. Guanajuato - Santa Rita	0.00																			
X. C. Santa Teresa - Silao	3.76	1	1	9965	0.6	92.6	1.9	3.6	0.4	0.5	0.3	0.0	0.1	93.2	1.9	4.9	0.076	0.506	20.971943	-101.305916
X. C. Santa Teresa - Silao	3.76	1	2	10215	0.6	92.4	1.9	3.8	0.4	0.5	0.3	0.0	0.1	93.0	1.9	5.1	0.080	0.506	20.971874	-101.305875
T. C. Irapuato - León	14.55																			

57 CARR: Libramiento de Celaya (Cuota)

CLAVE: 11011

RUTA: GTO-D

AÑO: 2018

LUGAR	ESTACION				CLASIFICACION VEHICULAR EN PORCIENTO													COORDENADAS		
	KM	TE	SC	TDPA	M	A	B	C2	C3	T3S2	T3S3	T3S2R4	OTROS	A	B	C	K'	D	LATITUD	LONGITUD
T. C. Querétaro - Irapuato (Oriente)	0.00	3	1	6105	1.0	44.3	6.0	8.4	7.1	21.9	5.8	3.9	1.6	45.3	6.0	48.7	0.072	0.510	20.507272	-100.765697
T. C. Querétaro - Irapuato (Oriente)	0.00	3	2	6353	1.2	47.2	4.4	8.3	8.0	21.2	4.9	3.4	1.4	48.4	4.4	47.2	0.082	0.510	20.507251	-100.765537



GUANAJUATO

57 CARR: Libramiento de Celaya (Cuota)

CLAVE: 11011

RUTA: GTO-D

AÑO: 2018

LUGAR	ESTACION				CLASIFICACION VEHICULAR EN PORCIENTO													COORDENADAS		
	KM	TE	SC	TDPA	M	A	B	C2	C3	T3S2	T3S3	T3S2R4	OTROS	A	B	C	K'	D	LATITUD	LONGITUD
T. C. Querétaro - Irapuato (Poniente)	16.45	1	1	4966	0.8	36.2	5.0	8.4	9.5	27.0	6.9	5.2	1.0	37.0	5.0	58.0	0.060	0.513	20.502690	-100.870493
T. C. Querétaro - Irapuato (Poniente)	16.45	1	2	5239	0.5	39.6	4.6	7.7	9.2	26.2	5.9	5.5	0.8	40.1	4.6	55.3	0.069	0.513	20.502682	-100.870664

58 CARR: Celaya - Dolores Hidalgo

CLAVE: 11109

RUTA: MEX-051-GTO

AÑO: 2018

LUGAR	ESTACION				CLASIFICACION VEHICULAR EN PORCIENTO													COORDENADAS		
	KM	TE	SC	TDPA	M	A	B	C2	C3	T3S2	T3S3	T3S2R4	OTROS	A	B	C	K'	D	LATITUD	LONGITUD
Celaya	0.00																			
X. C. Querétaro - Irapuato (Cuota)	3.90	1	1	19254	1.4	83.1	0.9	6.4	1.2	2.1	3.1	1.0	0.8	84.5	0.9	14.6	0.074	0.502	20.554846	-100.822538
X. C. Querétaro - Irapuato (Cuota)	3.90	1	2	19412	1.5	81.5	1.0	7.0	1.3	2.2	3.5	1.1	0.9	83.0	1.0	16.0	0.067	0.502	20.554855	-100.822726
X. C. Querétaro - Irapuato (Cuota)	3.90	3	1	19888	1.8	83.4	1.0	7.4	1.2	1.7	2.4	0.5	0.6	85.2	1.0	13.8	0.066	0.508	20.560494	-100.822011
X. C. Querétaro - Irapuato (Cuota)	3.90	3	2	20561	1.6	82.1	1.1	8.3	1.2	1.9	2.7	0.5	0.6	83.7	1.1	15.2	0.077	0.508	20.561846	-100.821964
T. Izq. Juventino Rosas	6.92	3	1	10904	2.4	84.7	0.5	7.4	1.2	1.7	1.5	0.2	0.4	87.1	0.5	12.4	0.079	0.517	20.577569	-100.819731
T. Izq. Juventino Rosas	6.92	3	2	11661	2.6	83.8	0.5	8.4	1.4	1.6	1.3	0.1	0.3	86.4	0.5	13.1	0.088	0.517	20.577628	-100.819830
X. C. Santa Cruz - San Juan de La Vega	12.44	3	1	9759	1.7	85.3	0.7	7.7	2.0	1.6	0.7	0.1	0.2	87.0	0.7	12.3	0.089	0.503	20.634777	-100.779471
X. C. Santa Cruz - San Juan de La Vega	12.44	3	2	9893	1.6	83.8	0.7	8.8	2.3	1.8	0.7	0.1	0.2	85.4	0.7	13.9	0.075	0.503	20.634836	-100.779571
Comonfort	24.50	1	1	3895	7.8	82.9	0.2	8.3	0.2	0.3	0.2	0.0	0.1	90.7	0.2	9.1	0.079	0.513	20.705362	-100.752949
Comonfort	24.50	1	2	3704	7.4	82.4	0.2	9.2	0.2	0.3	0.2	0.0	0.1	89.8	0.2	10.0	0.076	0.513	20.705366	-100.753027
San Miguel de Allende	49.90	1	1	7019	1.9	83.2	0.8	9.6	1.5	1.7	0.8	0.2	0.3	85.1	0.8	14.1	0.078	0.503	20.882916	-100.770321
San Miguel de Allende	49.90	1	2	7100	2.1	80.7	1.0	11.2	1.7	2.0	0.8	0.2	0.3	82.8	1.0	16.2	0.091	0.503	20.882989	-100.770403
T. Izq. Atotonilco	65.60	1	0	9473	1.0	78.1	1.8	11.4	1.6	4.2	0.9	0.5	0.5	79.1	1.8	19.1	0.087	0.527	21.017223	-100.787938
T. Izq. Atotonilco	65.60	3	0	8989	2.2	81.2	2.3	6.9	1.4	3.7	1.3	0.4	0.6	83.4	2.3	14.3	0.086	0.504	21.039132	-100.794346
T. C. San Luis de La Paz - Guanajuato	85.42	1	0	7641	1.5	77.2	1.7	10.1	1.4	5.7	1.0	0.8	0.6	78.7	1.7	19.6	0.084	0.515	21.155651	-100.881064

59 CARR: Cortázar - Valle de Santiago

CLAVE: 11016

RUTA: MEX-GTO-017

AÑO: 2018

LUGAR	ESTACION				CLASIFICACION VEHICULAR EN PORCIENTO													COORDENADAS		
	KM	TE	SC	TDPA	M	A	B	C2	C3	T3S2	T3S3	T3S2R4	OTROS	A	B	C	K'	D	LATITUD	LONGITUD
Cortazar	0.00	3	0	9299	2.9	77.9	1.7	11.5	1.2	3.4	0.6	0.3	0.5	80.8	1.7	17.5	0.076	0.510	20.470834	-100.980375
T. C. Morelia - Salamanca	29.20	1	0	7279	3.2	78.8	1.0	9.9	1.9	3.8	0.9	0.4	0.1	82.0	1.0	17.0	0.083	0.519	20.383423	-101.182878

GUANAJUATO

60 CARR: Guanajuato - Los Infantes

CLAVE: 11067

RUTA: MEX-110-GTO

AÑO: 2018

LUGAR	ESTACION				CLASIFICACION VEHICULAR EN PORCIENTO										COORDENADAS					
	KM	TE	SC	TDPA	M	A	B	C2	C3	T3S2	T3S3	T3S2R4	OTROS	A	B	C	K'	D	LATITUD	LONGITUD
Guanajuato	0.00	3	1	18599	1.4	94.3	0.2	3.8	0.1	0.1	0.1	0.0	0.0	95.7	0.2	4.1	0.067	0.502	21.009450	-101.270517
Guanajuato	0.00	3	2	18718	1.5	94.0	0.2	4.0	0.1	0.1	0.1	0.0	0.0	95.5	0.2	4.3	0.080	0.502	21.009196	-101.270117
T. Izq. Juventino Rosas	4.91	1	1	22714	2.6	91.3	0.2	5.6	0.1	0.1	0.1	0.0	0.0	93.9	0.2	5.9	0.067	0.502	20.998153	-101.284839
T. Izq. Juventino Rosas	4.91	1	2	22940	2.2	91.7	0.2	5.6	0.1	0.1	0.1	0.0	0.0	93.9	0.2	5.9	0.082	0.502	20.996496	-101.281609
T. Der. Silao	12.77	1	0	20507	1.4	87.5	1.1	9.3	0.4	0.2	0.1	0.0	0.0	88.9	1.1	10.0	0.080	0.507	20.960294	-101.318987
T. C. Irapuato - León	22.00	1	0	9514	0.9	89.5	1.4	6.9	0.6	0.4	0.3	0.0	0.0	90.4	1.4	8.2	0.078	0.507	20.896636	-101.349300

61 CARR: Tepetitlán - Las Adjuntas

CLAVE: 00141

RUTA: JAL/MEX-084

AÑO: 2018

LUGAR	ESTACION				CLASIFICACION VEHICULAR EN PORCIENTO										COORDENADAS					
	KM	TE	SC	TDPA	M	A	B	C2	C3	T3S2	T3S3	T3S2R4	OTROS	A	B	C	K'	D	LATITUD	LONGITUD
T. C. Lagos de Moreno - Guadalajara	0.00	3	1	4894	0.8	78.8	2.0	10.6	3.5	2.2	1.4	0.4	0.3	79.6	2.0	18.4	0.079	0.503	20.882154	-102.697617
T. C. Lagos de Moreno - Guadalajara	0.00	3	2	4833	1.0	77.1	2.3	11.4	3.5	2.4	1.6	0.4	0.3	78.1	2.3	19.6	0.077	0.503	20.882251	-102.697574
X. C. San Miguel El Alto - La Barca	34.00	3	1	6726	2.2	83.0	1.1	7.4	3.1	1.8	0.9	0.2	0.3	85.2	1.1	13.7	0.092	0.504	20.717898	-102.440306
X. C. San Miguel El Alto - La Barca	34.00	3	2	6631	1.6	81.7	1.2	8.6	3.4	2.0	1.0	0.2	0.3	83.3	1.2	15.5	0.086	0.504	20.718004	-102.440247
Arandas	46.00	3	0	8029	3.0	79.7	1.2	9.3	3.0	2.3	1.0	0.2	0.3	82.7	1.2	16.1	0.069	0.507	20.693741	-102.293710
T. Der. Jesús María	58.00	3	0	2915	2.4	74.3	2.4	10.9	4.9	2.9	1.6	0.4	0.2	76.7	2.4	20.9	0.080	0.500	20.685294	-102.231465
X. C. Manuel Doblado - La Piedad	91.00	1	0	1417	1.1	67.9	3.0	13.9	5.1	5.6	2.5	0.7	0.2	69.0	3.0	28.0	0.053	0.508	20.622041	-102.001787
Lim. Edos. Term. Jal. Ppia. Gto.	95.00																			
T. C. Munguía - Las Adjuntas	100.00	1	0	1817	1.1	72.2	2.6	14.2	4.1	3.0	1.9	0.5	0.4	73.3	2.6	24.1	0.055	0.510	20.652861	-101.887335

1 CARR: Acámbaro - Celaya

CLAVE: 11066

RUTA: MEX-051

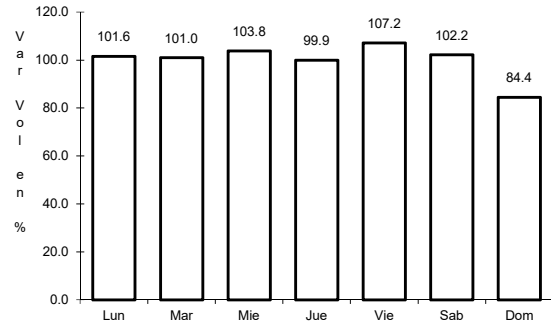

Km: 13.50      Tipo: 1      Sent: 0

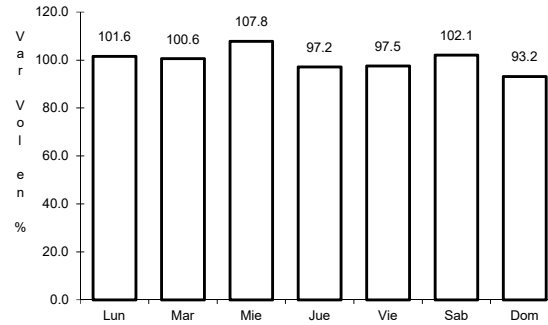

Km: 69.70      Tipo: 1      Sent: 1

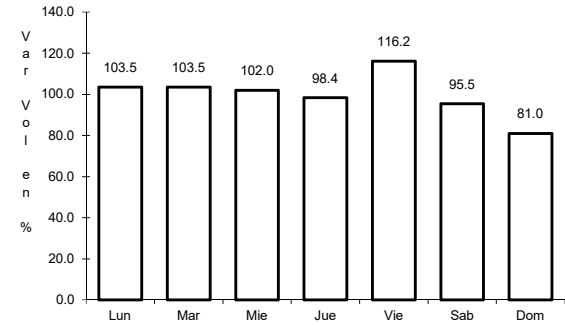

Km: 69.70      Tipo: 1      Sent: 2

2 CARR: Acámbaro - Zinapécuaro

CLAVE: 00417

RUTA: MEX-120

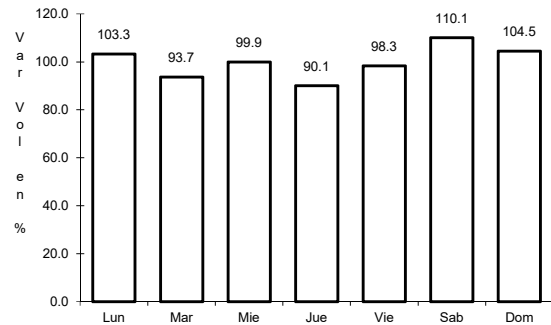

Km: 0.00      Tipo: 3      Sent: 0

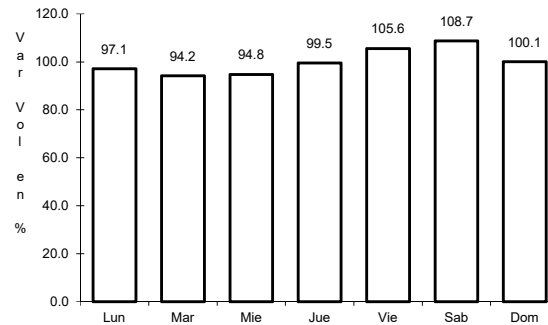

Km: 25.00      Tipo: 1      Sent: 0

3 CARR: Dolores Hidalgo - Ojuelos de Jalisco

CLAVE: 00107

RUTA: MEX-051

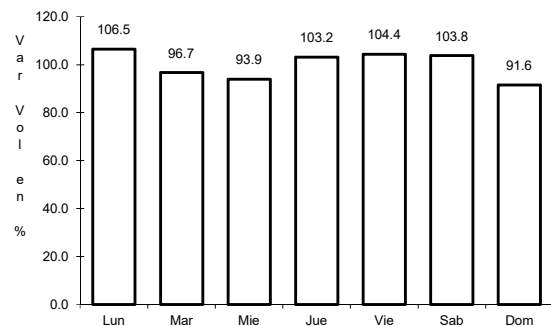

Km: 0.00      Tipo: 3      Sent: 0

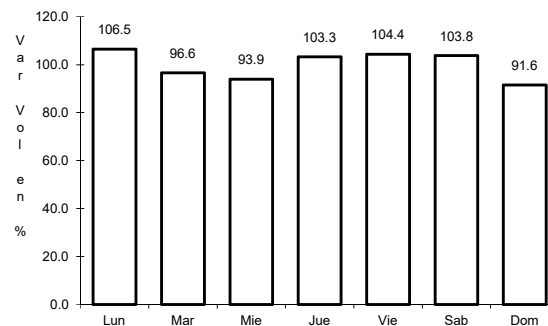

Km: 51.38      Tipo: 1      Sent: 0

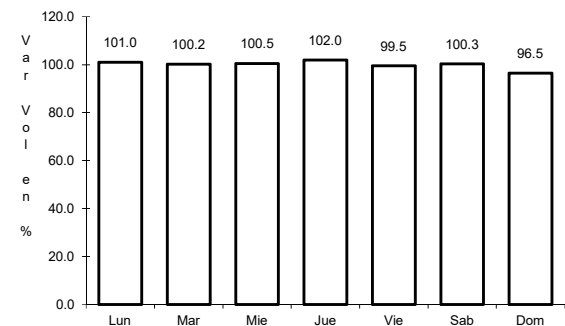

Km: 113.49      Tipo: 1      Sent: 0

4 CARR: Ent. Buenavista - San Miguel de Allende

CLAVE: 00111

RUTA: MEX-057

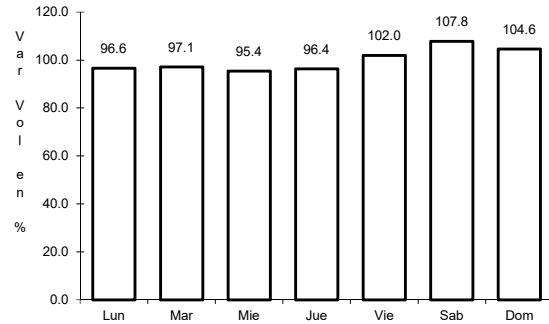

Km: 0.00                      Tipo: 3                      Sent: 0

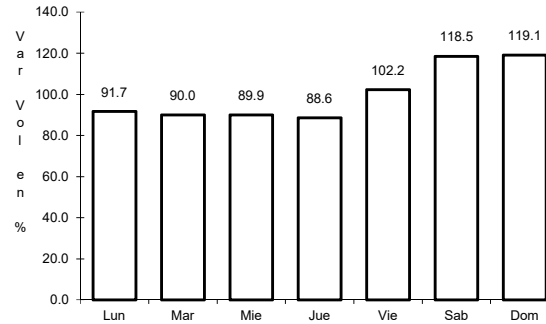

Km: 12.00                      Tipo: 1                      Sent: 0

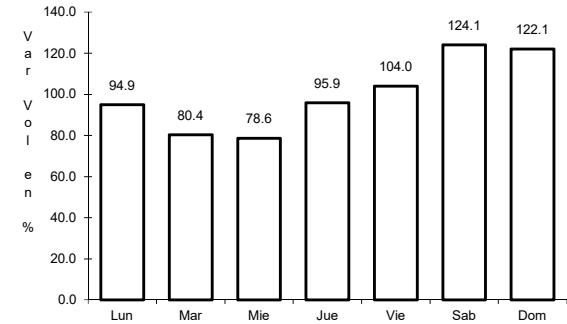

Km: 35.11                      Tipo: 1                      Sent: 0

5 CARR: Ent. de Zaragoza - San Felipe

CLAVE: 00240

RUTA: MEX-037

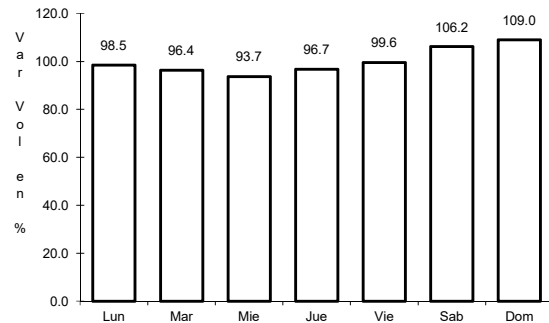

Km: 0.00                      Tipo: 3                      Sent: 0

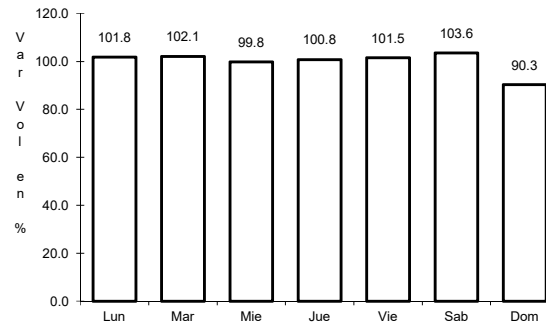

Km: 72.00                      Tipo: 1                      Sent: 0

6 CARR: Ent. La Fortaleza - Cortázar

CLAVE: 11017

RUTA: MEX-045

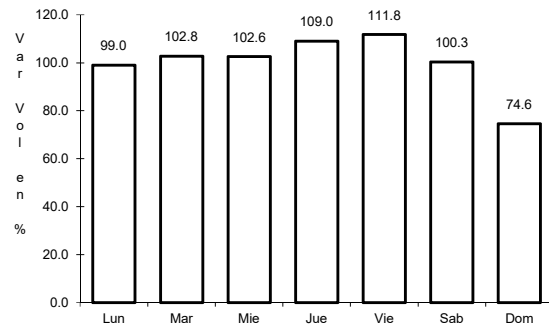

Km: 0.00                      Tipo: 3                      Sent: 1

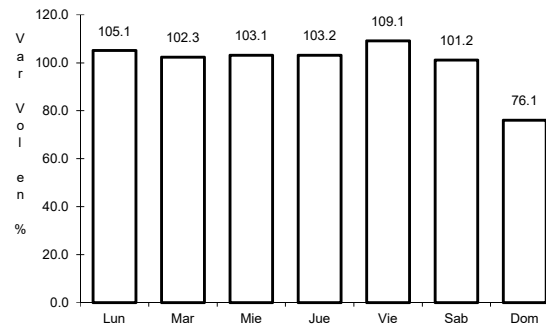

Km: 0.00                      Tipo: 3                      Sent: 2

7 CARR: Ent. Santa Teresa - Silao

CLAVE: 11070

ruta: MEX-110

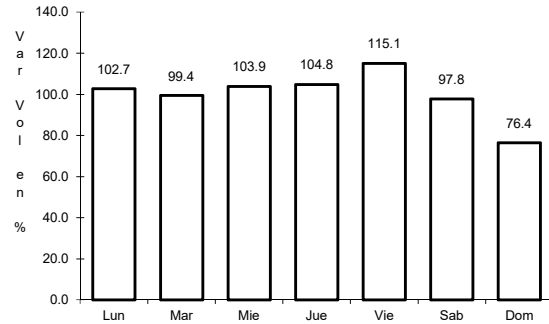

Km: 0.00      Tipo: 3      Sent: 0

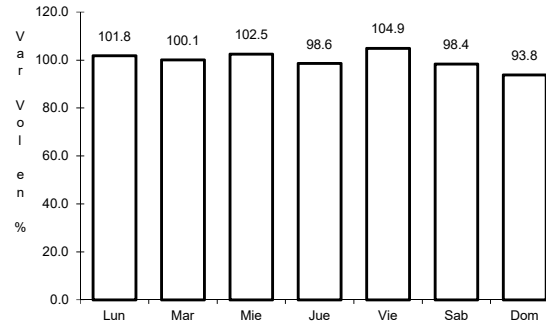

Km: 12.00      Tipo: 1      Sent: 1

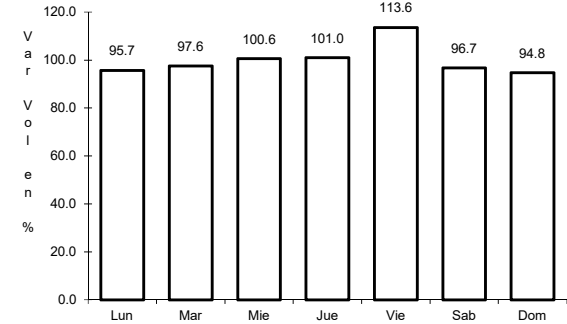

Km: 12.00      Tipo: 1      Sent: 2

8 CARR: Irapuato - León

CLAVE: 11123

ruta: MEX-045

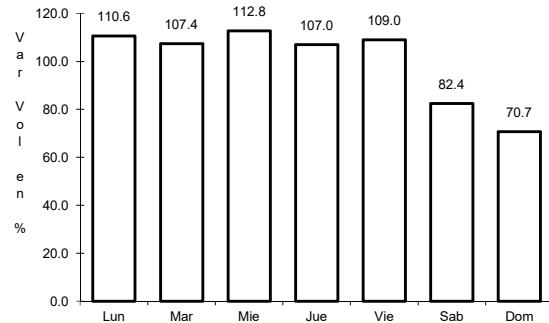

Km: 7.46      Tipo: 3      Sent: 1

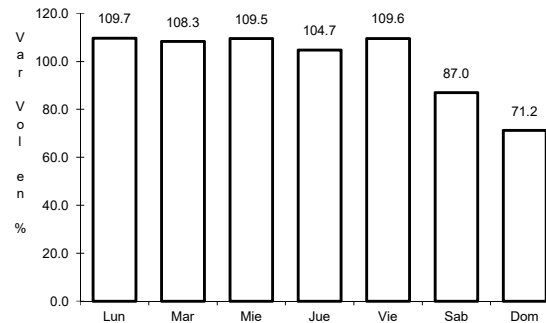

Km: 7.46      Tipo: 3      Sent: 2

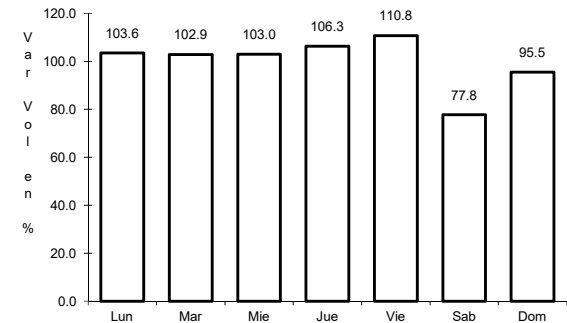

Km: 68.99      Tipo: 1      Sent: 1

9 CARR: Irapuato - Zapotlanejo

CLAVE: 00114

ruta: MEX-090

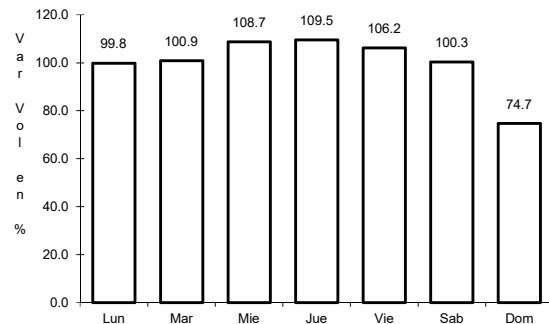

Km: 2.78      Tipo: 1      Sent: 1

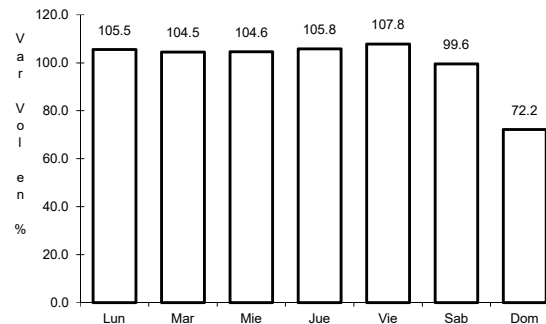

Km: 2.78      Tipo: 1      Sent: 2

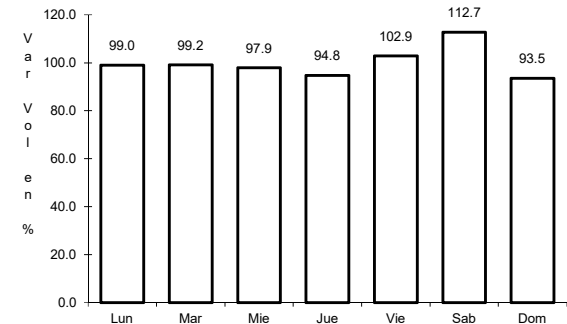

Km: 215.80      Tipo: 1      Sent: 0

10 CARR: La Noria - Acámbaro

CLAVE: 00131

ruta: MEX-120

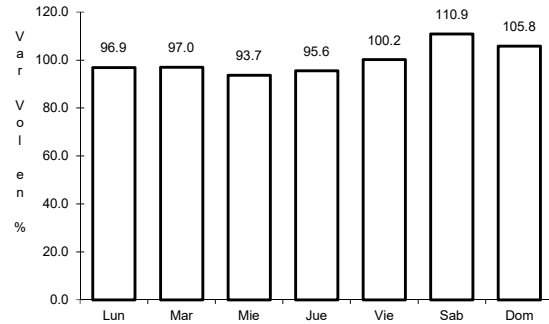

Km: 0.00      Tipo: 3      Sent: 0

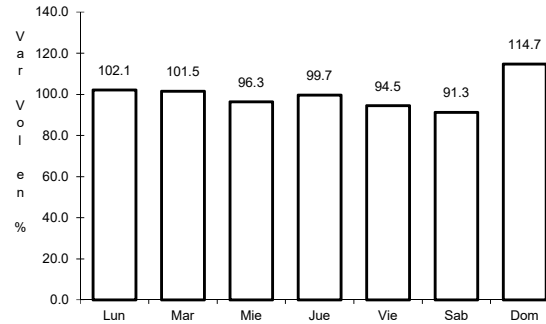

Km: 59.35      Tipo: 3      Sent: 0

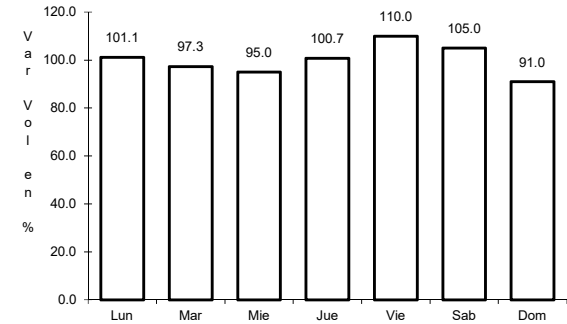

Km: 111.12      Tipo: 1      Sent: 0

11 CARR: León - Aguascalientes

CLAVE: 00167

ruta: MEX-045

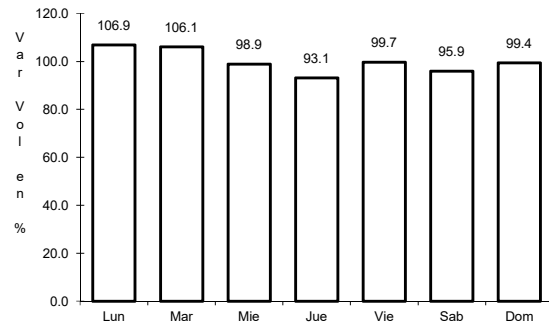

Km: 11.00      Tipo: 1      Sent: 1

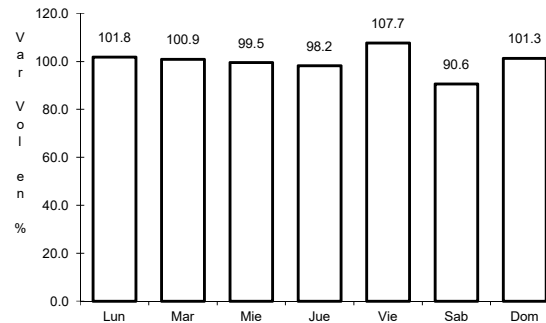

Km: 11.00      Tipo: 1      Sent: 2

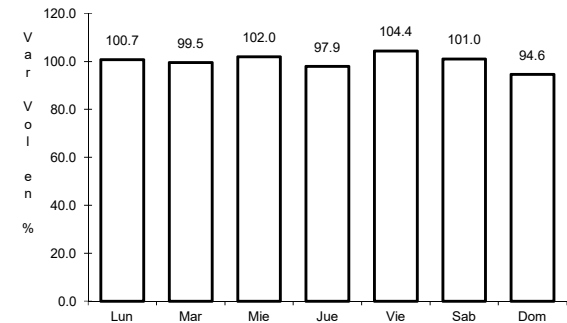

Km: 88.20      Tipo: 1      Sent: 0

12 CARR: Libramiento de San Miguel de Allende

CLAVE:

ruta: MEX-057

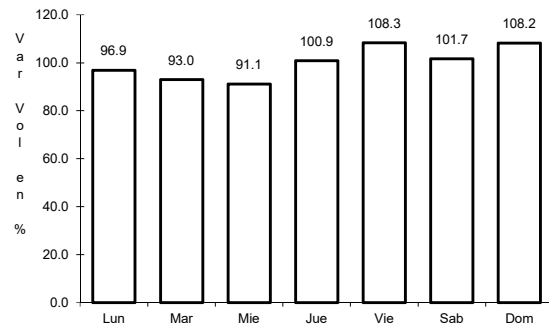

Km: 0.00      Tipo: 3      Sent: 0

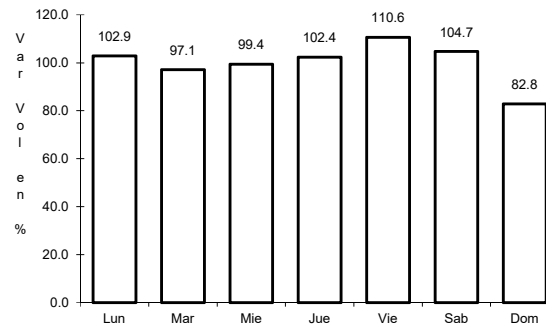

Km: 5.83      Tipo: 3      Sent: 1

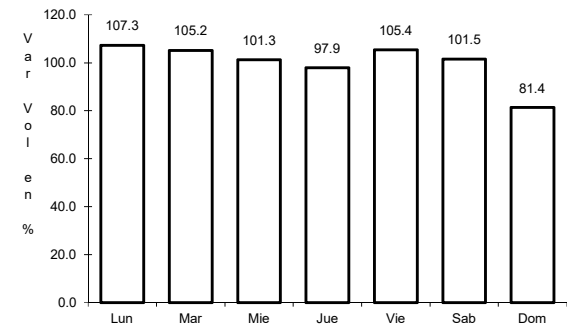

Km: 5.83      Tipo: 3      Sent: 2

13 CARR: Libramiento de Uriangato

CLAVE:

RUTA: MEX-043

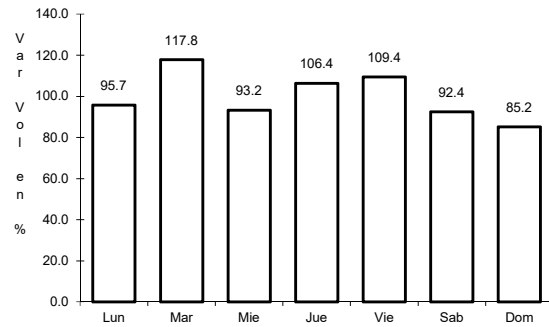

Km: 4.80      Tipo: 1      Sent: 0

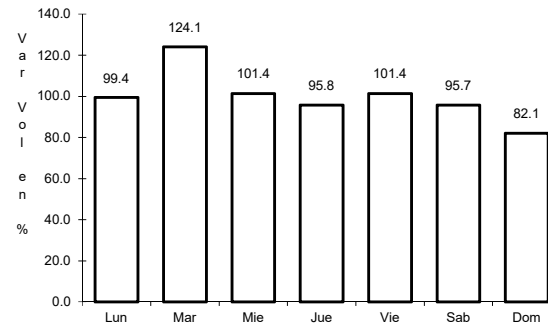

Km: 4.80      Tipo: 3      Sent: 0

14 CARR: Libramiento de Villa de Reyes (Poniente)

CLAVE:

RUTA: MEX-037

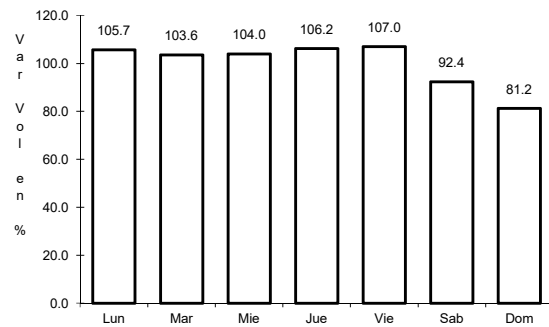

Km: 143.64      Tipo: 1      Sent: 0

15 CARR: Manuel Doblado - La Piedad

CLAVE: 11028

RUTA: MEX-084

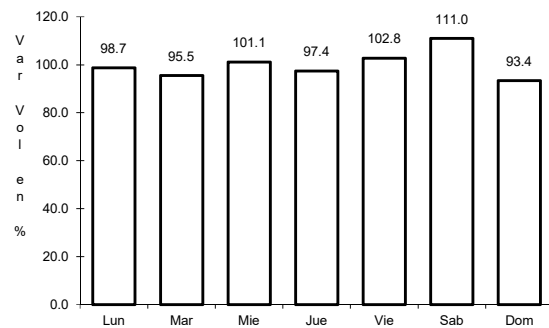

Km: 0.00      Tipo: 3      Sent: 0

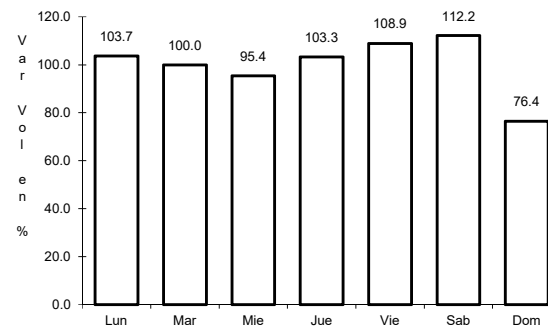

Km: 29.00      Tipo: 1      Sent: 0

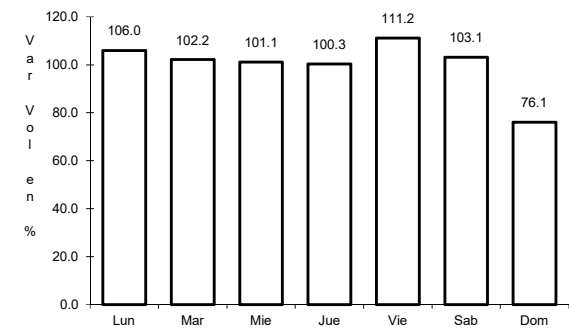

Km: 45.00      Tipo: 1      Sent: 0

16 CARR: Maravatío - Acámbaro

CLAVE: 00418

ruta: MEX-061

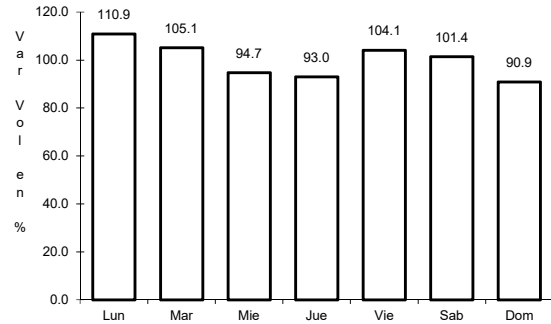

Km: 0.00      Tipo: 3      Sent: 0

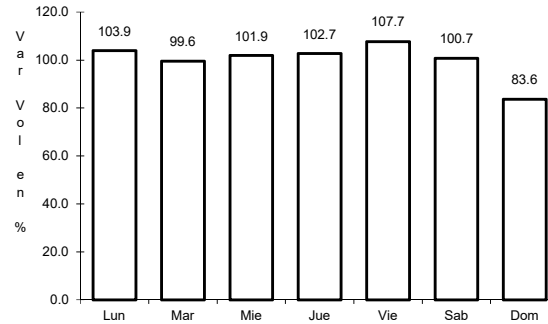

Km: 13.00      Tipo: 3      Sent: 0

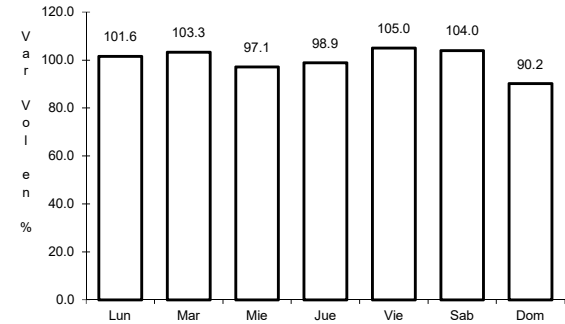

Km: 39.00      Tipo: 1      Sent: 0

17 CARR: Morelia - Salamanca

CLAVE: 00124

ruta: MEX-043

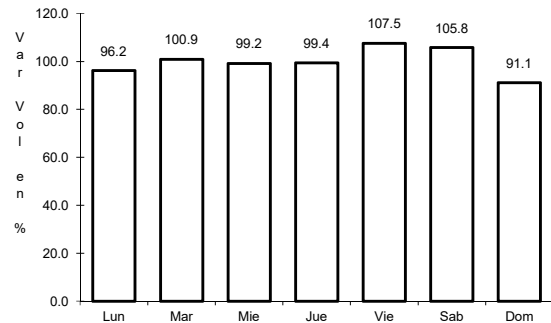

Km: 2.70      Tipo: 3      Sent: 1

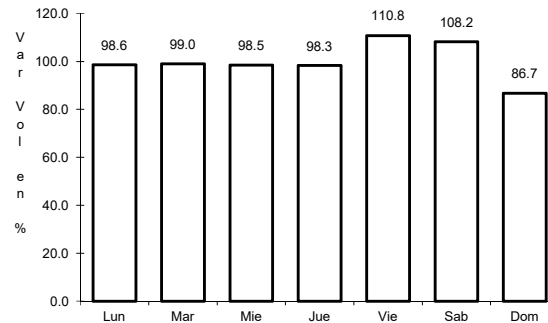

Km: 2.70      Tipo: 3      Sent: 2

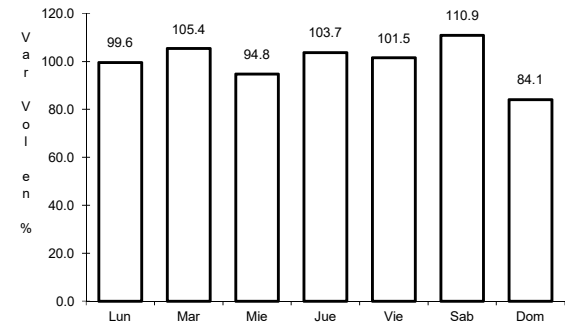

Km: 61.36      Tipo: 3      Sent: 0

18 CARR: Munguía - Las Adjuntas

CLAVE: 11815

ruta: MEX-084

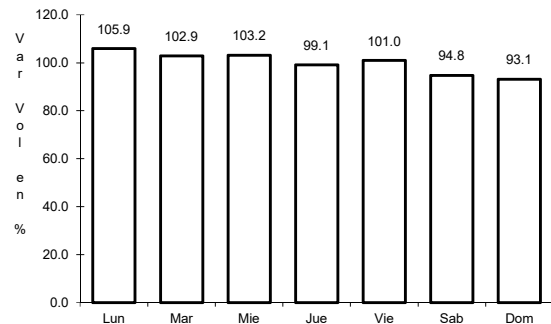

Km: 0.00      Tipo: 3      Sent: 0

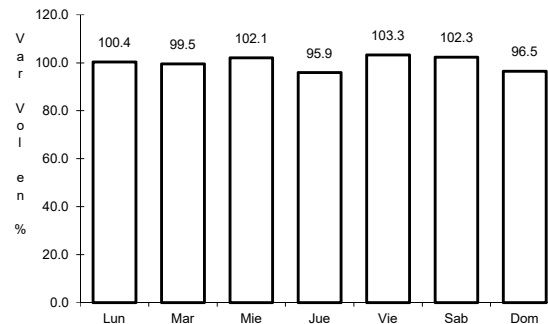

Km: 27.00      Tipo: 3      Sent: 0

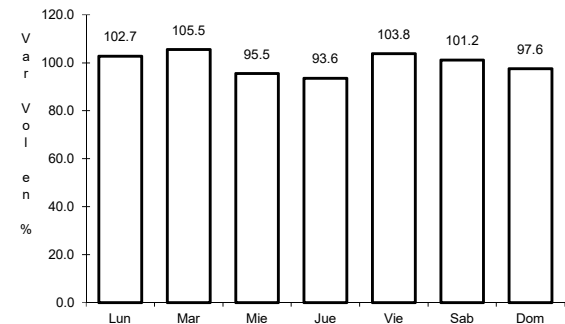

Km: 57.00      Tipo: 1      Sent: 0



19 CARR: Nuevo Libramiento de Irapuato

CLAVE: 11132

ruta: MEX-045

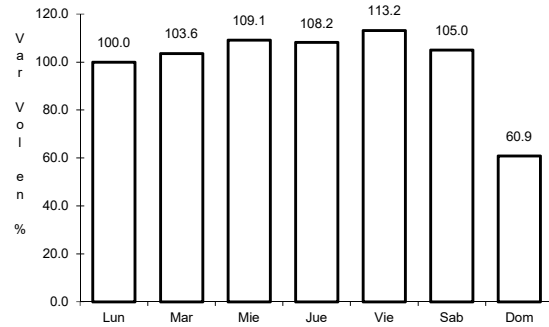

Km: 0.00      Tipo: 3      Sent: 1

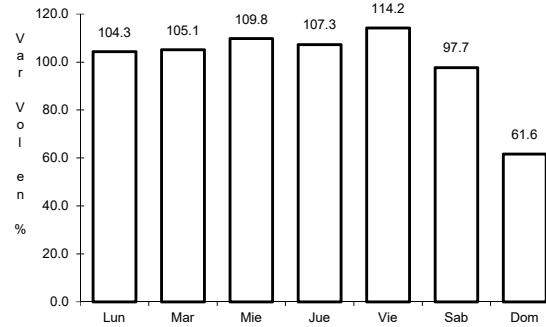

Km: 0.00      Tipo: 3      Sent: 2

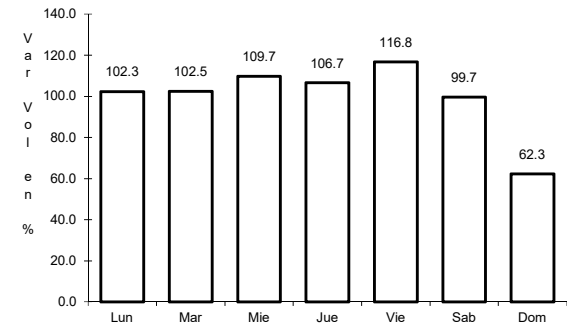

Km: 11.20      Tipo: 1      Sent: 1

20 CARR: Querétaro - Irapuato (Libre)

CLAVE: 00154

ruta: MEX-045

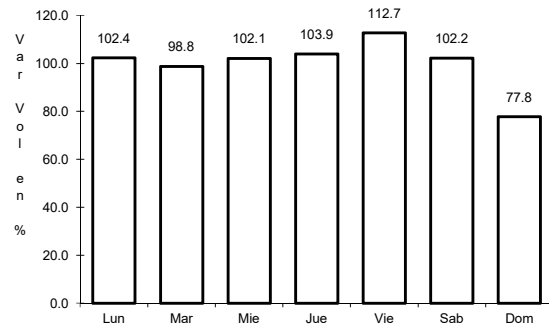

Km: 0.00      Tipo: 3      Sent: 1

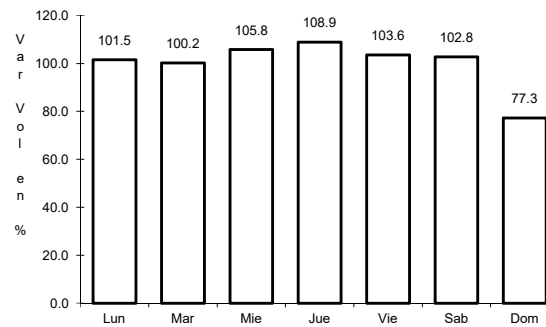

Km: 0.00      Tipo: 3      Sent: 2

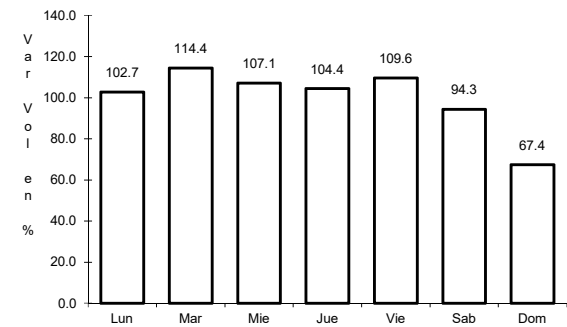

Km: 113.70      Tipo: 1      Sent: 1

21 CARR: Querétaro - San Luis Potosí

CLAVE: 00165

ruta: MEX-057

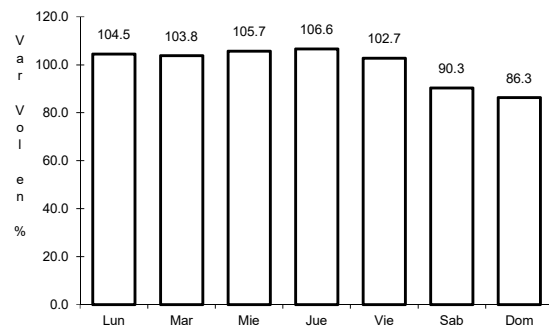

Km: 6.28      Tipo: 3      Sent: 1

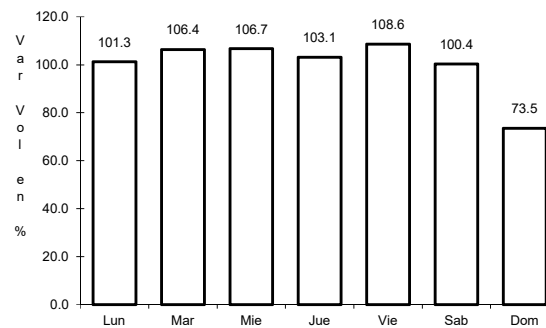

Km: 6.28      Tipo: 3      Sent: 2

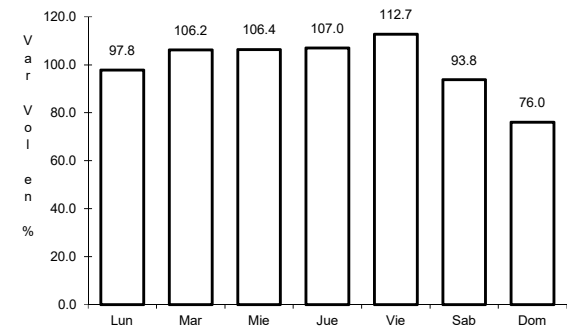

Km: 184.80      Tipo: 1      Sent: 1

22 CARR: Ramal a Las Adjuntas

CLAVE: 11820

RUTA: MEX-084

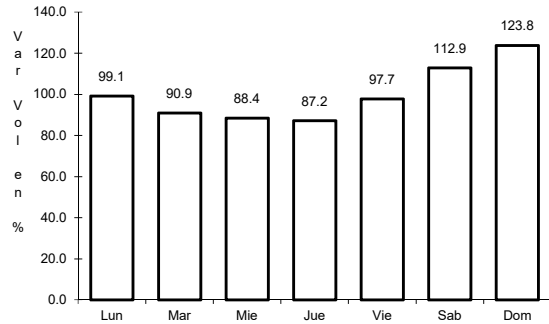

Km: 0.00      Tipo: 3      Sent: 0

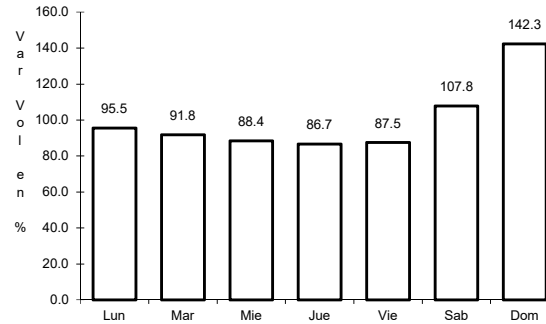

Km: 10.00      Tipo: 1      Sent: 0

23 CARR: Ramal a San José Iturbide

CLAVE: 11201

RUTA: MEX-057

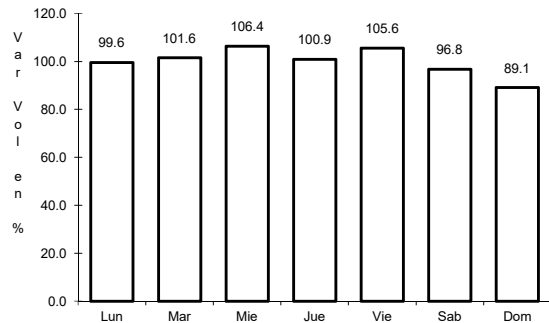

Km: 0.00      Tipo: 3      Sent: 1

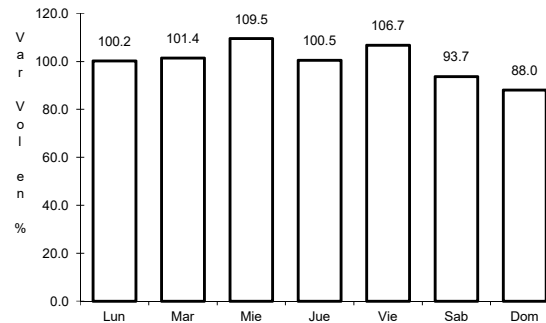

Km: 0.00      Tipo: 3      Sent: 2

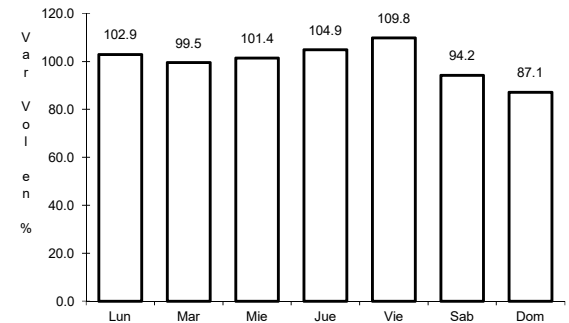

Km: 6.00      Tipo: 1      Sent: 1

24 CARR: Salvatierra - Ent. Yuriria

CLAVE: 11013

RUTA: MEX-043

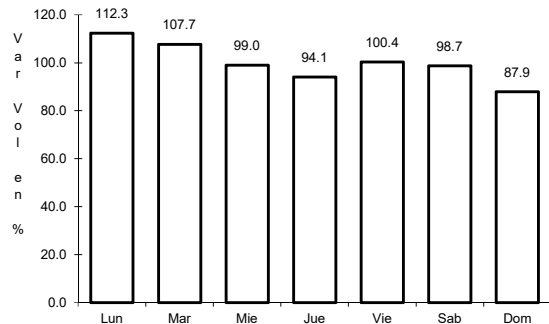

Km: 0.00      Tipo: 3      Sent: 0

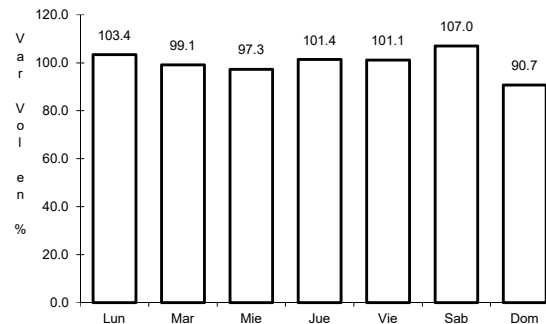

Km: 30.00      Tipo: 1      Sent: 1

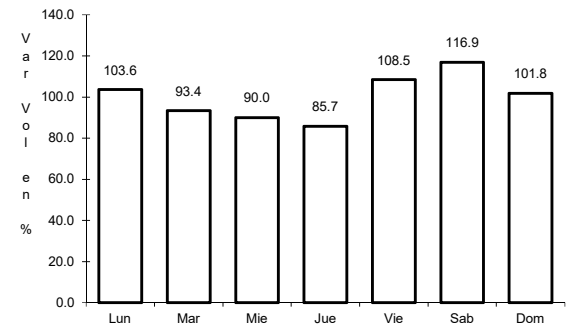

Km: 30.00      Tipo: 1      Sent: 2

25 CARR: San Luis de La Paz - Cañada de Moreno

CLAVE: 11134

ruta: MEX-110

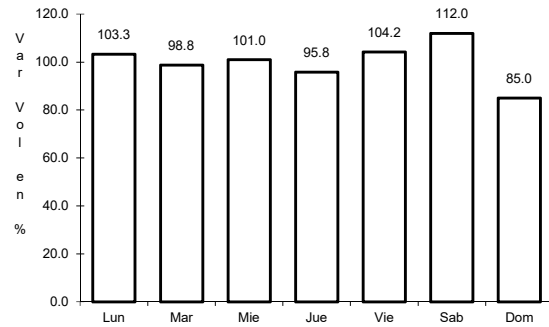

Km: 0.00      Tipo: 3      Sent: 0

26 CARR: San Luis de La Paz - Guanajuato

CLAVE: 11108

ruta: MEX-110

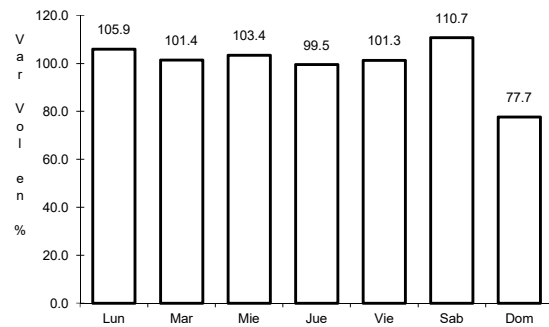

Km: 1.74      Tipo: 3      Sent: 1

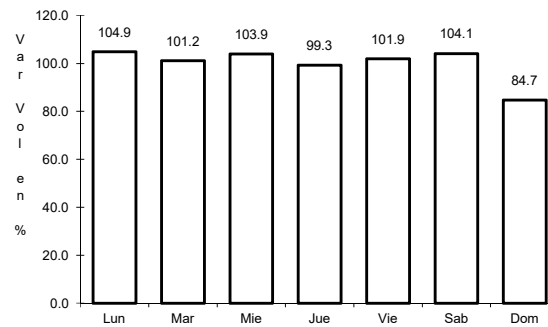

Km: 1.74      Tipo: 3      Sent: 2

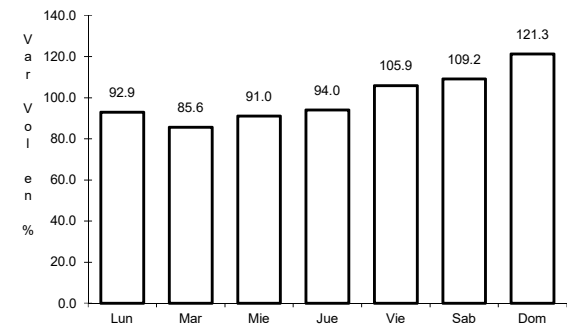

Km: 103.29      Tipo: 1      Sent: 0

27 CARR: Lagos de Moreno - Villa de Arriaga (Cuota)

CLAVE:

ruta: MEX-080D

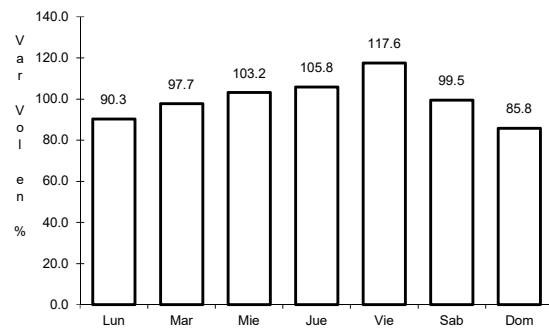

Km: 12.10      Tipo: 3      Sent: 0

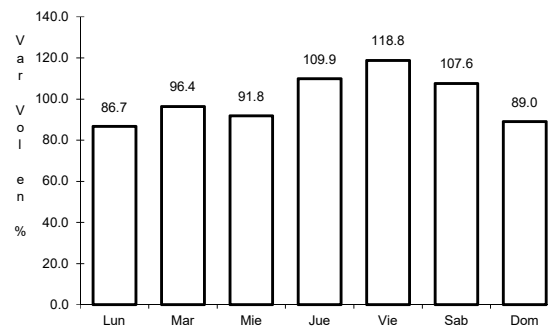

Km: 78.00      Tipo: 1      Sent: 0

28 CARR: León - Aguascalientes (Cuota)

CLAVE: 00013

ruta: MEX-045D

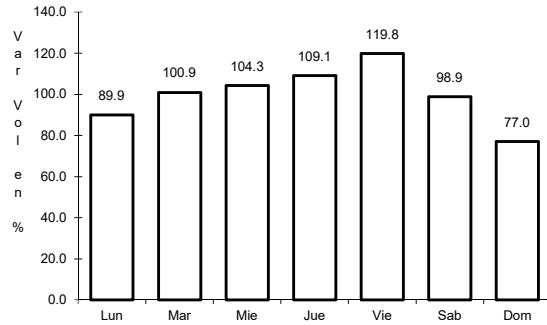

Km: 0.00      Tipo: 3      Sent: 1

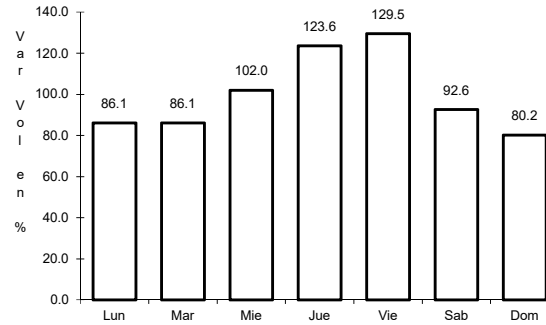

Km: 0.00      Tipo: 3      Sent: 2

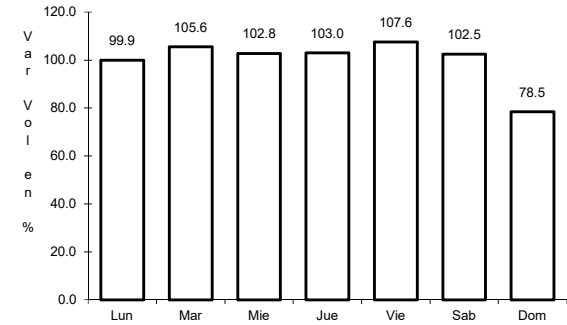

Km: 103.70      Tipo: 1      Sent: 1

29 CARR: Libramiento Norte de la Piedad (Cuota)

CLAVE:

ruta: MEX-110D

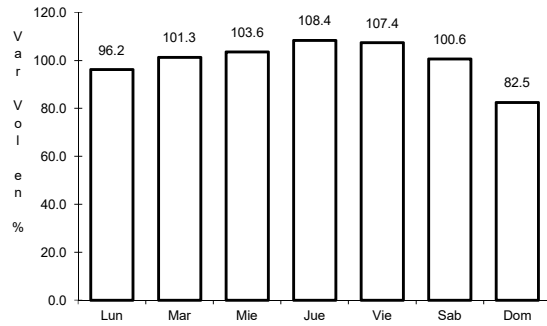

Km: 76.50      Tipo: 3      Sent: 1

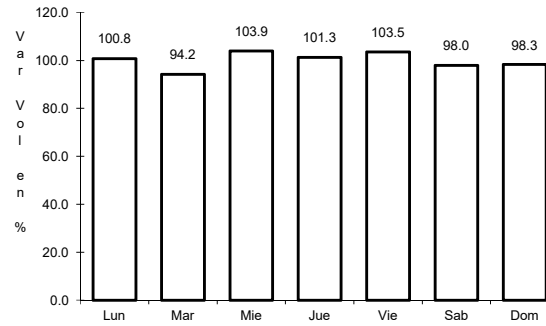

Km: 76.50      Tipo: 3      Sent: 2

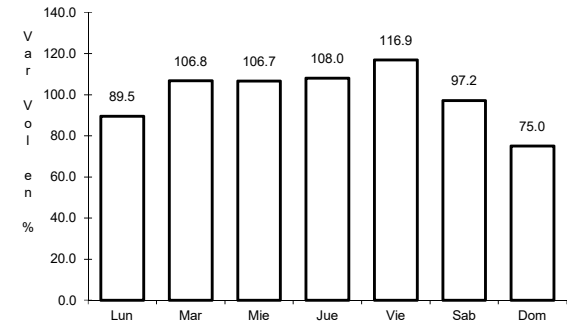

Km: 96.70      Tipo: 1      Sent: 1

30 CARR: Libramiento Poniente de Irapuato (Cuota)

CLAVE: 11014

ruta: MEX-IRA 020D

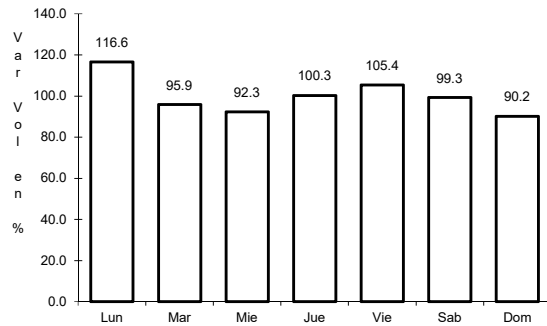

Km: 0.00      Tipo: 3      Sent: 0

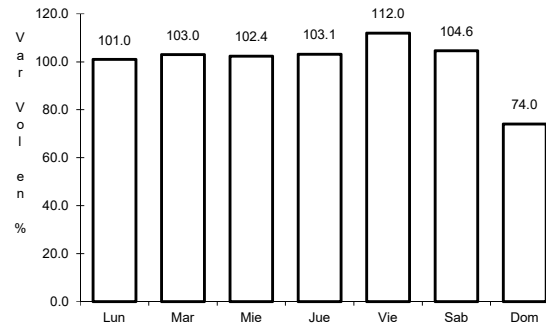

Km: 29.00      Tipo: 1      Sent: 0

31 CARR: Morelia - Salamanca (Cuota)

CLAVE: 00124

ruta: MEX-043D

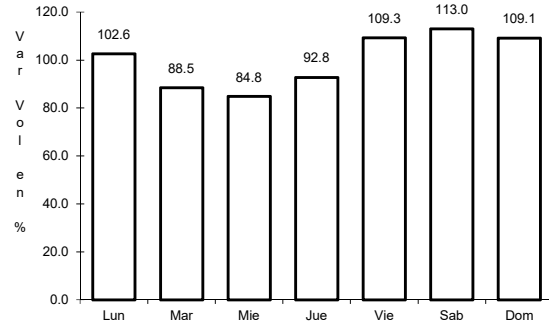

Km: 0.00      Tipo: 3      Sent: 0

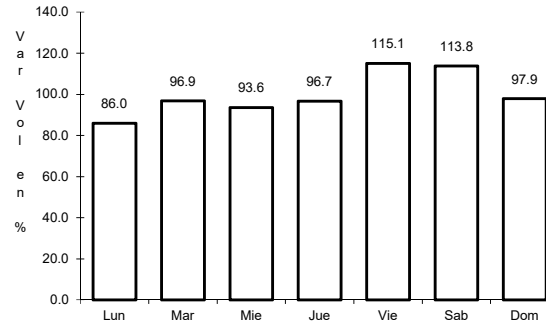

Km: 77.09      Tipo: 1      Sent: 0

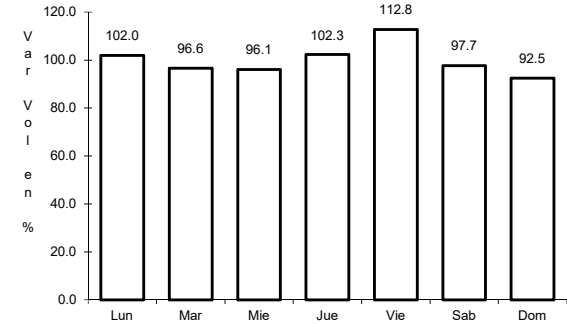

Km: 81.94      Tipo: 1      Sent: 0

32 CARR: Palmillas - Apaseo el Grande (Cuota)

CLAVE:

ruta: MEX-045D

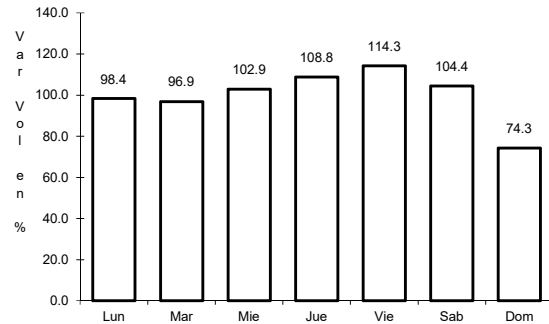

Km: 4.00      Tipo: 3      Sent: 1

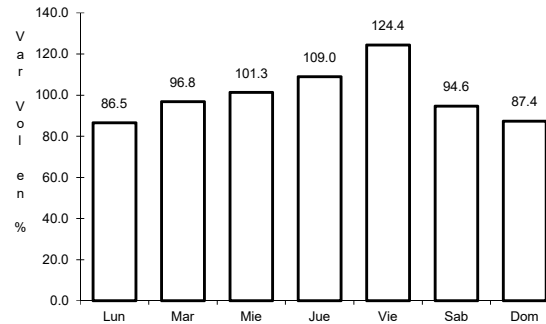

Km: 4.00      Tipo: 3      Sent: 2

33 CARR: Querétaro - Irapuato (Cuota)

CLAVE: 00423

ruta: MEX-045D

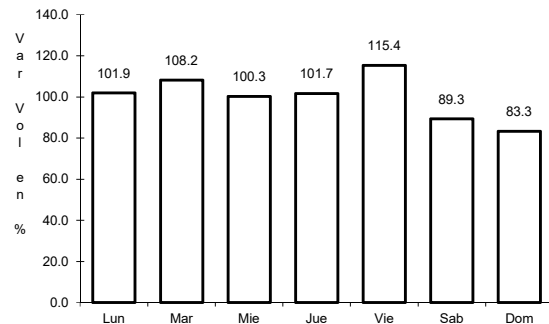

Km: 0.00      Tipo: 3      Sent: 1

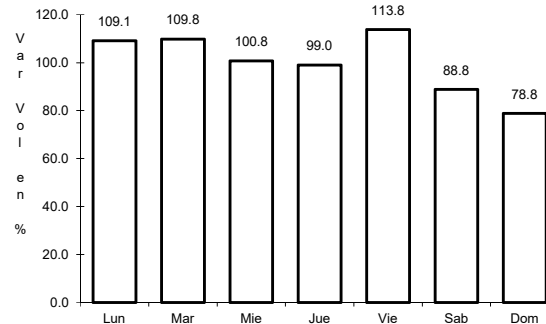

Km: 0.00      Tipo: 3      Sent: 2

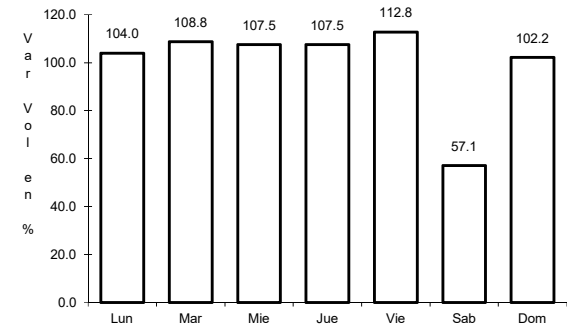

Km: 96.30      Tipo: 3      Sent: 1

34 CARR: Salamanca - León (Cuota)

CLAVE:

ruta: MEX-045D

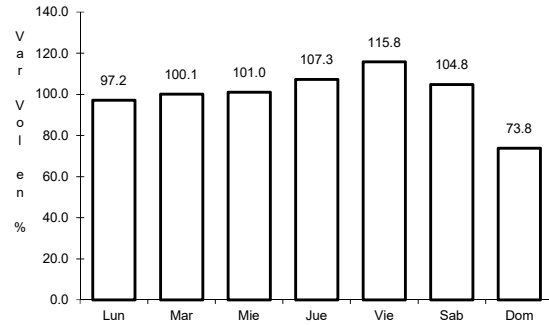

Km: 0.00      Tipo: 3      Sent: 1

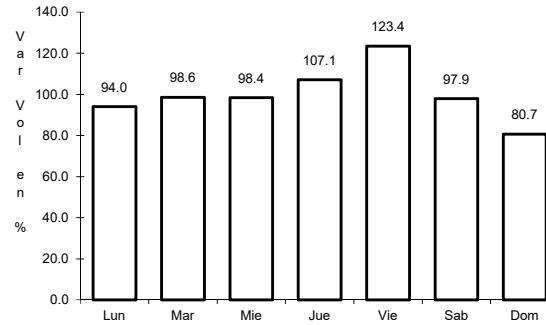

Km: 0.00      Tipo: 3      Sent: 2

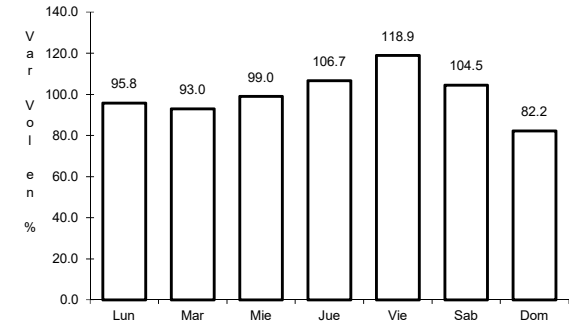

Km: 81.40      Tipo: 1      Sent: 1

35 CARR: Ent. Begoña - Ent. Presa de Manantiales

CLAVE: 11812

ruta: GTO

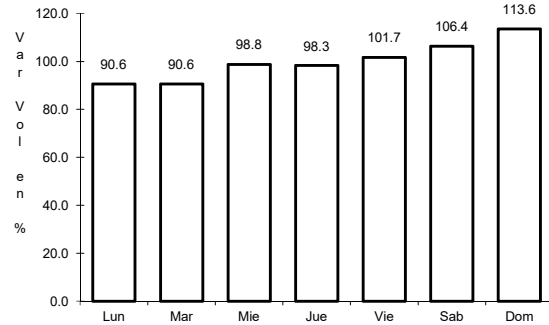

Km: 0.00      Tipo: 3      Sent: 0

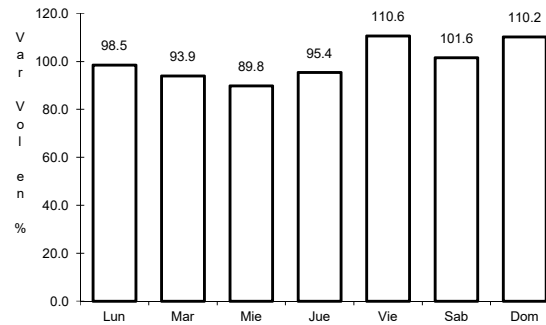

Km: 37.00      Tipo: 1      Sent: 0

36 CARR: Ent. San Miguel de Allende - Dr. Mora

CLAVE: 11001

ruta: GTO-001

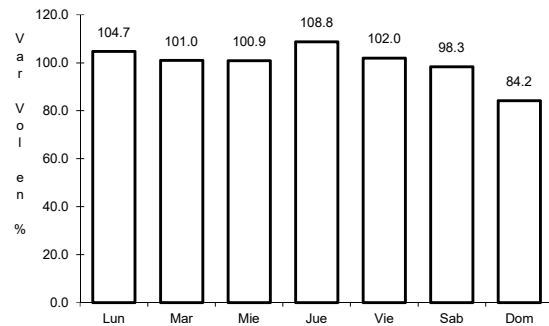

Km: 0.00      Tipo: 3      Sent: 0

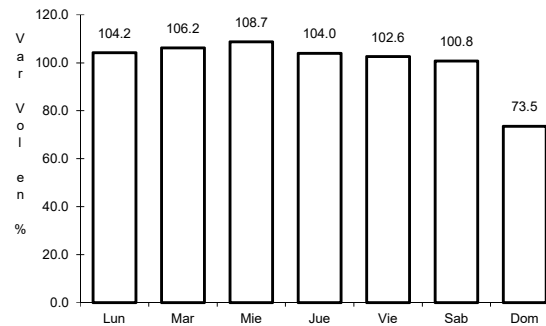

Km: 32.00      Tipo: 1      Sent: 0

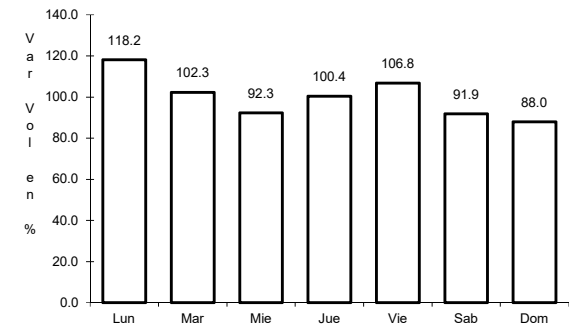

Km: 38.00      Tipo: 3      Sent: 0

37 CARR: Guanajuato - Santa Rita

CLAVE: 11810

RUTA: GTO

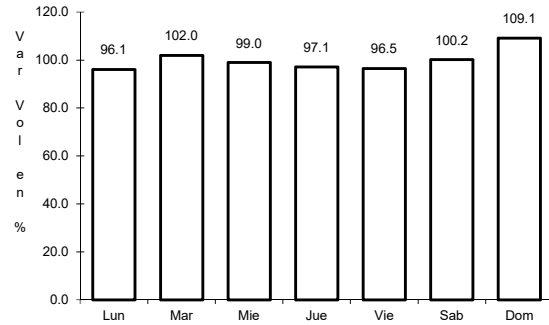

Km: 0.00      Tipo: 3      Sent: 1

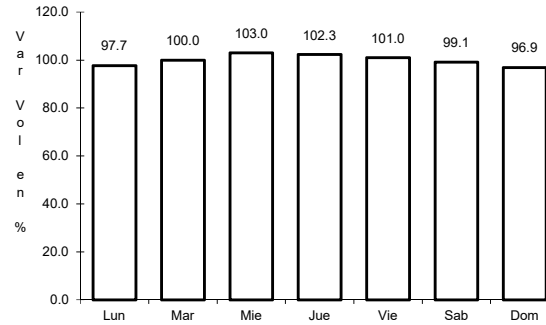

Km: 0.00      Tipo: 3      Sent: 2

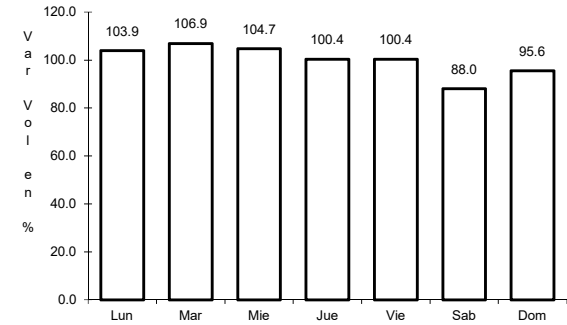

Km: 35.45      Tipo: 3      Sent: 0

38 CARR: Jalostotitlán - Purísima de Bustos

CLAVE: 00142

RUTA: JAL-GTO

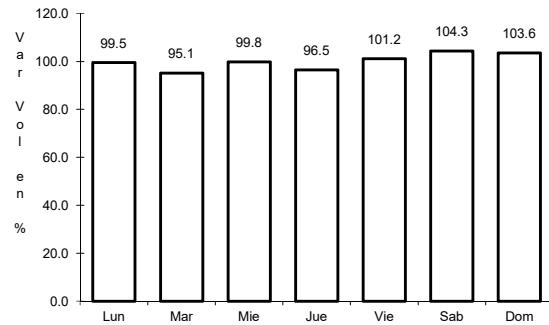

Km: 0.00      Tipo: 3      Sent: 0

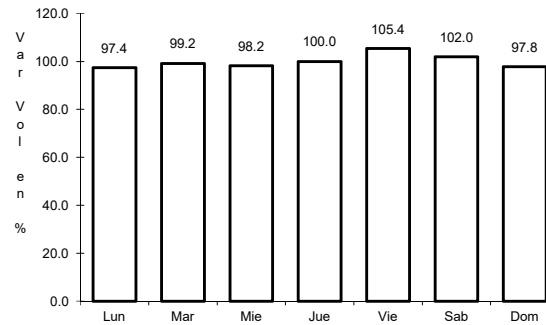

Km: 63.00      Tipo: 3      Sent: 0

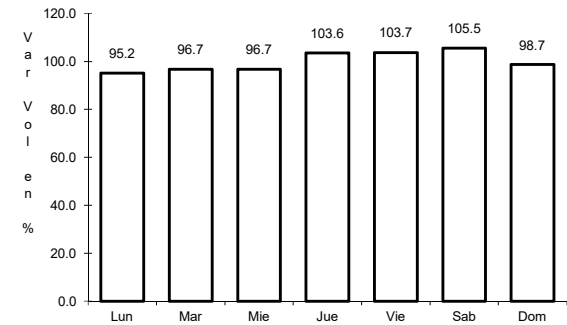

Km: 78.00      Tipo: 1      Sent: 0

39 CARR: León - Manuel Doblado

CLAVE: 11069

RUTA: GTO-037

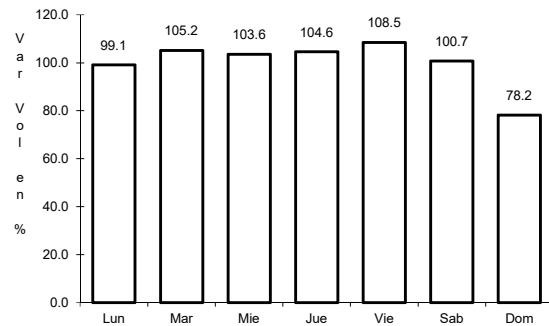

Km: 0.00      Tipo: 3      Sent: 1

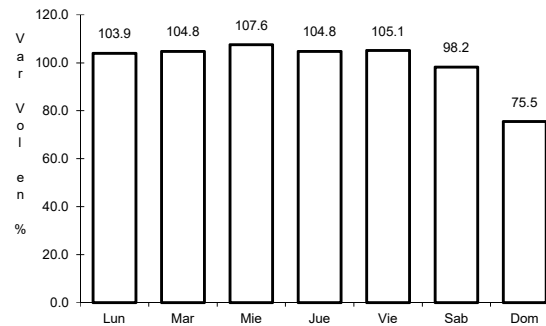

Km: 0.00      Tipo: 3      Sent: 2

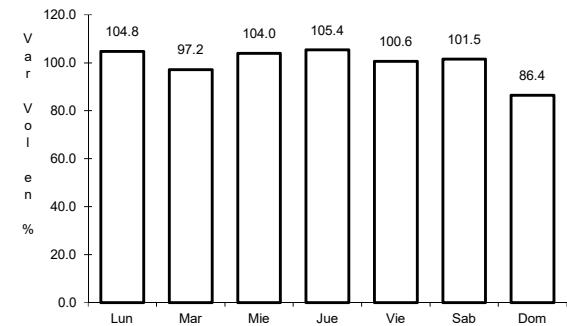

Km: 68.00      Tipo: 1      Sent: 0

40 CARR: León - San Felipe Torres Mochas

CLAVE: 11036

RUTA: GTO

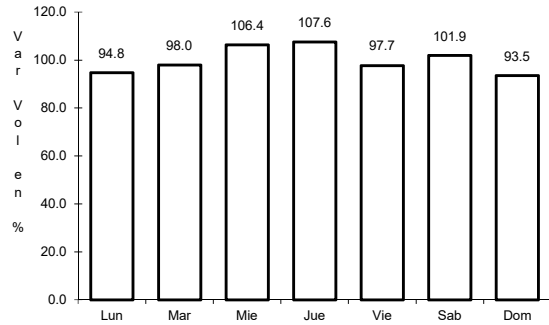

Km: 0.00      Tipo: 3      Sent: 1

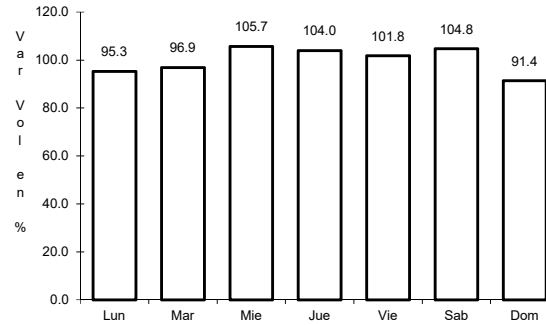

Km: 0.00      Tipo: 3      Sent: 2

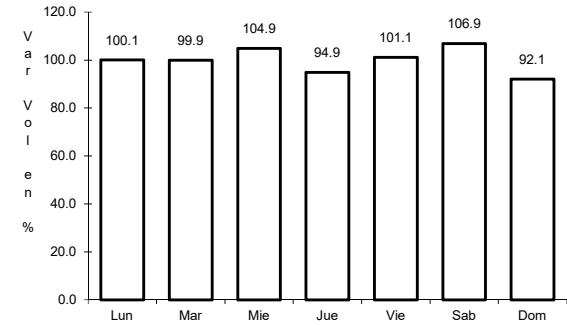

Km: 98.00      Tipo: 1      Sent: 0

41 CARR: Libramiento de Abasolo

CLAVE: 11011

RUTA: GTO

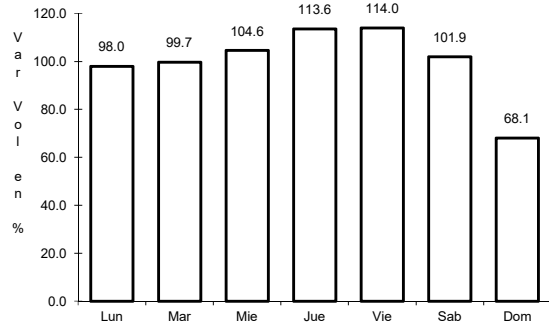

Km: 0.00      Tipo: 3      Sent: 1

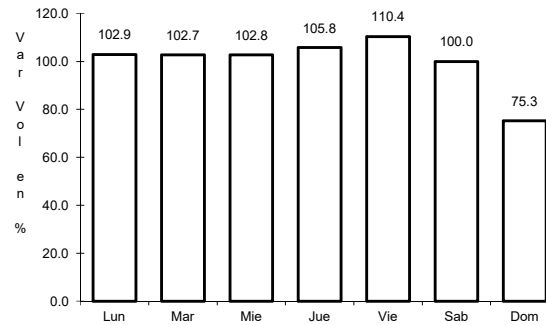

Km: 0.00      Tipo: 3      Sent: 2

42 CARR: Libramiento de Salamanca

CLAVE: 11002

RUTA: GTO

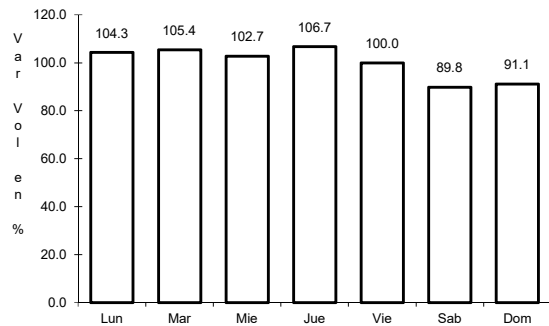

Km: 0.00      Tipo: 3      Sent: 1

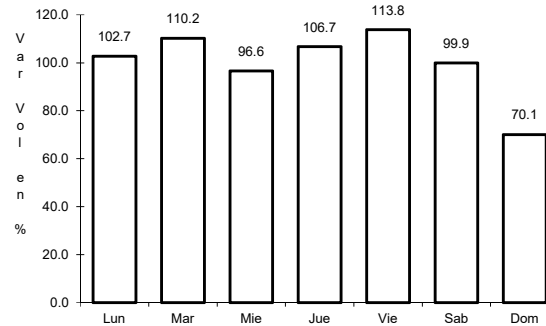

Km: 0.00      Tipo: 3      Sent: 2

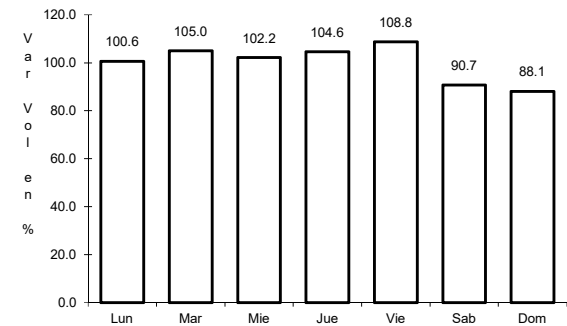

Km: 11.00      Tipo: 1      Sent: 1



43 CARR: Libramiento de Salvatierra

CLAVE: 11012

RUTA: GTO

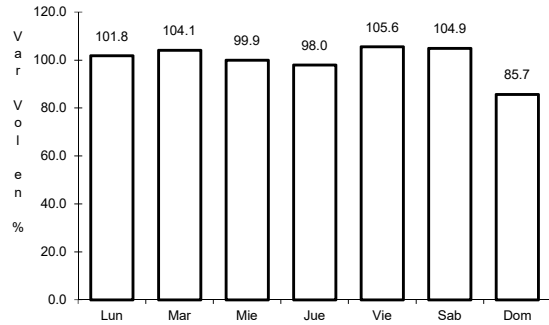

Km: 2.50      Tipo: 3      Sent: 1

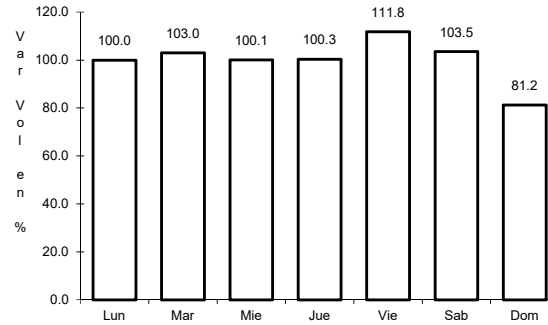

Km: 2.50      Tipo: 3      Sent: 2

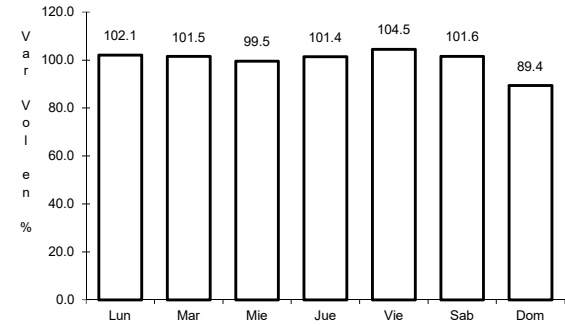

Km: 4.50      Tipo: 1      Sent: 1

44 CARR: Libramiento de San Felipe Torres Mochas

CLAVE: 11012

RUTA: GTO

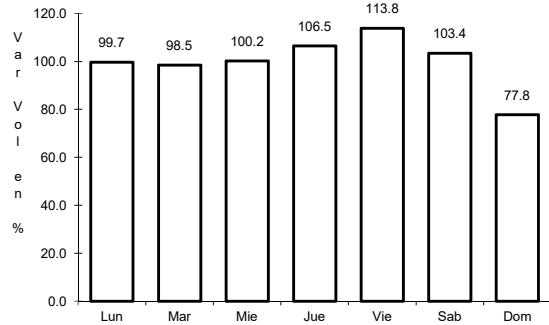

Km: 0.00      Tipo: 3      Sent: 0

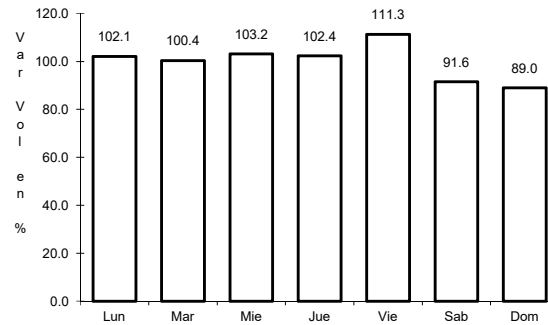

Km: 10.00      Tipo: 1      Sent: 0

45 CARR: Libramiento de San Luis de La Paz

CLAVE: 11014

RUTA: GTO

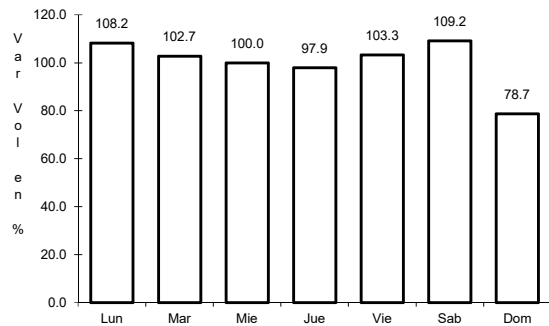

Km: 0.00      Tipo: 3      Sent: 1

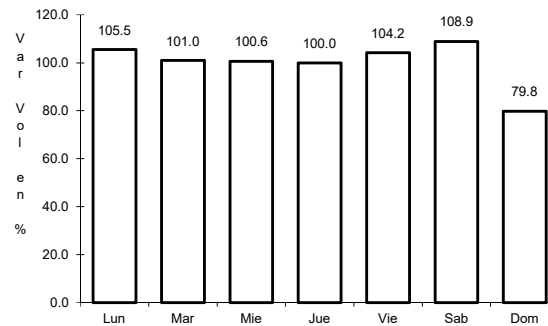

Km: 0.00      Tipo: 3      Sent: 2

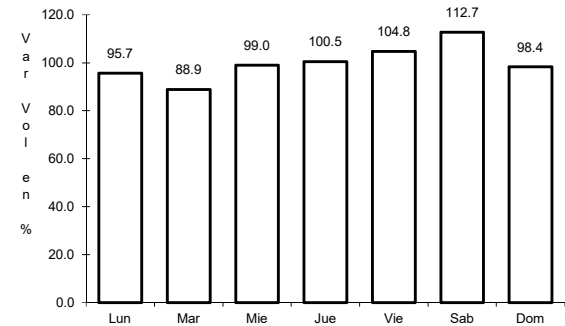

Km: 3.60      Tipo: 1      Sent: 1

46 CARR: Manuel Doblado - Plan de Ayala

CLAVE: 11028

RUTA: GTO

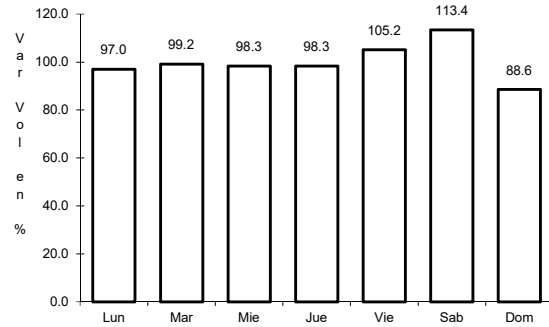

Km: 0.00                      Tipo: 3                      Sent: 0

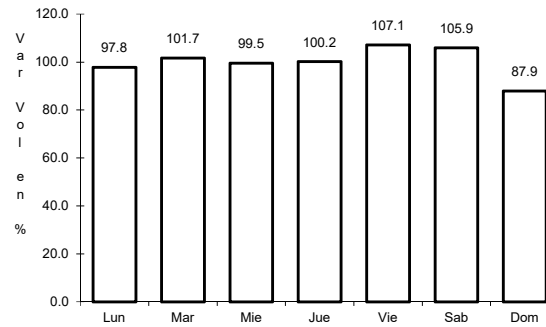

Km: 31.49                      Tipo: 1                      Sent: 0

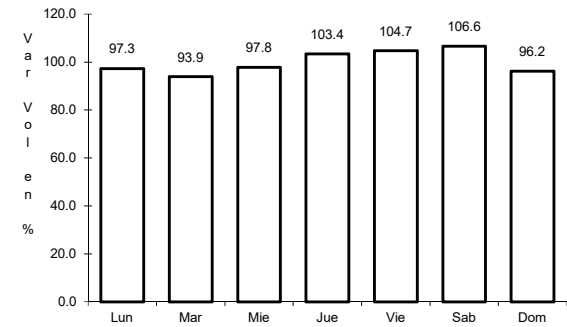

Km: 48.35                      Tipo: 1                      Sent: 0

47 CARR: Nuevo Libramiento de León

CLAVE: 11133

RUTA: GTO

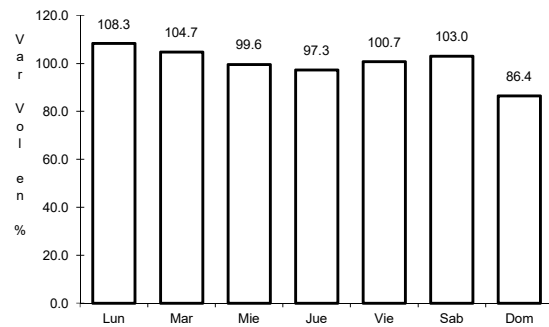

Km: 0.00                      Tipo: 3                      Sent: 1

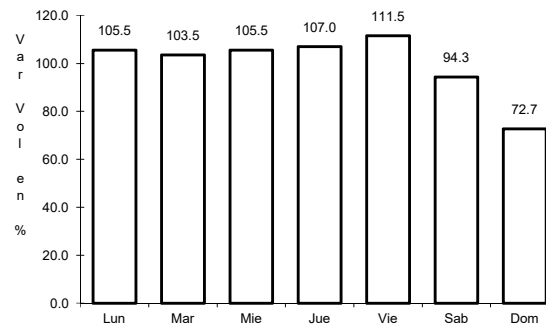

Km: 0.00                      Tipo: 3                      Sent: 2

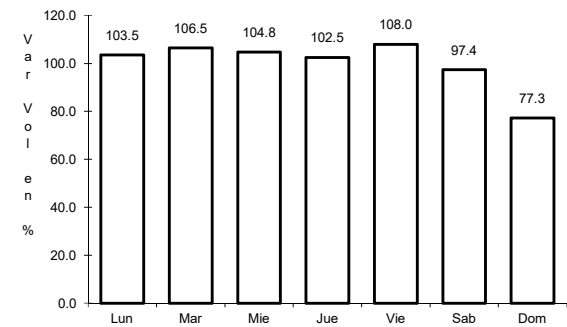

Km: 18.39                      Tipo: 1                      Sent: 0

48 CARR: Ramal a San Diego de La Unión

CLAVE: 11818

RUTA: GTO

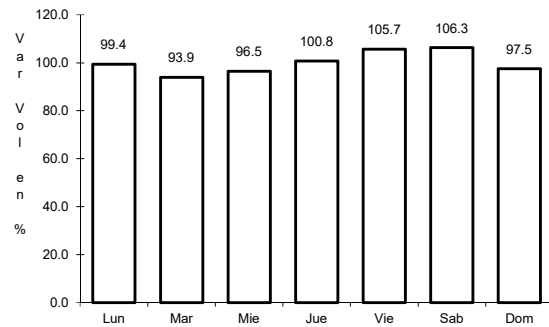

Km: 0.00                      Tipo: 3                      Sent: 0

49 CARR: Romita - El Saucillo

CLAVE: 11201

RUTA: GTO

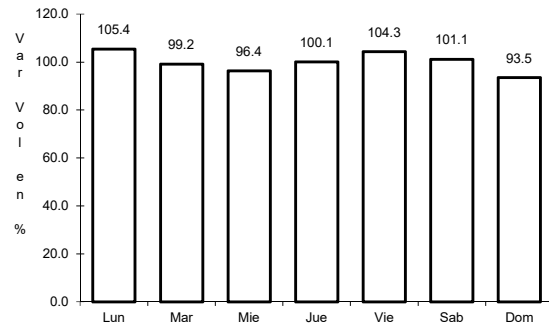

Km: 35.50

Tipo: 1

Sent: 0

50 CARR: Salamanca - Juventino Rosas

CLAVE: 11817

RUTA: GTO

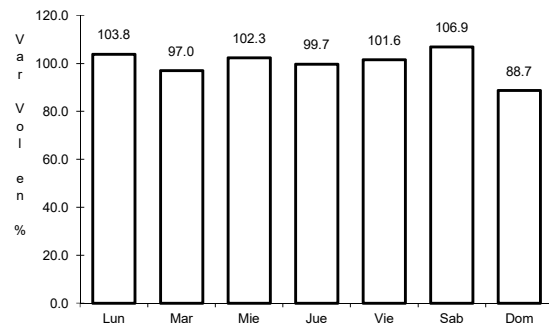

Km: 0.00

Tipo: 3

Sent: 0

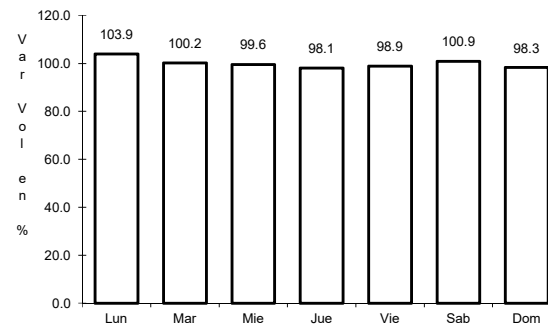

Km: 20.00

Tipo: 1

Sent: 0

51 CARR: Salvatierra - Cortázar

CLAVE: 11327

RUTA: GTO

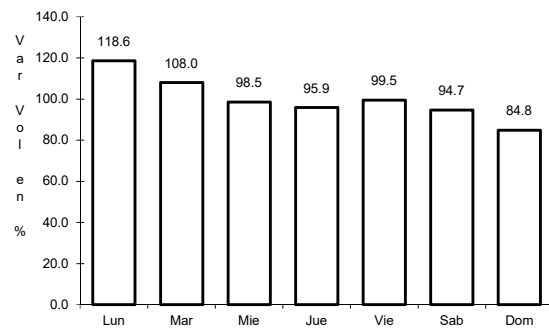

Km: 0.00

Tipo: 3

Sent: 0

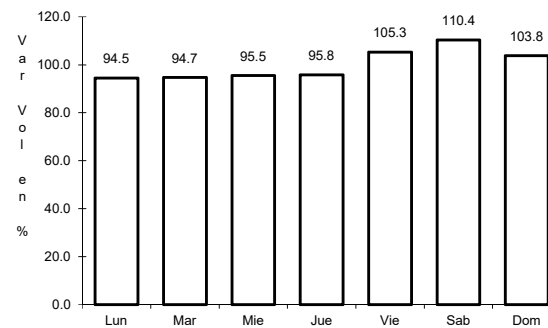

Km: 31.80

Tipo: 1

Sent: 0

52 CARR: San Luis de La Paz - San José Iturbide

CLAVE: 11046

RUTA: GTO

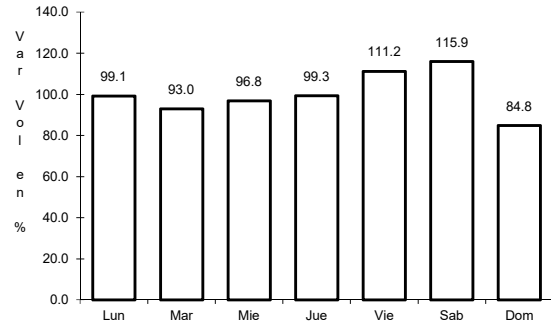

Km: 0.00                      Tipo: 3                      Sent: 0

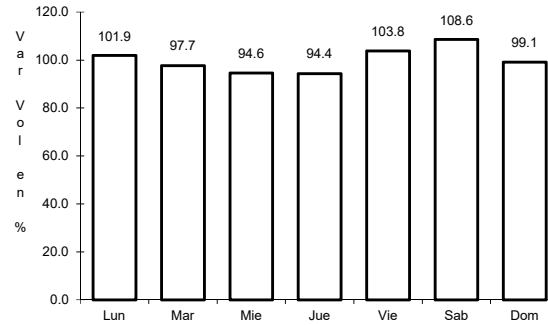

Km: 21.50                      Tipo: 1                      Sent: 0

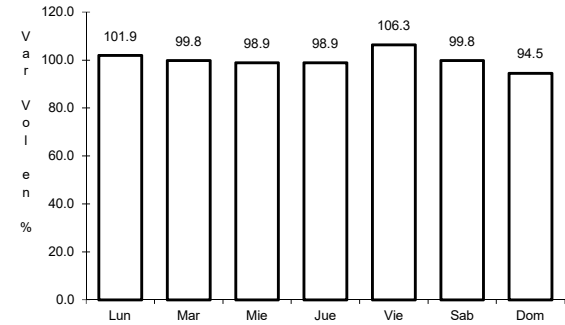

Km: 36.50                      Tipo: 1                      Sent: 0

53 CARR: Silao - La Romita

CLAVE: 11029

RUTA: GTO

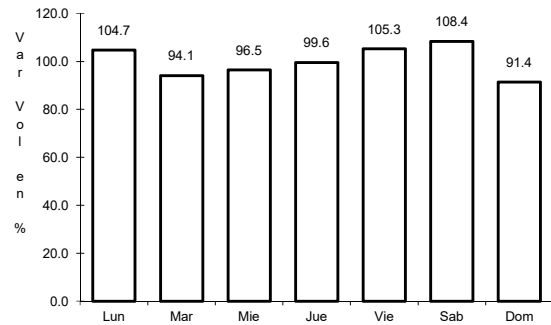

Km: 0.00                      Tipo: 3                      Sent: 1

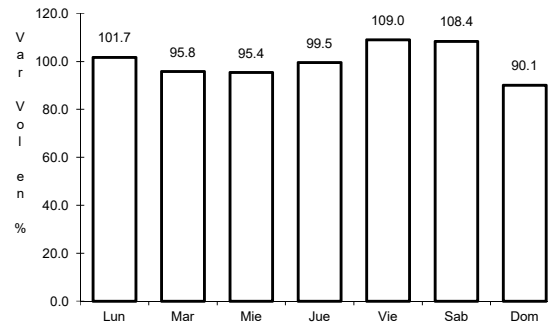

Km: 0.00                      Tipo: 3                      Sent: 2

54 CARR: Silao - Los Arrastres

CLAVE: 11029

RUTA: GTO

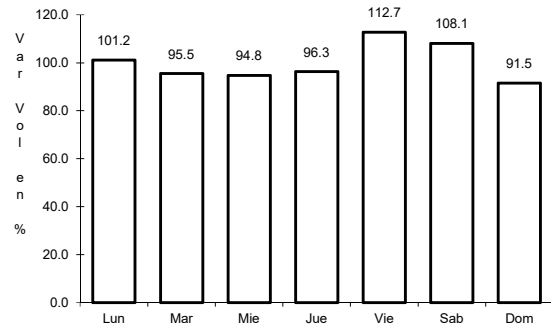

Km: 0.00                      Tipo: 3                      Sent: 1

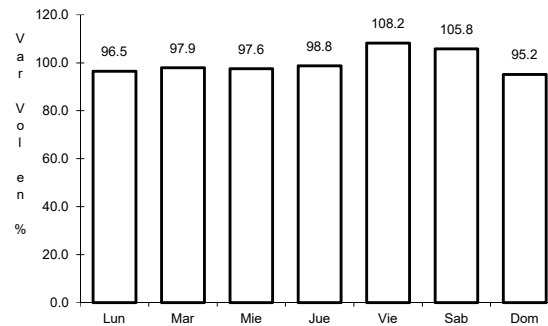

Km: 0.00                      Tipo: 3                      Sent: 2

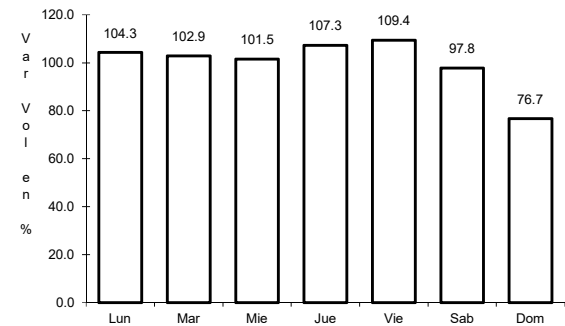

Km: 49.50                      Tipo: 1                      Sent: 0

55 CARR: T. C. (Villa del Pueblito - Huimilpan) - Coroneo

CLAVE: 00155

RUTA: QRO-GTO

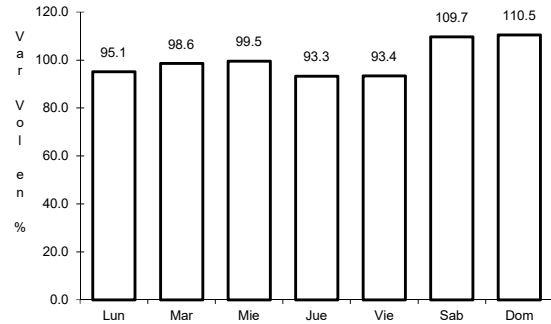

Km: 0.00      Tipo: 3      Sent: 0

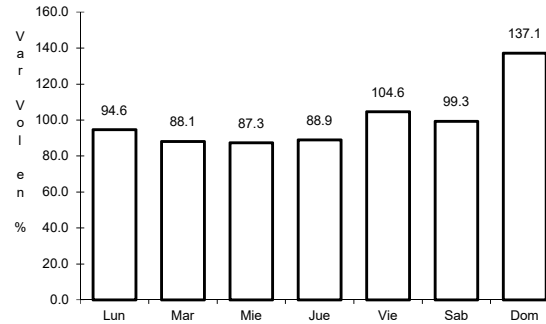

Km: 45.20      Tipo: 1      Sent: 0

56 CARR: Guanajuato - Silao (Cuota)

CLAVE: 11810

RUTA: GTO-110D

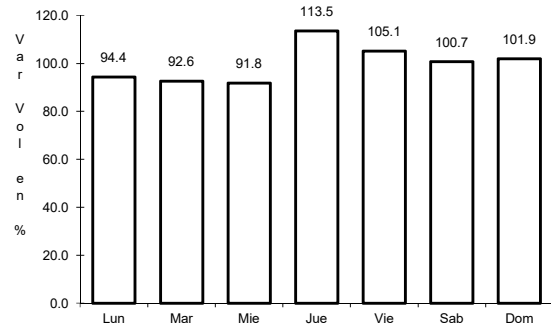

Km: 3.76      Tipo: 1      Sent: 1

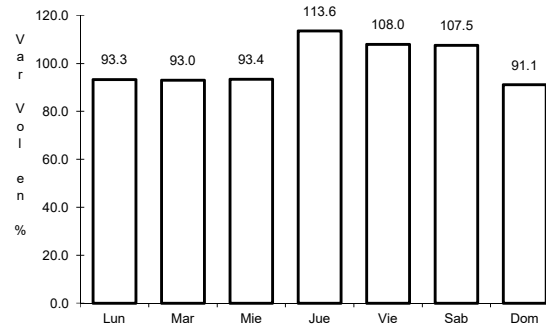

Km: 3.76      Tipo: 1      Sent: 2

57 CARR: Libramiento de Celaya (Cuota)

CLAVE: 11011

RUTA: GTO-D

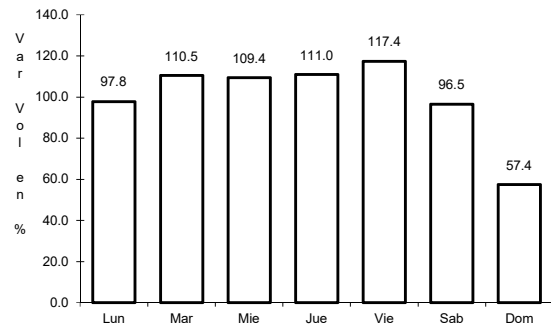

Km: 0.00      Tipo: 3      Sent: 1

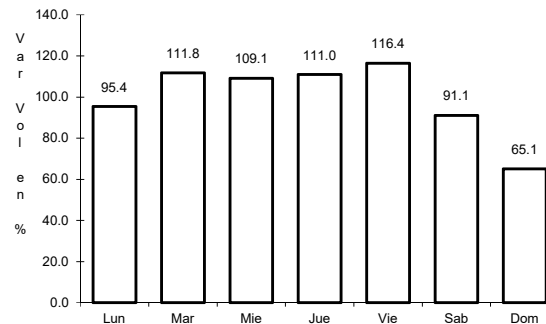

Km: 0.00      Tipo: 3      Sent: 2

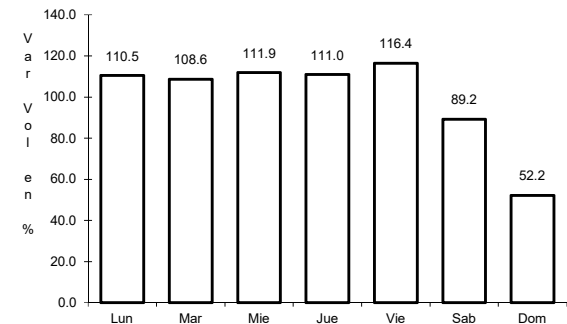

Km: 16.45      Tipo: 1      Sent: 1

58 CARR: Celaya - Dolores Hidalgo

CLAVE: 11109

RUTA: MEX-051-GTO

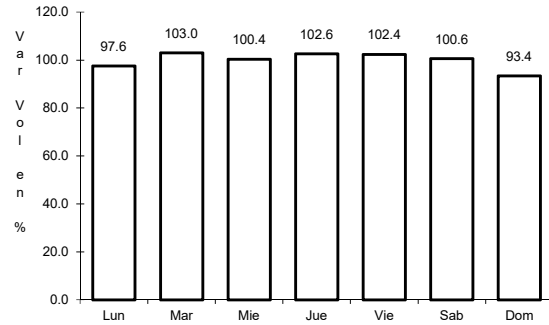

Km: 3.90      Tipo: 1      Sent: 1

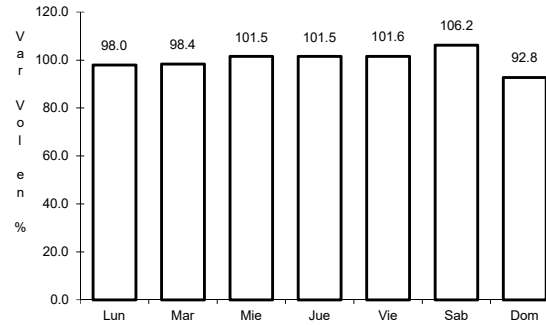

Km: 3.90      Tipo: 1      Sent: 2

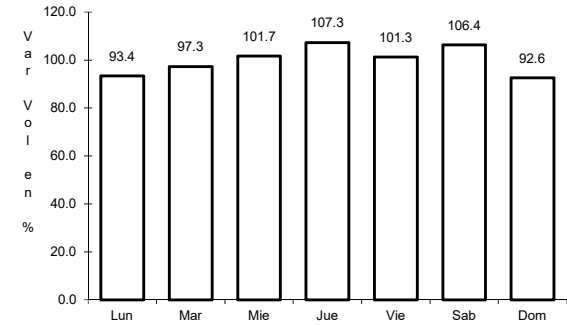

Km: 85.42      Tipo: 1      Sent: 0

59 CARR: Cortázar - Valle de Santiago

CLAVE: 11016

RUTA: MEX-GTO-017

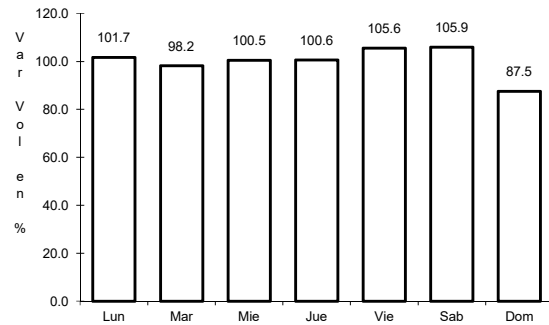

Km: 0.00      Tipo: 3      Sent: 0

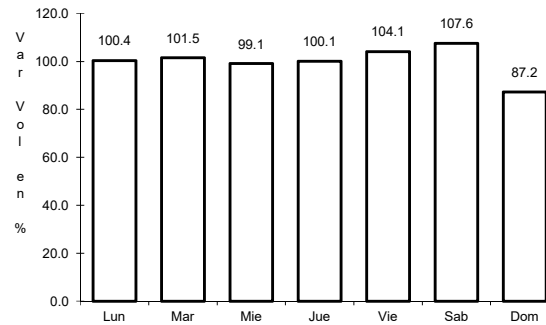

Km: 29.20      Tipo: 1      Sent: 0

60 CARR: Guanajuato - Los Infantes

CLAVE: 11067

RUTA: MEX-110-GTO

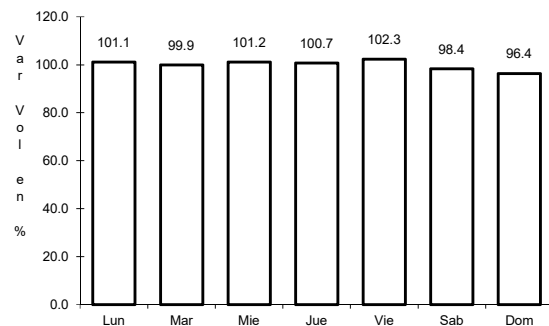

Km: 0.00      Tipo: 3      Sent: 1

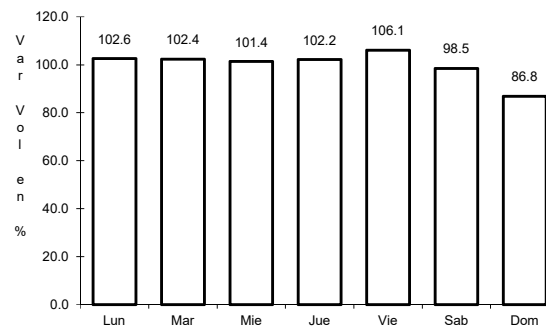

Km: 0.00      Tipo: 3      Sent: 2

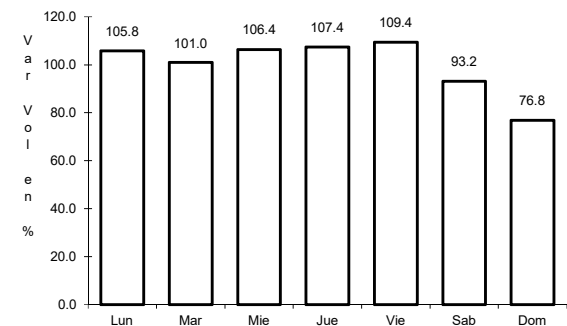

Km: 22.00      Tipo: 1      Sent: 0

61 CARR: Tepatlán - Las Adjuntas

CLAVE: 00141

RUTA: JAL/MEX-084

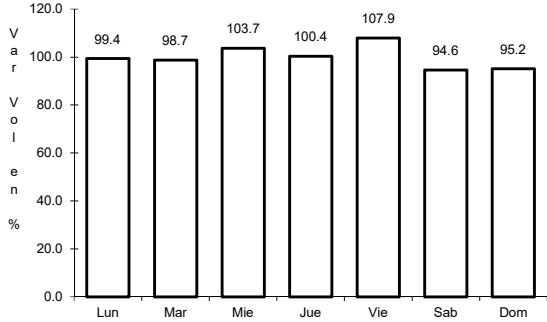

Km: 0.00                      Tipo: 3                      Sent: 1

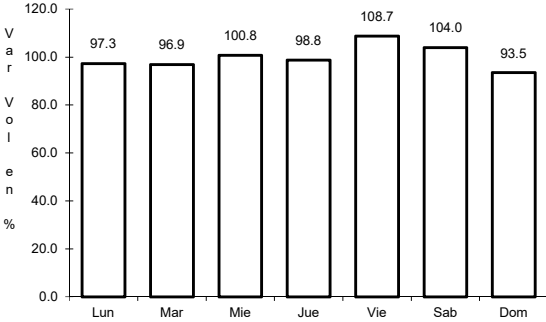

Km: 0.00                      Tipo: 3                      Sent: 2

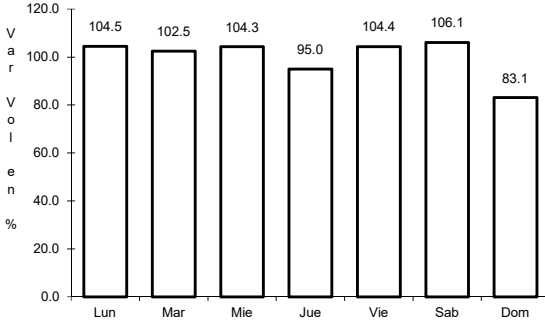

Km: 100.00                      Tipo: 1                      Sent: 0

