

- ① --- Número Índice
- Red Federal Libre
- Red Federal Cuota
- Red Federal Integrada por Tramos Libres y de Cuota
- Red Estatal Libre
- Red Estatal Cuota
- Carreteras Integradas por Tramos Federales y Estatales

# 21 PUEBLA

SECRETARÍA DE COMUNICACIONES Y TRANSPORTES  
DIRECCIÓN GENERAL DE SERVICIOS TÉCNICOS

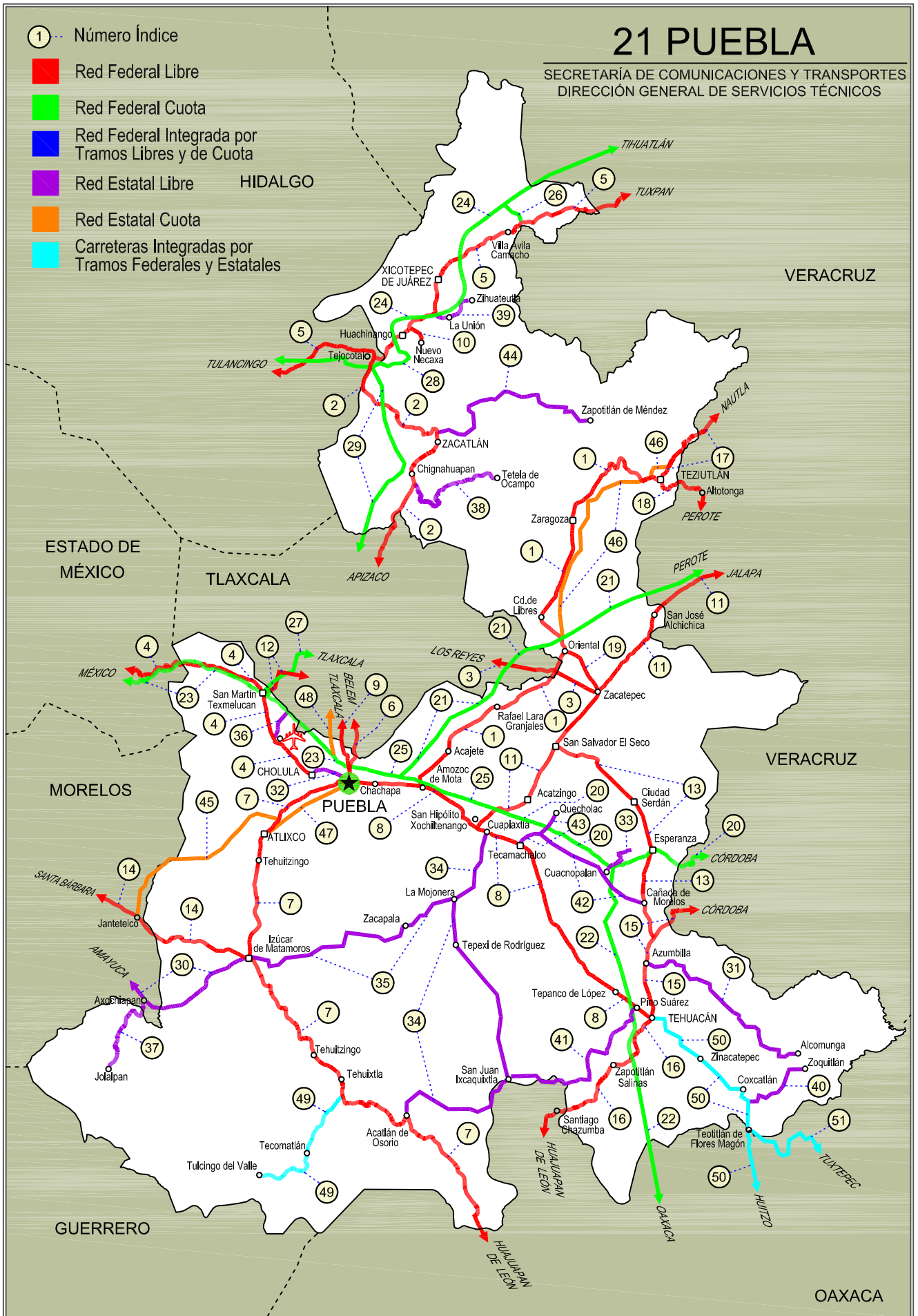



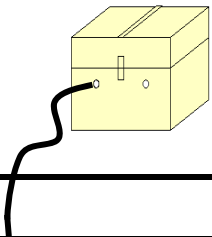

PUEBLA

## ---RED FEDERAL LIBRE---

1 Amozoc - Teziutlán	MEX-129
2 Apizaco - Tejocotal	MEX-119
3 Los Reyes - Zacatepec	MEX-136
4 México - Puebla (Libre)	MEX-150
5 Pachuca - Tuxpam	MEX-130
6 Puebla - Belem	MEX-121
7 Puebla - Huajuapán de León	MEX-190
8 Puebla - Tehuacán	MEX-150
9 Puebla - Tlaxcala	MEX-119
10 Ramal a Nuevo Necaxa	MEX-130
11 San Hipólito - Xalapa	MEX-140
12 San Martín Texmelucan - Tlaxcala	MEX-117
13 San Salvador El Seco - Azumbilla	MEX-144
14 Santa Bárbara - Izúcar de Matamoros	MEX-115-160
15 Tehuacán - Córdoba	MEX-150
16 Tehuacán - Huajuapán de León	MEX-125
17 Teziutlán - Nautla	MEX-129
18 Teziutlán - Perote	MEX-131
19 Zacatepec - Oriental	MEX-136

## ---RED FEDERAL DE CUOTA---

20 Acatingo - Cd. Mendoza (Cuota)	MEX-150D
21 Amozoc - Perote (Cuota)	MEX-140D
22 Cuacnopalan - Oaxaca (Cuota)	MEX-135D
23 México - Puebla (Cuota)	MEX-150D
24 Nuevo Necaxa - Tihuatlán (Cuota)	MEX-132D
25 Puebla - Acatingo (Cuota)	MEX-150D
26 Ramal Villa Avila Camacho (Cuota)	MEX-132D
27 San Martín Texmelucan - Tlaxcala - El Molinito (Cuota)	MEX-117D
28 Tejocotal - Nuevo Necaxa (Cuota)	MEX-132D
29 Tlaxco - Tejocotal (Cuota)	MEX-119D

## ---RED ESTATAL LIBRE---

30 Amayuca - Izúcar de Matamoros	MOR-031-PUE
31 Azumbilla - Alcomunga	PUE
32 Cholula - Puebla (Vía Quetzalcóatl)	PUE
33 Cuacnopalan - Santa Catarina Los Reyes	PUE
34 Cuapiaxtla - Acatlán de Osorio	PUE
35 Izúcar de Matamoros - Tepexi de Rodríguez	PUE
36 Ramal a Aeropuerto Hnos. Serdán	PUE
37 Ramal a Jolalpan	MOR-PUE
38 Ramal a Tetela de Ocampo	PUE
39 Ramal a Zihuateutla	PUE
40 Ramal a Zoquiltán	PUE
41 San Juan Ixcaquixtla - Pino Suárez	PUE
42 Tecamachalco - Cañada Morelos	PUE
43 Tecamachalco - Quecholac	PUE
44 Zacatlán - Zapotitlán	PUE

## ---RED ESTATAL DE CUOTA---

45 Atlixco - Jantetelco (Cuota)	PUE-D
46 Libres - Teziutlán (Cuota)	PUE-D
47 Puebla - Atlixco (Cuota)	PUE-D
48 Puebla - Tlaxcala (Cuota)	PUE-D

## ---CARRETERAS INTEGRADAS POR TRAMOS FEDERALES Y ESTATALES---

49 Ramal a Tulcingo del Valle	PUE-MEX-093
50 Tehuacán - Huitzo	PUE-MEX-135
51 Teotitlán de Flores Magón - Tuxtepec	OAX-PUE-MEX-182

PUEBLA

1 CARR: Amozoc - Teziutlán

CLAVE: 00210

RUTA: MEX-129

AÑO: 2017

LUGAR	ESTACION				CLASIFICACION VEHICULAR EN PORCIENTO										COORDENADAS					
	KM	TE	SC	TDPA	M	A	B	C2	C3	T3S2	T3S3	T3S2R4	OTROS	A	B	C	K'	D	LATITUD	LONGITUD
Amozoc	0.00																			
X. C. Puebla - Córdoba (Cuota)	1.40	3	0	10772	0.8	68.2	2.2	15.2	3.4	5.4	3.3	0.6	0.9	69.0	2.2	28.8	0.088	0.505	19.051923	-98.026757
Acajete	12.00	3	0	8832	1.3	72.0	1.8	13.1	2.7	5.5	2.1	0.6	0.9	73.3	1.8	24.9	0.080	0.502	19.118196	-97.942258
Rafael Lara Grajales	35.50	1	0	4970	1.2	74.1	3.1	7.7	6.6	3.7	2.4	0.6	0.6	75.3	3.1	21.6	0.078	0.506	19.236996	-97.808396
Rafael Lara Grajales	35.50	3	0	9001	2.2	77.3	1.9	6.2	3.9	4.7	1.9	0.8	1.1	79.5	1.9	18.6	0.080	0.500	19.230977	-97.786551
Lim. Edos. Term. Pue. Ppia. Tlax.	50.54																			
X. C. Los Reyes - Zacatepec	56.31	1	0	3521	1.9	72.6	3.7	6.7	6.7	4.2	3.3	0.6	0.3	74.5	3.7	21.8	0.080	0.519	19.313561	-97.656011
Lim. Edos. Term. Tlax. Ppia. Pue.	60.22																			
Oriental	62.62	1	0	5064	2.7	82.9	1.4	4.7	1.2	3.4	2.1	0.7	0.9	85.6	1.4	13.0	0.076	0.506	19.363214	-97.630903
Oriental	62.62	3	0	6223	2.8	80.9	2.3	6.7	1.7	3.8	1.1	0.3	0.4	83.7	2.3	14.0	0.074	0.501	19.383583	-97.618884
X. C. Amozoc - Perote (Cuota)	69.00	1	1	3746	2.7	84.4	2.1	6.8	1.4	1.1	1.1	0.2	0.2	87.1	2.1	10.8	0.084	0.501	19.410776	-97.635408
X. C. Amozoc - Perote (Cuota)	69.00	1	2	3711	3.1	82.7	2.4	7.4	1.5	1.3	1.2	0.2	0.2	85.8	2.4	11.8	0.082	0.501	19.410760	-97.635407
X. C. Amozoc - Perote (Cuota)	69.00	3	0	8674	1.9	82.3	2.6	6.4	1.8	3.3	1.1	0.2	0.4	84.2	2.6	13.2	0.076	0.506	19.421233	-97.645514
Libres	76.35	3	0	8607	1.6	81.3	2.3	7.2	1.8	3.4	1.3	0.5	0.6	82.9	2.3	14.8	0.076	0.508	19.482139	-97.673867
San Miguel Tenextatiloyán	106.70	1	0	3537	1.6	81.5	3.1	7.4	2.2	2.5	1.1	0.1	0.5	83.1	3.1	13.8	0.074	0.505	19.702258	-97.598856
T. Izq. Zacapoaxtla	114.80	1	0	7090	2.1	84.9	1.8	4.8	1.1	3.7	0.8	0.1	0.7	87.0	1.8	11.2	0.068	0.505	19.759971	-97.567801
T. Izq. Zacapoaxtla	114.80	3	0	9990	2.0	84.2	1.5	5.0	0.5	4.9	0.7	0.2	1.0	86.2	1.5	12.3	0.071	0.505	19.764664	-97.564438
Zaragoza	116.80	3	0	7848	2.3	84.9	2.5	5.1	0.8	3.4	0.5	0.1	0.4	87.2	2.5	10.3	0.066	0.504	19.783061	-97.543999
Teziutlán	157.80	1	0	12240	2.7	80.0	1.3	8.5	0.4	5.1	0.7	0.3	1.0	82.7	1.3	16.0	0.066	0.502	19.817268	-97.379941

2 CARR: Apizaco - Tejocotal

CLAVE: 00430

RUTA: MEX-119

AÑO: 2017

LUGAR	ESTACION				CLASIFICACION VEHICULAR EN PORCIENTO										COORDENADAS					
	KM	TE	SC	TDPA	M	A	B	C2	C3	T3S2	T3S3	T3S2R4	OTROS	A	B	C	K'	D	LATITUD	LONGITUD
Apizaco	0.00	3	1	11916	1.2	87.2	1.1	5.0	1.0	1.9	1.5	0.5	0.6	88.4	1.1	10.5	0.080	0.508	19.427544	-98.136298
Apizaco	0.00	3	2	13079	1.3	85.6	1.1	5.8	1.2	2.3	1.6	0.5	0.6	86.9	1.1	12.0	0.078	0.508	19.427526	-98.136303
T. Der. Tetla	6.60	3	0	19136	1.0	81.3	2.4	9.5	1.2	2.5	1.0	0.7	0.4	82.3	2.4	15.3	0.078	0.501	19.469346	-98.111916
T. Izq. Atlangatepec	12.15	1	0	12551	0.6	78.9	2.3	9.4	1.6	4.4	1.6	0.5	0.7	79.5	2.3	18.2	0.076	0.506	19.505833	-98.117015
Tlaxco	23.91	1	0	7824	1.3	84.7	0.5	6.6	0.8	4.1	1.0	0.2	0.8	86.0	0.5	13.5	0.067	0.506	19.582731	-98.130705
Tlaxco	23.91	3	0	5387	1.7	78.6	1.3	9.2	1.7	4.8	1.7	0.5	0.5	80.3	1.3	18.4	0.082	0.508	19.626413	-98.124663
Lim. Edos. Term. Tlax. Ppia. Pue.	34.45																			
T. Der. Tetela de Ocampo	52.20	1	0	6952	2.2	80.8	0.7	8.0	1.2	4.7	1.5	0.3	0.6	83.0	0.7	16.3	0.085	0.507	19.801089	-98.026394
Zacatlán	71.25	1	0	10298	3.3	81.2	1.3	5.9	0.5	4.6	1.6	0.5	1.1	84.5	1.3	14.2	0.069	0.502	19.918535	-97.959240
Lim. Edos. Term. Pue. Ppia. Hgo.	110.45																			
T. C. Pachuca - Túxpam	113.15	1	0	7928	2.0	81.8	1.9	10.5	1.1	1.1	0.9	0.5	0.2	83.8	1.9	14.3	0.084	0.514	20.123862	-98.128687

PUEBLA

3 CARR: Los Reyes - Zacatepec

CLAVE: 00052

RUTA: MEX-136

AÑO: 2017

LUGAR	ESTACION				CLASIFICACION VEHICULAR EN PORCIENTO										COORDENADAS					
	KM	TE	SC	TDPA	M	A	B	C2	C3	T3S2	T3S3	T3S2R4	OTROS	A	B	C	K'	D	LATITUD	LONGITUD
T. C. México - Puebla (Libre)	0.00																			
T. Izq. La Magdalena	3.35	3	1	47901	2.5	85.9	0.4	4.8	1.4	2.1	2.3	0.2	0.4	88.4	0.4	11.2	0.045	0.500	19.379890	-98.941176
T. Izq. La Magdalena	3.35	3	2	47867	3.3	83.7	0.4	5.5	1.6	2.4	2.5	0.2	0.4	87.0	0.4	12.6	0.049	0.500	19.380429	-98.941134
T. Izq. Chimalhuacán	8.45	1	1	37442	2.5	85.7	0.4	4.8	1.4	2.1	2.3	0.2	0.6	88.2	0.4	11.4	0.058	0.504	19.411230	-98.921587
T. Izq. Chimalhuacán	8.45	1	2	36829	3.3	83.6	0.4	5.4	1.6	2.4	2.5	0.2	0.6	86.9	0.4	12.7	0.063	0.504	19.412925	-98.920444
T. C. San Bernardino - Tepexpan	17.00	3	1	13723	3.6	87.6	0.2	7.0	0.7	0.5	0.2	0.1	0.1	91.2	0.2	8.6	0.074	0.506	19.483807	-98.886540
T. C. San Bernardino - Tepexpan	17.00	3	2	13412	3.3	86.7	0.2	8.1	0.8	0.5	0.2	0.1	0.1	90.0	0.2	9.8	0.085	0.506	19.483914	-98.886654
Texcoco	23.02	3	1	19304	1.6	80.6	1.7	7.3	2.5	3.9	1.6	0.5	0.3	82.2	1.7	16.1	0.077	0.510	19.527176	-98.858003
Texcoco	23.02	3	2	20120	1.6	78.7	1.9	7.6	2.6	4.6	2.0	0.7	0.3	80.3	1.9	17.8	0.074	0.510	19.527297	-98.858086
T. Izq. Tepetlaoxtoc	30.03	1	1	17173	1.6	79.4	2.0	7.7	2.3	4.2	1.9	0.6	0.3	81.0	2.0	17.0	0.077	0.508	19.546040	-98.825647
T. Izq. Tepetlaoxtoc	30.03	1	2	16642	1.8	77.2	2.3	8.5	2.5	4.5	2.3	0.6	0.3	79.0	2.3	18.7	0.082	0.508	19.546173	-98.825680
T. Der. Totolapan	42.00	3	1	6474	0.7	76.8	2.7	5.7	2.5	7.1	2.7	0.9	0.9	77.5	2.7	19.8	0.082	0.530	19.558561	-98.724234
T. Der. Totolapan	42.00	3	2	7296	0.7	79.0	1.8	4.8	3.3	7.4	1.7	0.9	0.4	79.7	1.8	18.5	0.124	0.530	19.558729	-98.724303
Lim. Edos. Term. Mex. Ppia. Tlax.	43.15																			
Calpulalpan	59.58	3	0	17865	1.0	73.4	2.6	8.2	1.7	9.5	1.8	1.4	0.4	74.4	2.6	23.0	0.073	0.502	19.582511	-98.534419
T. Der. Nanacamilpa	71.76	3	0	12667	0.5	67.9	2.9	6.1	3.2	13.9	2.4	2.1	1.0	68.4	2.9	28.7	0.066	0.517	19.525779	-98.479745
X. C. Arco Norte de La Ciudad de México	73.80	3	1	7971	0.4	70.0	3.8	6.7	3.6	10.8	2.0	1.8	0.9	70.4	3.8	25.8	0.066	0.511	19.513504	-98.455949
X. C. Arco Norte de La Ciudad de México	73.80	3	2	8480	0.5	67.8	4.2	7.1	3.8	11.6	2.2	1.9	0.9	68.3	4.2	27.5	0.094	0.511	19.513703	-98.455942
Hueyotlipan	88.21	3	1	8345	0.5	74.6	4.3	7.0	1.6	7.8	1.8	1.5	0.9	75.1	4.3	20.6	0.065	0.513	19.468037	-98.328315
Hueyotlipan	88.21	3	2	7747	0.5	72.6	4.6	7.3	1.8	8.6	2.1	1.6	0.9	73.1	4.6	22.3	0.098	0.513	19.468117	-98.328355
Xaltocan	108.10	1	1	9341	0.5	74.9	2.2	6.3	2.2	8.8	2.5	1.7	0.9	75.4	2.2	22.4	0.071	0.508	19.425315	-98.218697
Xaltocan	108.10	1	2	10025	0.5	71.5	2.5	7.0	2.5	10.4	2.5	2.1	1.0	72.0	2.5	25.5	0.087	0.508	19.425400	-98.218642
Apizaco	117.74	1	1	20539	0.8	87.3	1.2	6.9	0.6	1.5	1.2	0.2	0.3	88.1	1.2	10.7	0.067	0.500	19.398650	-98.173713
Apizaco	117.74	1	2	20725	0.8	86.5	1.3	7.5	0.6	1.6	1.2	0.2	0.3	87.3	1.3	11.4	0.064	0.500	19.398900	-98.173693
Apizaco	117.74	3	0	18687	1.8	87.5	0.8	6.8	0.4	1.1	0.7	0.7	0.2	89.3	0.8	9.9	0.068	0.516	19.411909	-98.127827
T. Der. Cuaxomulco	119.85	3	1	10630	1.8	88.4	0.5	5.2	0.5	1.4	1.2	0.6	0.4	90.2	0.5	9.3	0.070	0.511	19.413303	-98.115706
T. Der. Cuaxomulco	119.85	3	2	11128	2.1	87.3	0.6	5.6	0.5	1.5	1.4	0.6	0.4	89.4	0.6	10.0	0.069	0.511	19.413324	-98.115196
T. Izq. Xalostoc	126.67	3	1	13451	0.4	77.0	2.7	7.1	1.9	5.8	2.8	1.5	0.8	77.4	2.7	19.9	0.074	0.508	19.389588	-98.052568
T. Izq. Xalostoc	126.67	3	2	12923	0.7	73.9	3.0	8.1	2.2	6.5	3.0	1.7	0.9	74.6	3.0	22.4	0.078	0.508	19.389647	-98.052484
T. Izq. Libramiento de Huamantla	141.70	1	1	12318	0.9	74.9	3.2	7.6	2.1	5.8	2.9	1.8	0.8	75.8	3.2	21.0	0.075	0.511	19.321927	-97.948095
T. Izq. Libramiento de Huamantla	141.70	1	2	13007	0.6	72.1	3.7	8.7	2.3	6.6	3.2	1.9	0.9	72.7	3.7	23.6	0.081	0.511	19.322035	-97.948110
Huamantla	143.02	3	1	10071	1.0	73.6	2.9	7.2	2.3	7.0	3.5	1.5	1.0	74.6	2.9	22.5	0.074	0.502	19.315338	-97.884165
Huamantla	143.02	3	2	10173	0.8	71.6	3.4	8.0	2.5	7.2	3.8	1.6	1.1	72.4	3.4	24.2	0.083	0.502	19.315226	-97.884171
X. C. Amozoc - Perote (Cuota)	156.76	1	1	8049	0.9	68.3	3.8	7.4	3.4	9.2	4.0	2.1	0.9	69.2	3.8	27.0	0.077	0.504	19.308307	-97.810026
X. C. Amozoc - Perote (Cuota)	156.76	1	2	7862	0.9	66.0	4.1	7.8	3.7	9.8	4.4	2.2	1.1	66.9	4.1	29.0	0.082	0.504	19.308369	-97.810023

PUEBLA

3 CARR: Los Reyes - Zacatepec

CLAVE: 00052

RUTA: MEX-136

AÑO: 2017

LUGAR	ESTACION				CLASIFICACION VEHICULAR EN PORCIENTO													COORDENADAS		
	KM	TE	SC	TDPA	M	A	B	C2	C3	T3S2	T3S3	T3S2R4	OTROS	A	B	C	K'	D	LATITUD	LONGITUD
T. Der. Cuapixtla	159.40	1	0	10573	1.0	59.2	2.4	10.2	4.3	13.6	5.2	3.2	0.9	60.2	2.4	37.4	0.054	0.505	19.303354	-97.779718
X. C. Amozoc - Teziutlán	173.47	1	0	10724	1.3	61.9	2.8	9.2	4.2	12.7	4.3	2.6	1.0	63.2	2.8	34.0	0.068	0.512	19.325200	-97.663158
X. C. Amozoc - Teziutlán	173.47	3	0	6713	0.7	48.1	3.9	8.3	9.6	13.7	9.7	5.1	0.9	48.8	3.9	47.3	0.052	0.510	19.315022	-97.631081
Lim. Edos. Term. Tlax. Ppia. Pue.	177.57																			
Zacatepec	187.67	1	0	6551	0.3	42.2	4.8	9.7	7.9	21.2	7.4	5.8	0.7	42.5	4.8	52.7	0.058	0.516	19.268404	-97.535621

4 CARR: México - Puebla (Libre)

CLAVE: 00449

RUTA: MEX-150

AÑO: 2017

LUGAR	ESTACION				CLASIFICACION VEHICULAR EN PORCIENTO													COORDENADAS		
	KM	TE	SC	TDPA	M	A	B	C2	C3	T3S2	T3S3	T3S2R4	OTROS	A	B	C	K'	D	LATITUD	LONGITUD
México	0.00																			
Lim. Edos. Term. D. F. Ppia. Mex.	18.66																			
T. Der. Chalco	28.85	1	1	35288	4.1	90.7	0.3	3.7	0.3	0.4	0.3	0.1	0.1	94.8	0.3	4.9	0.050	0.501	19.310936	-98.904622
T. Der. Chalco	28.85	1	2	35400	4.9	89.7	0.3	3.9	0.3	0.4	0.3	0.1	0.1	94.6	0.3	5.1	0.046	0.501	19.311107	-98.904628
T. Der. Chalco (Lateral)	28.85	3	1	6327	2.2	93.8	0.1	2.0	0.5	0.7	0.6	0.0	0.1	96.0	0.1	3.9	0.093	0.567	19.312582	-98.894356
T. Der. Chalco (Central)	28.85	3	1	15256	4.1	90.9	0.3	3.2	0.4	0.4	0.6	0.0	0.1	95.0	0.3	4.7	0.092	0.502	19.312647	-98.894373
T. Der. Chalco (Central)	28.85	3	2	15133	4.9	89.9	0.3	3.4	0.4	0.4	0.6	0.0	0.1	94.8	0.3	4.9	0.094	0.502	19.312718	-98.894429
T. Der. Chalco (Lateral)	28.85	3	2	8281	4.1	91.7	0.1	2.1	0.5	0.8	0.6	0.0	0.1	95.8	0.1	4.1	0.085	0.567	19.312798	-98.894425
Ixtapaluca	31.06	3	1	20263	4.1	91.3	0.3	3.3	0.3	0.3	0.3	0.0	0.1	95.4	0.3	4.3	0.059	0.505	19.315839	-98.874441
Ixtapaluca	31.06	3	2	20660	4.3	90.8	0.3	3.6	0.3	0.3	0.3	0.0	0.1	95.1	0.3	4.6	0.057	0.505	19.315971	-98.874452
T. Der. C. México - Puebla (Cuota) (Río Frio)	62.06	1	0	3343	1.2	68.9	2.6	11.5	5.2	8.4	1.3	0.3	0.6	70.1	2.6	27.3	0.058	0.506	19.350038	-98.670381
T. Der. C. México - Puebla (Cuota) (Río Frio)	62.06	3	0	1461	2.3	82.3	0.9	6.7	2.4	4.3	0.6	0.3	0.2	84.6	0.9	14.5	0.086	0.516	19.352665	-98.662362
Lim. Edos. Term. Mex. Ppia. Pue.	62.98																			
San Martín Texmelucan	70.00	1	0	13403	10.5	74.4	0.4	12.4	0.6	0.6	0.9	0.1	0.1	84.9	0.4	14.7	0.074	0.502	19.301698	-98.452841
X. C. México - Puebla (Cuota)	74.10	3	1	9178	6.7	77.7	0.9	9.7	1.0	2.2	1.1	0.3	0.4	84.4	0.9	14.7	0.083	0.501	19.255047	-98.428677
X. C. México - Puebla (Cuota)	74.10	3	2	9854	6.4	76.3	1.0	11.0	1.1	2.3	1.2	0.3	0.4	82.7	1.0	16.3	0.084	0.501	19.255101	-98.428469
Huejotzingo	88.00	1	1	6433	5.6	79.6	1.1	10.5	1.1	1.3	0.5	0.1	0.2	85.2	1.1	13.7	0.083	0.504	19.174798	-98.414079
Huejotzingo	88.00	1	2	6312	4.2	79.4	1.3	11.5	1.3	1.5	0.5	0.1	0.2	83.6	1.3	15.1	0.077	0.504	19.174770	-98.414169
Huejotzingo	88.00	3	1	5979	2.7	82.4	2.0	8.9	1.6	1.6	0.5	0.1	0.2	85.1	2.0	12.9	0.078	0.501	19.147590	-98.393279
Huejotzingo	88.00	3	2	5946	2.0	81.7	2.2	9.8	1.8	1.7	0.5	0.1	0.2	83.7	2.2	14.1	0.083	0.501	19.147682	-98.393240
T. Izq. Aeropuerto	92.80	1	1	5932	2.7	82.8	1.0	9.1	1.8	1.8	0.5	0.1	0.2	85.5	1.0	13.5	0.082	0.502	19.136277	-98.377227
T. Izq. Aeropuerto	92.80	1	2	6001	1.4	82.7	1.1	10.3	1.8	1.9	0.5	0.1	0.2	84.1	1.1	14.8	0.079	0.502	19.136366	-98.377151
T. Der. Cholula	101.00	1	1	14051	1.8	87.5	0.4	4.7	1.1	1.8	1.9	0.2	0.6	89.3	0.4	10.3	0.078	0.516	19.076581	-98.322470
T. Der. Cholula	101.00	1	2	12707	1.8	86.4	0.4	5.4	1.2	2.0	2.0	0.2	0.6	88.2	0.4	11.4	0.074	0.516	19.076694	-98.322406
T. Der. Cholula	101.00	3	1	20145	2.2	89.3	0.4	4.5	1.0	1.4	0.8	0.1	0.3	91.5	0.4	8.1	0.082	0.512	19.070333	-98.312994

PUEBLA

4 CARR: México - Puebla (Libre)

CLAVE: 00449

RUTA: MEX-150

AÑO: 2017

LUGAR	ESTACION				CLASIFICACION VEHICULAR EN PORCIENTO														COORDENADAS	
	KM	TE	SC	TDPA	M	A	B	C2	C3	T3S2	T3S3	T3S2R4	OTROS	A	B	C	K'	D	LATITUD	LONGITUD
T. Der. Cholula	101.00	3	2	18671	1.9	89.1	0.4	4.6	1.1	1.6	0.9	0.1	0.3	91.0	0.4	8.6	0.072	0.512	19.070437	-98.312844
Puebla	131.00																			

5 CARR: Pachuca - Tuxpam

CLAVE: 00608

RUTA: MEX-130

AÑO: 2017

LUGAR	ESTACION				CLASIFICACION VEHICULAR EN PORCIENTO														COORDENADAS	
	KM	TE	SC	TDPA	M	A	B	C2	C3	T3S2	T3S3	T3S2R4	OTROS	A	B	C	K'	D	LATITUD	LONGITUD
Pachuca	0.00																			
X. C. Libramiento de Pachuca	2.60	3	1	23348	1.0	94.8	0.2	2.9	0.1	0.5	0.4	0.0	0.1	95.8	0.2	4.0	0.088	0.511	20.087223	-98.713317
X. C. Libramiento de Pachuca	2.60	3	2	24398	0.9	94.7	0.2	3.1	0.1	0.5	0.4	0.0	0.1	95.6	0.2	4.2	0.085	0.511	20.087224	-98.713471
T. Izq. Pachuquilla (1° Acceso)	7.00	1	1	17754	1.2	92.3	0.4	4.1	0.8	0.5	0.5	0.1	0.1	93.5	0.4	6.1	0.076	0.500	20.077496	-98.709338
T. Izq. Pachuquilla (1° Acceso)	7.00	1	2	17739	1.2	91.3	0.4	4.7	0.8	0.7	0.6	0.1	0.2	92.5	0.4	7.1	0.111	0.500	20.077398	-98.709454
T. Izq. Pachuquilla (2° Acceso)	10.50	1	1	10600	1.2	92.0	0.4	4.1	0.9	0.6	0.5	0.2	0.1	93.2	0.4	6.4	0.073	0.513	20.066674	-98.676193
T. Izq. Pachuquilla (2° Acceso)	10.50	1	2	10045	1.2	91.4	0.4	4.7	0.9	0.6	0.5	0.2	0.1	92.6	0.4	7.0	0.091	0.513	20.066533	-98.676185
T. Der. Cd. Sahagún	16.59	1	1	8487	1.8	91.1	0.4	4.3	0.8	0.6	0.5	0.3	0.2	92.9	0.4	6.7	0.074	0.517	20.056646	-98.625861
T. Der. Cd. Sahagún	16.59	1	2	9080	1.7	91.1	0.4	4.4	0.8	0.6	0.5	0.3	0.2	92.8	0.4	6.8	0.083	0.517	20.056646	-98.625861
T. C. Venta de Carpio - Tulancingo	36.45	1	1	8469	1.2	92.0	0.4	4.0	0.8	0.6	0.5	0.2	0.3	93.2	0.4	6.4	0.079	0.528	20.056191	-98.461251
T. C. Venta de Carpio - Tulancingo	36.45	1	2	9474	1.1	91.7	0.4	4.4	0.8	0.6	0.5	0.2	0.3	92.8	0.4	6.8	0.088	0.528	20.056361	-98.461237
T. C. Venta de Carpio - Tulancingo	36.45	3	1	14956	0.9	87.2	2.2	5.7	1.2	1.7	0.7	0.2	0.2	88.1	2.2	9.7	0.105	0.512	20.062961	-98.439568
T. C. Venta de Carpio - Tulancingo	36.45	3	2	14266	0.9	86.1	2.4	6.3	1.3	1.8	0.8	0.2	0.2	87.0	2.4	10.6	0.083	0.512	20.063448	-98.438879
T. Izq. Libramiento de Tulancingo	59.33	3	1	7879	1.3	84.6	1.5	8.2	1.9	1.0	0.8	0.5	0.2	85.9	1.5	12.6	0.075	0.505	20.151749	-98.285046
T. Izq. Libramiento de Tulancingo	59.33	3	2	7715	1.0	83.1	1.7	9.3	2.1	1.1	1.0	0.5	0.2	84.1	1.7	14.2	0.073	0.505	20.151769	-98.285105
T. Izq. Huayacocotla	60.16	3	0	12329	1.3	84.2	3.9	7.5	0.9	1.0	0.4	0.6	0.2	85.5	3.9	10.6	0.068	0.501	20.157562	-98.278898
Lim. Edos. Term. Hgo. Ppia. Pue.	83.18																			
T. Der. Huauchinango (1° Acceso)	94.00	1	0	5281	1.7	81.2	1.5	11.2	0.9	2.1	0.8	0.1	0.5	82.9	1.5	15.6	0.070	0.505	20.168852	-98.074579
T. Der. Huauchinango (2° Acceso)	100.00	3	0	7358	2.0	75.8	3.2	12.0	0.9	3.3	1.5	0.5	0.8	77.8	3.2	19.0	0.067	0.518	20.192994	-98.036058
Villa Ávila Camacho	141.75	1	0	6257	1.4	62.3	6.3	13.3	3.4	6.4	3.5	2.3	1.1	63.7	6.3	30.0	0.068	0.500	20.383056	-97.884222
Villa Ávila Camacho	141.75	3	0	7765	1.3	68.0	5.0	11.2	3.0	6.2	2.6	1.8	0.9	69.3	5.0	25.7	0.071	0.502	20.395556	-97.871944
Piedras Negras	158.70	1	0	4139	0.8	59.8	7.3	13.9	4.3	7.5	3.3	2.1	1.0	60.6	7.3	32.1	0.070	0.511	20.438194	-97.763455
T. Izq. Venustiano Carranza	174.10	3	0	5036	1.2	65.4	2.4	15.9	3.5	6.2	3.7	1.1	0.6	66.6	2.4	31.0	0.067	0.508	20.483137	-97.636158
Lim. Edos. Term. Pue. Ppia. Ver.	180.00																			
T. Der. Poza Rica	197.00	1	0	16700	2.1	77.0	0.9	11.9	2.2	2.6	2.1	0.5	0.7	79.1	0.9	20.0	0.081	0.505	20.519542	-97.492887
T. Der. Poza Rica	197.00	3	0	20048	1.8	77.7	3.1	10.5	2.5	1.3	1.8	0.9	0.4	79.5	3.1	17.4	0.062	0.516	20.560910	-97.476905
Tehuacán	217.00	1	0	12617	1.0	69.6	3.1	9.6	3.2	7.6	2.8	2.6	0.5	70.6	3.1	26.3	0.068	0.500	20.698718	-97.527786
Tehuacán	217.00	3	0	3132	3.5	77.3	0.4	11.6	1.3	3.0	1.8	0.6	0.5	80.8	0.4	18.8	0.064	0.508	20.721111	-97.527778



PUEBLA

5 CARR: Pachuca - Tuxpam

CLAVE: 00608

RUTA: MEX-130

AÑO: 2017

LUGAR	ESTACION				CLASIFICACION VEHICULAR EN PORCIENTO														COORDENADAS	
	KM	TE	SC	TDPA	M	A	B	C2	C3	T3S2	T3S3	T3S2R4	OTROS	A	B	C	K'	D	LATITUD	LONGITUD
T. C. Tihuatlán - Tuxpam (Cuota)	232.50	1	0	2125	5.8	75.5	0.2	12.7	1.3	2.5	1.1	0.5	0.4	81.3	0.2	18.5	0.074	0.504	20.814167	-97.476944

6 CARR: Puebla - Belem

CLAVE: 00055

RUTA: MEX-121

AÑO: 2017

LUGAR	ESTACION				CLASIFICACION VEHICULAR EN PORCIENTO														COORDENADAS	
	KM	TE	SC	TDPA	M	A	B	C2	C3	T3S2	T3S3	T3S2R4	OTROS	A	B	C	K'	D	LATITUD	LONGITUD
T. C. Puebla - Tlaxcala	0.00																			
X. C. Puebla - Córdoba (Cuota)	4.00	3	1	37606	1.1	86.0	0.7	6.7	0.8	2.0	1.7	0.4	0.6	87.1	0.7	12.2	0.065	0.529	19.089000	-98.185160
X. C. Puebla - Córdoba (Cuota)	4.00	3	2	32425	0.9	84.5	0.8	7.9	0.8	2.2	1.9	0.4	0.6	85.4	0.8	13.8	0.083	0.529	19.089044	-98.185400
Lim. Edos. Term. Pue. Ppia. Tlax.	6.60																			
Lim. Edos. Term. Tlax. Ppia. Pue.	9.77																			
Lim. Edos. Term. Pue. Ppia. Tlax.	10.25																			
T. Izq. Zacatelco	16.70	1	1	18376	1.4	83.6	0.9	9.3	1.2	2.2	0.7	0.6	0.1	85.0	0.9	14.1	0.070	0.507	19.207005	-98.196186
T. Izq. Zacatelco	16.70	1	2	17679	1.2	82.9	1.0	9.7	1.2	2.6	0.7	0.6	0.1	84.1	1.0	14.9	0.074	0.507	19.207197	-98.196396
X. C. Tlaxcala - Belem	28.80	1	1	25290	1.6	87.9	0.7	3.9	0.7	2.2	1.7	0.5	0.8	89.5	0.7	9.8	0.066	0.511	19.315694	-98.204369
X. C. Tlaxcala - Belem	28.80	1	2	23964	1.7	86.7	0.7	4.4	0.7	2.5	1.9	0.5	0.9	88.4	0.7	10.9	0.077	0.511	19.315649	-98.204219
T. C. San Martín Texmelucan - Ocotoxco (Cuota)	34.90																			

7 CARR: Puebla - Huajuapán de León

CLAVE: 00049

RUTA: MEX-190

AÑO: 2017

LUGAR	ESTACION				CLASIFICACION VEHICULAR EN PORCIENTO														COORDENADAS	
	KM	TE	SC	TDPA	M	A	B	C2	C3	T3S2	T3S3	T3S2R4	OTROS	A	B	C	K'	D	LATITUD	LONGITUD
Puebla	0.00	3	1	24679	1.4	93.1	0.3	3.5	1.1	0.2	0.4	0.0	0.0	94.5	0.3	5.2	0.077	0.514	19.032983	-98.265544
Puebla	0.00	3	2	23175	2.1	91.7	0.3	4.2	1.1	0.2	0.4	0.0	0.0	93.8	0.3	5.9	0.072	0.514	19.032721	-98.265585
Atlixco	29.88	1	0	25682	3.8	84.0	0.4	7.6	1.4	1.0	0.9	0.8	0.1	87.8	0.4	11.8	0.064	0.510	18.930705	-98.407148
Atlixco	29.88	3	1	8186	2.8	82.6	1.2	7.6	1.3	1.8	1.1	1.1	0.5	85.4	1.2	13.4	0.090	0.510	18.869931	-98.439729
Atlixco	29.88	3	2	7997	2.5	81.3	1.3	8.7	1.4	2.0	1.2	1.1	0.5	83.8	1.3	14.9	0.100	0.510	18.869872	-98.439628
Tepeojuma	51.90	1	1	5401	1.8	79.9	1.7	9.4	1.7	2.2	1.2	1.7	0.4	81.7	1.7	16.6	0.079	0.508	18.726820	-98.449566
Tepeojuma	51.90	1	2	5247	2.0	78.6	2.0	9.6	1.8	2.4	1.4	1.8	0.4	80.6	2.0	17.4	0.105	0.508	18.726620	-98.449553
Izucar De Matamoros	67.00	1	0	12121	3.9	77.4	1.4	8.3	1.6	3.9	1.3	1.4	0.8	81.3	1.4	17.3	0.070	0.502	18.631778	-98.469132
T. Der. Cuautla	70.00	3	0	9350	6.0	78.2	2.0	6.8	1.2	4.0	0.9	0.4	0.5	84.2	2.0	13.8	0.068	0.505	18.581552	-98.451271
Tehuizingo	113.30	1	0	5782	3.0	79.2	2.9	7.2	1.6	4.1	1.0	0.4	0.6	82.2	2.9	14.9	0.092	0.504	18.338151	-98.282706
Acatlan De Osorio	154.20	1	0	8519	4.2	83.6	1.1	5.3	0.4	4.0	0.5	0.2	0.7	87.8	1.1	11.1	0.080	0.504	18.188932	-98.054673
Chila	192.30	3	0	2316	2.0	81.1	3.8	7.8	1.9	1.6	0.7	0.7	0.4	83.1	3.8	13.1	0.073	0.505	17.966475	-97.864111
Lim. Edos. Term. Pue. Ppia. Oax.	200.30																			

PUEBLA

7 CARR: Puebla - Huajuapán de León

CLAVE: 00049

RUTA: MEX-190

AÑO: 2017

LUGAR	ESTACION				CLASIFICACION VEHICULAR EN PORCIENTO										COORDENADAS					
	KM	TE	SC	TDPA	M	A	B	C2	C3	T3S2	T3S3	T3S2R4	OTROS	A	B	C	K'	D	LATITUD	LONGITUD
T. Izq. Las Palmas	202.10	1	0	2221	2.4	83.7	2.3	5.3	2.7	2.2	0.6	0.6	0.2	86.1	2.3	11.6	0.074	0.505	17.882278	-97.836667
Huajuapán De León	219.30	1	0	3867	4.5	83.4	2.5	5.5	1.0	2.4	0.4	0.1	0.2	87.9	2.5	9.6	0.072	0.505	17.836482	-97.790858

8 CARR: Puebla - Tehuacán

CLAVE: 21047

RUTA: MEX-150

AÑO: 2017

LUGAR	ESTACION				CLASIFICACION VEHICULAR EN PORCIENTO										COORDENADAS					
	KM	TE	SC	TDPA	M	A	B	C2	C3	T3S2	T3S3	T3S2R4	OTROS	A	B	C	K'	D	LATITUD	LONGITUD
Puebla	0.00																			
T. Izq. A Enlace Con Aut. Puebla - Cordoba	5.83	3	1	21959	1.3	84.6	1.0	8.0	1.6	1.4	1.7	0.2	0.2	85.9	1.0	13.1	0.063	0.508	19.046115	-98.107844
T. Izq. A Enlace Con Aut. Puebla - Cordoba	5.83	3	2	21623	2.7	82.3	1.1	8.4	1.7	1.5	1.9	0.2	0.2	85.0	1.1	13.9	0.078	0.508	19.046249	-98.108043
Chachapa	8.40	3	1	15794	0.9	80.3	1.5	11.7	1.8	1.6	1.9	0.2	0.1	81.2	1.5	17.3	0.072	0.518	19.043893	-98.080617
Chachapa	8.40	3	2	18703	1.4	78.4	1.8	12.6	1.9	1.7	1.9	0.2	0.1	79.8	1.8	18.4	0.081	0.518	19.043783	-98.080592
Amozoc	17.86	1	1	11850	1.6	81.6	0.8	11.4	1.7	1.3	1.2	0.2	0.2	83.2	0.8	16.0	0.105	0.510	19.042050	-98.047664
Amozoc	17.86	1	2	12352	1.9	79.7	0.9	12.5	1.9	1.4	1.3	0.2	0.2	81.6	0.9	17.5	0.101	0.510	19.042050	-98.047664
Amozoc	17.86	3	1	11606	1.5	83.1	0.8	8.2	1.6	2.3	1.7	0.3	0.5	84.6	0.8	14.6	0.074	0.509	19.038086	-98.032244
Amozoc	17.86	3	2	11059	1.5	81.3	0.8	9.4	1.8	2.6	1.8	0.3	0.5	82.8	0.8	16.4	0.084	0.509	19.038177	-98.032206
Tepeaca	35.30	1	1	10193	1.3	84.4	0.7	7.5	1.6	2.0	1.7	0.3	0.5	85.7	0.7	13.6	0.100	0.506	18.987420	-97.913946
Tepeaca	35.30	1	2	9914	1.8	82.4	0.7	8.7	1.6	2.2	1.8	0.3	0.5	84.2	0.7	15.1	0.124	0.506	18.987470	-97.913821
Tepeaca	35.30	3	1	9536	2.4	86.5	0.6	6.0	1.5	1.1	1.0	0.4	0.5	88.9	0.6	10.5	0.088	0.531	18.954387	-97.897561
Tepeaca	35.30	3	2	8368	2.3	85.0	0.6	7.1	1.8	1.2	1.1	0.4	0.5	87.3	0.6	12.1	0.079	0.531	18.954307	-97.897635
T. Izq. Acatzingo	41.80	3	1	7852	1.6	78.5	2.1	11.9	3.2	1.7	0.7	0.1	0.2	80.1	2.1	17.8	0.086	0.504	18.923602	-97.857255
T. Izq. Acatzingo	41.80	3	2	7999	1.6	75.7	2.4	13.9	3.4	1.9	0.8	0.1	0.2	77.3	2.4	20.3	0.081	0.504	18.923665	-97.857106
T. Der. San Juan Ixcaquixtla	45.25	1	1	8643	1.6	76.6	2.3	13.6	2.3	2.0	1.1	0.1	0.4	78.2	2.3	19.5	0.095	0.514	18.919339	-97.834026
T. Der. San Juan Ixcaquixtla	45.25	1	2	8170	1.5	74.7	2.3	15.2	2.6	2.1	1.1	0.1	0.4	76.2	2.3	21.5	0.075	0.514	18.919444	-97.833909
T. Der. San Juan Ixcaquixtla	45.25	3	1	8894	1.5	80.7	1.8	8.0	2.1	3.2	1.6	0.5	0.6	82.2	1.8	16.0	0.090	0.511	18.917829	-97.830532
T. Der. San Juan Ixcaquixtla	45.25	3	2	8471	2.6	77.8	1.9	9.1	2.4	3.5	1.6	0.5	0.6	80.4	1.9	17.7	0.076	0.511	18.917936	-97.830469
Tecamachalco	57.40	1	0	21677	3.6	81.4	1.2	8.5	1.8	1.8	1.1	0.2	0.4	85.0	1.2	13.8	0.078	0.503	18.890110	-97.752901
Tecamachalco	57.40	3	1	6712	2.8	84.4	0.9	7.2	1.4	1.3	1.3	0.3	0.4	87.2	0.9	11.9	0.089	0.506	18.870593	-97.715686
Tecamachalco	57.40	3	2	6518	2.8	83.0	1.0	8.3	1.4	1.4	1.4	0.3	0.4	85.8	1.0	13.2	0.093	0.506	18.870446	-97.715526
Tepanco de López	97.40	1	0	5920	3.1	72.4	2.1	14.0	2.2	4.0	1.2	0.4	0.6	75.5	2.1	22.4	0.082	0.505	18.560938	-97.567402
Tepanco de López	97.40	3	0	8063	5.6	70.4	2.0	13.4	1.7	3.9	1.5	0.6	0.9	76.0	2.0	22.0	0.071	0.503	18.550672	-97.551865
X. C. Cuacnopalan - Oaxaca (Cuota)	110.60	1	0	12298	1.9	78.6	1.3	8.4	1.6	6.0	1.2	0.5	0.5	80.5	1.3	18.2	0.080	0.526	18.489857	-97.460476
T. C. Tehuacán - Córdoba	115.70	1	1	10741	3.8	80.6	1.6	8.0	1.5	2.3	1.1	0.5	0.6	84.4	1.6	14.0	0.081	0.502	18.481057	-97.445692
T. C. Tehuacán - Córdoba	115.70	1	2	10498	3.7	79.2	1.6	9.3	1.6	2.3	1.2	0.5	0.6	82.9	1.6	15.5	0.074	0.502	18.481050	-97.445534

PUEBLA

9 CARR: Puebla - Tlaxcala

CLAVE: 00475

RUTA: MEX-119

AÑO: 2017

LUGAR	ESTACION				CLASIFICACION VEHICULAR EN PORCIENTO													COORDENADAS		
	KM	TE	SC	TDPA	M	A	B	C2	C3	T3S2	T3S3	T3S2R4	OTROS	A	B	C	K'	D	LATITUD	LONGITUD
Puebla	0.00																			
X. C. Puebla - Córdoba (Cuota) Lateral	5.41	3	1	3665	3.3	79.4	0.5	13.7	0.8	1.2	0.8	0.1	0.2	82.7	0.5	16.8	0.079	0.546	19.092592	-98.206549
X. C. Puebla - Córdoba (Cuota) Central	5.41	3	1	10439	1.5	86.8	0.7	3.7	1.4	2.1	2.5	0.5	0.8	88.3	0.7	11.0	0.071	0.521	19.092296	-98.206552
X. C. Puebla - Córdoba (Cuota) Lateral	5.41	3	2	4322	2.0	78.3	0.5	15.8	0.9	1.4	0.8	0.1	0.2	80.3	0.5	19.2	0.100	0.546	19.092583	-98.206749
X. C. Puebla - Córdoba (Cuota) Central	5.41	3	2	9988	2.0	85.3	0.7	4.1	1.4	2.3	2.8	0.5	0.9	87.3	0.7	12.0	0.066	0.521	19.092290	-98.206640
Lim. Edos. Term. Pue. Ppia. Tlax.	11.83																			
Panzacola	13.14	3	1	11301	1.9	87.0	0.3	5.0	0.3	2.0	2.3	0.4	0.8	88.9	0.3	10.8	0.062	0.505	19.151730	-98.223604
Panzacola	13.14	3	2	10876	1.9	86.1	0.3	5.5	0.3	2.3	2.4	0.4	0.8	88.0	0.3	11.7	0.062	0.505	19.151854	-98.223683
San Toribio Xicohtzinco	16.10	3	1	9949	3.1	87.3	0.4	6.7	0.2	1.0	0.9	0.1	0.3	90.4	0.4	9.2	0.076	0.502	19.187110	-98.237806
San Toribio Xicohtzinco	16.10	3	2	10021	3.7	85.9	0.4	7.3	0.2	1.1	1.0	0.1	0.3	89.6	0.4	10.0	0.073	0.502	19.186905	-98.237847
Zacatelco	20.78	1	1	10911	3.5	87.7	0.3	6.4	0.2	0.8	0.9	0.0	0.2	91.2	0.3	8.5	0.066	0.511	19.207408	-98.240434
Zacatelco	20.78	1	2	10086	3.5	87.3	0.3	6.7	0.2	0.8	1.0	0.0	0.2	90.8	0.3	8.9	0.061	0.511	19.207447	-98.240534
T. Izq. San Martín Texmelucan	22.99	1	1	11846	2.1	89.9	0.3	5.1	0.3	1.0	0.9	0.1	0.3	92.0	0.3	7.7	0.068	0.503	19.234046	-98.243016
T. Izq. San Martín Texmelucan	22.99	1	2	11847	2.3	89.2	0.3	5.6	0.3	1.0	0.9	0.1	0.3	91.5	0.3	8.2	0.070	0.503	19.234002	-98.243186
T. Der. Tepeyanco (2° Acceso)	24.97	3	1	10573	2.0	90.9	0.4	4.3	0.3	0.5	0.9	0.1	0.6	92.9	0.4	6.7	0.070	0.510	19.252763	-98.230180
T. Der. Tepeyanco (2° Acceso)	24.97	3	2	10063	2.1	90.3	0.4	4.6	0.3	0.6	1.0	0.1	0.6	92.4	0.4	7.2	0.070	0.510	19.252833	-98.230285
T. Der. Ocotlán (Alta)	32.45	1	1	9177	1.4	93.4	0.1	1.9	0.0	0.6	2.2	0.1	0.3	94.8	0.1	5.1	0.074	0.529	19.302861	-98.241084
T. Der. Ocotlán (Baja)	32.45	1	1	5485	2.4	93.6	0.1	3.1	0.0	0.2	0.5	0.0	0.1	96.0	0.1	3.9	0.084	0.505	19.302461	-98.241025
T. Der. Ocotlán (Baja)	32.45	1	2	5704	1.3	94.4	0.1	3.4	0.0	0.2	0.5	0.0	0.1	95.7	0.1	4.2	0.076	0.505	19.302231	-98.241307
T. Der. Ocotlán (Alta)	32.45	1	2	8004	1.2	93.2	0.1	2.0	0.0	0.7	2.4	0.1	0.3	94.4	0.1	5.5	0.070	0.529	19.302674	-98.241193
Tlaxcala	33.22	1	1	9269	2.3	95.2	0.0	1.3	0.1	0.1	0.8	0.1	0.1	97.5	0.0	2.5	0.069	0.531	19.309706	-98.240473
Tlaxcala	33.22	1	2	11427	1.5	95.9	0.0	1.4	0.1	0.1	0.8	0.1	0.1	97.4	0.0	2.6	0.066	0.531	19.309625	-98.240544

10 CARR: Ramal a Nuevo Necaxa

CLAVE: 21592

RUTA: MEX-130

AÑO: 2017

LUGAR	ESTACION				CLASIFICACION VEHICULAR EN PORCIENTO													COORDENADAS		
	KM	TE	SC	TDPA	M	A	B	C2	C3	T3S2	T3S3	T3S2R4	OTROS	A	B	C	K'	D	LATITUD	LONGITUD
T. C. Pachuca - Ent. Cañada Rica	0.00																			
Nuevo Necaxa	1.50	1	0	3031	3.0	82.9	1.2	7.0	0.6	3.0	0.9	0.5	0.9	85.9	1.2	12.9	0.085	0.507	20.219596	-97.999532

11 CARR: San Hipólito - Xalapa

CLAVE: 00486

RUTA: MEX-140

AÑO: 2017

LUGAR	ESTACION				CLASIFICACION VEHICULAR EN PORCIENTO													COORDENADAS		
	KM	TE	SC	TDPA	M	A	B	C2	C3	T3S2	T3S3	T3S2R4	OTROS	A	B	C	K'	D	LATITUD	LONGITUD
T. C. Puebla - Tehuacan	0.00	3	1	4114	1.5	73.5	4.1	11.6	4.8	2.5	1.3	0.2	0.5	75.0	4.1	20.9	0.085	0.524	18.930611	-97.858003

PUEBLA

11 CARR: San Hipólito - Xalapa

CLAVE: 00486

RUTA: MEX-140

AÑO: 2017

LUGAR	ESTACION				CLASIFICACION VEHICULAR EN PORCIENTO										COORDENADAS					
	KM	TE	SC	TDPA	M	A	B	C2	C3	T3S2	T3S3	T3S2R4	OTROS	A	B	C	K'	D	LATITUD	LONGITUD
T. C. Puebla - Tehuacan	0.00	3	2	4130	1.7	71.7	4.4	12.2	5.2	2.7	1.4	0.2	0.5	73.4	4.4	22.2	0.086	0.524	18.930484	-97.858175
X. C. Puebla - Córdoba (Cuota)	7.86	3	1	10416	1.5	82.0	2.0	8.0	2.3	1.7	1.7	0.4	0.4	83.5	2.0	14.5	0.093	0.515	18.977084	-97.804734
X. C. Puebla - Córdoba (Cuota)	7.86	3	2	9693	2.4	79.4	2.2	8.8	2.6	1.9	1.9	0.4	0.4	81.8	2.2	16.0	0.078	0.515	18.977155	-97.804774
San Salvador El Seco	35.35	1	0	8608	1.1	70.8	4.6	10.8	3.8	4.4	2.8	1.1	0.6	71.9	4.6	23.5	0.083	0.507	19.125170	-97.655075
Zacatepec	54.20	1	0	7257	0.5	61.3	3.9	8.1	6.1	11.6	5.4	2.3	0.8	61.8	3.9	34.3	0.064	0.505	19.259763	-97.535127
Zacatepec	54.20	3	1	4067	0.8	60.2	3.8	9.0	7.6	7.9	6.6	3.5	0.6	61.0	3.8	35.2	0.065	0.506	19.270525	-97.528997
Zacatepec	54.20	3	2	4116	0.6	57.4	4.1	9.3	8.3	8.5	7.4	3.7	0.7	58.0	4.1	37.9	0.068	0.506	19.270575	-97.529139
Alchichica	80.00	3	1	3474	1.4	62.0	3.3	10.9	5.2	8.6	4.9	3.2	0.5	63.4	3.3	33.3	0.073	0.502	19.454426	-97.385424
Alchichica	80.00	3	2	3478	1.3	59.8	3.7	11.4	5.4	9.0	5.3	3.6	0.5	61.1	3.7	35.2	0.067	0.502	19.454461	-97.385616
Lim. Edos. Term. Pue. Ppia. Ver.	83.25																			
San Antonio Limón	89.60	1	0	6980	0.8	60.2	3.6	10.5	5.3	10.0	5.2	3.8	0.6	61.0	3.6	35.4	0.063	0.511	19.494013	-97.354339
Perote	101.70	1	0	12035	2.0	78.5	1.1	6.2	2.1	5.8	2.4	1.0	0.9	80.5	1.1	18.4	0.070	0.507	19.553844	-97.258756
Perote	101.70	3	0	9794	2.5	81.0	0.3	5.7	2.0	4.3	1.8	1.1	1.3	83.5	0.3	16.2	0.066	0.507	19.581146	-97.226995
T. Izq. Villa Aldama	109.50	1	0	6513	1.8	76.1	0.9	11.5	3.5	3.7	1.2	0.9	0.4	77.9	0.9	21.2	0.073	0.518	19.614839	-97.189527
T. C. Libramiento de Perote (Cuota)	110.70	3	1	4874	1.8	74.0	1.2	10.6	4.2	4.1	1.9	2.0	0.2	75.8	1.2	23.0	0.079	0.504	19.628960	-97.176353
T. C. Libramiento de Perote (Cuota)	110.70	3	2	4931	1.7	72.3	1.3	11.1	4.5	4.5	2.1	2.3	0.2	74.0	1.3	24.7	0.079	0.504	19.628672	-97.176652
Banderilla	145.00	1	0	15219	1.6	80.2	0.9	9.4	2.2	2.3	1.6	1.4	0.4	81.8	0.9	17.3	0.066	0.523	19.590309	-96.959842
T. Izq. Naolinco	146.00	3	1	15726	3.5	80.5	1.4	9.3	1.4	1.8	1.2	0.8	0.1	84.0	1.4	14.6	0.084	0.545	19.591597	-96.940007
T. Izq. Naolinco	146.00	3	2	20674	1.9	80.7	1.6	9.8	1.6	2.1	1.3	0.9	0.1	82.6	1.6	15.8	0.081	0.545	19.591677	-96.939786
Xalapa	151.20	1	1	33810	2.2	86.4	0.6	5.9	0.8	1.8	1.4	0.5	0.4	88.6	0.6	10.8	0.080	0.505	19.569673	-96.929002
Xalapa	151.20	1	2	34848	2.2	85.1	0.7	6.7	0.9	1.9	1.6	0.5	0.4	87.3	0.7	12.0	0.070	0.505	19.569677	-96.928871

12 CARR: San Martín Texmelucan - Tlaxcala

CLAVE: 00158

RUTA: MEX-117

AÑO: 2017

LUGAR	ESTACION				CLASIFICACION VEHICULAR EN PORCIENTO										COORDENADAS					
	KM	TE	SC	TDPA	M	A	B	C2	C3	T3S2	T3S3	T3S2R4	OTROS	A	B	C	K'	D	LATITUD	LONGITUD
San Martín Texmelucan	0.00	3	1	9837	7.0	83.3	0.4	4.9	0.3	1.5	1.8	0.2	0.6	90.3	0.4	9.3	0.069	0.547	19.287971	-98.422738
San Martín Texmelucan	0.00	3	2	10808	6.0	83.4	0.4	5.5	0.3	1.7	1.9	0.2	0.6	89.4	0.4	10.2	0.072	0.547	19.288124	-98.422646
X. C. San Martín Texmelucan - Ocotoxco (Cuota)	1.65	3	0	22356	7.5	83.6	0.5	6.3	0.4	0.5	1.0	0.1	0.1	91.1	0.5	8.4	0.061	0.501	19.291445	-98.412062
Lim. Edos. Term. Pue. Ppia. Tlax.	2.84																			
T. Der. Tepetitla	3.45	3	1	7012	6.0	86.6	0.3	4.6	0.4	0.9	0.9	0.1	0.2	92.6	0.3	7.1	0.076	0.501	19.293808	-98.404549
T. Der. Tepetitla	3.45	3	2	7331	7.2	84.9	0.3	4.7	0.4	1.1	1.1	0.1	0.2	92.1	0.3	7.6	0.083	0.501	19.293942	-98.404413
San Diego Xocoyucan	7.21	3	0	6633	6.5	84.4	0.2	2.6	0.3	4.5	0.6	0.2	0.7	90.9	0.2	8.9	0.073	0.506	19.307894	-98.369337
T. Der. Panotla	19.72	1	0	7261	3.8	85.4	0.2	4.3	0.4	4.7	0.4	0.1	0.7	89.2	0.2	10.6	0.079	0.557	19.319550	-98.276848
T. Der. Panotla	19.72	3	0	8977	4.6	84.4	0.2	3.9	0.2	5.1	0.6	0.2	0.8	89.0	0.2	10.8	0.067	0.505	19.319541	-98.269838

PUEBLA

12 CARR: San Martín Texmelucan - Tlaxcala

CLAVE: 00158

RUTA: MEX-117

AÑO: 2017

LUGAR	ESTACION				CLASIFICACION VEHICULAR EN PORCIENTO													COORDENADAS		
	KM	TE	SC	TDPA	M	A	B	C2	C3	T3S2	T3S3	T3S2R4	OTROS	A	B	C	K'	D	LATITUD	LONGITUD
Totolac	21.38	1	0	9048	4.0	83.4	0.1	3.2	0.2	6.4	0.9	0.4	1.4	87.4	0.1	12.5	0.065	0.542	19.322534	-98.260446
Totolac	21.38	3	0	10856	2.7	83.8	0.1	2.6	0.2	7.8	1.2	0.6	1.0	86.5	0.1	13.4	0.067	0.548	19.329894	-98.250336
Tlaxcala	24.81	1	0	14487	2.6	93.8	0.1	2.2	0.1	0.2	0.8	0.1	0.1	96.4	0.1	3.5	0.075	0.523	19.326548	-98.244369

13 CARR: San Salvador El Seco - Azumbilla

CLAVE: 21004

RUTA: MEX-144

AÑO: 2017

LUGAR	ESTACION				CLASIFICACION VEHICULAR EN PORCIENTO													COORDENADAS		
	KM	TE	SC	TDPA	M	A	B	C2	C3	T3S2	T3S3	T3S2R4	OTROS	A	B	C	K'	D	LATITUD	LONGITUD
San Salvador El Seco	0.00	3	0	5482	2.0	63.6	5.1	8.2	3.1	12.9	2.5	1.9	0.7	65.6	5.1	29.3	0.067	0.513	19.127714	-97.632958
Cd. Serdán	29.00	3	0	5865	1.8	63.5	2.2	9.5	5.3	12.2	2.9	1.8	0.8	65.3	2.2	32.5	0.070	0.509	18.980311	-97.440826
X. C. Puebla - Córdoba (Cuota)	45.94	3	0	5714	2.6	71.0	1.3	10.9	3.9	7.1	1.5	1.3	0.4	73.6	1.3	25.1	0.074	0.501	18.868100	-97.389290
T. C. Tehuacán - Córdoba	73.67	1	0	4760	2.2	72.8	1.1	10.9	4.4	5.3	2.0	0.7	0.6	75.0	1.1	23.9	0.076	0.504	18.647329	-97.390944

14 CARR: Santa Bárbara - Izúcar de Matamoros

CLAVE: 00451

RUTA: MEX-115-160

AÑO: 2017

LUGAR	ESTACION				CLASIFICACION VEHICULAR EN PORCIENTO													COORDENADAS		
	KM	TE	SC	TDPA	M	A	B	C2	C3	T3S2	T3S3	T3S2R4	OTROS	A	B	C	K'	D	LATITUD	LONGITUD
T. C. México - Puebla (Libre)	0.00	3	1	23577	3.5	87.6	0.5	6.2	0.8	0.7	0.5	0.1	0.1	91.1	0.5	8.4	0.060	0.533	19.310883	-98.896376
T. C. México - Puebla (Libre)	0.00	3	2	20651	3.0	87.9	0.5	6.4	0.8	0.7	0.5	0.1	0.1	90.9	0.5	8.6	0.063	0.533	19.311030	-98.896354
X. C. México - Puebla (Cuota)	3.61	1	1	27257	2.7	89.9	0.4	5.2	0.6	0.6	0.4	0.1	0.1	92.6	0.4	7.0	0.068	0.525	19.302670	-98.885807
X. C. México - Puebla (Cuota)	3.61	1	2	24614	2.9	89.2	0.4	5.6	0.7	0.6	0.4	0.1	0.1	92.1	0.4	7.5	0.070	0.525	19.302554	-98.885599
X. C. México - Puebla (Cuota)	3.61	3	1	33020	1.4	84.1	1.3	8.8	1.2	1.6	1.0	0.4	0.2	85.5	1.3	13.2	0.074	0.515	19.285582	-98.880438
X. C. México - Puebla (Cuota)	3.61	3	2	31063	1.7	82.7	1.4	9.5	1.4	1.7	1.0	0.4	0.2	84.4	1.4	14.2	0.066	0.515	19.285587	-98.880306
Chalco (Lateral)	8.00	3	1	13923	3.0	84.0	0.5	7.4	0.8	2.1	1.1	0.3	0.8	87.0	0.5	12.5	0.081	0.520	19.246016	-98.867113
Chalco (Central)	8.00	3	1	19133	1.7	89.4	0.8	4.0	1.3	1.5	0.7	0.4	0.2	91.1	0.8	8.1	0.091	0.526	19.246158	-98.867227
Chalco (Lateral)	8.00	3	2	15057	3.0	83.1	0.7	8.5	1.4	2.0	0.6	0.4	0.3	86.1	0.7	13.2	0.083	0.520	19.246315	-98.867025
Chalco (Central)	8.00	3	2	17230	2.3	86.5	0.7	6.4	1.3	1.6	0.7	0.3	0.2	88.8	0.7	10.5	0.127	0.526	19.246225	-98.867204
T. Der. Juchitepec	12.46	3	1	21006	2.3	87.0	0.8	6.1	1.2	1.5	0.5	0.3	0.3	89.3	0.8	9.9	0.095	0.512	19.231841	-98.844736
T. Der. Juchitepec	12.46	3	2	20006	1.8	86.2	0.8	7.3	1.2	1.6	0.5	0.3	0.3	88.0	0.8	11.2	0.088	0.512	19.232245	-98.845099
Tlalmanalco	20.51	3	0	8441	2.5	90.6	0.2	5.7	0.6	0.3	0.1	0.0	0.0	93.1	0.2	6.7	0.074	0.501	19.198947	-98.799430
Amecameca De Juarez	28.00	1	1	7130	3.0	88.1	0.4	7.6	0.5	0.3	0.1	0.0	0.0	91.1	0.4	8.5	0.101	0.511	19.141944	-98.773647
Amecameca De Juarez	28.00	1	2	7446	2.4	88.1	0.4	8.2	0.5	0.3	0.1	0.0	0.0	90.5	0.4	9.1	0.084	0.511	19.141964	-98.773546
Amecameca de Juárez	28.00	3	1	9630	2.6	81.0	1.2	12.4	1.2	0.7	0.4	0.4	0.1	83.6	1.2	15.2	0.086	0.502	19.107665	-98.778255
Amecameca de Juárez	28.00	3	2	9700	3.0	79.3	1.3	13.5	1.3	0.7	0.4	0.4	0.1	82.3	1.3	16.4	0.083	0.502	19.107648	-98.778193
T. Izq. Ozumba (1º Acceso)	38.81	1	0	20446	0.9	84.9	2.0	7.5	1.7	1.8	0.7	0.5	0.0	85.8	2.0	12.2	0.066	0.503	19.062215	-98.785505

PUEBLA

14 CARR: Santa Bárbara - Izúcar de Matamoros

CLAVE: 00451

RUTA: MEX-115-160

AÑO: 2017

LUGAR	ESTACION				CLASIFICACION VEHICULAR EN PORCIENTO										COORDENADAS					
	KM	TE	SC	TDPA	M	A	B	C2	C3	T3S2	T3S3	T3S2R4	OTROS	A	B	C	K'	D	LATITUD	LONGITUD
T. Izq. Ozumba (1º Acceso)	38.81	3	0	14775	0.1	83.9	1.6	8.2	1.9	2.6	1.2	0.5	0.0	84.0	1.6	14.4	0.076	0.505	19.048773	-98.792598
Tepetlixpa	42.29	3	0	12866	0.3	87.7	1.5	6.3	1.9	1.2	0.6	0.4	0.1	88.0	1.5	10.5	0.065	0.503	19.019538	-98.824464
Lim. Edos. Term. Mex. Ppia. Mor.	51.70																			
T. Der. Atlatlahucan	58.95	1	1	8345	1.3	83.9	1.4	7.1	2.0	2.2	1.1	0.6	0.4	85.2	1.4	13.4	0.138	0.539	18.929450	-98.886950
T. Der. Atlatlahucan	58.95	1	2	7151	1.3	81.5	1.5	8.7	2.2	2.5	1.3	0.6	0.4	82.8	1.5	15.7	0.142	0.539	18.929450	-98.886950
T. Izq. Tetela del Volcán	62.99	1	1	10577	1.4	84.0	1.4	7.3	1.7	2.2	1.0	0.6	0.4	85.4	1.4	13.2	0.129	0.526	18.899900	-98.906833
T. Izq. Tetela del Volcán	62.99	1	2	9528	1.4	82.3	1.6	7.9	2.0	2.6	1.1	0.7	0.4	83.7	1.6	14.7	0.120	0.526	18.899900	-98.906833
T. Izq. Tetela del Volcán	62.99	3	1	12792	1.5	83.1	1.4	7.6	2.0	2.2	1.2	0.6	0.4	84.6	1.4	14.0	0.098	0.517	18.895767	-98.909600
T. Izq. Tetela del Volcán	62.99	3	2	11954	1.4	81.8	1.6	8.3	2.1	2.5	1.3	0.6	0.4	83.2	1.6	15.2	0.096	0.517	18.895767	-98.909600
T. Izq. Libramiento de Cuautla (1º Acceso)	67.00	1	1	16938	1.3	84.0	1.4	7.2	1.8	2.2	1.1	0.6	0.4	85.3	1.4	13.3	0.103	0.509	18.878833	-98.920917
T. Izq. Libramiento de Cuautla (1º Acceso)	67.00	1	2	16320	1.3	82.3	1.6	8.1	1.9	2.6	1.2	0.6	0.4	83.6	1.6	14.8	0.104	0.509	18.878833	-98.920917
T. Der. La Pera	68.90	1	1	27100	1.9	90.2	0.8	4.8	0.8	0.6	0.6	0.2	0.1	92.1	0.8	7.1	0.071	0.505	18.854233	-98.936167
T. Der. La Pera	68.90	1	2	26522	2.6	88.4	0.8	5.6	0.9	0.7	0.7	0.2	0.1	91.0	0.8	8.2	0.068	0.505	18.854233	-98.936167
T. Izq. Libramiento de Cuautla (2º Acceso)	77.05	3	1	16830	6.8	87.2	0.5	3.0	1.1	0.8	0.3	0.1	0.2	94.0	0.5	5.5	0.069	0.512	18.791019	-98.909376
T. Izq. Libramiento de Cuautla (2º Acceso)	77.05	3	2	17690	6.8	84.7	0.8	5.3	1.0	0.8	0.3	0.1	0.2	91.5	0.8	7.7	0.062	0.512	18.791024	-98.909378
T. Der. Tlayecac	85.06	1	1	15542	1.5	81.3	5.2	5.1	2.0	2.2	1.3	0.7	0.7	82.8	5.2	12.0	0.070	0.515	18.770772	-98.893562
T. Der. Tlayecac	85.06	1	2	14612	1.3	79.4	6.3	5.5	2.2	2.3	1.5	0.8	0.7	80.7	6.3	13.0	0.070	0.515	18.770179	-98.893006
T. Der. Tlayecac	85.06	3	1	13105	0.8	84.8	4.3	5.4	1.1	1.8	0.9	0.6	0.3	85.6	4.3	10.1	0.081	0.515	18.759737	-98.879430
T. Der. Tlayecac	85.06	3	2	12328	1.0	83.1	5.1	5.9	1.1	1.9	0.9	0.7	0.3	84.1	5.1	10.8	0.080	0.515	18.759766	-98.879462
T. Izq. Amayuca	91.36	1	1	13263	1.7	82.4	4.8	4.9	1.8	1.7	1.2	1.0	0.5	84.1	4.8	11.1	0.072	0.522	18.734990	-98.819851
T. Izq. Amayuca	91.36	1	2	12160	1.5	81.3	5.0	5.4	2.0	2.0	1.3	1.0	0.5	82.8	5.0	12.2	0.069	0.522	18.734974	-98.819852
T. Izq. Amayuca	91.36	3	1	13622	1.5	81.3	5.2	5.1	2.0	2.2	1.3	0.7	0.7	82.8	5.2	12.0	0.080	0.515	18.714900	-98.788279
T. Izq. Amayuca	91.36	3	2	12807	1.3	79.4	6.3	5.5	2.2	2.3	1.5	0.8	0.7	80.7	6.3	13.0	0.079	0.515	18.714904	-98.788264
T. C. Atlixco - Jantetelco (Cuota)	94.70	3	1	2791	1.1	73.1	3.7	10.5	3.4	3.0	2.6	2.0	0.6	74.2	3.7	22.1	0.087	0.501	18.700289	-98.765238
T. C. Atlixco - Jantetelco (Cuota)	94.70	3	2	2782	0.6	71.2	3.5	11.7	3.8	3.5	2.7	2.4	0.6	71.8	3.5	24.7	0.084	0.501	18.700285	-98.765245
T. Der. Tenango	102.96	1	1	2638	1.0	73.6	3.2	10.3	3.6	3.2	2.7	2.1	0.3	74.6	3.2	22.2	0.077	0.511	18.670955	-98.734859
T. Der. Tenango	102.96	1	2	2523	1.2	71.3	3.4	10.9	4.2	3.5	2.9	2.3	0.3	72.5	3.4	24.1	0.097	0.511	18.670958	-98.734863
T. Der. Tenango	102.96	3	1	2250	1.8	76.5	4.0	3.9	3.9	3.8	2.8	2.6	0.7	78.3	4.0	17.7	0.079	0.508	18.664387	-98.727756
T. Der. Tenango	102.96	3	2	2322	1.9	74.3	4.4	4.2	4.3	4.1	3.1	2.8	0.9	76.2	4.4	19.4	0.072	0.508	18.664387	-98.727756
Lim. Edos. Term. Mor. Ppia. Pue.	103.23																			
X. C. Amayuca - Izúcar de Matamoros	134.99	1	1	4857	12.8	71.7	2.3	6.9	1.3	2.7	1.0	1.0	0.3	84.5	2.3	13.2	0.081	0.500	18.604732	-98.484735
X. C. Amayuca - Izúcar de Matamoros	134.99	1	2	5412	13.6	69.1	2.6	7.6	1.5	2.9	1.2	1.2	0.3	82.7	2.6	14.7	0.080	0.500	18.604839	-98.484636
X. C. Amayuca - Izúcar de Matamoros	134.99	3	1	7267	15.4	74.2	1.1	5.1	1.3	1.6	0.8	0.3	0.2	89.6	1.1	9.3	0.086	0.535	18.595170	-98.477170
X. C. Amayuca - Izúcar de Matamoros	134.99	3	2	8865	14.8	73.5	1.3	5.9	1.5	1.6	0.9	0.3	0.2	88.3	1.3	10.4	0.082	0.535	18.595285	-98.477022
T. C. Puebla - Huajuapán de León	138.14																			

PUEBLA

15 CARR: Tehuacán - Córdoba

CLAVE: 00534

RUTA: MEX-150

AÑO: 2017

LUGAR	ESTACION				CLASIFICACION VEHICULAR EN PORCIENTO														COORDENADAS	
	KM	TE	SC	TDPA	M	A	B	C2	C3	T3S2	T3S3	T3S2R4	OTROS	A	B	C	K'	D	LATITUD	LONGITUD
Tehuacán	0.00	3	0	13848	4.0	80.5	0.6	8.5	2.3	1.9	1.4	0.4	0.4	84.5	0.6	14.9	0.072	0.500	18.500398	-97.405368
Chapulco	18.27	3	0	6945	2.9	77.7	0.7	7.4	3.0	5.3	1.6	0.6	0.8	80.6	0.7	18.7	0.078	0.519	18.628996	-97.402729
T. Izq. Azumbilla	20.51	3	0	2224	2.7	76.6	0.7	12.6	3.1	3.8	0.4	0.0	0.1	79.3	0.7	20.0	0.086	0.517	18.648055	-97.387530
Lim. Edos. Term. Pue. Ppia. Ver.	26.58																			
Cd. Mendoza	53.31	1	0	9425	6.2	73.2	0.5	11.2	0.8	6.2	0.6	0.3	1.0	79.4	0.5	20.1	0.072	0.505	18.789624	-97.196542
Cd. Mendoza	53.31	3	1	8745	6.9	74.1	1.4	15.9	0.1	0.7	0.7	0.0	0.2	81.0	1.4	17.6	0.063	0.513	18.810179	-97.172681
Cd. Mendoza	53.31	3	2	8174	6.7	71.5	1.6	18.5	0.1	0.7	0.7	0.0	0.2	78.2	1.6	20.2	0.060	0.513	18.810114	-97.172963
Orizaba	63.52	1	1	16973	4.8	83.2	1.2	8.0	0.2	0.7	1.6	0.1	0.2	88.0	1.2	10.8	0.054	0.515	18.840639	-97.113735
Orizaba	63.52	1	2	19111	6.2	80.3	1.3	9.2	0.2	0.7	1.8	0.1	0.2	86.5	1.3	12.2	0.063	0.515	18.841195	-97.113067
Orizaba	63.52	3	1	18961	2.7	79.3	3.4	11.3	1.1	0.7	0.7	0.4	0.4	82.0	3.4	14.6	0.069	0.515	18.859666	-97.066326
Orizaba	63.52	3	2	17652	3.6	77.2	3.5	12.4	1.1	0.7	0.7	0.4	0.4	80.8	3.5	15.7	0.075	0.515	18.859858	-97.065858
Fortín	80.24	1	0	7109	6.4	82.3	0.9	6.8	1.7	0.7	0.9	0.2	0.1	88.7	0.9	10.4	0.084	0.512	18.892569	-97.011906
Fortín	80.24	3	1	16625	4.5	86.1	0.5	5.1	0.5	1.2	1.5	0.2	0.4	90.6	0.5	8.9	0.063	0.501	18.900866	-96.992347
Fortín	80.24	3	2	16626	4.1	85.7	0.5	5.6	0.6	1.3	1.6	0.2	0.4	89.8	0.5	9.7	0.066	0.501	18.901026	-96.991987
Córdoba	86.76	1	1	12583	1.0	90.5	0.7	5.6	0.7	0.6	0.4	0.4	0.1	91.5	0.7	7.8	0.063	0.516	18.902623	-96.979839
Córdoba	86.76	1	2	12369	1.1	89.7	0.7	6.1	0.8	0.7	0.4	0.4	0.1	90.8	0.7	8.5	0.064	0.516	18.902693	-96.979723

16 CARR: Tehuacán - Huajuapán de León

CLAVE: 00211

RUTA: MEX-125

AÑO: 2017

LUGAR	ESTACION				CLASIFICACION VEHICULAR EN PORCIENTO														COORDENADAS	
	KM	TE	SC	TDPA	M	A	B	C2	C3	T3S2	T3S3	T3S2R4	OTROS	A	B	C	K'	D	LATITUD	LONGITUD
Tehuacán	0.00	3	1	7779	9.1	77.6	0.8	7.4	1.3	1.6	1.6	0.2	0.4	86.7	0.8	12.5	0.083	0.540	18.436684	-97.401710
Tehuacán	0.00	3	2	6627	7.5	77.9	0.8	8.1	1.5	1.8	1.8	0.2	0.4	85.4	0.8	13.8	0.087	0.540	18.436564	-97.401614
Zapotitlán Salinas	28.00	1	0	2447	4.7	74.9	1.3	11.4	2.2	3.0	1.3	0.7	0.5	79.6	1.3	19.1	0.102	0.500	18.334080	-97.461066
Lim. Edos. Term. Pue. Ppia. Oax.	55.80																			
Santiago Chazumba	63.02	1	0	1953	3.9	74.5	1.5	10.1	2.2	4.1	2.7	0.6	0.4	78.4	1.5	20.1	0.105	0.507	18.201056	-97.674111
Santiago Chazumba	63.02	3	0	2013	4.3	75.9	1.4	9.1	2.2	3.9	2.1	0.7	0.4	80.2	1.4	18.4	0.104	0.510	18.181389	-97.681250
T. Izq. Santa María Camotlán	103.13	1	0	1914	3.0	77.0	1.6	9.7	2.2	3.8	1.8	0.5	0.4	80.0	1.6	18.4	0.106	0.531	17.907704	-97.687519
T. C. Huajuapán de León - Oaxaca	119.40	1	0	10585	5.8	82.2	0.4	4.5	0.6	4.6	0.8	0.3	0.8	88.0	0.4	11.6	0.063	0.503	17.821556	-97.758972

17 CARR: Teziutlán - Nautla

CLAVE: 00144

RUTA: MEX-129

AÑO: 2017

LUGAR	ESTACION				CLASIFICACION VEHICULAR EN PORCIENTO														COORDENADAS	
	KM	TE	SC	TDPA	M	A	B	C2	C3	T3S2	T3S3	T3S2R4	OTROS	A	B	C	K'	D	LATITUD	LONGITUD
Teziutlán	0.00	3	0	7907	3.1	81.5	1.6	7.6	0.6	3.8	0.8	0.2	0.8	84.6	1.6	13.8	0.072	0.505	19.835177	-97.343934

PUEBLA

17 CARR: Teziutlán - Nautla

CLAVE: 00144

RUTA: MEX-129

AÑO: 2017

LUGAR	ESTACION				CLASIFICACION VEHICULAR EN PORCIENTO													COORDENADAS		
	KM	TE	SC	TDPA	M	A	B	C2	C3	T3S2	T3S3	T3S2R4	OTROS	A	B	C	K'	D	LATITUD	LONGITUD
Lim. Edos. Term. Pue. Ppia. Ver.	17.50																			
Tlapacoyan	33.20	1	0	4924	5.7	79.7	2.7	8.2	0.8	1.9	0.5	0.1	0.4	85.4	2.7	11.9	0.066	0.504	19.951193	-97.223679
Tlapacoyan	33.20	3	0	9279	4.3	76.6	1.8	7.8	2.2	4.5	1.4	0.5	0.9	80.9	1.8	17.3	0.064	0.502	19.977201	-97.203290
Martínez de La Torre	58.00	3	0	13877	4.3	80.1	0.8	8.5	1.6	1.8	1.2	0.7	1.0	84.4	0.8	14.8	0.062	0.501	20.087537	-97.022533
San Rafael	84.40	3	0	6968	3.3	76.8	1.4	8.3	2.4	4.3	1.8	1.0	0.7	80.1	1.4	18.5	0.072	0.510	20.197413	-96.868138
T. C. Poza Rica - Veracruz	93.20	1	0	4504	1.1	74.6	2.0	9.5	4.2	4.4	2.3	1.3	0.6	75.7	2.0	22.3	0.070	0.501	20.232771	-96.795341

18 CARR: Teziutlán - Perote

CLAVE: 00209

RUTA: MEX-131

AÑO: 2017

LUGAR	ESTACION				CLASIFICACION VEHICULAR EN PORCIENTO													COORDENADAS		
	KM	TE	SC	TDPA	M	A	B	C2	C3	T3S2	T3S3	T3S2R4	OTROS	A	B	C	K'	D	LATITUD	LONGITUD
Teziutlán	0.00	3	0	9548	2.1	83.5	0.3	7.4	0.5	4.2	0.8	0.2	1.0	85.6	0.3	14.1	0.071	0.502	19.794171	-97.356314
Lim. Edos. Term. Pue. Ppia. Ver.	11.30																			
Jalacingo	12.50	3	0	6460	4.3	77.0	0.7	11.7	1.4	3.3	0.9	0.1	0.6	81.3	0.7	18.0	0.066	0.502	19.786223	-97.291882
T. Izq. Atzalan	23.00	3	0	9757	3.4	77.1	1.3	7.3	2.5	5.7	1.4	0.4	0.9	80.5	1.3	18.2	0.072	0.500	19.778187	-97.250703
T. Izq. Altotonga II	26.90	3	0	5892	3.2	76.3	1.9	7.6	3.5	4.5	1.9	0.4	0.7	79.5	1.9	18.6	0.080	0.517	19.765352	-97.250950
T. Izq. Villa Aldama	37.60	3	0	6069	2.4	74.3	2.6	10.9	3.5	3.9	1.7	0.2	0.5	76.7	2.6	20.7	0.077	0.504	19.661643	-97.247108
Perote	49.10	1	0	6397	3.0	76.5	3.1	9.3	2.0	3.7	1.5	0.5	0.4	79.5	3.1	17.4	0.081	0.508	19.586637	-97.248438

19 CARR: Zacatepec - Oriental

CLAVE: 21189

RUTA: MEX-136

AÑO: 2017

LUGAR	ESTACION				CLASIFICACION VEHICULAR EN PORCIENTO													COORDENADAS		
	KM	TE	SC	TDPA	M	A	B	C2	C3	T3S2	T3S3	T3S2R4	OTROS	A	B	C	K'	D	LATITUD	LONGITUD
Zacatepec	0.00	3	0	2124	0.8	77.1	1.3	10.2	3.0	3.0	3.5	0.8	0.3	77.9	1.3	20.8	0.103	0.501	19.272266	-97.533691
Oriental	16.00																			

20 CARR: Acatzingo - Cd. Mendoza (Cuota)

CLAVE: 00485

RUTA: MEX-150D

AÑO: 2017

LUGAR	ESTACION				CLASIFICACION VEHICULAR EN PORCIENTO													COORDENADAS		
	KM	TE	SC	TDPA	M	A	B	C2	C3	T3S2	T3S3	T3S2R4	OTROS	A	B	C	K'	D	LATITUD	LONGITUD
T. Izq. Acatzingo	47.10	3	1	13387	0.8	66.5	6.2	8.6	3.4	7.2	1.9	4.9	0.5	67.3	6.2	26.5	0.073	0.536	18.970592	-97.792207
T. Izq. Acatzingo	47.10	3	2	15482	0.5	64.5	6.8	8.9	3.8	7.3	2.0	5.7	0.5	65.0	6.8	28.2	0.091	0.536	18.970592	-97.792207
T. Der. Tecamachalco	62.10	1	1	18289	0.4	67.0	6.3	8.1	3.4	7.0	1.9	5.5	0.4	67.4	6.3	26.3	0.071	0.513	18.936662	-97.695096
T. Der. Tecamachalco	62.10	1	2	17254	0.5	63.5	7.0	9.3	3.5	7.9	2.1	5.8	0.4	64.0	7.0	29.0	0.079	0.513	18.936662	-97.695096
T. Der. Tecamachalco	62.10	3	1	14260	0.6	66.9	5.1	6.1	4.0	8.8	2.6	5.0	0.9	67.5	5.1	27.4	0.069	0.512	18.927600	-97.673775



PUEBLA

20 CARR: Acatzingo - Cd. Mendoza (Cuota)

CLAVE: 00485

RUTA: MEX-150D

AÑO: 2017

LUGAR	ESTACION				CLASIFICACION VEHICULAR EN PORCIENTO										COORDENADAS					
	KM	TE	SC	TDPA	M	A	B	C2	C3	T3S2	T3S3	T3S2R4	OTROS	A	B	C	K'	D	LATITUD	LONGITUD
T. Der. Tecamachalco	62.10	3	2	13898	0.7	63.5	5.4	6.8	4.5	10.0	2.8	5.3	1.0	64.2	5.4	30.4	0.078	0.512	18.927600	-97.673775
T. Der. Oaxaca (Cuota)	83.85	1	1	12175	0.5	64.3	7.4	8.2	3.1	8.3	2.3	5.1	0.8	64.8	7.4	27.8	0.078	0.510	18.828296	-97.499233
T. Der. Oaxaca (Cuota)	83.85	1	2	11652	0.8	60.7	7.9	9.5	3.6	8.8	2.4	5.5	0.8	61.5	7.9	30.6	0.070	0.510	18.828302	-97.499235
Caseta de Cobro Esperanza	99.50	2	1	6929	0.2	47.1	8.6	3.5	7.4	16.3	2.6	13.0	1.3	47.3	8.6	44.1	0.075	0.500	18.870773	-97.385956
Caseta de Cobro Esperanza	99.50	2	2	6929	0.2	47.1	8.6	3.5	7.4	16.3	2.6	13.0	1.3	47.3	8.6	44.1	0.075	0.500	18.870773	-97.385956
Lim. Edos. Term. Pue. Ppia. Ver.	111.40																			
T. Der. Cd. Mendoza	142.40	1	1	8144	1.3	57.8	5.7	9.1	4.2	11.0	2.9	6.4	1.6	59.1	5.7	35.2	0.071	0.525	18.813930	-97.193989
T. Der. Cd. Mendoza	142.40	1	2	9181	1.7	52.7	6.6	9.8	4.7	12.0	3.3	7.5	1.7	54.4	6.6	39.0	0.083	0.525	18.813929	-97.193987

21 CARR: Amozoc - Perote (Cuota)

CLAVE: 00030

RUTA: MEX-140D

AÑO: 2017

LUGAR	ESTACION				CLASIFICACION VEHICULAR EN PORCIENTO										COORDENADAS					
	KM	TE	SC	TDPA	M	A	B	C2	C3	T3S2	T3S3	T3S2R4	OTROS	A	B	C	K'	D	LATITUD	LONGITUD
T. C. Puebla - Córdoba (Cuota)	0.00	3	0	10001	0.6	81.9	2.9	5.9	1.3	4.1	1.1	1.3	0.9	82.5	2.9	14.6	0.082	0.507	19.071946	-98.062704
Caseta de Cobro Amozoc	0.68	2	0	10822	0.4	79.8	7.2	3.3	2.5	4.4	0.7	1.3	0.4	80.2	7.2	12.6	0.085	0.500	19.063599	-98.069031
Lim. Edos. Term. Pue. Ppia. Tlax.	20.08																			
X. C. Huamantla - La Venta	25.80	3	0	8775	0.4	81.2	4.7	5.5	1.6	3.8	1.0	1.3	0.5	81.6	4.7	13.7	0.112	0.503	19.235256	-97.887216
Lim. Edos. Term. Tlax. Ppia. Pue.	30.50																			
Lim. Edos. Term. Pue. Ppia. Tlax.	31.26																			
Lim. Edos. Term. Tlax. Ppia. Pue.	31.67																			
Lim. Edos. Term. Pue. Ppia. Tlax.	38.93																			
Caseta de Cobro Cuapiaxtla	40.34	2	0	5776	0.5	83.9	5.2	3.2	2.3	2.3	0.6	1.6	0.4	84.4	5.2	10.4	0.085	0.500	19.310346	-97.797548
Lim. Edos. Term. Tlax. Ppia. Pue.	54.50																			
T. Der. Oriental	61.45	1	0	10833	0.9	75.0	7.0	6.7	1.9	4.2	1.5	1.9	0.9	75.9	7.0	17.1	0.111	0.515	19.414361	-97.645825
T. Der. Oriental	61.45	3	1	4239	1.8	75.4	6.9	6.5	1.9	2.9	1.6	2.0	1.0	77.2	6.9	15.9	0.089	0.528	19.420074	-97.638378
T. Der. Oriental	61.45	3	2	3557	1.5	73.2	7.9	7.3	2.0	3.2	1.8	2.1	1.0	74.7	7.9	17.4	0.078	0.528	19.420242	-97.638272
T. Izq. Teziutlán	62.70	3	0	6538	1.3	71.9	7.7	7.1	2.3	4.7	1.9	2.1	1.0	73.2	7.7	19.1	0.115	0.518	19.427240	-97.628974
Lim. Edos. Term. Pue. Ppia. Ver.	90.36																			
T. C. Lib. de Perote	105.00																			

22 CARR: Cuacnopalan - Oaxaca (Cuota)

CLAVE: 00109

RUTA: MEX-135D

AÑO: 2017

LUGAR	ESTACION				CLASIFICACION VEHICULAR EN PORCIENTO										COORDENADAS					
	KM	TE	SC	TDPA	M	A	B	C2	C3	T3S2	T3S3	T3S2R4	OTROS	A	B	C	K'	D	LATITUD	LONGITUD
T. C. Puebla - Córdoba (Cuota)	0.00	3	0	10665	0.5	71.5	5.3	9.6	2.6	6.0	1.6	2.1	0.8	72.0	5.3	22.7	0.080	0.500	18.818413	-97.491139

PUEBLA

22 CARR: Cuacnopalan - Oaxaca (Cuota)

CLAVE: 00109

RUTA: MEX-135D

AÑO: 2017

LUGAR	ESTACION				CLASIFICACION VEHICULAR EN PORCIENTO													COORDENADAS		
	KM	TE	SC	TDPA	M	A	B	C2	C3	T3S2	T3S3	T3S2R4	OTROS	A	B	C	K'	D	LATITUD	LONGITUD
T. Der. Cuacnopalan	1.80	3	0	9220	0.5	70.4	6.5	8.8	2.7	6.2	1.6	2.4	0.9	70.9	6.5	22.6	0.080	0.502	18.810358	-97.490581
Caseta de Cobro Tehuacán	40.00	2	0	10220	0.4	73.5	7.3	4.0	5.1	5.3	1.0	2.8	0.6	73.9	7.3	18.8	0.083	0.500	18.487160	-97.456032
T. C. Puebla - Tehuacán	40.00	3	0	5548	0.7	65.6	7.9	10.4	3.7	5.9	1.9	3.1	0.8	66.3	7.9	25.8	0.069	0.504	18.483618	-97.456554
X. C. Tehuacán - Huajuapán de León	48.00	3	0	5694	1.0	68.7	7.6	8.9	3.4	5.6	1.6	2.7	0.5	69.7	7.6	22.7	0.066	0.517	18.423354	-97.413061
T. Izq. San Gabriel Chilac	61.00	3	0	4777	0.7	65.0	8.6	9.1	5.0	5.7	1.6	3.6	0.7	65.7	8.6	25.7	0.073	0.527	18.332480	-97.368843
Caseta de Cobro Miahuatlán	71.42	2	0	4976	0.6	68.8	8.9	4.4	6.4	5.3	1.2	3.7	0.7	69.4	8.9	21.7	0.083	0.500	18.264654	-97.315567
Lim. Edos. Term. Pue. Ppia. Oax.	83.50																			
Caseta de Cobro Coixtlahuaca	141.30	2	0	4240	0.5	68.4	9.1	4.1	6.4	5.5	1.1	4.2	0.7	68.9	9.1	22.0	0.083	0.500	17.726011	-97.353765
T. Izq. Asunción Nochistlán	174.90	1	0	4874	0.7	62.7	10.1	10.2	3.8	6.4	1.3	3.9	0.9	63.4	10.1	26.5	0.068	0.504	17.466972	-97.249722
T. Izq. Asunción Nochistlán	175.50	3	0	6424	0.8	68.7	6.0	11.4	3.5	5.2	1.5	2.0	0.9	69.5	6.0	24.5	0.067	0.516	17.457214	-97.242674
Caseta de Cobro Huitzo	220.00	2	0	6241	0.6	78.8	5.8	3.5	4.2	3.5	0.6	2.6	0.4	79.4	5.8	14.8	0.083	0.500	17.275036	-96.915258
T. C. Huajuapán de León - Oaxaca	242.70	1	1	3835	2.7	76.7	2.5	8.9	3.3	2.4	1.1	1.9	0.5	79.4	2.5	18.1	0.066	0.504	17.147361	-96.784833
T. C. Huajuapán de León - Oaxaca	242.70	1	2	3891	2.4	70.7	5.5	11.8	2.5	3.7	0.7	2.4	0.3	73.1	5.5	21.4	0.076	0.504	17.147389	-96.784806

23 CARR: México - Puebla (Cuota)

CLAVE: 00450

RUTA: MEX-150D

AÑO: 2017

LUGAR	ESTACION				CLASIFICACION VEHICULAR EN PORCIENTO													COORDENADAS		
	KM	TE	SC	TDPA	M	A	B	C2	C3	T3S2	T3S3	T3S2R4	OTROS	A	B	C	K'	D	LATITUD	LONGITUD
México	0.00																			
Ent Concordía (T. Izq. Los Reyes) Central	17.00	3	1	65809	0.9	88.7	1.7	5.8	0.8	1.1	0.7	0.1	0.2	89.6	1.7	8.7	0.075	0.509	19.353291	-98.989238
Ent Concordía (T. Izq. Los Reyes) Lateral	17.00	3	1	9964	3.4	75.9	2.6	13.6	1.2	2.0	0.8	0.2	0.3	79.3	2.6	18.1	0.078	0.697	19.353498	-98.989034
Ent Concordía (T. Izq. Los Reyes) Central	17.00	3	2	63495	1.5	87.3	2.0	6.0	0.9	1.2	0.8	0.1	0.2	88.8	2.0	9.2	0.068	0.509	19.353381	-98.989136
Ent Concordía (T. Izq. Los Reyes) Lateral	17.00	3	2	22899	2.9	75.0	2.9	14.0	1.5	2.0	1.0	0.3	0.4	77.9	2.9	19.2	0.062	0.697	19.353498	-98.989034
Lim. Edos. Term. D. F. Ppia. Mex.	17.51																			
Av. Las Torres (Eje 6) Lateral	19.27	1	1	20665	1.5	85.4	1.4	9.1	0.8	1.0	0.4	0.2	0.2	86.9	1.4	11.7	0.068	0.515	19.346675	-98.982519
Av. Las Torres (Eje 6) Central	19.27	1	1	64967	0.9	88.8	1.9	5.7	0.6	1.2	0.6	0.1	0.2	89.7	1.9	8.4	0.067	0.507	19.346755	-98.982451
Av. Las Torres (Eje 6) Central	19.27	1	2	63073	1.5	87.6	2.0	6.0	0.7	1.3	0.6	0.1	0.2	89.1	2.0	8.9	0.063	0.507	19.346630	-98.982222
Av. Las Torres (Eje 6) Lateral	19.27	1	2	21986	3.4	81.9	1.5	10.5	0.8	1.0	0.5	0.2	0.2	85.3	1.5	13.2	0.073	0.515	19.346709	-98.982125
Av. Las Torres (Eje 6) Lateral	19.27	3	1	25705	3.7	82.8	1.3	8.7	0.8	1.5	0.8	0.1	0.3	86.5	1.3	12.2	0.074	0.552	19.339508	-98.976362
Av. Las Torres (Eje 6) Central	19.27	3	1	68301	2.1	87.3	2.2	5.7	0.7	1.1	0.6	0.1	0.2	89.4	2.2	8.4	0.061	0.501	19.339590	-98.976294
Av. Las Torres (Eje 6) Lateral	19.27	3	2	20835	3.2	66.0	4.7	20.1	1.8	2.7	0.9	0.3	0.3	69.2	4.7	26.1	0.064	0.552	19.339735	-98.976050
Av. Las Torres (Eje 6) Central	19.27	3	2	68025	1.5	86.9	2.3	6.3	0.7	1.3	0.7	0.1	0.2	88.4	2.3	9.3	0.057	0.501	19.339653	-98.976176
Eje 10 Sur (Central)	22.80	1	1	69170	2.1	87.5	2.0	5.5	0.7	1.2	0.7	0.1	0.2	89.6	2.0	8.4	0.061	0.504	19.329659	-98.965602
Eje 10 Sur (Lateral)	22.80	1	1	22498	3.8	82.3	0.5	11.7	0.7	0.4	0.4	0.1	0.1	86.1	0.5	13.4	0.072	0.544	19.329612	-98.965659
Eje 10 Sur (Central)	22.80	1	2	70220	1.5	87.1	2.3	6.1	0.8	1.2	0.7	0.1	0.2	88.6	2.3	9.1	0.062	0.504	19.329728	-98.965539

PUEBLA

23 CARR: México - Puebla (Cuota)

CLAVE: 00450

RUTA: MEX-150D

AÑO: 2017

LUGAR	ESTACION				CLASIFICACION VEHICULAR EN PORCIENTO										COORDENADAS					
	KM	TE	SC	TDPA	M	A	B	C2	C3	T3S2	T3S3	T3S2R4	OTROS	A	B	C	K'	D	LATITUD	LONGITUD
Eje 10 Sur (Lateral)	22.80	1	2	18871	3.5	73.8	3.0	14.9	1.4	2.1	0.8	0.2	0.3	77.3	3.0	19.7	0.066	0.544	19.329766	-98.965453
Eje 10 Sur (Lateral)	22.80	3	1	19844	3.3	82.7	2.3	9.6	0.7	0.8	0.4	0.1	0.1	86.0	2.3	11.7	0.076	0.615	19.313787	-98.947065
Eje 10 Sur (Central)	22.80	3	1	37256	1.8	86.4	2.9	5.6	0.9	1.4	0.6	0.2	0.2	88.2	2.9	8.9	0.070	0.511	19.313852	-98.946977
Eje 10 Sur (Lateral)	22.80	3	2	31691	3.6	85.6	0.9	7.6	0.5	0.7	0.8	0.1	0.2	89.2	0.9	9.9	0.073	0.615	19.314106	-98.946680
Eje 10 Sur (Central)	22.80	3	2	38916	1.4	85.5	3.2	6.4	1.0	1.5	0.6	0.2	0.2	86.9	3.2	9.9	0.078	0.511	19.314011	-98.946788
X. C. Santa Bárbara - Izúcar de Matamoros (Central)	32.14	1	1	41779	1.8	85.8	2.8	6.1	1.0	1.5	0.6	0.2	0.2	87.6	2.8	9.6	0.060	0.517	19.292451	-98.889204
X. C. Santa Bárbara - Izúcar de Matamoros (Lateral)	32.14	1	1	9646	1.5	80.9	1.3	12.7	1.1	1.8	0.3	0.3	0.1	82.4	1.3	16.3	0.068	0.692	19.292316	-98.889187
X. C. Santa Bárbara - Izúcar de Matamoros (Lateral)	32.14	1	2	21628	3.5	84.4	1.4	8.5	0.6	0.7	0.6	0.1	0.2	87.9	1.4	10.7	0.072	0.692	19.292788	-98.889108
X. C. Santa Bárbara - Izúcar de Matamoros (Central)	32.14	1	2	44647	1.4	85.0	3.2	6.7	1.0	1.7	0.6	0.2	0.2	86.4	3.2	10.4	0.064	0.517	19.292634	-98.889153
X. C. Santa Bárbara - Izúcar de Matamoros (Central)	32.14	3	1	14471	0.9	78.4	9.3	5.9	0.7	3.6	0.4	0.5	0.3	79.3	9.3	11.4	0.101	0.504	19.294749	-98.876195
X. C. Santa Bárbara - Izúcar de Matamoros (Lateral)	32.14	3	1	10081	1.0	72.4	12.6	7.0	0.9	4.3	0.6	0.9	0.3	73.4	12.6	14.0	0.098	0.848	19.294621	-98.876147
X. C. Santa Bárbara - Izúcar de Matamoros (Central)	32.14	3	2	14262	0.7	75.8	11.3	6.5	0.7	3.8	0.4	0.5	0.3	76.5	11.3	12.2	0.131	0.504	19.294924	-98.876227
X. C. Santa Bárbara - Izúcar de Matamoros (Lateral)	32.14	3	2	1801	0.8	61.4	17.5	10.6	1.5	6.2	0.7	1.0	0.3	62.2	17.5	20.3	0.102	0.848	19.295062	-98.876264
Caseta de Cobro San Marcos	33.30	2	1	17095	0.4	74.5	7.0	3.5	5.5	6.1	0.5	2.2	0.3	74.9	7.0	18.1	0.068	0.500	19.296362	-98.870728
Caseta de Cobro San Marcos	33.30	2	2	17095	0.4	74.5	7.0	3.5	5.5	6.1	0.5	2.2	0.3	74.9	7.0	18.1	0.068	0.500	19.296362	-98.870728
T. Izq. Río Frío	63.79	3	1	17060	0.9	78.8	9.6	5.5	0.7	3.3	0.4	0.5	0.3	79.7	9.6	10.7	0.099	0.506	19.351889	-98.663071
T. Izq. Río Frío	63.79	3	2	16686	0.6	77.1	10.3	6.5	0.7	3.6	0.4	0.5	0.3	77.7	10.3	12.0	0.124	0.506	19.351801	-98.660479
Lim. Edos. Term. Mex. Ppia. Pue.	65.46																			
T. Izq. Tlaxcala	90.61	1	1	18275	1.2	73.6	7.9	8.0	2.4	4.4	0.5	1.6	0.4	74.8	7.9	17.3	0.079	0.504	19.273278	-98.434400
T. Izq. Tlaxcala	90.61	1	2	18687	1.3	70.8	8.9	8.7	2.6	5.0	0.5	1.8	0.4	72.1	8.9	19.0	0.083	0.504	19.273369	-98.434351
T. Izq. Tlaxcala	90.61	3	1	23123	0.7	69.1	5.8	8.5	2.7	8.0	1.5	3.3	0.4	69.8	5.8	24.4	0.072	0.528	19.261795	-98.417522
T. Izq. Tlaxcala	90.61	3	2	20533	1.0	66.3	6.4	8.9	2.9	8.8	1.6	3.7	0.4	67.3	6.4	26.3	0.077	0.528	19.261734	-98.417036
Caseta de Cobro San Martín Texmelucan	91.17	2	1	24551	0.5	70.0	7.1	3.6	4.7	8.9	1.1	3.7	0.4	70.5	7.1	22.4	0.068	0.500	19.241098	-98.385681
Caseta de Cobro San Martín Texmelucan	91.17	2	2	24551	0.5	70.0	7.1	3.6	4.7	8.9	1.1	3.7	0.4	70.5	7.1	22.4	0.068	0.500	19.241098	-98.385681
Lim. Edos. Term. Pue. Ppia. Tlax.	99.11																			
T. Der. Aeropuerto Internacional De Puebla	101.10	3	1	27458	0.8	74.6	5.3	5.5	2.7	6.1	1.4	2.6	1.0	75.4	5.3	19.3	0.067	0.504	19.208132	-98.348055
T. Der. Aeropuerto Internacional De Puebla	101.10	3	2	27847	0.9	71.9	5.5	6.5	3.0	6.8	1.5	2.8	1.1	72.8	5.5	21.7	0.073	0.504	19.208074	-98.348160
X. C. Xoxtla - Huactzinco	107.98	1	1	29255	1.1	73.0	5.4	6.2	2.9	6.4	1.5	2.6	0.9	74.1	5.4	20.5	0.068	0.506	19.179761	-98.313770
X. C. Xoxtla - Huactzinco	107.98	1	2	28363	0.7	70.7	6.1	6.8	3.0	7.1	1.7	2.9	1.0	71.4	6.1	22.5	0.070	0.506	19.179873	-98.313655
X. C. Xoxtla - Huactzinco	107.98	3	1	32887	1.2	74.5	4.1	8.1	2.1	5.4	1.6	2.1	0.9	75.7	4.1	20.2	0.069	0.508	19.170745	-98.302845
X. C. Xoxtla - Huactzinco	107.98	3	2	31566	1.2	71.5	4.5	9.7	2.3	5.7	1.8	2.3	1.0	72.7	4.5	22.8	0.070	0.508	19.170760	-98.302465
Lim. Edos. Term. Tlax. Ppia. Pue.	108.00																			
Anillo Periferico Poniente De Puebla (Central)	114.00	3	1	22701	0.8	74.2	5.9	4.8	3.3	7.0	0.7	2.7	0.6	75.0	5.9	19.1	0.061	0.522	19.126756	-98.263698
Anillo Periferico Poniente De Puebla (Lateral)	114.00	3	1	26094	0.6	83.5	3.2	6.1	2.9	1.6	0.5	0.8	0.8	84.1	3.2	12.7	0.102	0.523	19.127117	-98.263420
Anillo Periferico Poniente De Puebla (Central)	114.00	3	2	20814	0.9	71.3	6.3	5.4	3.8	7.7	0.8	3.2	0.6	72.2	6.3	21.5	0.072	0.522	19.126890	-98.263419

PUEBLA

23 CARR: México - Puebla (Cuota)

CLAVE: 00450

RUTA: MEX-150D

AÑO: 2017

LUGAR	ESTACION				CLASIFICACION VEHICULAR EN PORCIENTO													COORDENADAS		
	KM	TE	SC	TDPA	M	A	B	C2	C3	T3S2	T3S3	T3S2R4	OTROS	A	B	C	K'	D	LATITUD	LONGITUD
Anillo Periferico Poniente De Puebla (Lateral)	114.00	3	2	29991	0.4	82.3	3.4	7.0	3.1	1.7	0.5	0.8	0.8	82.7	3.4	13.9	0.106	0.523	19.126797	-98.263627
Boulevard Hermanos Serdán	120.46	3	1	53437	0.7	79.6	5.0	5.9	3.4	3.2	0.5	1.5	0.2	80.3	5.0	14.7	0.065	0.503	19.094829	-98.226449
Boulevard Hermanos Serdán	120.46	3	2	52004	0.7	77.2	5.7	6.9	3.8	3.4	0.5	1.6	0.2	77.9	5.7	16.4	0.068	0.503	19.094829	-98.226449
X. C. Puebla - Tlaxcala (Central)	123.00	3	1	31353	0.7	76.6	3.9	7.4	3.4	4.5	0.9	2.3	0.3	77.3	3.9	18.8	0.071	0.529	19.086118	-98.200375
X. C. Puebla - Tlaxcala (Lateral)	123.00	3	1	29064	0.7	85.1	7.2	3.5	1.7	1.0	0.5	0.1	0.2	85.8	7.2	7.0	0.072	0.549	19.085248	-98.196039
X. C. Puebla - Tlaxcala (Central)	123.00	3	2	43795	0.6	75.4	4.1	7.6	3.7	5.0	1.0	2.3	0.3	76.0	4.1	19.9	0.073	0.529	19.086118	-98.200375
X. C. Puebla - Tlaxcala (Lateral)	123.00	3	2	23754	0.8	83.8	8.0	3.7	1.8	1.1	0.5	0.1	0.2	84.6	8.0	7.4	0.091	0.549	19.085373	-98.196001
T. C. Puebla - Tlaxcala	124.90																			

24 CARR: Nuevo Necaxa - Tihuatlán (Cuota)

CLAVE:

RUTA: MEX-132D

AÑO: 2017

LUGAR	ESTACION				CLASIFICACION VEHICULAR EN PORCIENTO													COORDENADAS		
	KM	TE	SC	TDPA	M	A	B	C2	C3	T3S2	T3S3	T3S2R4	OTROS	A	B	C	K'	D	LATITUD	LONGITUD
T. C. Tejocotal - Nuevo Necaxa (Cuota)	0.00																			
T. Ramal a Ávila Camacho	36.65	1	1	3228	0.7	62.9	6.7	11.1	3.4	7.6	3.2	3.8	0.6	63.6	6.7	29.7	0.082	0.506	20.433175	-97.909012
T. Ramal a Ávila Camacho	36.65	1	2	3151	0.4	59.8	7.1	11.9	3.9	8.7	3.4	4.2	0.6	60.2	7.1	32.7	0.115	0.506	20.433190	-97.909008
T. Ramal a Ávila Camacho	36.65	3	1	2370	0.7	67.5	6.9	7.9	2.6	7.3	2.3	4.0	0.8	68.2	6.9	24.9	0.123	0.500	20.440055	-97.893124
T. Ramal a Ávila Camacho	36.65	3	2	2367	0.7	64.4	7.1	8.8	3.0	8.4	2.5	4.4	0.7	65.1	7.1	27.8	0.089	0.500	20.440048	-97.893128
X. C. Villa Lázaro Cárdenas - Mecapalapa	45.00	1	0	4384	0.8	62.4	7.8	7.3	3.6	8.3	3.4	5.5	0.9	63.2	7.8	29.0	0.109	0.515	20.491521	-97.795762
X. C. Villa Lázaro Cárdenas - Mecapalapa	45.00	3	0	4613	1.7	67.4	6.9	6.7	3.2	6.7	2.8	3.6	1.0	69.1	6.9	24.0	0.093	0.540	20.498603	-97.784136
Lim. Edos. Term. Pue. Ppia. Ver.	59.00																			
Tihuatlán	84.78	1	0	4637	0.9	66.1	7.5	6.6	3.0	7.9	3.0	4.1	0.9	67.0	7.5	25.5	0.085	0.506	20.657209	-97.529578

25 CARR: Puebla - Acatzingo (Cuota)

CLAVE: 00485

RUTA: MEX-150D

AÑO: 2017

LUGAR	ESTACION				CLASIFICACION VEHICULAR EN PORCIENTO													COORDENADAS		
	KM	TE	SC	TDPA	M	A	B	C2	C3	T3S2	T3S3	T3S2R4	OTROS	A	B	C	K'	D	LATITUD	LONGITUD
Puebla	0.00																			
Distribuidor Estadio Cuauhtemoc (PUEBLA)	2.56	3	1	35650	1.8	75.2	3.6	8.6	2.8	4.0	1.6	2.4	0.0	77.0	3.6	19.4	0.082	0.513	19.069790	-98.129049
Distribuidor Estadio Cuauhtemoc (PUEBLA)	2.56	3	2	37879	2.0	72.5	3.8	10.2	3.0	4.3	1.6	2.6	0.0	74.5	3.8	21.7	0.067	0.513	19.069858	-98.128916
T. Der. Amozoc (Caseta de Cobro)	21.55	1	1	19443	0.9	69.1	6.8	8.5	3.2	5.2	1.6	3.9	0.8	70.0	6.8	23.2	0.067	0.502	19.050612	-98.035420
T. Der. Amozoc (Caseta de Cobro)	21.55	1	2	19381	0.8	66.0	7.7	9.8	3.7	5.6	1.6	3.9	0.9	66.8	7.7	25.5	0.075	0.502	19.050605	-98.035105
Caseta de Cobro Amozoc	21.55	2	1	14769	0.3	64.5	7.5	3.6	5.7	9.2	1.6	6.8	0.8	64.8	7.5	27.7	0.065	0.500	19.049845	-98.032310
Caseta de Cobro Amozoc	21.55	2	2	14769	0.3	64.5	7.5	3.6	5.7	9.2	1.6	6.8	0.8	64.8	7.5	27.7	0.069	0.500	19.049845	-98.032310
T. Der. Amozoc (Caseta de Cobro)	21.55	3	1	16454	0.7	69.1	4.9	10.4	2.9	5.5	2.1	3.7	0.7	69.8	4.9	25.3	0.067	0.513	19.043977	-98.012277

PUEBLA

25 CARR: Puebla - Acatzingo (Cuota)

CLAVE: 00485

RUTA: MEX-150D

AÑO: 2017

LUGAR	ESTACION				CLASIFICACION VEHICULAR EN PORCIENTO														COORDENADAS	
	KM	TE	SC	TDPA	M	A	B	C2	C3	T3S2	T3S3	T3S2R4	OTROS	A	B	C	K'	D	LATITUD	LONGITUD
T. Der. Amozoc (Caseta de Cobro)	21.55	3	2	14104	0.5	66.9	5.3	10.7	3.2	6.3	2.2	4.2	0.7	67.4	5.3	27.3	0.068	0.513	19.043991	-98.011998
T. Izq. Acatzingo	47.10	1	1	17530	0.6	67.8	6.8	7.0	3.3	7.0	2.0	4.8	0.7	68.4	6.8	24.8	0.076	0.505	18.978134	-97.814553
T. Izq. Acatzingo	47.10	1	2	17907	0.5	64.8	7.5	7.9	3.6	7.8	2.1	5.1	0.7	65.3	7.5	27.2	0.091	0.505	18.978226	-97.814466

26 CARR: Ramal Villa Avila Camacho (Cuota)

CLAVE:

RUTA: MEX-132D

AÑO: 2017

LUGAR	ESTACION				CLASIFICACION VEHICULAR EN PORCIENTO														COORDENADAS	
	KM	TE	SC	TDPA	M	A	B	C2	C3	T3S2	T3S3	T3S2R4	OTROS	A	B	C	K'	D	LATITUD	LONGITUD
T. C. Nuevo Necaxa - Tihuatlán (Cuota)	0.00	3	0	948	2.8	62.1	5.8	10.8	3.8	6.1	3.6	3.1	1.9	64.9	5.8	29.3	0.101	0.514	20.433217	-97.897753
Villa Avila Camacho	8.50	1	0	912	2.3	63.8	5.6	10.7	4.0	5.9	3.7	2.3	1.7	66.1	5.6	28.3	0.090	0.514	20.399725	-97.858436

27 CARR: San Martin Texmelucan - Tlaxcala - El Molinito (Cuota)

CLAVE: 00212

RUTA: MEX-117D

AÑO: 2017

LUGAR	ESTACION				CLASIFICACION VEHICULAR EN PORCIENTO														COORDENADAS	
	KM	TE	SC	TDPA	M	A	B	C2	C3	T3S2	T3S3	T3S2R4	OTROS	A	B	C	K'	D	LATITUD	LONGITUD
T. C. México - Puebla (Cuota)	0.00																			
X. C. San Martín Texmelucan - Tlaxcala	1.80	1	0	3870	4.7	78.5	2.4	8.2	1.1	3.7	0.7	0.5	0.2	83.2	2.4	14.4	0.120	0.551	19.290008	-98.419461
Lim. Edos. Term. Pue. Ppia. Tlax.	4.05																			
Caseta de Cobro San Martín Texmelucan	5.45	2	1	3168	0.5	77.9	9.6	4.0	2.0	3.4	1.1	1.2	0.3	78.4	9.6	12.0	0.088	0.500	19.301567	-98.404045
Caseta de Cobro San Martín Texmelucan	5.45	2	2	3168	0.5	77.9	9.6	4.0	2.0	3.4	1.1	1.2	0.3	78.4	9.6	12.0	0.088	0.500	19.301567	-98.404045
X. C. San Martín Texmelucan - Tlaxcala (Trébol)	24.75	1	1	20523	1.4	90.6	1.8	3.5	0.4	1.0	0.6	0.5	0.2	92.0	1.8	6.2	0.094	0.513	19.325883	-98.249535
X. C. San Martín Texmelucan - Tlaxcala (Trébol)	24.75	1	2	19837	1.2	90.0	1.9	4.2	0.4	1.0	0.6	0.5	0.2	91.2	1.9	6.9	0.087	0.513	19.325820	-98.249457
X. C. San Martín Texmelucan - Tlaxcala (Trébol)	24.75	3	1	19721	1.1	87.8	2.0	6.7	0.5	0.8	0.4	0.6	0.1	88.9	2.0	9.1	0.090	0.531	19.331595	-98.239915
X. C. San Martín Texmelucan - Tlaxcala (Trébol)	24.75	3	2	17320	1.1	87.4	2.3	6.8	0.5	0.8	0.4	0.6	0.1	88.5	2.3	9.2	0.087	0.531	19.331597	-98.239918
T. Izq. Tizatlán	29.00	3	1	16670	0.8	85.9	2.0	9.1	0.6	0.7	0.4	0.4	0.1	86.7	2.0	11.3	0.092	0.501	19.335715	-98.220064
T. Izq. Tizatlán	29.00	3	2	17228	0.8	84.9	2.2	9.7	0.6	0.9	0.4	0.4	0.1	85.7	2.2	12.1	0.081	0.501	19.335653	-98.220045
T. Der. San Pablo Apetatitlán	31.65	3	1	37836	0.8	88.6	1.1	6.1	0.7	1.3	0.8	0.4	0.2	89.4	1.1	9.5	0.073	0.509	19.347201	-98.194946
T. Der. San Pablo Apetatitlán	31.65	3	2	39609	0.8	87.4	1.2	6.7	0.9	1.4	1.0	0.4	0.2	88.2	1.2	10.6	0.077	0.509	19.347201	-98.194945
Ocotoxco	35.20	1	1	33521	0.9	86.9	1.4	6.4	1.1	1.8	0.8	0.5	0.2	87.8	1.4	10.8	0.075	0.505	19.385336	-98.177975
Ocotoxco	35.20	1	2	32056	0.9	86.2	1.5	6.7	1.2	1.9	0.9	0.5	0.2	87.1	1.5	11.4	0.075	0.505	19.385093	-98.178305

PUEBLA

28 CARR: Tejocotal - Nuevo Necaxa (Cuota)

CLAVE: 00211

RUTA: MEX-132D

AÑO: 2017

LUGAR	ESTACION				CLASIFICACION VEHICULAR EN PORCIENTO										COORDENADAS					
	KM	TE	SC	TDPA	M	A	B	C2	C3	T3S2	T3S3	T3S2R4	OTROS	A	B	C	K'	D	LATITUD	LONGITUD
T. C. Tlaxco - Tejocotal (Cuota)	0.00	3	0	9686	1.6	71.9	5.8	9.3	2.8	4.3	1.7	1.9	0.7	73.5	5.8	20.7	0.087	0.516	20.135977	-98.114869
Lim. Edos. Term. Hgo. Ppia. Pue.	2.10																			
Nuevo Necaxa	17.00	1	1	3540	1.4	74.6	4.5	6.4	2.9	4.7	2.2	2.4	0.9	76.0	4.5	19.5	0.064	0.501	20.176596	-98.027061
Nuevo Necaxa	17.00	1	2	3563	1.6	70.4	5.3	7.4	3.4	5.6	2.6	2.7	1.0	72.0	5.3	22.7	0.068	0.501	20.176596	-98.027061
Caseta de Cobro Nuevo Necaxa	17.00	2	0	1576	0.5	79.8	1.5	5.7	4.6	3.0	2.2	2.2	0.5	80.3	1.5	18.2	0.092	0.500	20.186720	-98.029732
T. C. Pachuca - Tuxpam	18.70																			

29 CARR: Tlaxco - Tejocotal (Cuota)

CLAVE: 00209

RUTA: MEX-119D

AÑO: 2017

LUGAR	ESTACION				CLASIFICACION VEHICULAR EN PORCIENTO										COORDENADAS					
	KM	TE	SC	TDPA	M	A	B	C2	C3	T3S2	T3S3	T3S2R4	OTROS	A	B	C	K'	D	LATITUD	LONGITUD
T.C. Apan - Tlaxco	23.00	3	0	3426	0.4	78.2	6.0	9.3	1.8	2.0	1.0	1.1	0.2	78.6	6.0	15.4	0.128	0.540	19.608514	-98.156734
Lim. Edos. Term. Tlax. Ppia. Pue.	30.70																			
Ent. Chignahuapan	56.20	3	0	2503	0.6	76.7	4.7	9.8	2.5	2.1	1.3	2.0	0.3	77.3	4.7	18.0	0.110	0.501	19.877531	-98.061897
Lim. Edos. Term. Pue. Ppia. Hgo.	84.80																			
T. C. Apizaco - Tejocotal	85.60																			

30 CARR: Amayuca - Izúcar de Matamoros

CLAVE: 00030

RUTA: MOR-031-PUE

AÑO: 2017

LUGAR	ESTACION				CLASIFICACION VEHICULAR EN PORCIENTO										COORDENADAS					
	KM	TE	SC	TDPA	M	A	B	C2	C3	T3S2	T3S3	T3S2R4	OTROS	A	B	C	K'	D	LATITUD	LONGITUD
Amayuca	0.00																			
X. C. Santa Bárbara - Izúcar de Matamoros	0.66	3	1	8270	6.4	85.4	0.8	4.3	0.9	0.9	0.7	0.1	0.5	91.8	0.8	7.4	0.110	0.502	18.713926	-98.796881
X. C. Santa Bárbara - Izúcar de Matamoros	0.66	3	2	8333	6.4	84.1	0.9	5.3	0.9	1.0	0.8	0.1	0.5	90.5	0.9	8.6	0.108	0.502	18.713927	-98.796879
Jonacatepec	3.84	3	1	4646	6.2	80.6	2.1	8.3	1.2	0.5	0.5	0.3	0.3	86.8	2.1	11.1	0.098	0.512	18.672028	-98.805422
Jonacatepec	3.84	3	2	4422	5.7	80.1	2.5	8.9	1.2	0.5	0.5	0.3	0.3	85.8	2.5	11.7	0.101	0.512	18.672024	-98.805425
T. Der. Tepalcingo	14.50	3	1	2704	7.0	79.3	1.1	7.6	2.2	0.5	0.6	1.5	0.2	86.3	1.1	12.6	0.075	0.503	18.585223	-98.831029
T. Der. Tepalcingo	14.50	3	2	2670	6.6	78.9	1.1	8.3	2.3	0.5	0.5	1.7	0.1	85.5	1.1	13.4	0.079	0.503	18.585223	-98.831035
Axochiapan	29.50	1	0	7033	11.1	76.0	1.3	8.3	0.8	1.3	0.5	0.4	0.3	87.1	1.3	11.6	0.074	0.515	18.512152	-98.777355
Axochiapan	29.50	3	1	3095	19.1	72.6	1.5	4.5	0.9	0.8	0.2	0.1	0.3	91.7	1.5	6.8	0.086	0.528	18.493869	-98.748112
Axochiapan	29.50	3	2	2764	20.2	71.1	1.6	4.8	1.0	0.8	0.2	0.1	0.2	91.3	1.6	7.1	0.085	0.528	18.493869	-98.748112
Barranca Del Muerto	38.40	3	0	3091	8.6	70.6	0.7	9.4	5.1	1.9	0.7	2.8	0.2	79.2	0.7	20.1	0.066	0.501	18.476280	-98.691422
T. Der. Chietla	53.00	1	0	4762	13.1	71.9	0.7	7.5	0.6	3.8	1.2	0.3	0.9	85.0	0.7	14.3	0.059	0.504	18.525726	-98.590225
X. C. Santa Bárbara - Izúcar de Matamoros	67.50	1	0	9622	9.0	75.8	0.6	7.1	2.0	3.5	0.6	0.9	0.5	84.8	0.6	14.6	0.067	0.502	18.593552	-98.495680
X. C. Santa Bárbara - Izúcar de Matamoros	67.50	3	1	10682	11.7	77.7	0.6	3.5	0.8	1.9	2.4	0.8	0.6	89.4	0.6	10.0	0.070	0.519	18.601100	-98.473731

PUEBLA

30 CARR: Amayuca - Izúcar de Matamoros

CLAVE: 00030

RUTA: MOR-031-PUE

AÑO: 2017

LUGAR	ESTACION				CLASIFICACION VEHICULAR EN PORCIENTO													COORDENADAS		
	KM	TE	SC	TDPA	M	A	B	C2	C3	T3S2	T3S3	T3S2R4	OTROS	A	B	C	K'	D	LATITUD	LONGITUD
X. C. Santa Bárbara - Izúcar de Matamoros	67.50	3	2	11702	11.1	77.6	0.6	3.8	0.8	2.1	2.5	0.9	0.6	88.7	0.6	10.7	0.070	0.519	18.601161	-98.473658
Izúcar de Matamoros	69.00																			

31 CARR: Azumbilla - Alcomunga

CLAVE: 21001

RUTA: PUE

AÑO: 2017

LUGAR	ESTACION				CLASIFICACION VEHICULAR EN PORCIENTO													COORDENADAS		
	KM	TE	SC	TDPA	M	A	B	C2	C3	T3S2	T3S3	T3S2R4	OTROS	A	B	C	K'	D	LATITUD	LONGITUD
T. C. Tehuacán - Córdoba	0.00	3	0	1186	5.7	80.4	0.6	9.1	1.8	1.1	0.6	0.7	0.0	86.1	0.6	13.3	0.079	0.505	18.634946	-97.397130
Alcomunga	65.00																			

32 CARR: Cholula - Puebla (Via Quetzalcóatl)

CLAVE: 21203

RUTA: PUE

AÑO: 2017

LUGAR	ESTACION				CLASIFICACION VEHICULAR EN PORCIENTO													COORDENADAS		
	KM	TE	SC	TDPA	M	A	B	C2	C3	T3S2	T3S3	T3S2R4	OTROS	A	B	C	K'	D	LATITUD	LONGITUD
Cholula	0.00	3	1	31427	1.2	92.4	0.2	2.1	0.3	0.8	2.7	0.1	0.2	93.6	0.2	6.2	0.071	0.506	19.059658	-98.288639
Cholula	0.00	3	2	32639	1.4	91.9	0.2	2.1	0.3	0.8	3.0	0.1	0.2	93.3	0.2	6.5	0.070	0.506	19.059765	-98.288655
Puebla	12.00	1	1	30440	3.4	86.1	1.3	7.2	0.3	0.4	1.1	0.1	0.1	89.5	1.3	9.2	0.102	0.523	19.059754	-98.241302
Puebla	12.00	1	2	26930	5.6	83.1	1.5	7.8	0.3	0.4	1.1	0.1	0.1	88.7	1.5	9.8	0.073	0.523	19.059876	-98.241207

33 CARR: Cuacnopalan - Santa Catarina Los Reyes

CLAVE: 00109

RUTA: PUE

AÑO: 2017

LUGAR	ESTACION				CLASIFICACION VEHICULAR EN PORCIENTO													COORDENADAS		
	KM	TE	SC	TDPA	M	A	B	C2	C3	T3S2	T3S3	T3S2R4	OTROS	A	B	C	K'	D	LATITUD	LONGITUD
Cuacnopalan	0.00	3	0	1878	5.8	78.3	1.0	11.2	1.4	1.9	0.3	0.0	0.1	84.1	1.0	14.9	0.090	0.500	18.825098	-97.499612
Santa Catarina Los Reyes	13.00	1	0	508	4.2	83.2	0.7	9.7	0.5	0.9	0.6	0.1	0.1	87.4	0.7	11.9	0.102	0.508	18.882564	-97.439226

34 CARR: Cuapiaxtla - Acatlán de Osorio

CLAVE: 21014

RUTA: PUE

AÑO: 2017

LUGAR	ESTACION				CLASIFICACION VEHICULAR EN PORCIENTO													COORDENADAS		
	KM	TE	SC	TDPA	M	A	B	C2	C3	T3S2	T3S3	T3S2R4	OTROS	A	B	C	K'	D	LATITUD	LONGITUD
T. C. Puebla - Tehuacán	0.00	3	0	6634	3.8	76.0	1.0	10.4	2.7	4.2	1.1	0.2	0.6	79.8	1.0	19.2	0.069	0.509	18.917149	-97.832963
Molcaxac	23.18	1	0	4946	2.0	80.9	1.2	9.3	2.4	2.5	0.9	0.3	0.5	82.9	1.2	15.9	0.082	0.506	18.743542	-97.904985
Tepexi de Rodríguez	45.35	1	0	3149	2.0	82.9	0.9	11.0	0.8	1.7	0.5	0.0	0.2	84.9	0.9	14.2	0.112	0.532	18.587686	-97.928747
Tepexi de Rodríguez	45.35	3	0	4065	3.0	82.0	0.6	9.7	0.7	2.7	0.6	0.1	0.6	85.0	0.6	14.4	0.135	0.514	18.572777	-97.928202
San Juan Ixcaquixtla	63.35	1	0	4446	2.6	81.6	1.0	9.8	1.4	2.8	0.5	0.1	0.2	84.2	1.0	14.8	0.079	0.503	18.469742	-97.841911

PUEBLA

34 CARR: Cuapiaxtla - Acatlán de Osorio

CLAVE: 21014

RUTA: PUE

AÑO: 2017

LUGAR	ESTACION				CLASIFICACION VEHICULAR EN PORCIENTO														COORDENADAS	
	KM	TE	SC	TDPA	M	A	B	C2	C3	T3S2	T3S3	T3S2R4	OTROS	A	B	C	K'	D	LATITUD	LONGITUD
Acatlán de Osorio	127.00	1	0	3120	9.4	82.4	0.2	5.2	0.4	1.8	0.3	0.0	0.3	91.8	0.2	8.0	0.083	0.509	18.236142	-98.032496

35 CARR: Izúcar de Matamoros - Tepexi de Rodríguez

CLAVE: 21014

RUTA: PUE

AÑO: 2017

LUGAR	ESTACION				CLASIFICACION VEHICULAR EN PORCIENTO														COORDENADAS	
	KM	TE	SC	TDPA	M	A	B	C2	C3	T3S2	T3S3	T3S2R4	OTROS	A	B	C	K'	D	LATITUD	LONGITUD
Izúcar de Matamoros	0.00	3	0	3629	10.3	80.1	0.2	5.3	0.6	2.6	0.4	0.1	0.4	90.4	0.2	9.4	0.085	0.508	18.610484	-98.451392
Zacapala	46.00	1	0	552	4.9	83.2	0.5	8.0	2.4	0.9	0.1	0.0	0.0	88.1	0.5	11.4	0.098	0.504	18.591892	-98.073348
T. Der. Tepexi de Rodríguez	62.00	1	0	1864	2.0	84.6	0.4	9.9	1.6	1.1	0.3	0.0	0.1	86.6	0.4	13.0	0.102	0.502	18.637202	-97.934501

36 CARR: Ramal a Aeropuerto Hnos. Serdán

CLAVE: 21591

RUTA: PUE

AÑO: 2017

LUGAR	ESTACION				CLASIFICACION VEHICULAR EN PORCIENTO														COORDENADAS	
	KM	TE	SC	TDPA	M	A	B	C2	C3	T3S2	T3S3	T3S2R4	OTROS	A	B	C	K'	D	LATITUD	LONGITUD
T. Aut. México - Puebla (Cuota)	0.00	3	0	9432	1.2	80.3	0.7	7.1	2.4	5.7	1.1	0.8	0.7	81.5	0.7	17.8	0.091	0.501	19.212524	-98.358484
T. México - Puebla (Libre)	9.00	1	0	5842	1.8	80.2	0.8	8.0	3.6	4.1	0.7	0.4	0.4	82.0	0.8	17.2	0.096	0.516	19.145441	-98.374124

37 CARR: Ramal a Jolalpan

CLAVE: 00143

RUTA: MOR-PUE

AÑO: 2017

LUGAR	ESTACION				CLASIFICACION VEHICULAR EN PORCIENTO														COORDENADAS	
	KM	TE	SC	TDPA	M	A	B	C2	C3	T3S2	T3S3	T3S2R4	OTROS	A	B	C	K'	D	LATITUD	LONGITUD
Axochiapan	0.00	3	0	2734	15.0	72.6	0.8	7.8	2.2	0.3	0.2	0.8	0.3	87.6	0.8	11.6	0.075	0.502	18.480972	-98.748295
Lim. Edos. Term. Mor. Ppia. Pue.	4.00																			
Jolalpan	24.00																			

38 CARR: Ramal a Tetela de Ocampo

CLAVE: 21587

RUTA: PUE

AÑO: 2017

LUGAR	ESTACION				CLASIFICACION VEHICULAR EN PORCIENTO														COORDENADAS	
	KM	TE	SC	TDPA	M	A	B	C2	C3	T3S2	T3S3	T3S2R4	OTROS	A	B	C	K'	D	LATITUD	LONGITUD
T. C. Apizaco - Tejocotal	0.00	3	0	2970	3.3	83.4	1.2	7.9	0.9	2.1	0.7	0.1	0.4	86.7	1.2	12.1	0.085	0.508	19.803664	-98.023284
Tetela de Ocampo	45.00	1	0	3118	8.8	80.4	1.0	5.9	0.7	2.0	0.6	0.2	0.4	89.2	1.0	9.8	0.090	0.504	19.821431	-97.818535



PUEBLA

39 CARR: Ramal a Zihuateutla

CLAVE: 21590

RUTA: PUE

AÑO: 2017

LUGAR	ESTACION				CLASIFICACION VEHICULAR EN PORCIENTO														COORDENADAS	
	KM	TE	SC	TDPA	M	A	B	C2	C3	T3S2	T3S3	T3S2R4	OTROS	A	B	C	K'	D	LATITUD	LONGITUD
T. C. Pachuca - Tuxpam	0.00	3	0	2009	4.3	86.9	0.2	5.8	0.6	1.7	0.3	0.1	0.1	91.2	0.2	8.6	0.082	0.506	20.233946	-97.965154
La Unión	13.00																			
Zihuateutla	22.00																			

40 CARR: Ramal a Zoquitlán

CLAVE: 21003

RUTA: PUE

AÑO: 2017

LUGAR	ESTACION				CLASIFICACION VEHICULAR EN PORCIENTO														COORDENADAS	
	KM	TE	SC	TDPA	M	A	B	C2	C3	T3S2	T3S3	T3S2R4	OTROS	A	B	C	K'	D	LATITUD	LONGITUD
T. C. Tehuacán - Huitzo	0.00	3	0	1485	12.8	70.9	0.8	12.0	1.5	1.7	0.2	0.0	0.1	83.7	0.8	15.5	0.074	0.524	18.260304	-97.151397
Zoquitlán	32.00																			

41 CARR: San Juan Ixcaquixtla - Pino Suárez

CLAVE: 00486

RUTA: PUE

AÑO: 2017

LUGAR	ESTACION				CLASIFICACION VEHICULAR EN PORCIENTO														COORDENADAS	
	KM	TE	SC	TDPA	M	A	B	C2	C3	T3S2	T3S3	T3S2R4	OTROS	A	B	C	K'	D	LATITUD	LONGITUD
San Juan Ixcaquixtla	0.00	3	0	1468	2.3	84.9	0.3	8.3	2.5	1.0	0.5	0.0	0.2	87.2	0.3	12.5	0.083	0.512	18.408705	-97.822897
San Martín Atexcal	13.00	1	0	1116	7.1	77.3	0.5	10.6	1.3	1.6	0.7	0.8	0.1	84.4	0.5	15.1	0.081	0.506	18.399990	-97.742386
San Bartolo Teontepec	42.80	1	0	1219	5.9	79.6	0.7	9.4	1.7	1.2	0.8	0.7	0.0	85.5	0.7	13.8	0.077	0.510	18.486825	-97.533012
T. C. Puebla - Tehuacán	47.10	1	0	3763	8.6	77.3	0.7	8.1	1.0	3.0	0.6	0.3	0.4	85.9	0.7	13.4	0.086	0.519	18.513627	-97.502006

42 CARR: Tecamachalco - Cañada Morelos

CLAVE: 21002

RUTA: PUE

AÑO: 2017

LUGAR	ESTACION				CLASIFICACION VEHICULAR EN PORCIENTO														COORDENADAS	
	KM	TE	SC	TDPA	M	A	B	C2	C3	T3S2	T3S3	T3S2R4	OTROS	A	B	C	K'	D	LATITUD	LONGITUD
Tecamachalco	0.00	3	1	6539	2.1	80.4	1.7	8.2	1.7	2.3	2.0	0.7	0.9	82.5	1.7	15.8	0.082	0.511	18.890334	-97.717552
Tecamachalco	0.00	3	2	6601	2.1	78.0	1.9	9.5	1.8	2.7	2.2	0.8	1.0	80.1	1.9	18.0	0.072	0.511	18.890334	-97.717551
T. Izq. Quecholac	8.00	1	0	9587	3.7	77.9	1.5	6.0	2.1	5.1	1.7	1.6	0.4	81.6	1.5	16.9	0.069	0.521	18.905602	-97.674692
T. C. Cuacnopalan - Cd. Serdán	31.30	3	0	2538	3.7	76.7	1.0	9.5	1.7	5.1	1.1	0.8	0.4	80.4	1.0	18.6	0.102	0.518	18.804842	-97.510596
T. C. San Salvador El Seco - Azumbilla	44.46	1	0	2530	2.9	78.9	1.1	9.2	1.7	4.4	0.8	0.6	0.4	81.8	1.1	17.1	0.087	0.508	18.742992	-97.424135

43 CARR: Tecamachalco - Quecholac

CLAVE: 21002

RUTA: PUE

AÑO: 2017

LUGAR	ESTACION				CLASIFICACION VEHICULAR EN PORCIENTO														COORDENADAS	
	KM	TE	SC	TDPA	M	A	B	C2	C3	T3S2	T3S3	T3S2R4	OTROS	A	B	C	K'	D	LATITUD	LONGITUD
Tecamachalco	0.00																			

PUEBLA

43 CARR: Tecamachalco - Quecholac

CLAVE: 21002

RUTA: PUE

AÑO: 2017

LUGAR	ESTACION				CLASIFICACION VEHICULAR EN PORCIENTO													COORDENADAS		
	KM	TE	SC	TDPA	M	A	B	C2	C3	T3S2	T3S3	T3S2R4	OTROS	A	B	C	K'	D	LATITUD	LONGITUD
T. C. Puebla - Córdoba (Cuota)	7.80	1	0	9478	1.2	72.0	2.5	9.4	2.8	5.4	2.4	3.3	1.0	73.2	2.5	24.3	0.070	0.521	18.925165	-97.683176
T. C. Puebla - Córdoba (Cuota)	7.80	3	0	4511	4.7	81.1	1.1	10.4	1.3	0.8	0.5	0.0	0.1	85.8	1.1	13.1	0.078	0.512	18.932920	-97.676286
Quecholac	11.20																			

44 CARR: Zacatlán - Zapotitlán

CLAVE: 21580

RUTA: PUE

AÑO: 2017

LUGAR	ESTACION				CLASIFICACION VEHICULAR EN PORCIENTO													COORDENADAS		
	KM	TE	SC	TDPA	M	A	B	C2	C3	T3S2	T3S3	T3S2R4	OTROS	A	B	C	K'	D	LATITUD	LONGITUD
T. C. Apizaco - Tejocotal	0.00	3	0	5974	10.7	74.1	0.3	6.9	0.8	4.3	1.3	0.5	1.1	84.8	0.3	14.9	0.060	0.504	19.945939	-97.961527
Zapotitlán	45.00																			

45 CARR: Atlixco - Jantetelco (Cuota)

CLAVE: 00430

RUTA: PUE-D

AÑO: 2017

LUGAR	ESTACION				CLASIFICACION VEHICULAR EN PORCIENTO													COORDENADAS		
	KM	TE	SC	TDPA	M	A	B	C2	C3	T3S2	T3S3	T3S2R4	OTROS	A	B	C	K'	D	LATITUD	LONGITUD
T. C. Puebla - Izúcar de Matamoros	0.00	3	0	6488	0.8	80.7	2.8	6.8	2.5	3.0	1.2	1.6	0.6	81.5	2.8	15.7	0.084	0.501	18.942321	-98.398867
Lim. Edos. Term. Pue. Ppia. Mor.	48.60																			
T. C. Santa Bárbara - Izúcar de Matamoros	54.90	1	0	6402	1.5	75.5	3.1	8.8	3.6	3.3	1.4	2.0	0.8	77.0	3.1	19.9	0.077	0.510	18.710407	-98.768435

46 CARR: Libres - Teziutlán (Cuota)

CLAVE: 21014

RUTA: PUE-D

AÑO: 2017

LUGAR	ESTACION				CLASIFICACION VEHICULAR EN PORCIENTO													COORDENADAS		
	KM	TE	SC	TDPA	M	A	B	C2	C3	T3S2	T3S3	T3S2R4	OTROS	A	B	C	K'	D	LATITUD	LONGITUD
T. C. Amozoc - Perote (Cuota)	0.00	3	0	2817	1.1	80.9	5.8	7.3	1.7	1.5	0.6	0.8	0.3	82.0	5.8	12.2	0.119	0.519	19.429496	-97.636111
Ent. Cuyoaco	19.00	3	0	5163	2.1	79.6	4.9	8.2	1.6	1.8	0.8	0.5	0.5	81.7	4.9	13.4	0.094	0.560	19.602606	-97.610232
T. Izq. Zaragoza	40.00	1	0	5595	0.6	81.4	4.6	8.2	1.5	2.3	0.8	0.4	0.2	82.0	4.6	13.4	0.093	0.501	19.750775	-97.550516
T. Izq. Zaragoza	40.00	3	0	4554	0.7	81.2	3.3	10.6	1.2	2.0	0.6	0.3	0.1	81.9	3.3	14.8	0.076	0.501	19.762207	-97.544795
Teziutlán	62.00	1	0	4480	0.8	81.0	2.8	11.3	1.1	2.0	0.5	0.2	0.3	81.8	2.8	15.4	0.088	0.506	19.824892	-97.388264
Teziutlán	88.00																			

47 CARR: Puebla - Atlixco (Cuota)

CLAVE: 21585

RUTA: PUE-D

AÑO: 2017

LUGAR	ESTACION				CLASIFICACION VEHICULAR EN PORCIENTO													COORDENADAS		
	KM	TE	SC	TDPA	M	A	B	C2	C3	T3S2	T3S3	T3S2R4	OTROS	A	B	C	K'	D	LATITUD	LONGITUD
Puebla	0.00	3	1	11749	0.7	89.4	2.4	4.1	1.1	0.8	0.5	0.8	0.2	90.1	2.4	7.5	0.086	0.533	19.000582	-98.278401

PUEBLA

47 CARR: Puebla - Atlixco (Cuota)

CLAVE: 21585

RUTA: PUE-D

AÑO: 2017

LUGAR	ESTACION				CLASIFICACION VEHICULAR EN PORCIENTO										COORDENADAS					
	KM	TE	SC	TDPA	M	A	B	C2	C3	T3S2	T3S3	T3S2R4	OTROS	A	B	C	K'	D	LATITUD	LONGITUD
Puebla	0.00	3	2	13981	0.5	88.5	2.7	4.7	1.2	0.9	0.4	0.9	0.2	89.0	2.7	8.3	0.071	0.533	19.000329	-98.278293
Atlixco	25.30	1	1	8414	1.0	91.4	1.5	4.2	0.5	0.6	0.4	0.3	0.1	92.4	1.5	6.1	0.087	0.503	18.927564	-98.398402
Atlixco	25.30	1	2	8339	0.8	90.8	1.6	4.8	0.5	0.7	0.4	0.3	0.1	91.6	1.6	6.8	0.105	0.503	18.927650	-98.398192

48 CARR: Puebla - Tlaxcala (Cuota)

CLAVE:

RUTA: PUE-D

AÑO: 2017

LUGAR	ESTACION				CLASIFICACION VEHICULAR EN PORCIENTO										COORDENADAS					
	KM	TE	SC	TDPA	M	A	B	C2	C3	T3S2	T3S3	T3S2R4	OTROS	A	B	C	K'	D	LATITUD	LONGITUD
Anillo Periferico Poniente De Puebla	0.00	3	0	7944	0.6	87.2	1.5	5.0	0.6	2.7	0.7	1.3	0.4	87.8	1.5	10.7	0.082	0.532	19.148028	-98.269071
T Der. Zacatelco	8.00	1	0	8162	0.6	88.4	1.5	4.1	0.6	2.7	0.5	1.3	0.3	89.0	1.5	9.5	0.083	0.534	19.202213	-98.261899
T Der. Zacatelco	8.00	3	0	8066	0.5	88.2	1.5	4.4	0.6	2.6	0.6	1.3	0.3	88.7	1.5	9.8	0.082	0.536	19.229377	-98.271952
Lib. de Tlaxcala (Cuota)	17.80	1	0	8101	0.6	87.8	1.6	4.6	0.6	2.7	0.6	1.2	0.3	88.4	1.6	10.0	0.082	0.538	19.276522	-98.252067

49 CARR: Ramal a Tulcingo del Valle

CLAVE: 21578

RUTA: PUE-MEX-093

AÑO: 2017

LUGAR	ESTACION				CLASIFICACION VEHICULAR EN PORCIENTO										COORDENADAS					
	KM	TE	SC	TDPA	M	A	B	C2	C3	T3S2	T3S3	T3S2R4	OTROS	A	B	C	K'	D	LATITUD	LONGITUD
T. C. Puebla - Huajuapán de León	0.00	3	0	2999	1.5	81.2	2.4	7.5	1.9	3.4	1.2	0.6	0.3	82.7	2.4	14.9	0.082	0.505	18.246813	-98.221779
T. Izq. Piaxtla	7.31	3	0	2763	2.0	80.4	2.8	7.4	1.8	3.4	1.3	0.6	0.3	82.4	2.8	14.8	0.077	0.500	18.194732	-98.267854
Tecomatlán	21.01	3	0	3220	3.3	81.3	2.1	6.4	1.7	3.0	1.3	0.6	0.3	84.6	2.1	13.3	0.081	0.504	18.098334	-98.312602
Tulcingo del Valle	43.00	1	0	3787	3.6	78.2	2.2	7.6	1.4	4.4	1.2	0.7	0.7	81.8	2.2	16.0	0.072	0.502	18.042373	-98.425639

50 CARR: Tehuacán - Huitzo

CLAVE: 00211

RUTA: PUE-MEX-135

AÑO: 2017

LUGAR	ESTACION				CLASIFICACION VEHICULAR EN PORCIENTO										COORDENADAS					
	KM	TE	SC	TDPA	M	A	B	C2	C3	T3S2	T3S3	T3S2R4	OTROS	A	B	C	K'	D	LATITUD	LONGITUD
Tehuacán	0.00	3	0	8261	6.5	82.4	0.1	3.8	0.8	4.7	0.6	0.2	0.9	88.9	0.1	11.0	0.080	0.533	18.450800	-97.370738
T. Der. San Gabriel Chilac	14.40	1	0	8167	8.4	78.6	0.1	4.8	0.6	5.0	1.1	0.3	1.1	87.0	0.1	12.9	0.068	0.518	18.404312	-97.329809
San Sebastián Zinacatepec	23.00	3	0	5833	5.4	77.5	1.3	9.9	2.0	2.9	0.6	0.1	0.3	82.9	1.3	15.8	0.070	0.531	18.326157	-97.230472
Lim. Edos. Term. Pue. Ppia. Oax.	60.90																			
Teotitlán del Camino	63.15	3	0	2917	7.6	85.3	0.5	4.9	0.3	1.0	0.2	0.1	0.1	92.9	0.5	6.6	0.071	0.502	18.119750	-97.073583
Santa María Tecomavaca	88.34	1	0	1469	5.9	85.7	0.7	5.0	0.7	1.6	0.4	0.0	0.0	91.6	0.7	7.7	0.093	0.501	17.961417	-97.030806
Santa María Tecomavaca	88.34	3	0	1131	4.9	83.6	1.2	7.9	1.0	1.1	0.3	0.0	0.0	88.5	1.2	10.3	0.063	0.516	17.948639	-97.021556
T. Izq. Cuicatlán	118.80	1	0	1456	7.2	84.6	0.6	6.1	0.5	0.8	0.2	0.0	0.0	91.8	0.6	7.6	0.087	0.519	17.794028	-96.960056
T. Izq. Nacaltepec	169.84	1	0	776	2.3	86.7	0.9	9.3	0.6	0.2	0.0	0.0	0.0	89.0	0.9	10.1	0.084	0.528	17.505489	-96.933243

PUEBLA

50 CARR: Tehuacán - Huitzo

CLAVE: 00211

RUTA: PUE-MEX-135

AÑO: 2017

LUGAR	ESTACION				CLASIFICACION VEHICULAR EN PORCIENTO														COORDENADAS	
	KM	TE	SC	TDPA	M	A	B	C2	C3	T3S2	T3S3	T3S2R4	OTROS	A	B	C	K'	D	LATITUD	LONGITUD
T. C. Huajuapán de León - Oaxaca	202.70	1	0	6856	5.8	88.8	0.2	3.2	0.5	0.4	0.7	0.4	0.0	94.6	0.2	5.2	0.072	0.511	17.286702	-96.903357

51 CARR: Teotitlán de Flores Magón - Tuxtepec

CLAVE: 00108

RUTA: OAX-PUE-MEX-182

AÑO: 2017

LUGAR	ESTACION				CLASIFICACION VEHICULAR EN PORCIENTO														COORDENADAS	
	KM	TE	SC	TDPA	M	A	B	C2	C3	T3S2	T3S3	T3S2R4	OTROS	A	B	C	K'	D	LATITUD	LONGITUD
Teotitlán del Camino	0.00	3	0	1040	1.7	78.6	2.0	16.7	0.7	0.3	0.0	0.0	0.0	80.3	2.0	17.7	0.077	0.525	18.130778	-97.064167
Lim. Edos. Term. Oax. Ppia. Pue.	2.00																			
Lim. Edos. Term. Pue. Ppia. Oax.	10.00																			
Huautla	65.00	1	0	1639	4.1	86.0	1.1	6.5	0.7	0.9	0.5	0.2	0.0	90.1	1.1	8.8	0.062	0.509	18.125526	-96.846097
San Felipe Jalapa de Díaz	140.00	3	0	4077	9.2	84.5	0.6	4.6	0.5	0.2	0.2	0.2	0.0	93.7	0.6	5.7	0.072	0.508	18.081944	-96.522222
Tuxtepec	185.00	1	0	6392	15.0	73.8	0.6	9.1	0.4	0.6	0.3	0.1	0.1	88.8	0.6	10.6	0.059	0.506	18.089474	-96.170489

1 CARR: Amozoc - Teziutlán

CLAVE: 00210

RUTA: MEX-129

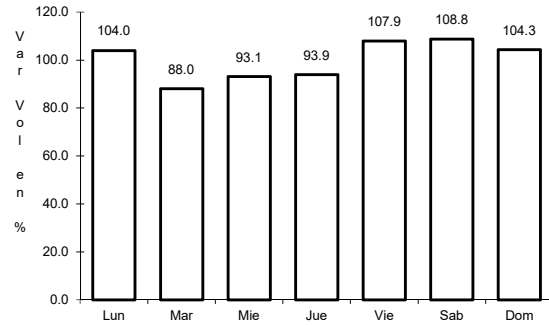

Km: 1.40      Tipo: 3      Sent: 0

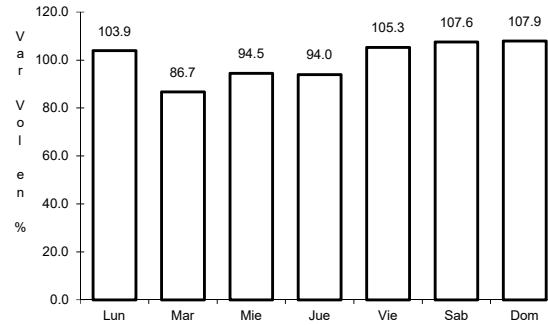

Km: 76.35      Tipo: 3      Sent: 0

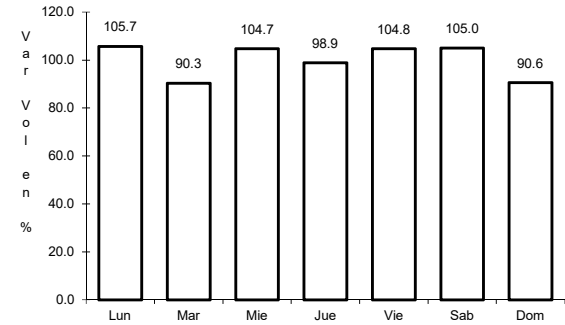

Km: 157.80      Tipo: 1      Sent: 0

2 CARR: Apizaco - Tejocotal

CLAVE: 00430

RUTA: MEX-119

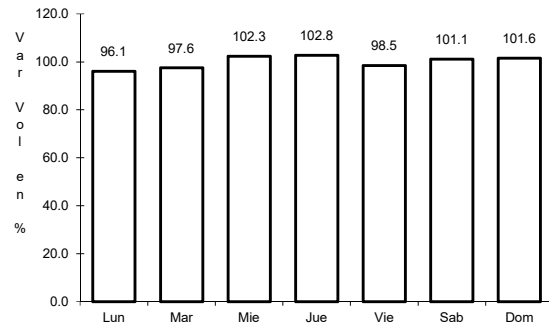

Km: 0.00      Tipo: 3      Sent: 1

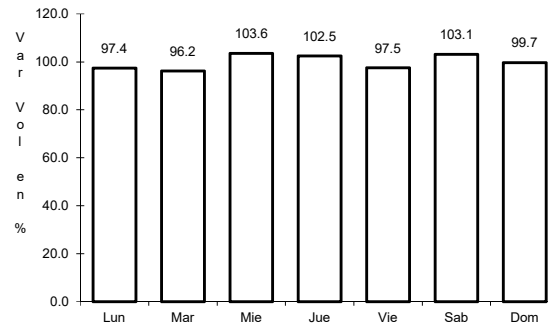

Km: 0.00      Tipo: 3      Sent: 2

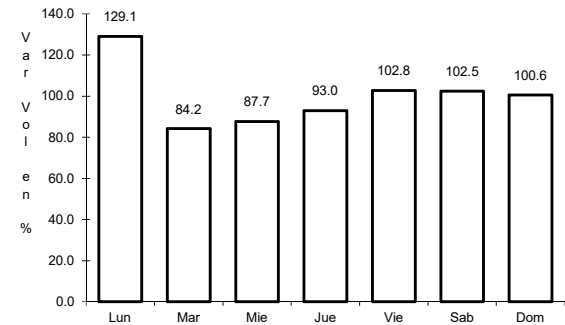

Km: 113.15      Tipo: 1      Sent: 0

3 CARR: Los Reyes - Zacatepec

CLAVE: 00052

RUTA: MEX-136

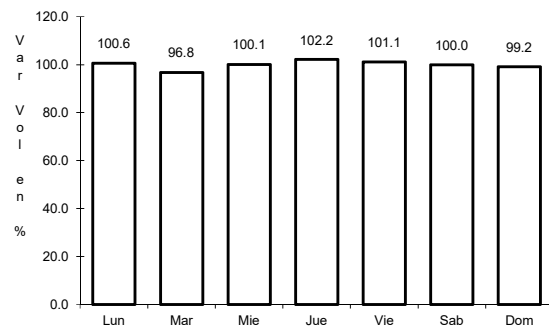

Km: 3.35      Tipo: 3      Sent: 1

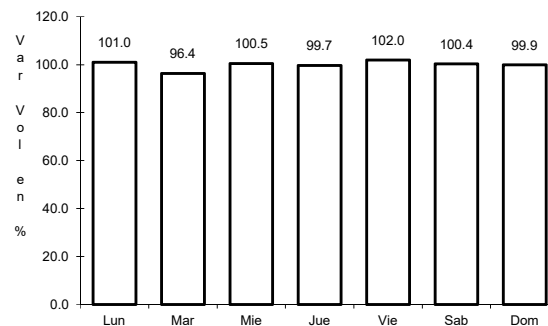

Km: 3.35      Tipo: 3      Sent: 2

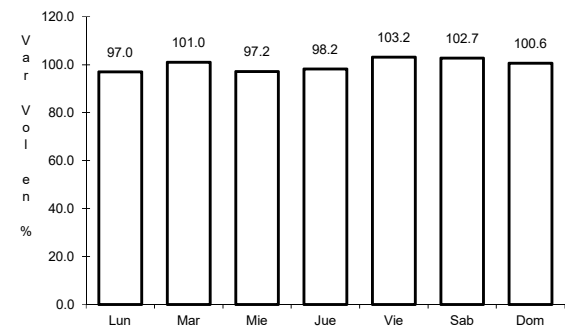

Km: 173.47      Tipo: 3      Sent: 0

4 CARR: México - Puebla (Libre)

CLAVE: 00449

RUTA: MEX-150

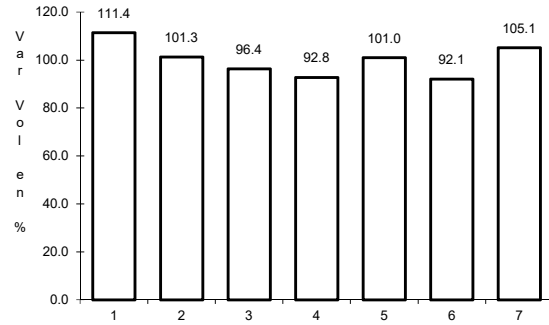

Km: 28.85

Tipo: 1

Sent: 1

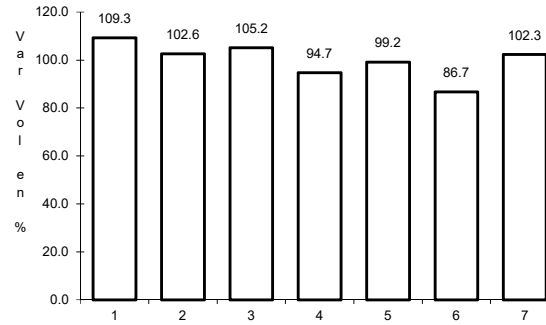

Km: 28.85

Tipo: 1

Sent: 2

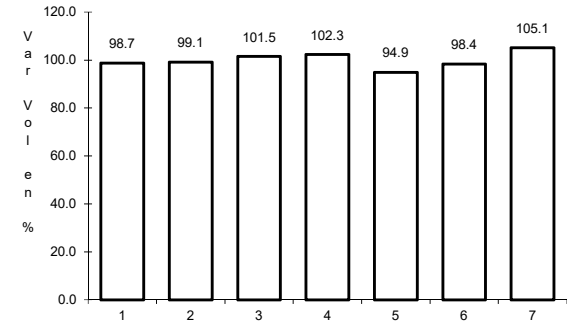

Km: 62.06

Tipo: 1

Sent: 0

5 CARR: Pachuca - Túpam

CLAVE: 00608

RUTA: MEX-130

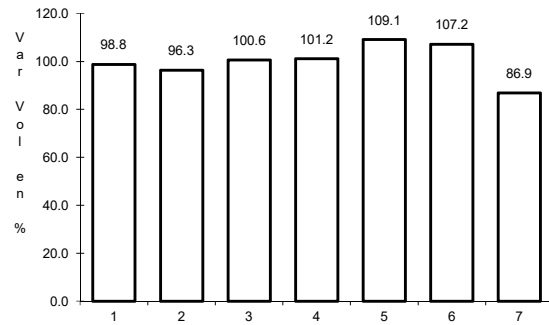

Km: 2.60

Tipo: 3

Sent: 1

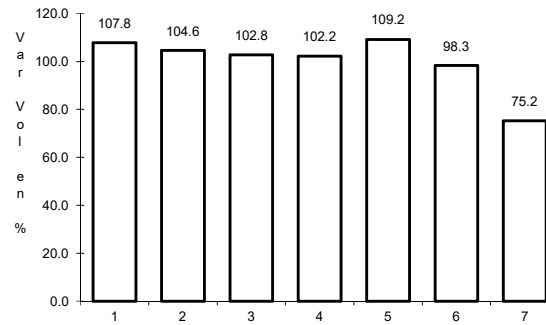

Km: 2.60

Tipo: 3

Sent: 2

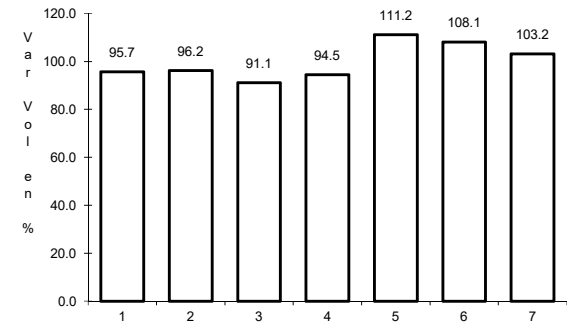

Km: 141.75

Tipo: 1

Sent: 0

6 CARR: Puebla - Belem

CLAVE: 00055

RUTA: MEX-121

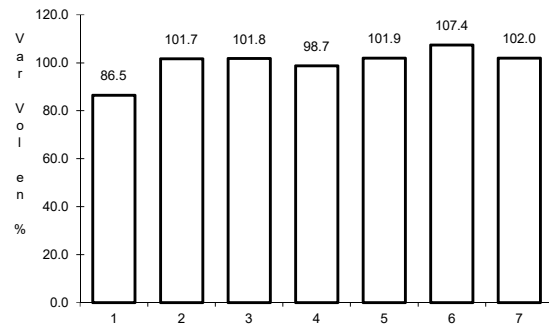

Km: 4.00

Tipo: 3

Sent: 1

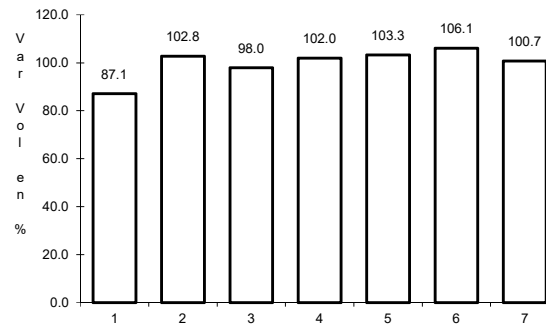

Km: 4.00

Tipo: 3

Sent: 2

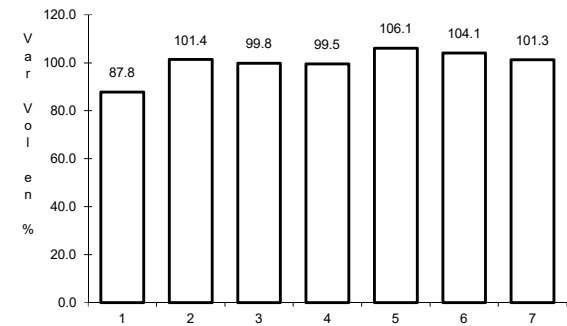

Km: 28.80

Tipo: 1

Sent: 1

7 CARR: Puebla - Huajuapán de León

CLAVE: 00049

ruta: MEX-190

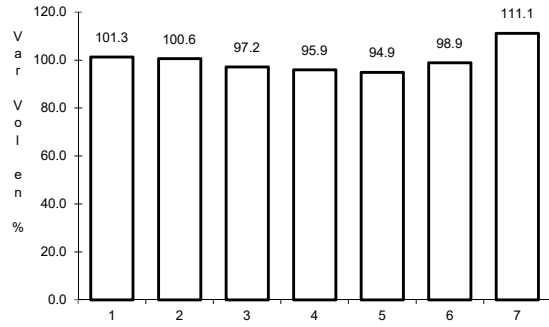

Km: 0.00      Tipo: 3      Sent: 1

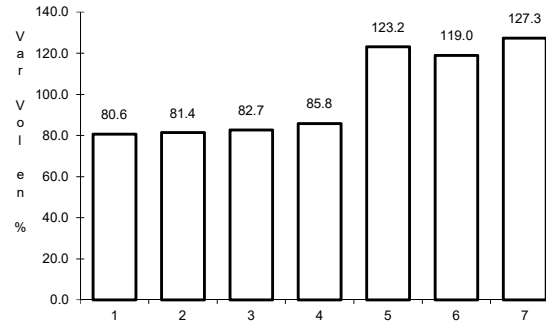

Km: 0.00      Tipo: 3      Sent: 2

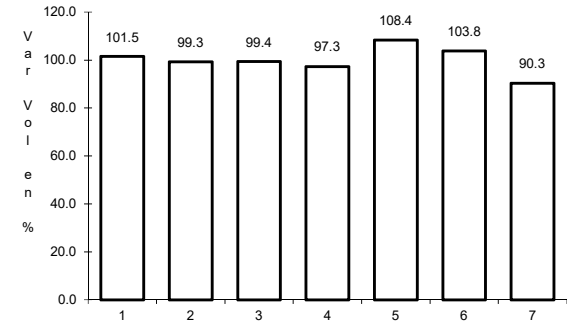

Km: 219.30      Tipo: 1      Sent: 0

8 CARR: Puebla - Tehuacán

CLAVE: 21047

ruta: MEX-150

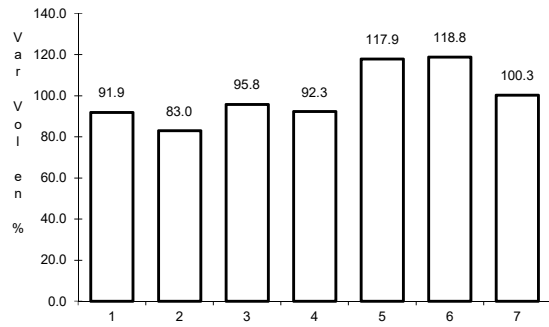

Km: 5.83      Tipo: 3      Sent: 1

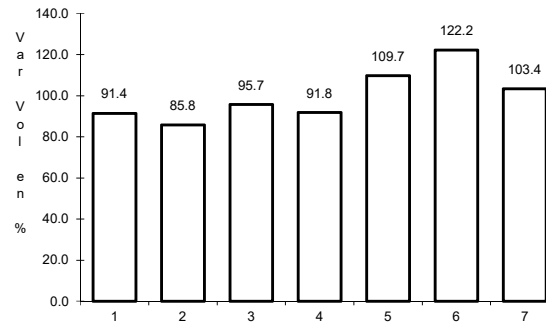

Km: 5.83      Tipo: 3      Sent: 2

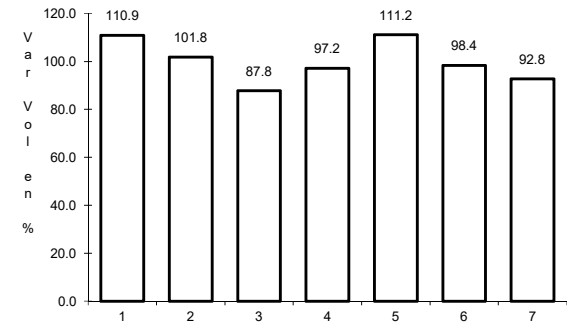

Km: 57.40      Tipo: 1      Sent: 0

9 CARR: Puebla - Tlaxcala

CLAVE: 00475

ruta: MEX-119

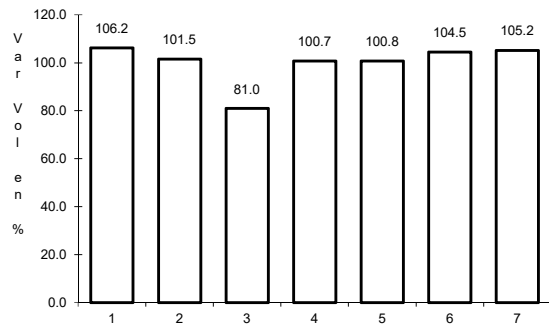

Km: 5.41      Tipo: 3      Sent: 1

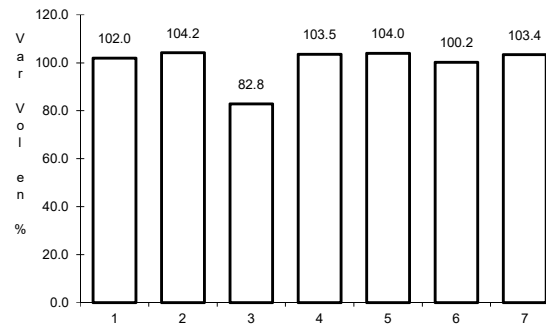

Km: 5.41      Tipo: 3      Sent: 2

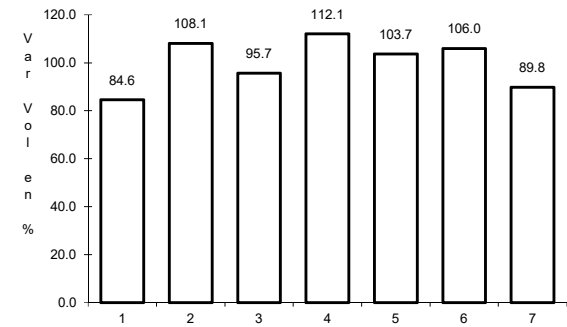

Km: 33.22      Tipo: 1      Sent: 1

10 CARR: Ramal a Nuevo Necaxa

CLAVE: 21592

ruta: MEX-130

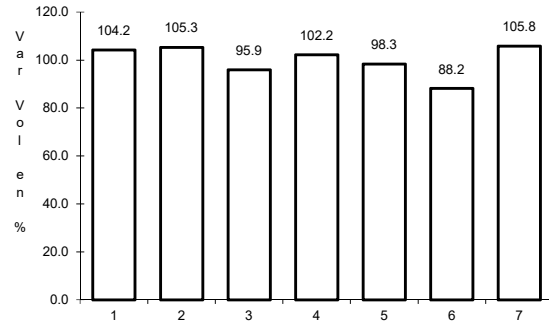

Km: 1.50

Tipo: 1

Sent: 0

11 CARR: San Hipólito - Xalapa

CLAVE: 00486

ruta: MEX-140

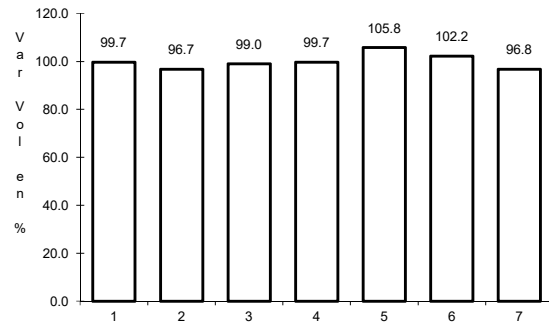

Km: 0.00

Tipo: 3

Sent: 1

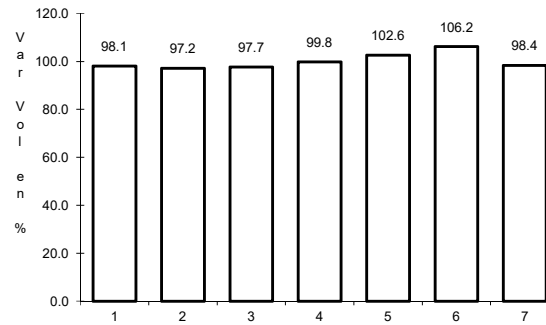

Km: 151.20

Tipo: 1

Sent: 1

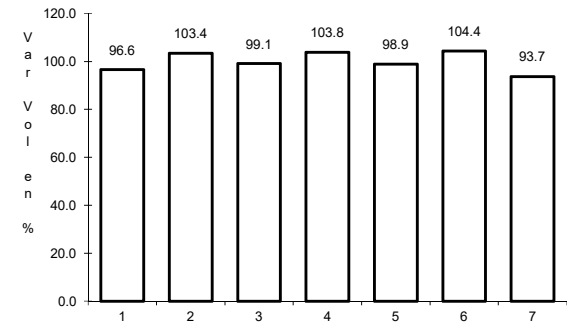

Km: 151.20

Tipo: 1

Sent: 2

12 CARR: San Martín Texmelucan - Tlaxcala

CLAVE: 00158

ruta: MEX-117

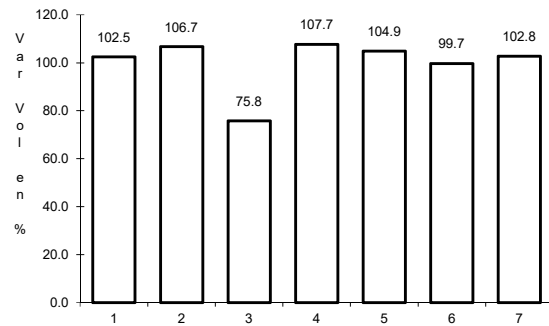

Km: 0.00

Tipo: 3

Sent: 1

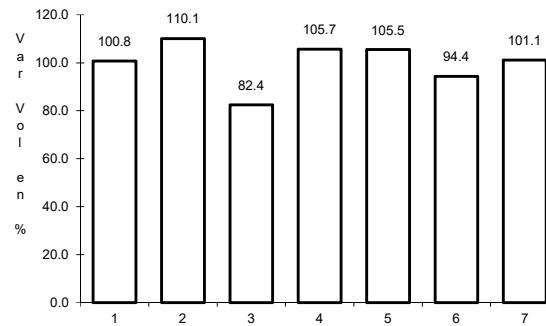

Km: 0.00

Tipo: 3

Sent: 2

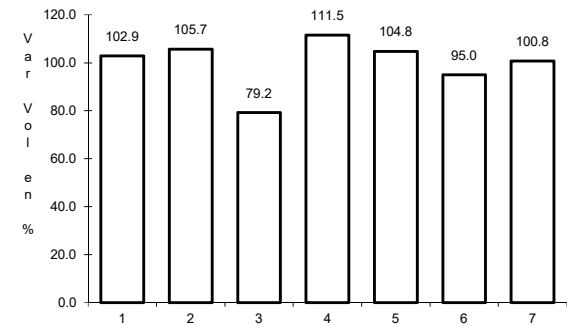

Km: 24.81

Tipo: 1

Sent: 0



13 CARR: San Salvador El Seco - Azumbilla

CLAVE: 21004

ruta: MEX-144

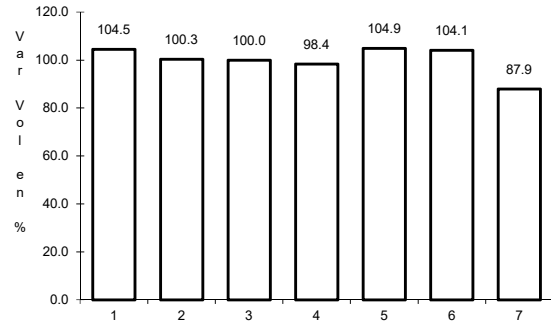

Km: 0.00                      Tipo: 3                      Sent: 0

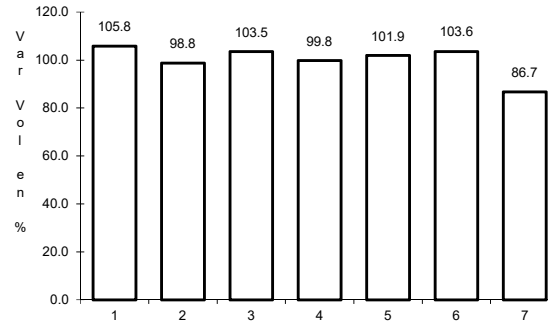

Km: 45.94                      Tipo: 3                      Sent: 0

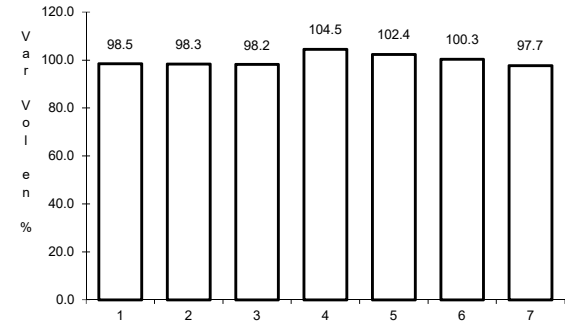

Km: 73.67                      Tipo: 1                      Sent: 0

14 CARR: Santa Bárbara - Izúcar de Matamoros

CLAVE: 00451

ruta: MEX-115-160

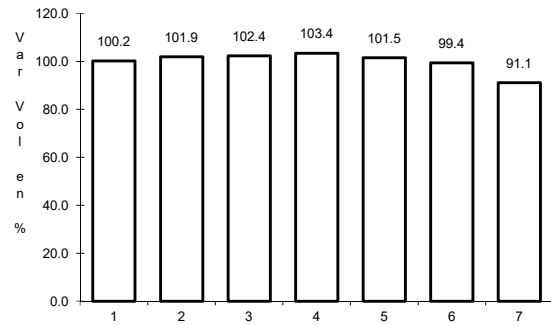

Km: 0.00                      Tipo: 3                      Sent: 1

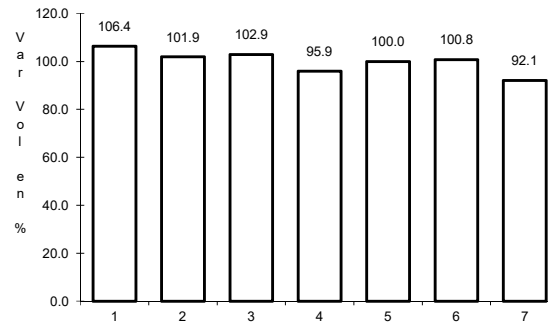

Km: 0.00                      Tipo: 3                      Sent: 2

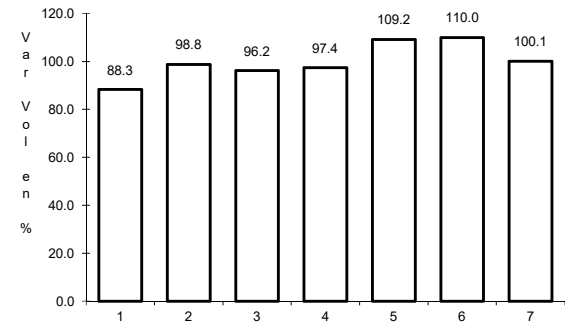

Km: 38.81                      Tipo: 3                      Sent: 0

15 CARR: Tehuacán - Córdoba

CLAVE: 00534

ruta: MEX-150

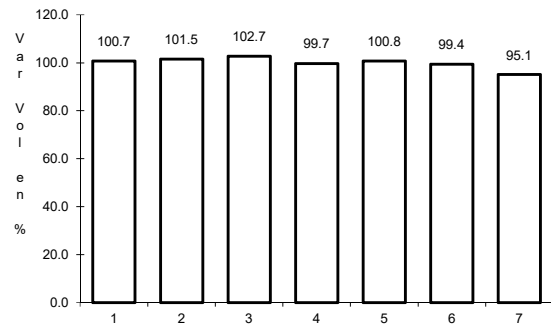

Km: 0.00                      Tipo: 3                      Sent: 0

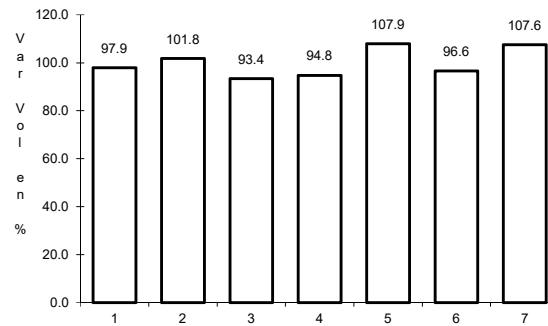

Km: 86.76                      Tipo: 1                      Sent: 1

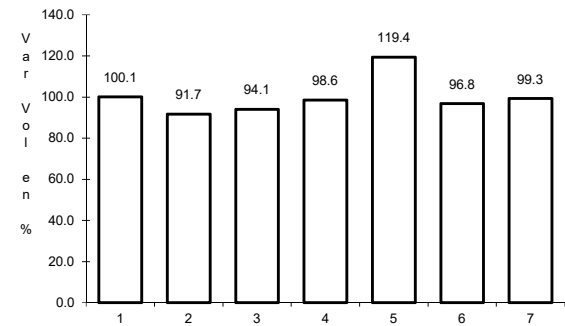

Km: 86.76                      Tipo: 1                      Sent: 2

16 CARR: Tehuacán - Huajuapán de León

CLAVE: 00211

RUTA: MEX-125

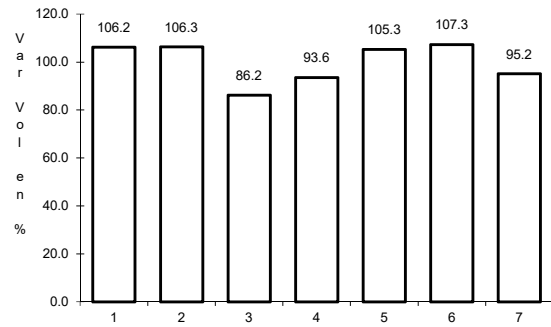

Km: 0.00                      Tipo: 3                      Sent: 1

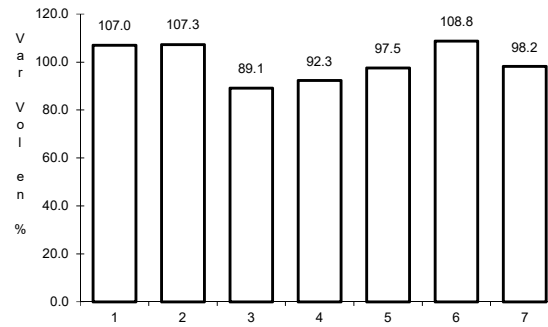

Km: 0.00                      Tipo: 3                      Sent: 2

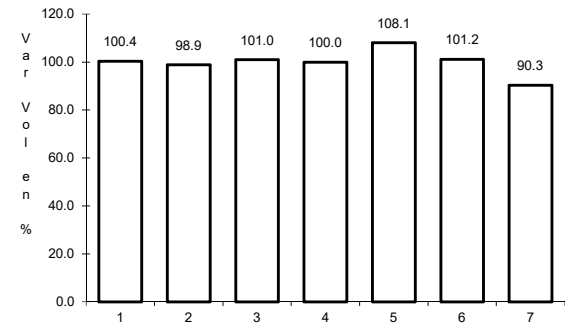

Km: 119.40                      Tipo: 1                      Sent: 0

17 CARR: Teziutlán - Nautla

CLAVE: 00144

RUTA: MEX-129

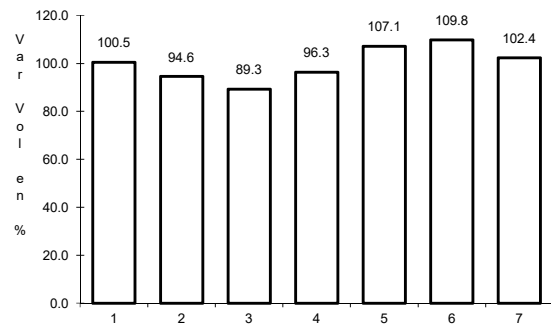

Km: 0.00                      Tipo: 3                      Sent: 0

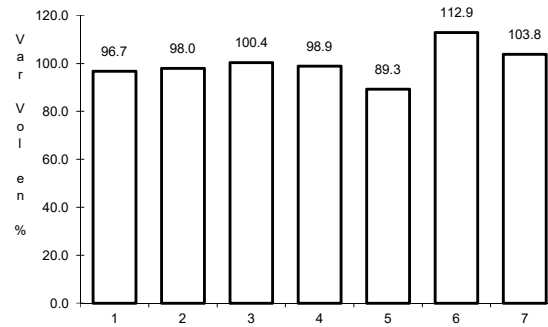

Km: 58.00                      Tipo: 3                      Sent: 0

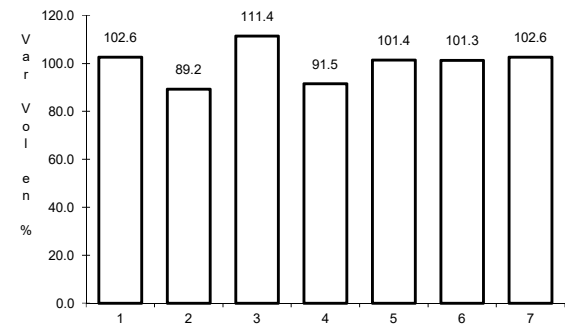

Km: 93.20                      Tipo: 1                      Sent: 0

18 CARR: Teziutlán - Perote

CLAVE: 00209

RUTA: MEX-131

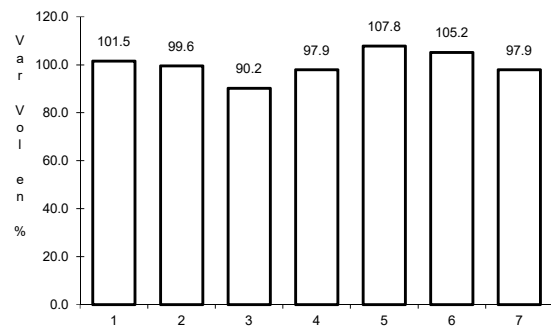

Km: 0.00                      Tipo: 3                      Sent: 0

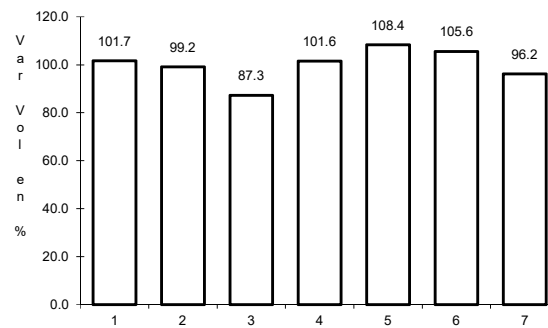

Km: 26.90                      Tipo: 3                      Sent: 0

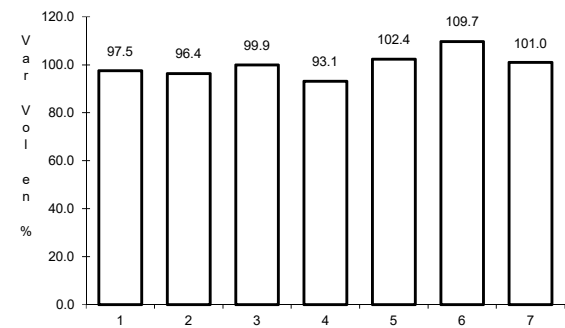

Km: 49.10                      Tipo: 1                      Sent: 0

19 CARR: Zacatepec - Oriental

CLAVE: 21189

ruta: MEX-136

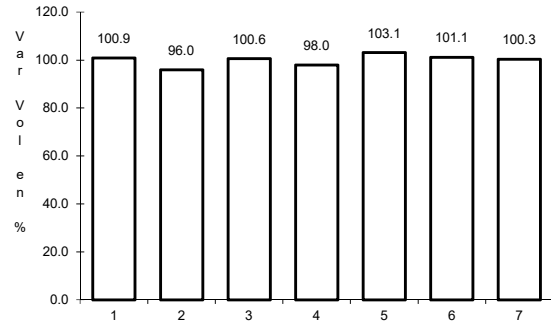

Km: 0.00

Tipo: 3

Sent: 0

20 CARR: Acatzingo - Cd. Mendoza (Cuota)

CLAVE: 00485

ruta: MEX-150D

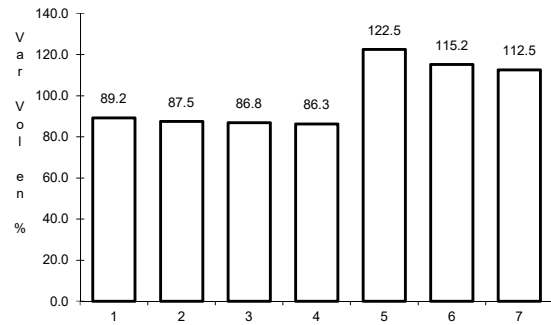

Km: 47.10

Tipo: 3

Sent: 1

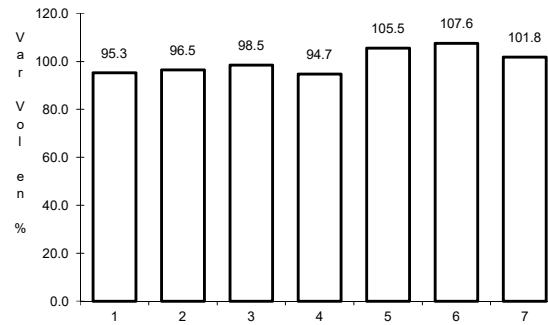

Km: 47.10

Tipo: 3

Sent: 2

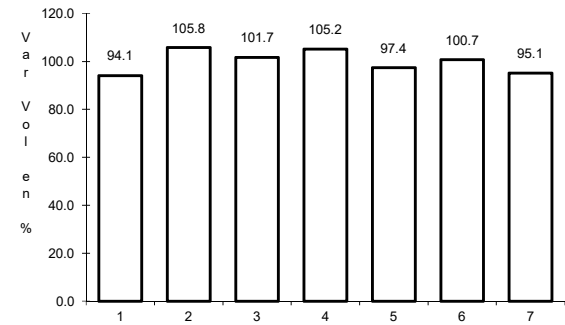

Km: 142.40

Tipo: 1

Sent: 1

21 CARR: Amozoc - Perote (Cuota)

CLAVE: 00030

ruta: MEX-140D

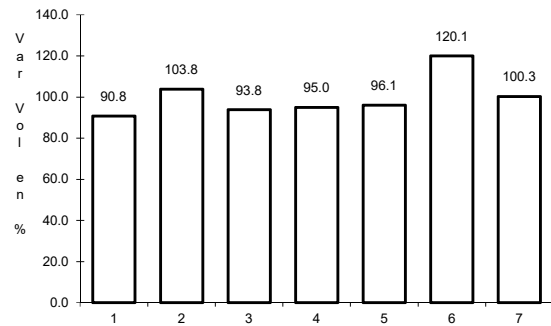

Km: 0.00

Tipo: 3

Sent: 0

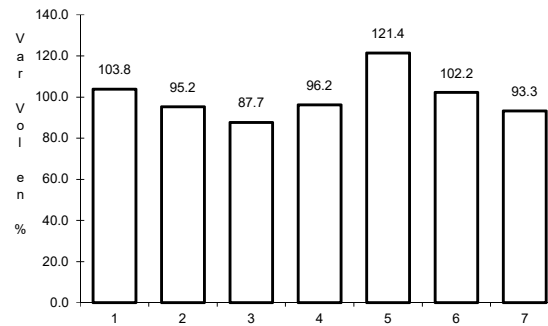

Km: 25.80

Tipo: 3

Sent: 0

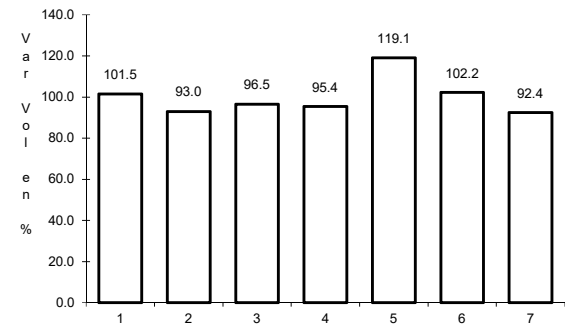

Km: 62.70

Tipo: 3

Sent: 0

22 CARR: Cuacnopalan - Oaxaca (Cuota)

CLAVE: 00109

ruta: MEX-135D

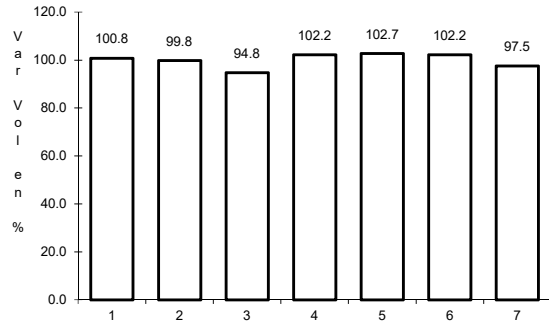

Km: 0.00                      Tipo: 3                      Sent: 0

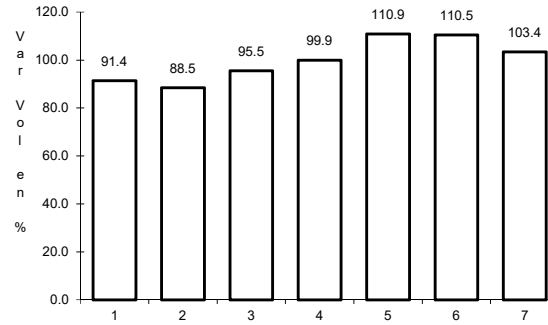

Km: 242.70                      Tipo: 1                      Sent: 1

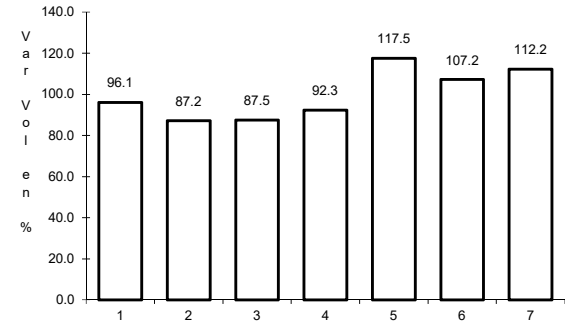

Km: 242.70                      Tipo: 1                      Sent: 2

23 CARR: México - Puebla (Cuota)

CLAVE: 00450

ruta: MEX-150D

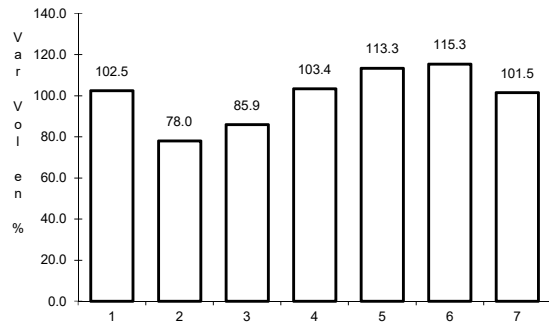

Km: 17.00                      Tipo: 3                      Sent: 1

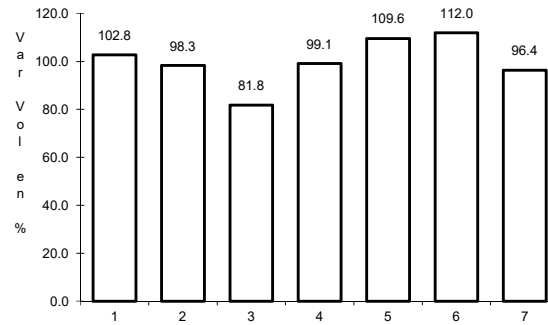

Km: 17.00                      Tipo: 3                      Sent: 2

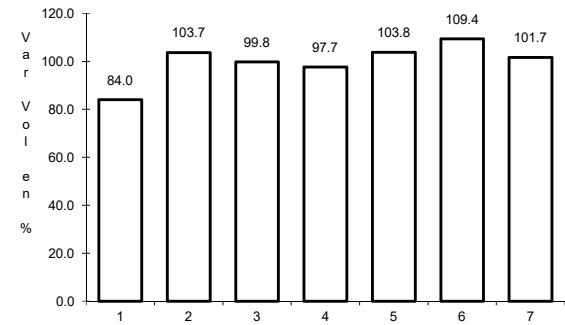

Km: 120.46                      Tipo: 3                      Sent: 1

24 CARR: Nuevo Necaxa - Tihuatlán (Cuota)

CLAVE:

ruta: MEX-132D

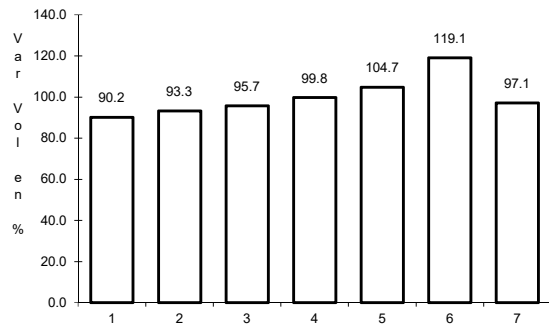

Km: 36.65                      Tipo: 1                      Sent: 1

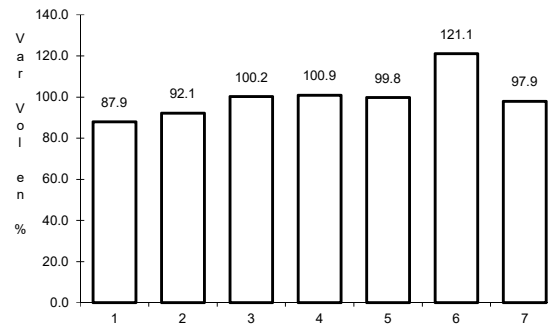

Km: 36.65                      Tipo: 1                      Sent: 2

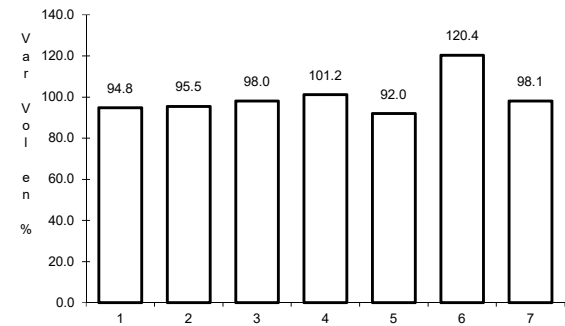

Km: 84.78                      Tipo: 1                      Sent: 0

25 CARR: Puebla - Acatzingo (Cuota)

CLAVE: 00485

ruta: MEX-150D

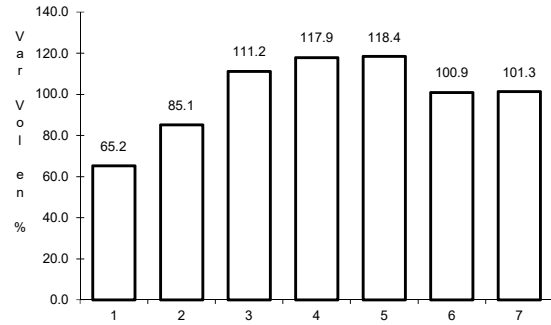

Km: 2.56 Tipo: 3 Sent: 1

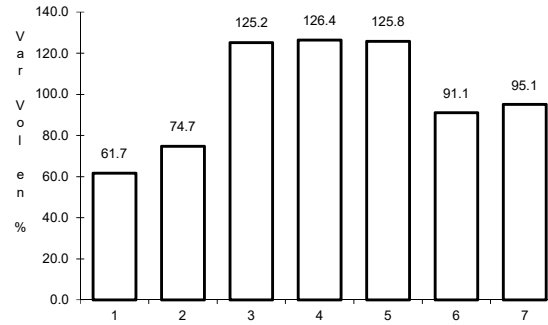

Km: 2.56 Tipo: 3 Sent: 2

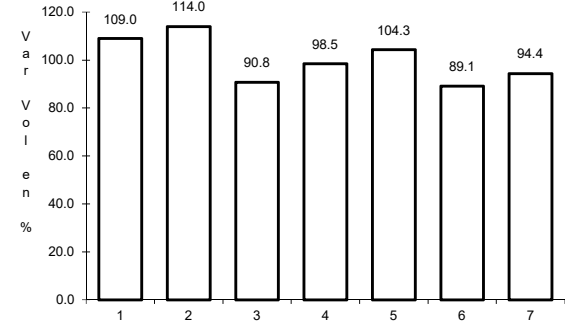

Km: 47.10 Tipo: 1 Sent: 1

26 CARR: Ramal Villa Avila Camacho (Cuota)

CLAVE:

ruta: MEX-132D

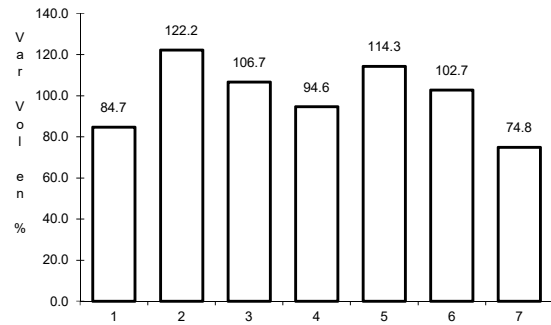

Km: 0.00 Tipo: 3 Sent: 0

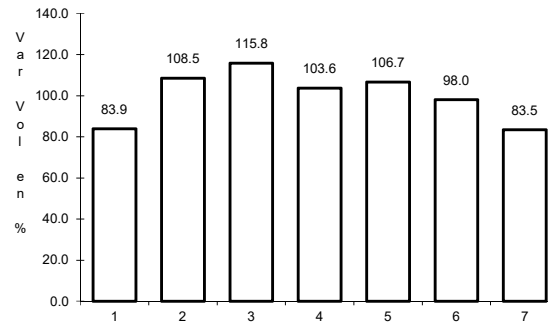

Km: 8.50 Tipo: 1 Sent: 0

27 CARR: San Martin Texmelucan - Tlaxcala - El Molinito (Cuota)

CLAVE: 00212

ruta: MEX-117D

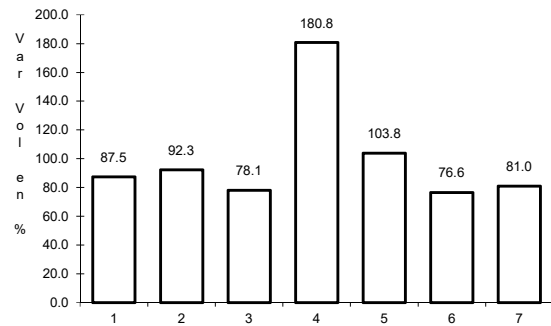

Km: 1.80 Tipo: 1 Sent: 0

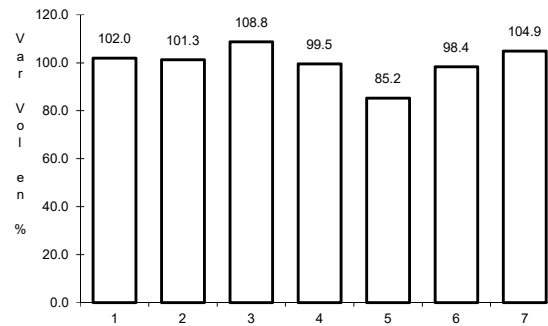

Km: 35.20 Tipo: 1 Sent: 1

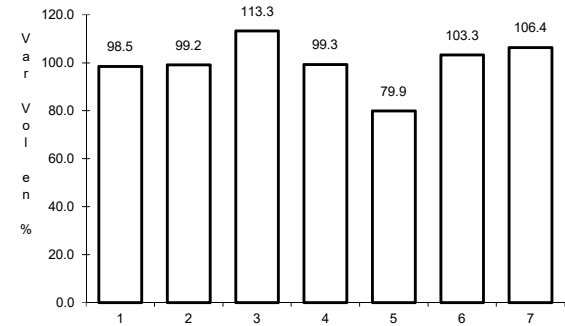

Km: 35.20 Tipo: 1 Sent: 2

28 CARR: Tejocotal - Nuevo Necaxa (Cuota)

CLAVE: 00211

ruta: MEX-132D

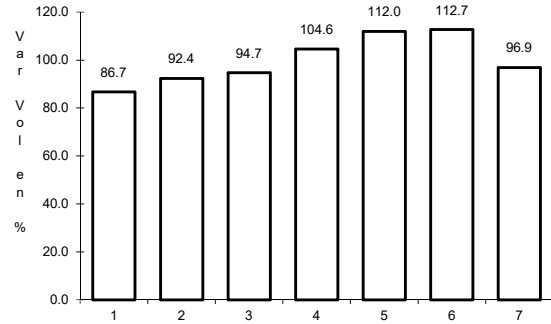

Km: 0.00                      Tipo: 3                      Sent: 0

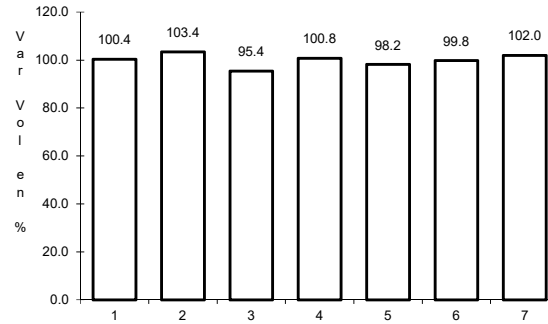

Km: 17.00                      Tipo: 1                      Sent: 1

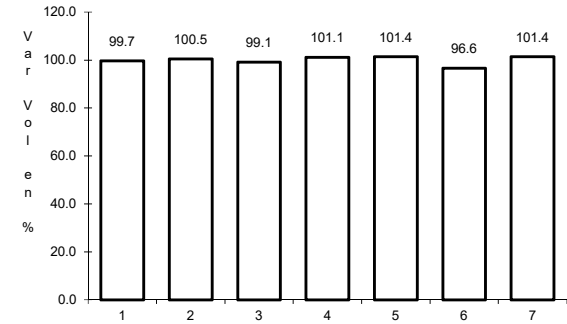

Km: 17.00                      Tipo: 1                      Sent: 2

29 CARR: Tlaxco - Tejocotal (Cuota)

CLAVE: 00209

ruta: MEX-119D

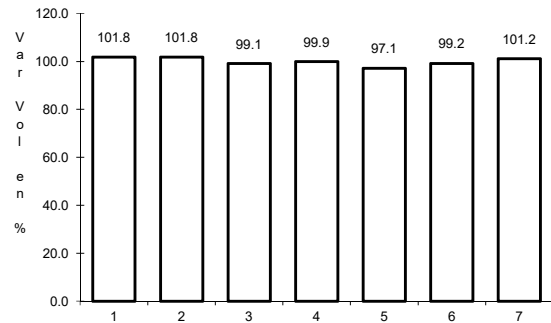

Km: 23.00                      Tipo: 3                      Sent: 0

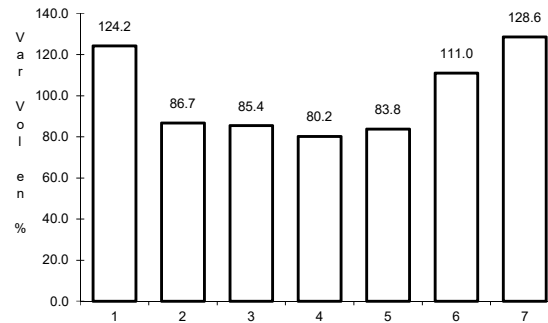

Km: 56.20                      Tipo: 3                      Sent: 0

30 CARR: Amayuca - Izúcar de Matamoros

CLAVE: 00030

ruta: MOR-031-PUE

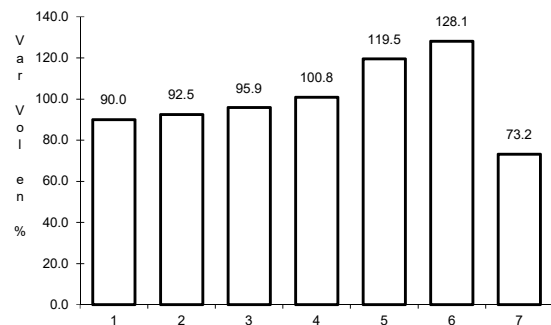

Km: 0.66                      Tipo: 3                      Sent: 1

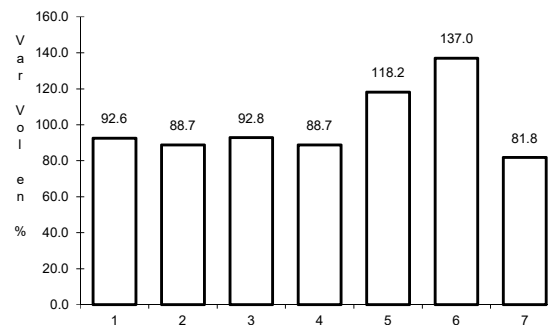

Km: 0.66                      Tipo: 3                      Sent: 2

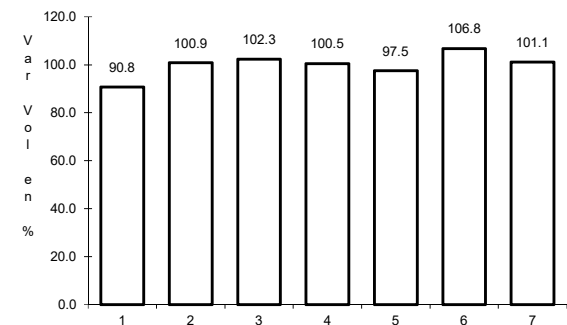

Km: 38.40                      Tipo: 3                      Sent: 0

31 CARR: Azumbilla - Alcomunga

CLAVE: 21001

RUTA: PUE

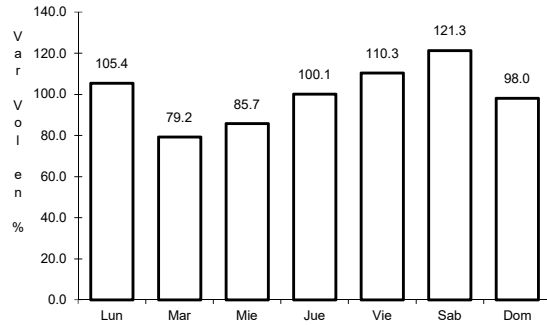

Km: 0.00

Tipo: 3

Sent: 0

32 CARR: Cholula - Puebla (Vía Quetzalcóatl)

CLAVE: 21203

RUTA: PUE

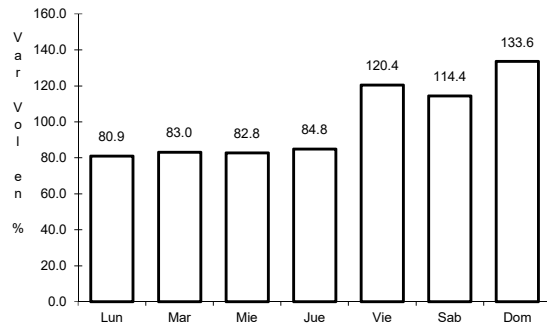

Km: 0.00

Tipo: 3

Sent: 1

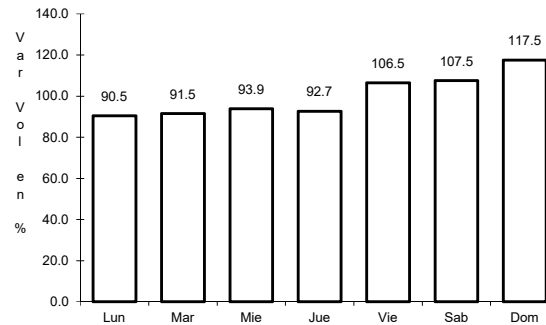

Km: 0.00

Tipo: 3

Sent: 2

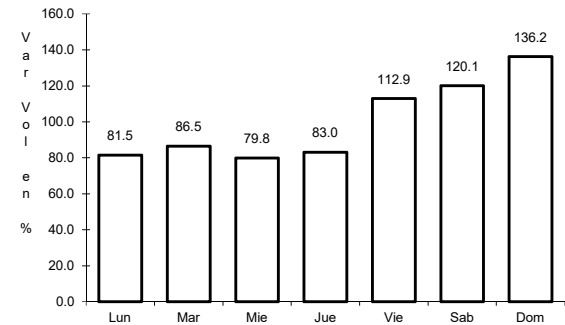

Km: 12.00

Tipo: 1

Sent: 1

33 CARR: Cuacnopalan - Santa Catarina Los Reyes

CLAVE: 00109

RUTA: PUE

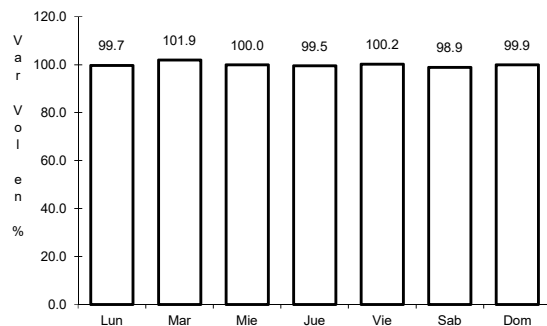

Km: 0.00

Tipo: 3

Sent: 0

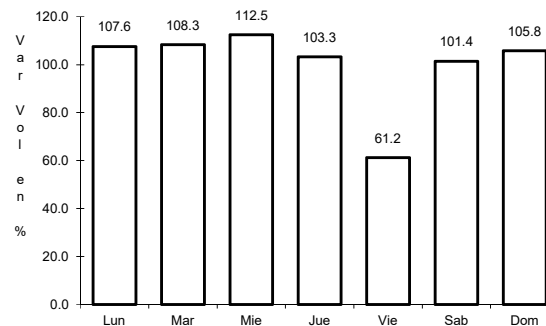

Km: 13.00

Tipo: 1

Sent: 0

34 CARR: Cuapiaxtla - Acatlán de Osorio

CLAVE: 21014

RUTA: PUE

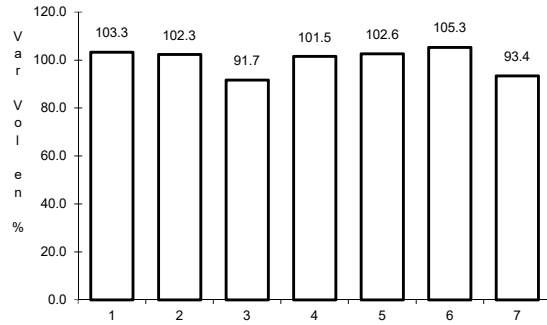

Km: 0.00                      Tipo: 3                      Sent: 0

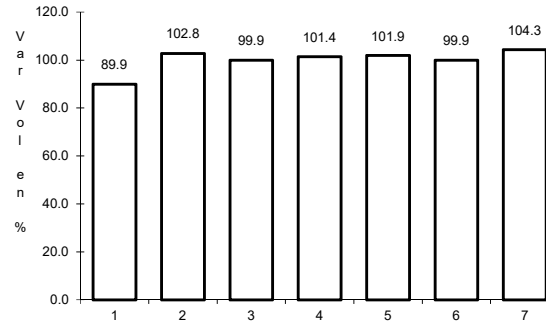

Km: 63.35                      Tipo: 1                      Sent: 0

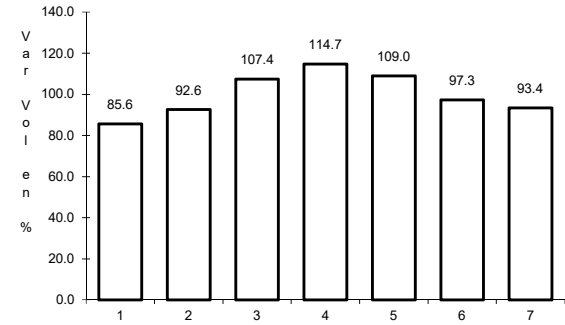

Km: 127.00                      Tipo: 1                      Sent: 0

35 CARR: Izúcar de Matamoros - Tepexi de Rodríguez

CLAVE: 21014

RUTA: PUE

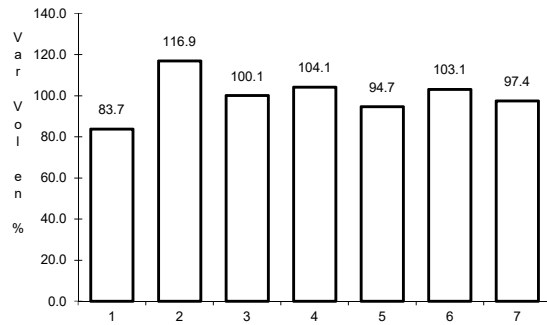

Km: 0.00                      Tipo: 3                      Sent: 0

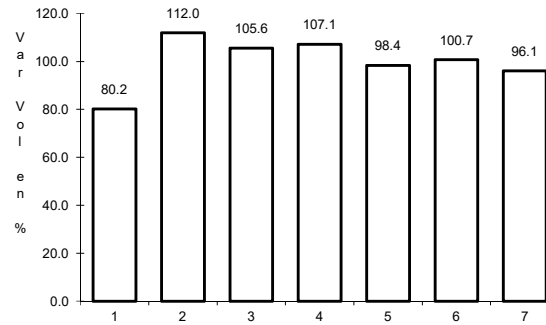

Km: 46.00                      Tipo: 1                      Sent: 0

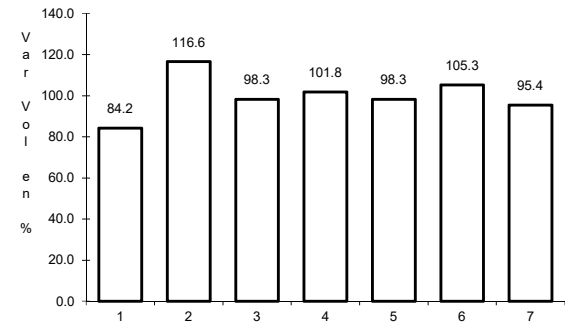

Km: 62.00                      Tipo: 1                      Sent: 0

36 CARR: Ramal a Aeropuerto Hnos. Serdán

CLAVE: 21591

RUTA: PUE

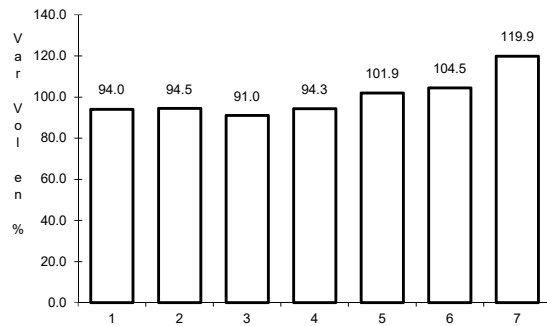

Km: 0.00                      Tipo: 3                      Sent: 0

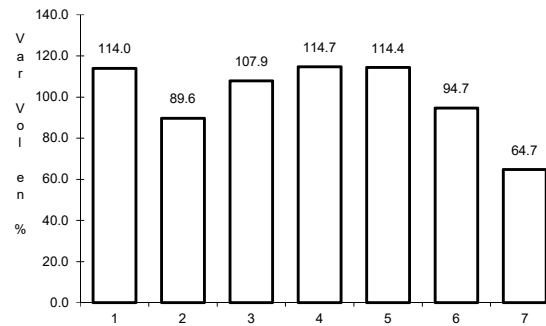

Km: 9.00                      Tipo: 1                      Sent: 0



37 CARR: Ramal a Jolalpan

CLAVE: 00143

RUTA: MOR-PUE

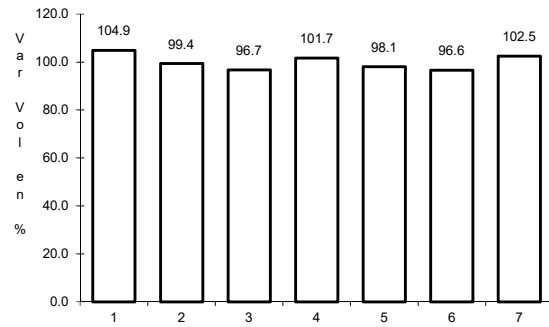

Km: 0.00

Tipo: 3

Sent: 0

38 CARR: Ramal a Tetela de Ocampo

CLAVE: 21587

RUTA: PUE

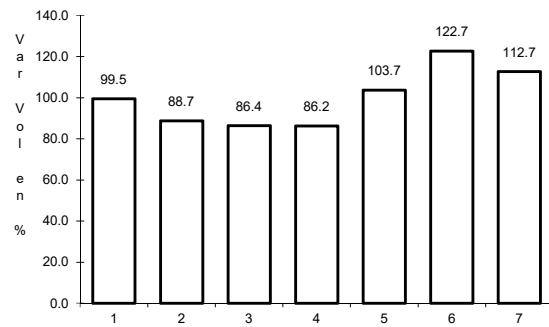

Km: 0.00

Tipo: 3

Sent: 0

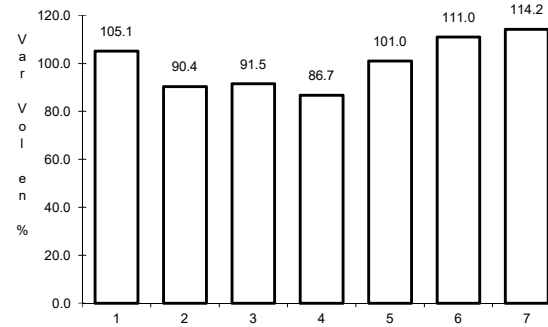

Km: 45.00

Tipo: 1

Sent: 0

39 CARR: Ramal a Zihuateutla

CLAVE: 21590

RUTA: PUE

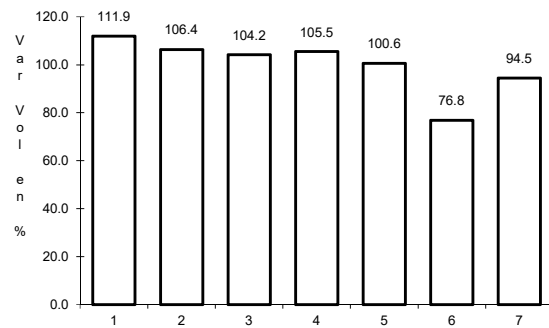

Km: 0.00

Tipo: 3

Sent: 0

40 CARR: Ramal a Zoquitlán

CLAVE: 21003

RUTA: PUE

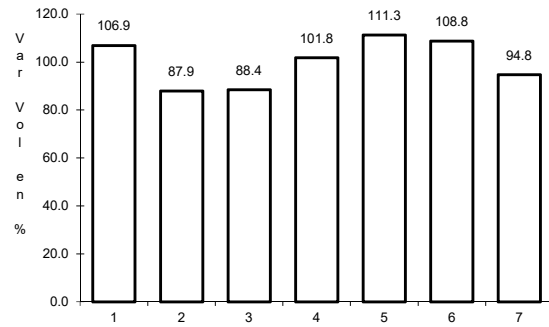

Km: 0.00

Tipo: 3

Sent: 0

41 CARR: San Juan Ixcaquixtla - Pino Suárez

CLAVE: 00486

RUTA: PUE

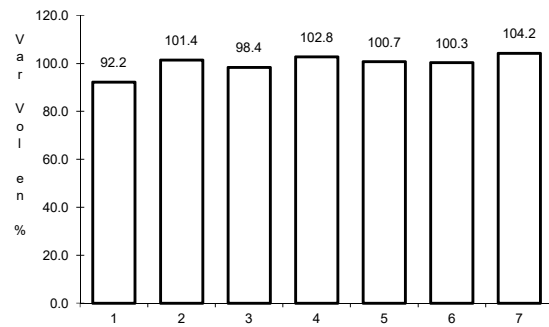

Km: 0.00

Tipo: 3

Sent: 0

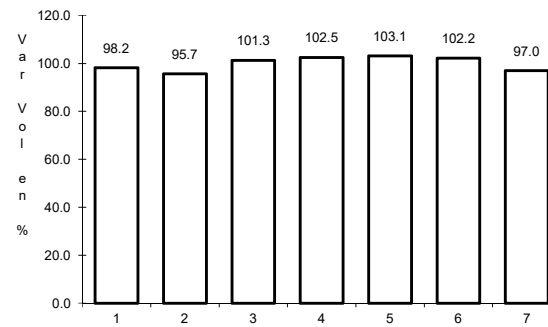

Km: 42.80

Tipo: 1

Sent: 0

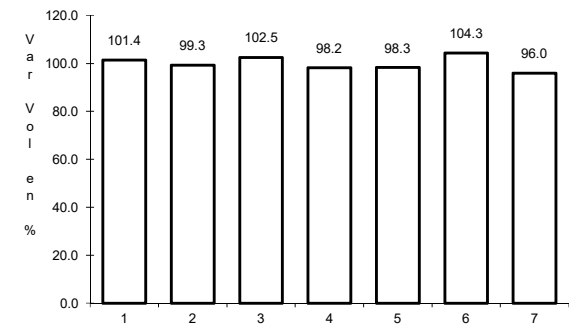

Km: 47.10

Tipo: 1

Sent: 0

42 CARR: Tecamachalco - Cañada Morelos

CLAVE: 21002

RUTA: PUE

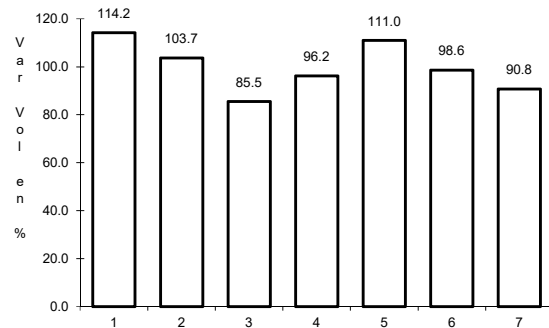

Km: 0.00

Tipo: 3

Sent: 1

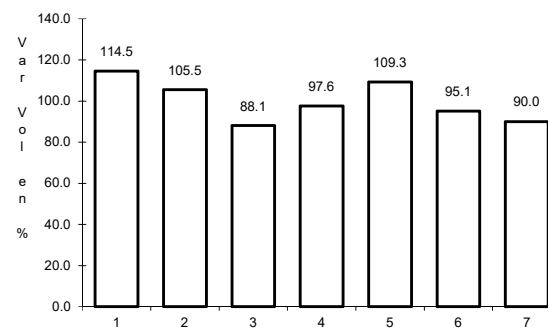

Km: 0.00

Tipo: 3

Sent: 2

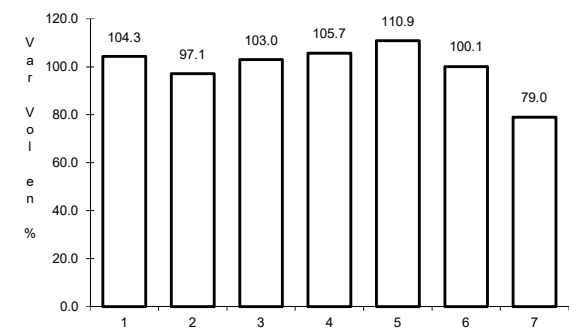

Km: 44.46

Tipo: 1

Sent: 0

43 CARR: Tecamachalco - Quecholac

CLAVE: 21002

RUTA: PUE

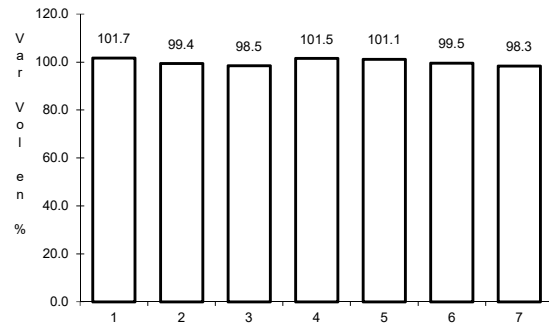

Km: 7.80

Tipo: 1

Sent: 0

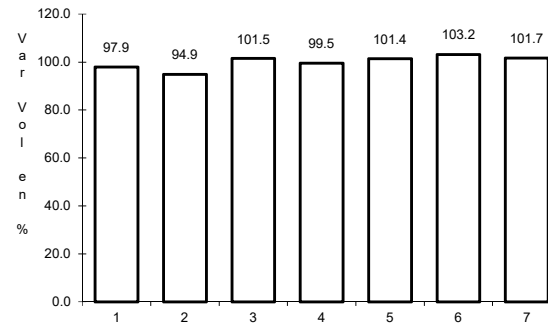

Km: 7.80

Tipo: 3

Sent: 0

44 CARR: Zacatlán - Zapotitlán

CLAVE: 21580

RUTA: PUE

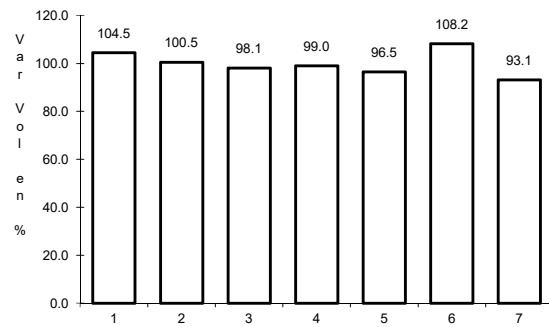

Km: 0.00

Tipo: 3

Sent: 0

45 CARR: Atlixco - Jantetelco (Cuota)

CLAVE: 00430

RUTA: PUE-D

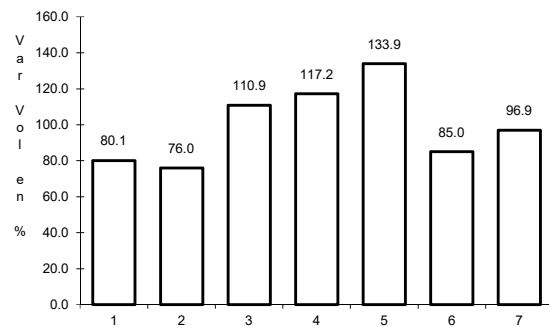

Km: 0.00

Tipo: 3

Sent: 0

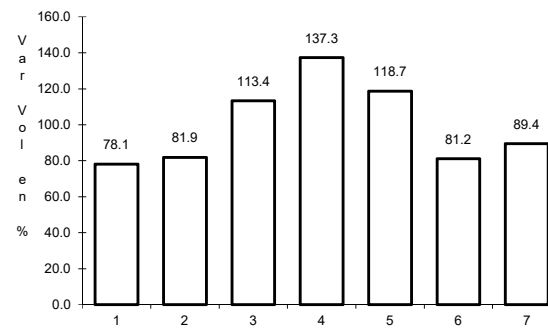

Km: 54.90

Tipo: 1

Sent: 0

46 CARR: Libres - Teziutlán (Cuota)

CLAVE: 21014

RUTA: PUE-D

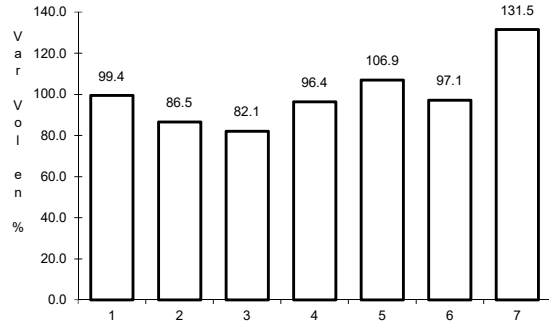

Km: 0.00                      Tipo: 3                      Sent: 0

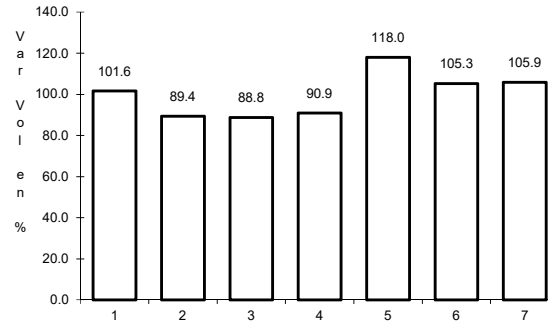

Km: 40.00                      Tipo: 1                      Sent: 0

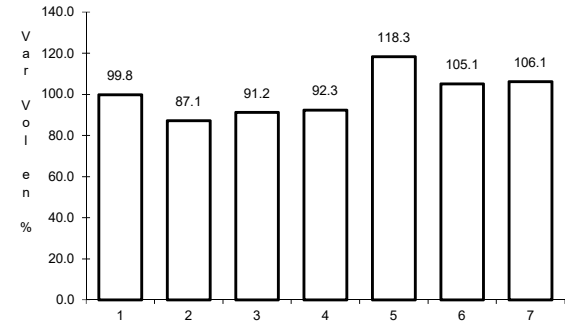

Km: 62.00                      Tipo: 1                      Sent: 0

47 CARR: Puebla - Atlixco (Cuota)

CLAVE: 21585

RUTA: PUE-D

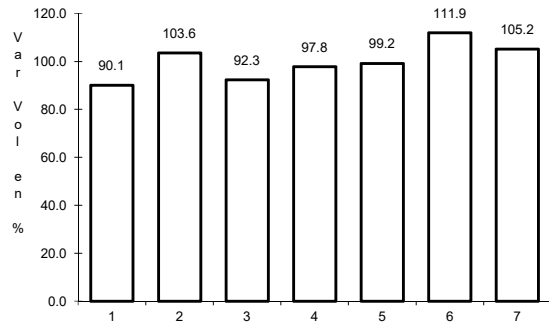

Km: 0.00                      Tipo: 3                      Sent: 1

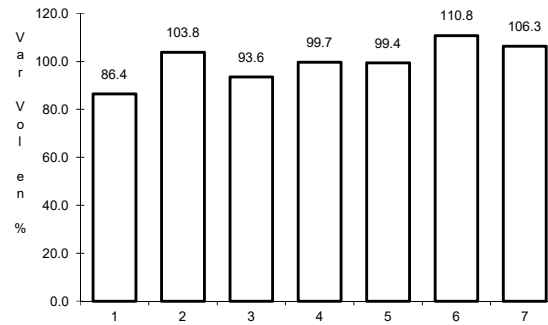

Km: 0.00                      Tipo: 3                      Sent: 2

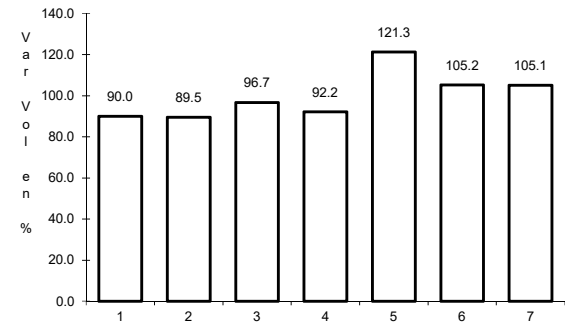

Km: 25.30                      Tipo: 1                      Sent: 1

48 CARR: Puebla - Tlaxcala (Cuota)

CLAVE:

RUTA: PUE-D

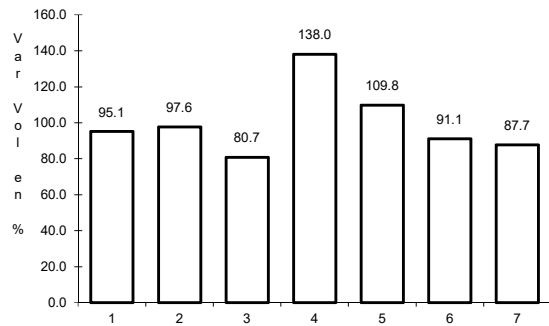

Km: 0.00                      Tipo: 3                      Sent: 0

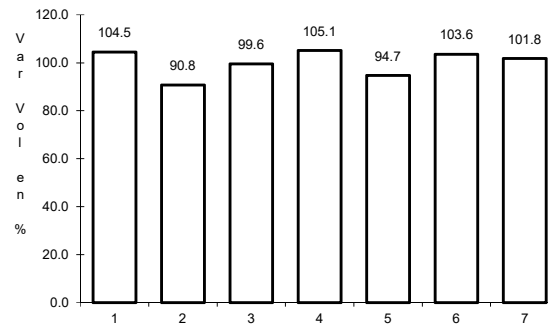

Km: 8.00                      Tipo: 3                      Sent: 0

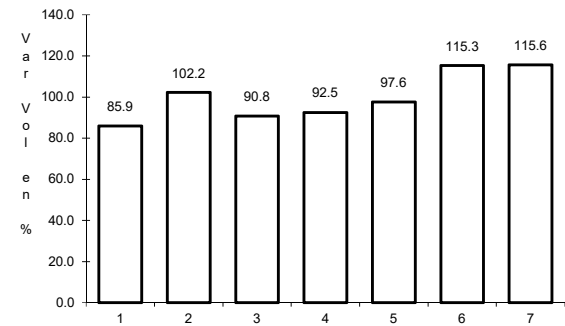

Km: 17.80                      Tipo: 1                      Sent: 0

49 CARR: Ramal a Tulcingo del Valle

CLAVE: 21578

RUTA: PUE-MEX-093

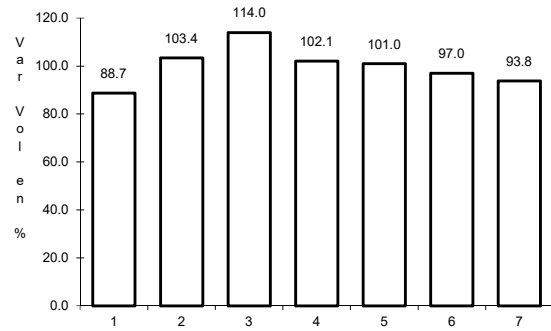

Km: 0.00                      Tipo: 3                      Sent: 0

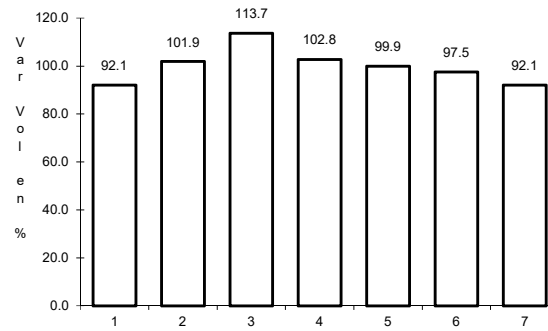

Km: 21.01                      Tipo: 3                      Sent: 0

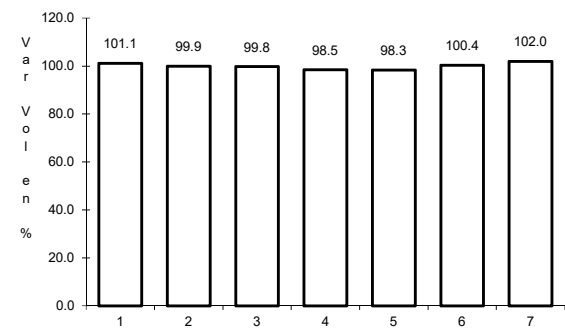

Km: 43.00                      Tipo: 1                      Sent: 0

50 CARR: Tehuacán - Huitzo

CLAVE: 00211

RUTA: PUE-MEX-135

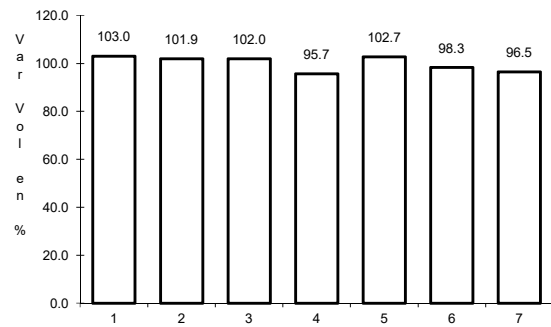

Km: 0.00                      Tipo: 3                      Sent: 0

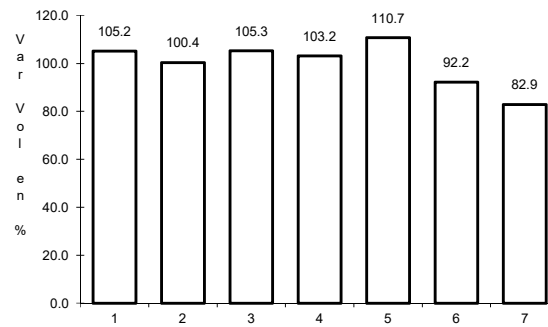

Km: 118.80                      Tipo: 1                      Sent: 0

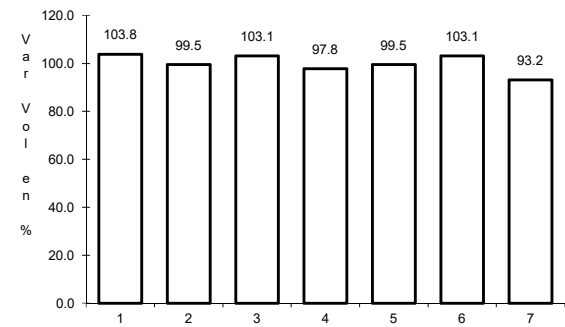

Km: 202.70                      Tipo: 1                      Sent: 0

51 CARR: Teotitlán de Flores Magón - Tuxtepec

CLAVE: 00108

RUTA: OAX-PUE-MEX-182

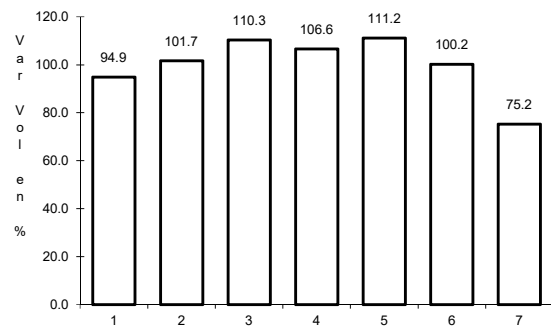

Km: 0.00                      Tipo: 3                      Sent: 0

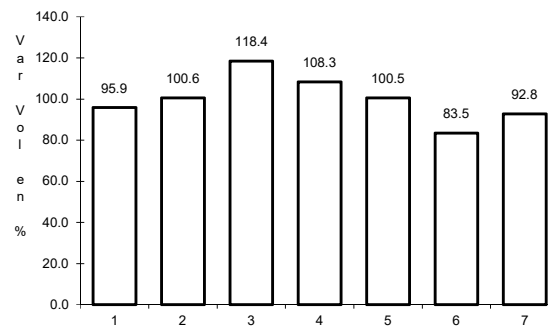

Km: 65.00                      Tipo: 1                      Sent: 0

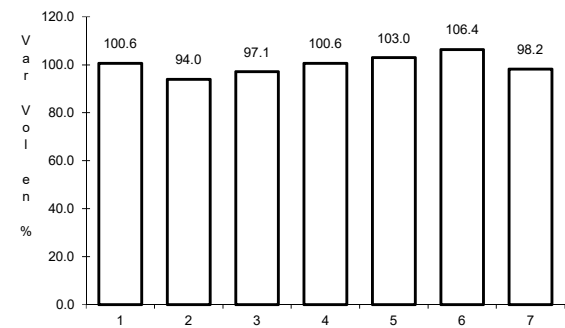

Km: 185.00                      Tipo: 1                      Sent: 0

