

PUEBLA

| Núm.<br>INDICE                 | CARRETERA                                     | RUTA            |
|--------------------------------|---|-----------------|
| <b>---- FEDERAL LIBRE ----</b> |   |                 |
| 1                              | AMAZOC - TEZIUTLAN                            | MEX-129         |
| 2                              | APIZACO - TEJOCOTAL                           | MEX-119         |
| 3                              | LOS REYES - ZACATEPEC                         | MEX-136         |
| 4                              | MEXICO - PUEBLA (LIBRE)                       | MEX-150         |
| 5                              | PACHUCA - TUXPAM                              | MEX-130         |
| 6                              | PUEBLA - BELEM                                | MEX-121         |
| 7                              | PUEBLA - HUAJUAPAN DE LEON                    | MEX-190         |
| 8                              | PUEBLA - TEHUACAN                             | MEX-150         |
| 9                              | PUEBLA - TLAXCALA                             | MEX-119         |
| 10                             | RAMAL A NUEVO NECAXA                          | MEX             |
| 11                             | SAN HIPOLITO - JALAPA                         | MEX-140         |
| 12                             | SAN MARTIN TEXMELUCAN - TLAXCALA              | MEX-117         |
| 13                             | SAN SALVADOR EL SECO - AZUMBILLA              | MEX-144         |
| 14                             | SANTA BARBARA - IZUCAR DE MATAMOROS           | MEX-115-160     |
| 15                             | TEHUACAN - CORDOBA                            | MEX-150         |
| 16                             | TEHUACAN - HUAJUAPAN DE LEON                  | MEX-125         |
| 17                             | TEZIUTLAN - NAUTLA                            | MEX-129         |
| 18                             | TEZIUTLAN - PEROTE                            | MEX-131         |
| 19                             | ZACATEPEC - ORIENTAL                          | MEX             |
| <b>---- FEDERAL CUOTA ----</b> |   |                 |
| 20                             | AMAZOC - PEROTE (CUOTA)                       | MEX-140D        |
| 21                             | CUACNOPALAN - OAXACA (CUOTA)                  | MEX-135D        |
| 22                             | ENT. TULANCINGO - TEJOCOTAL (CUOTA)           | MEX-132D        |
| 23                             | MEXICO - PUEBLA (CUOTA)                       | MEX-150D        |
| 24                             | PUEBLA - CORDOBA (CUOTA)                      | MEX-150D        |
| 25                             | SAN MARTIN TEXMELUCAN - OCOTOXCO (CUOTA)      | MEX-117D        |
| 26                             | TEJOCOTAL - TIHUATLAN (CUOTA)                 | MEX-130D        |
| <b>---- ESTATAL LIBRE ----</b> |   |                 |
| 27                             | AMAYUCA - IZUCAR DE MATAMOROS                 | MOR-031-PUE     |
| 28                             | AZUMBILLA - ALCOMUNGA                         | PUE             |
| 29                             | CHOLULA - PUEBLA (VIA QUETZALCOATL)           | PUE             |
| 30                             | CUAPIAXTLA - ACATLAN DE OSORIO                | PUE             |
| 31                             | RAMAL A AEROPUERTO HNOS. SERDAN               | PUE             |
| 32                             | RAMAL A JOLALPAN                              | MOR-PUE         |
| 33                             | RAMAL A TETELA DE OCAMPO                      | PUE             |
| 34                             | RAMAL A ZIHUATEUTLA                           | PUE             |
| 35                             | RAMAL A ZOQUITLAN                             | PUE             |
| 36                             | TECAMACHALCO - CAÑADA MORELOS                 | PUE             |
| 37                             | TEPEXI DE RODRIGUEZ - IXCAQUIXTLA-PINO SUAREZ | PUE             |
| 38                             | ZACATLAN - ZAPOTITLAN                         | PUE             |
| <b>---- ESTATAL CUOTA ----</b> |   |                 |
| 39                             | ATLIXCO - JANTETELCO (CUOTA)                  | PUE-D           |
| 40                             | IZUCAR DE MATAMOROS - TEPEXI DE RODRIGUEZ     | PUE-D           |
| 41                             | LIBRES - TEZIUTLAN (CUOTA)                    | PUE-D           |
| 42                             | PUEBLA - ATLIXCO (CUOTA)                      | PUE-D           |
| 43                             | TLAXCO - TEJOCOTAL (CUOTA)                    | PUE-D           |
| <b>---- COMBINADA ----</b>     |   |                 |
| 44                             | RAMAL A TULCINGO DEL VALLE                    | PUE-MEX-093     |
| 45                             | TEHUACAN - HUITZO                             | PUE-MEX-135     |
| 46                             | TEOTITLAN DE FLORES MAGON - TUXTEPEC          | OAX-PUE-MEX-182 |

# 21 PUEBLA

MAPA INDICE

15 Num. Indice  
2009

Secretaría de Comunicaciones y Transportes

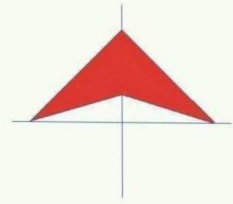

- Red Federal Libre
- Red Federal Cuota
- Red Estatal Libre
- Red Estatal Cuota
- Red Combinada

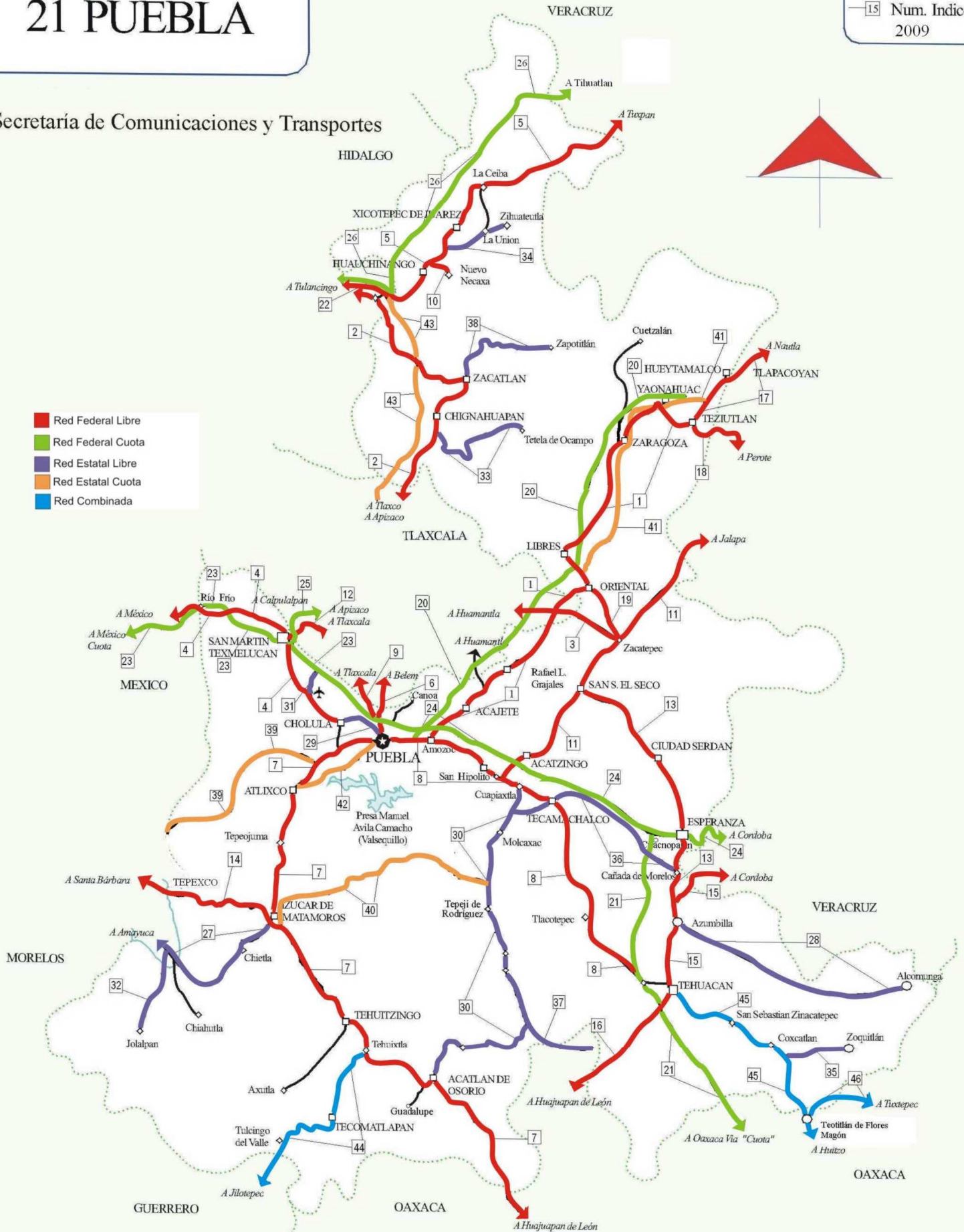





PUEBLA

4 CARR : MEXICO - PUEBLA (LIBRE)

CLAVE: 00449

ruta : MEX-150

AÑO : 2008

| L U G A R                                     | E S T A C I O N |    |    |       | C L A S I F I C A C I O N V E H I C U L A R E N P O R C I E N T O . |      |     |     |      |      |        |       |      |      |      |       |       |
|---|-----------------|----|----|-------|---|------|-----|-----|------|------|--------|-------|------|------|------|-------|-------|
|   | KM              | TE | SC | TDPA  | A   | B    | C2  | C3  | T3S2 | T3S3 | T3S2R4 | OTROS | A    | B    | C    | K'    | D     |
| LIM. EDOS. TERM. DF. PPIA. MEX.               | 18.66           |    |    |       |   |      |     |     |      |      |        |       |      |      |      |       |       |
| T. DER. CHALCO                                | 28.85           | 1  | 1  | 29103 | 78.8  | 5.1  | 5.0 | 3.4 | 2.6  | 2.2  | 0.6    | 2.3   | 78.8 | 5.1  | 16.1 | 0.090 | 0.500 |
| T. DER. CHALCO                                | 28.85           | 1  | 2  | 29063 | 80.9  | 5.1  | 5.0 | 3.4 | 1.9  | 1.8  | 0.2    | 1.7   | 80.9 | 5.1  | 14.0 | 0.070 | 0.500 |
| T. DER. CHALCO                                | 28.85           | 3  | 1  | 9784  | 83.9  | 3.9  | 1.1 | 0.9 | 2.6  | 1.6  | 2.7    | 3.3   | 83.9 | 3.9  | 12.2 | 0.065 | 0.502 |
| T. DER. CHALCO                                | 28.85           | 3  | 2  | 9847  | 81.1  | 3.9  | 1.1 | 1.0 | 3.4  | 2.5  | 2.9    | 4.1   | 81.1 | 3.9  | 15.0 | 0.064 | 0.502 |
| IXTAPALUCA                                    | 31.06           | 3  | 0  | 5045  | 64.3  | 10.3 | 6.2 | 1.6 | 7.8  | 5.6  | 2.6    | 1.6   | 64.3 | 10.3 | 25.4 | 0.066 | 0.503 |
| T. DER. C. MEXICO - PUEBLA (CUOTA) (RIO FRIO) | 62.06           | 1  | 0  | 4785  | 83.1  | 6.9  | 5.4 | 1.8 | 0.0  | 0.0  | 0.0    | 2.8   | 83.1 | 6.9  | 10.0 | 0.086 | 0.516 |
| T. DER. C. MEXICO - PUEBLA (CUOTA) (RIO FRIO) | 62.06           | 3  | 0  | 3906  | 82.0  | 6.2  | 4.6 | 4.5 | 0.0  | 0.0  | 0.0    | 2.7   | 82.0 | 6.2  | 11.8 | 0.081 | 0.501 |
| LIM. EDOS. TERM. MEX. PPIA. PUE.              | 62.98           |    |    |       |   |      |     |     |      |      |        |       |      |      |      |       |       |
| SAN MARTIN TEXMELUCAN                         | 70.00           | 1  | 0  | 13588 | 77.0  | 2.6  | 9.7 | 5.5 | 2.4  | 1.1  | 0.4    | 1.3   | 77.0 | 2.6  | 20.4 | 0.070 | 0.504 |
| X. C. MEXICO - PUEBLA (CUOTA)                 | 74.10           | 3  | 0  | 18416 | 67.8  | 1.4  | 2.6 | 1.5 | 9.2  | 2.2  | 12.2   | 3.1   | 67.8 | 1.4  | 30.8 | 0.090 | 0.513 |
| HUEJOTZINGO                                   | 88.00           | 1  | 0  | 11549 | 77.8  | 5.2  | 2.9 | 2.9 | 5.8  | 1.2  | 2.4    | 1.8   | 77.8 | 5.2  | 17.0 | 0.071 | 0.504 |
| HUEJOTZINGO                                   | 88.00           | 3  | 0  | 12250 | 80.0  | 3.8  | 3.8 | 2.3 | 4.3  | 1.5  | 1.3    | 3.0   | 80.0 | 3.8  | 16.2 | 0.071 | 0.504 |
| T. IZQ. AEROPUERTO                            | 92.80           | 1  | 0  | 12528 | 81.6  | 3.6  | 5.1 | 2.3 | 3.2  | 1.0  | 0.9    | 2.3   | 81.6 | 3.6  | 14.8 | 0.069 | 0.502 |
| T. DER. CHOLULA                               | 101.00          | 1  | 0  | 16377 | 82.1  | 2.6  | 4.2 | 2.2 | 4.3  | 0.9  | 1.0    | 2.7   | 82.1 | 2.6  | 15.3 | 0.072 | 0.504 |
| T. DER. CHOLULA                               | 101.00          | 3  | 1  | 12041 | 82.0  | 4.3  | 6.6 | 3.7 | 1.6  | 1.1  | 0.5    | 0.2   | 82.0 | 4.3  | 13.7 | 0.086 | 0.504 |
| T. DER. CHOLULA                               | 101.00          | 3  | 2  | 12026 | 83.0  | 4.4  | 5.5 | 3.6 | 1.8  | 0.9  | 0.6    | 0.2   | 83.0 | 4.4  | 12.6 | 0.079 | 0.504 |
| PUEBLA  | 131.00          |    |    |       |   |      |     |     |      |      |        |       |      |      |      |       |       |

5 CARR : PACHUCA - TUXPAM

CLAVE: 00608

ruta : MEX-130

AÑO : 2008

| L U G A R                          | E S T A C I O N |    |    |       | C L A S I F I C A C I O N V E H I C U L A R E N P O R C I E N T O . |     |     |     |      |      |        |       |      |     |      |       |       |
|------------------------------------|-----------------|----|----|-------|---|-----|-----|-----|------|------|--------|-------|------|-----|------|-------|-------|
|                                    | KM              | TE | SC | TDPA  | A   | B   | C2  | C3  | T3S2 | T3S3 | T3S2R4 | OTROS | A    | B   | C    | K'    | D     |
| PACHUCA                            | 0.00            |    |    |       |   |     |     |     |      |      |        |       |      |     |      |       |       |
| X. C. LIBRAMIENTO DE PACHUCA       | 2.60            | 3  | 1  | 3980  | 87.7  | 2.7 | 2.1 | 1.9 | 1.2  | 1.8  | 1.2    | 1.4   | 87.7 | 2.7 | 9.6  | 0.074 | 0.502 |
| X. C. LIBRAMIENTO DE PACHUCA       | 2.60            | 3  | 2  | 4015  | 87.2  | 2.9 | 2.1 | 1.9 | 1.1  | 2.1  | 1.2    | 1.5   | 87.2 | 2.9 | 9.9  | 0.080 | 0.502 |
| T. IZQ. PACHUQUILLA (1° ACCESO)    | 7.00            | 1  | 1  | 6958  | 87.2  | 2.7 | 1.1 | 0.8 | 2.8  | 1.4  | 1.0    | 3.0   | 87.2 | 2.7 | 10.1 | 0.079 | 0.504 |
| T. IZQ. PACHUQUILLA (1° ACCESO)    | 7.00            | 1  | 2  | 7059  | 88.6  | 2.7 | 1.1 | 0.7 | 2.5  | 1.0  | 0.8    | 2.6   | 88.6 | 2.7 | 8.7  | 0.084 | 0.504 |
| T. IZQ. PACHUQUILLA (2° ACCESO)    | 10.50           | 1  | 1  | 5720  | 57.9  | 5.4 | 5.1 | 1.8 | 19.8 | 5.5  | 3.5    | 1.0   | 57.9 | 5.4 | 36.7 | 0.065 | 0.502 |
| T. IZQ. PACHUQUILLA (2° ACCESO)    | 10.50           | 1  | 2  | 5673  | 54.3  | 5.5 | 4.9 | 1.8 | 20.5 | 7.0  | 3.9    | 2.1   | 54.3 | 5.5 | 40.2 | 0.064 | 0.502 |
| T. DER. CD. SAHAGUN                | 16.59           | 1  | 0  | 7457  | 64.8  | 5.6 | 5.3 | 2.9 | 11.5 | 4.2  | 4.4    | 1.3   | 64.8 | 5.6 | 29.6 | 0.074 | 0.502 |
| T. C. VENTA DE CARPIO - TULANCINGO | 36.45           | 1  | 1  | 6332  | 85.8  | 3.7 | 1.1 | 1.1 | 2.8  | 1.5  | 1.0    | 3.0   | 85.8 | 3.7 | 10.5 | 0.079 | 0.502 |
| T. C. VENTA DE CARPIO - TULANCINGO | 36.45           | 1  | 2  | 6375  | 87.6  | 3.7 | 1.1 | 0.7 | 2.5  | 1.0  | 0.8    | 2.6   | 87.6 | 3.7 | 8.7  | 0.083 | 0.502 |
| T. C. VENTA DE CARPIO - TULANCINGO | 36.45           | 3  | 0  | 22631 | 77.7  | 4.9 | 7.2 | 3.1 | 2.6  | 1.4  | 1.6    | 1.5   | 77.7 | 4.9 | 17.4 | 0.084 | 0.502 |
| T. IZQ. LIBRAMIENTO DE TULANCINGO  | 53.70           | 3  | 0  | 12307 | 79.0  | 2.9 | 2.8 | 2.4 | 4.6  | 1.9  | 2.4    | 4.0   | 79.0 | 2.9 | 18.1 | 0.091 | 0.508 |



PUEBLA

7 CARR : PUEBLA - HUAJUAPAN DE LEON

CLAVE: 00049

RUTA : MEX-190

AÑO : 2008

| L U G A R                        | E S T A C I O N |    |    |       | C L A S I F I C A C I O N V E H I C U L A R E N P O R C I E N T O . |     |     |     |      |      |        |       |      |     |      |       |       |
|----------------------------------|-----------------|----|----|-------|---|-----|-----|-----|------|------|--------|-------|------|-----|------|-------|-------|
|                                  | KM              | TE | SC | TDPA  | A   | B   | C2  | C3  | T3S2 | T3S3 | T3S2R4 | OTROS | A    | B   | C    | K'    | D     |
| PUEBLA                           | 0.00            | 3  | 1  | 13014 | 81.1  | 6.1 | 7.2 | 1.4 | 1.3  | 1.1  | 0.6    | 1.2   | 81.1 | 6.1 | 12.8 | 0.077 | 0.504 |
| PUEBLA                           | 0.00            | 3  | 2  | 13270 | 80.7  | 5.8 | 6.2 | 2.8 | 1.6  | 1.3  | 0.6    | 1.0   | 80.7 | 5.8 | 13.5 | 0.071 | 0.504 |
| ATLIXCO                          | 29.88           | 1  | 0  | 12885 | 73.9  | 2.2 | 2.4 | 1.5 | 6.1  | 1.9  | 8.1    | 3.9   | 73.9 | 2.2 | 23.9 | 0.074 | 0.504 |
| ATLIXCO                          | 29.88           | 3  | 0  | 12626 | 80.2  | 6.0 | 6.3 | 2.9 | 1.4  | 1.2  | 1.2    | 0.8   | 80.2 | 6.0 | 13.8 | 0.086 | 0.502 |
| TEPEOJUMA                        | 51.90           | 1  | 0  | 9187  | 74.8  | 3.7 | 5.2 | 2.6 | 5.7  | 2.4  | 4.5    | 1.1   | 74.8 | 3.7 | 21.5 | 0.069 | 0.501 |
| IZUCAR DE MATAMOROS              | 67.00           | 1  | 0  | 10599 | 81.2  | 5.2 | 5.3 | 3.4 | 1.7  | 1.5  | 0.8    | 0.9   | 81.2 | 5.2 | 13.6 | 0.080 | 0.502 |
| T. DER. CUAUTLA                  | 70.00           | 3  | 0  | 8095  | 86.3  | 3.1 | 3.9 | 2.7 | 0.0  | 0.0  | 0.0    | 4.0   | 86.3 | 3.1 | 10.6 | 0.079 | 0.540 |
| TEHUITZINGO                      | 113.30          | 1  | 0  | 4950  | 83.3  | 7.4 | 4.7 | 3.3 | 0.0  | 0.0  | 0.0    | 1.3   | 83.3 | 7.4 | 9.3  | 0.064 | 0.503 |
| ACATLAN DE OSORIO                | 154.20          | 1  | 0  | 6149  | 81.4  | 8.4 | 6.4 | 3.7 | 0.0  | 0.0  | 0.0    | 0.1   | 81.4 | 8.4 | 10.2 | 0.065 | 0.500 |
| CHILA                            | 192.30          | 3  | 0  | 2429  | 88.0  | 5.8 | 3.9 | 1.7 | 0.0  | 0.0  | 0.0    | 0.6   | 88.0 | 5.8 | 6.2  | 0.091 | 0.501 |
| LIM. EDOS. TERM. PUE. PPIA. OAX. | 200.30          |    |    |       |   |     |     |     |      |      |        |       |      |     |      |       |       |
| T. IZQ. LAS PALMAS               | 202.10          | 1  | 0  | 2040  | 88.6  | 6.0 | 1.8 | 0.5 | 1.1  | 0.7  | 1.0    | 0.3   | 88.6 | 6.0 | 5.4  | 0.091 | 0.501 |
| HUAJUAPAN DE LEON                | 217.50          | 1  | 0  | 2246  | 85.7  | 6.4 | 2.0 | 1.5 | 2.1  | 0.6  | 0.8    | 0.9   | 85.7 | 6.4 | 7.9  | 0.099 | 0.509 |

8 CARR : PUEBLA - TEHUACAN

CLAVE: 21047

RUTA : MEX-150

AÑO : 2008

| L U G A R                                  | E S T A C I O N |    |    |       | C L A S I F I C A C I O N V E H I C U L A R E N P O R C I E N T O . |     |      |     |      |      |        |       |      |     |      |       |       |
|--|-----------------|----|----|-------|---|-----|------|-----|------|------|--------|-------|------|-----|------|-------|-------|
|  | KM              | TE | SC | TDPA  | A   | B   | C2   | C3  | T3S2 | T3S3 | T3S2R4 | OTROS | A    | B   | C    | K'    | D     |
| PUEBLA                                     | 0.00            |    |    |       |   |     |      |     |      |      |        |       |      |     |      |       |       |
| T. IZQ. A ENLACE CON AUT. PUEBLA - C RDOBA | 5.83            | 3  | 1  | 16734 | 80.7  | 4.0 | 4.2  | 2.5 | 3.5  | 2.2  | 2.1    | 0.8   | 80.7 | 4.0 | 15.3 | 0.070 | 0.501 |
| T. IZQ. A ENLACE CON AUT. PUEBLA - C RDOBA | 5.83            | 3  | 2  | 16647 | 80.2  | 4.0 | 4.2  | 1.9 | 3.3  | 2.5  | 2.8    | 1.1   | 80.2 | 4.0 | 15.8 | 0.064 | 0.501 |
| CHACHAPA                                   | 8.40            | 3  | 1  | 13470 | 72.5  | 3.0 | 6.2  | 3.8 | 5.6  | 2.7  | 1.7    | 4.5   | 72.5 | 3.0 | 24.5 | 0.068 | 0.504 |
| CHACHAPA                                   | 8.40            | 3  | 2  | 13275 | 73.7  | 3.7 | 10.7 | 4.3 | 3.2  | 3.1  | 0.7    | 0.6   | 73.7 | 3.7 | 22.6 | 0.064 | 0.504 |
| AMAZOC                                     | 17.86           | 1  | 0  | 17369 | 75.2  | 8.0 | 4.9  | 2.1 | 4.3  | 2.9  | 1.4    | 1.2   | 75.2 | 8.0 | 16.8 | 0.070 | 0.502 |
| AMAZOC                                     | 17.86           | 3  | 0  | 16416 | 78.8  | 3.0 | 8.5  | 2.8 | 3.2  | 2.1  | 0.5    | 1.1   | 78.8 | 3.0 | 18.2 | 0.074 | 0.501 |
| TEPEACA                                    | 35.30           | 1  | 0  | 17814 | 72.3  | 5.3 | 4.6  | 3.2 | 3.5  | 2.0  | 5.0    | 4.1   | 72.3 | 5.3 | 22.4 | 0.068 | 0.501 |
| TEPEACA                                    | 35.30           | 3  | 0  | 14746 | 79.2  | 5.5 | 6.0  | 3.2 | 2.0  | 2.4  | 0.7    | 1.0   | 79.2 | 5.5 | 15.3 | 0.068 | 0.502 |
| T. IZQ. ACATZINGO                          | 41.80           | 3  | 0  | 16640 | 72.4  | 2.5 | 3.7  | 3.8 | 5.5  | 2.8  | 6.3    | 3.0   | 72.4 | 2.5 | 25.1 | 0.068 | 0.508 |
| T. DER. SAN JUAN IXCAQUIXTLA               | 45.25           | 1  | 0  | 17465 | 71.1  | 1.7 | 3.4  | 3.6 | 7.5  | 2.8  | 6.8    | 3.1   | 71.1 | 1.7 | 27.2 | 0.061 | 0.502 |
| T. DER. SAN JUAN IXCAQUIXTLA               | 45.25           | 3  | 0  | 17393 | 65.7  | 2.4 | 2.9  | 3.2 | 8.4  | 2.8  | 10.8   | 3.8   | 65.7 | 2.4 | 31.9 | 0.070 | 0.502 |
| TECAMACHALCO                               | 57.40           | 1  | 0  | 16200 | 75.5  | 7.0 | 5.3  | 4.0 | 2.1  | 3.1  | 2.0    | 1.0   | 75.5 | 7.0 | 17.5 | 0.065 | 0.501 |
| TECAMACHALCO                               | 57.40           | 3  | 0  | 13552 | 77.4  | 2.0 | 3.1  | 3.0 | 6.2  | 1.9  | 4.2    | 2.2   | 77.4 | 2.0 | 20.6 | 0.073 | 0.503 |
| TEPANCO DE LOPEZ                           | 97.40           | 1  | 0  | 6555  | 78.2  | 8.2 | 7.6  | 5.1 | 0.0  | 0.0  | 0.0    | 0.9   | 78.2 | 8.2 | 13.6 | 0.082 | 0.505 |
| TEPANCO DE LOPEZ                           | 97.40           | 3  | 0  | 6839  | 81.9  | 6.2 | 5.4  | 5.7 | 0.0  | 0.0  | 0.0    | 0.8   | 81.9 | 6.2 | 11.9 | 0.070 | 0.503 |
| T. C. TEHUACAN - CORDOBA                   | 115.70          | 1  | 0  | 13707 | 78.9  | 8.5 | 6.5  | 4.9 | 0.0  | 0.0  | 0.0    | 1.2   | 78.9 | 8.5 | 12.6 | 0.063 | 0.500 |



PUEBLA

8 CARR : PUEBLA - TEHUACAN

CLAVE: 21047

RUTA : MEX-150

AÑO : 2008

| L U G A R | E S T A C I O N |    |    |      | C L A S I F I C A C I O N V E H I C U L A R E N P O R C I E N T O . |   |    |    |      |      |        |       |   |   |   |    |   |
|-----------|-----------------|----|----|------|---|---|----|----|------|------|--------|-------|---|---|---|----|---|
|           | KM              | TE | SC | TDPA | A   | B | C2 | C3 | T3S2 | T3S3 | T3S2R4 | OTROS | A | B | C | K' | D |
| TEHUACAN  | 117.00          |    |    |      |   |   |    |    |      |      |        |       |   |   |   |    |   |

9 CARR : PUEBLA - TLAXCALA

CLAVE: 00475

RUTA : MEX-119

AÑO : 2008

| L U G A R                         | E S T A C I O N |    |    |       | C L A S I F I C A C I O N V E H I C U L A R E N P O R C I E N T O . |      |     |     |      |      |        |       |      |      |      |       |       |
|-----------------------------------|-----------------|----|----|-------|---|------|-----|-----|------|------|--------|-------|------|------|------|-------|-------|
|                                   | KM              | TE | SC | TDPA  | A   | B    | C2  | C3  | T3S2 | T3S3 | T3S2R4 | OTROS | A    | B    | C    | K'    | D     |
| PUEBLA                            | 0.00            |    |    |       |   |      |     |     |      |      |        |       |      |      |      |       |       |
| X. C. PUEBLA - CORDOBA (CUOTA)    | 5.41            | 3  | 1  | 17246 | 71.6  | 2.0  | 2.4 | 2.4 | 5.9  | 4.2  | 5.5    | 6.0   | 71.6 | 2.0  | 26.4 | 0.068 | 0.501 |
| X. C. PUEBLA - CORDOBA (CUOTA)    | 5.41            | 3  | 2  | 17345 | 73.3  | 3.0  | 3.5 | 2.0 | 6.1  | 3.3  | 3.7    | 5.1   | 73.3 | 3.0  | 23.7 | 0.069 | 0.501 |
| LIM. EDOS. TERM. PUE. PPIA. TLAX. | 11.83           |    |    |       |   |      |     |     |      |      |        |       |      |      |      |       |       |
| PANZACOLA                         | 13.14           | 3  | 0  | 16507 | 72.1  | 2.3  | 3.0 | 0.8 | 9.6  | 1.8  | 8.0    | 2.4   | 72.1 | 2.3  | 25.6 | 0.061 | 0.503 |
| SAN TORIBIO XICOHTZINGO           | 16.10           | 3  | 0  | 16499 | 79.2  | 2.6  | 3.2 | 0.5 | 7.5  | 1.2  | 3.6    | 2.2   | 79.2 | 2.6  | 18.2 | 0.066 | 0.502 |
| ZACATELCO                         | 20.78           | 1  | 0  | 16405 | 81.6  | 8.7  | 5.9 | 3.2 | 0.0  | 0.0  | 0.0    | 0.6   | 81.6 | 8.7  | 9.7  | 0.068 | 0.501 |
| T. IZQ. SAN MARTIN TEXMELUCAN     | 22.99           | 1  | 0  | 14267 | 90.1  | 5.0  | 2.1 | 0.3 | 0.0  | 0.0  | 0.0    | 2.5   | 90.1 | 5.0  | 4.9  | 0.069 | 0.501 |
| T. DER. TEPEYANCO (2º ACCESO)     | 24.97           | 3  | 0  | 15616 | 73.2  | 13.7 | 1.8 | 0.4 | 5.4  | 1.0  | 2.4    | 2.1   | 73.2 | 13.7 | 13.1 | 0.061 | 0.513 |
| T. DER. OCOTLAN                   | 32.45           | 1  | 1  | 9013  | 85.3  | 3.4  | 0.9 | 1.4 | 3.2  | 1.1  | 1.0    | 3.7   | 85.3 | 3.4  | 11.3 | 0.061 | 0.505 |
| T. DER. OCOTLAN                   | 32.45           | 1  | 2  | 8822  | 80.9  | 3.6  | 0.9 | 1.4 | 4.7  | 1.8  | 2.0    | 4.7   | 80.9 | 3.6  | 15.5 | 0.060 | 0.505 |
| TLAXCALA                          | 33.22           | 1  | 1  | 8378  | 73.6  | 2.8  | 0.3 | 0.2 | 6.9  | 2.3  | 10.5   | 3.4   | 73.6 | 2.8  | 23.6 | 0.062 | 0.525 |
| TLAXCALA                          | 33.22           | 1  | 2  | 8331  | 71.3  | 2.8  | 0.3 | 0.2 | 8.0  | 3.1  | 10.3   | 4.0   | 71.3 | 2.8  | 25.9 | 0.060 | 0.525 |

10 CARR : RAMAL A NUEVO NECAXA

CLAVE: 21592

RUTA : MEX

AÑO : 2008

| L U G A R                        | E S T A C I O N |    |    |      | C L A S I F I C A C I O N V E H I C U L A R E N P O R C I E N T O . |     |     |     |      |      |        |       |      |     |      |       |       |
|----------------------------------|-----------------|----|----|------|---|-----|-----|-----|------|------|--------|-------|------|-----|------|-------|-------|
|                                  | KM              | TE | SC | TDPA | A   | B   | C2  | C3  | T3S2 | T3S3 | T3S2R4 | OTROS | A    | B   | C    | K'    | D     |
| T. C. PACHUCA - ENT. CAÑADA RICA | 0.00            |    |    |      |   |     |     |     |      |      |        |       |      |     |      |       |       |
| NUEVO NECAXA                     | 1.50            | 1  | 0  | 2378 | 85.0  | 4.1 | 1.4 | 0.5 | 3.8  | 1.0  | 2.3    | 1.9   | 85.0 | 4.1 | 10.9 | 0.106 | 0.505 |

11 CARR : SAN HIPOLITO - JALAPA

CLAVE: 00486

RUTA : MEX-140

AÑO : 2008

| L U G A R                      | E S T A C I O N |    |    |       | C L A S I F I C A C I O N V E H I C U L A R E N P O R C I E N T O . |     |     |     |      |      |        |       |      |     |      |       |       |
|--------------------------------|-----------------|----|----|-------|---|-----|-----|-----|------|------|--------|-------|------|-----|------|-------|-------|
|                                | KM              | TE | SC | TDPA  | A   | B   | C2  | C3  | T3S2 | T3S3 | T3S2R4 | OTROS | A    | B   | C    | K'    | D     |
| T. C. PUEBLA - TEHUACAN        | 0.00            | 3  | 0  | 9531  | 80.9  | 2.6 | 5.3 | 4.6 | 0.9  | 2.6  | 2.9    | 0.2   | 80.9 | 2.6 | 16.5 | 0.073 | 0.501 |
| X. C. PUEBLA - CORDOBA (CUOTA) | 7.86            | 3  | 0  | 17082 | 83.0  | 3.0 | 3.9 | 3.2 | 1.8  | 2.2  | 1.7    | 1.2   | 83.0 | 3.0 | 14.0 | 0.070 | 0.501 |
| SAN SALVADOR EL SECO           | 35.35           | 1  | 0  | 6947  | 73.3  | 3.9 | 5.8 | 2.4 | 6.0  | 4.1  | 3.3    | 1.2   | 73.3 | 3.9 | 22.8 | 0.078 | 0.509 |
| ZACATEPEC                      | 54.20           | 1  | 0  | 9624  | 78.1  | 4.6 | 6.1 | 3.3 | 2.2  | 3.3  | 1.7    | 0.7   | 78.1 | 4.6 | 17.3 | 0.061 | 0.501 |

PUEBLA

11 CARR : SAN HIPOLITO - JALAPA

CLAVE: 00486

RUTA : MEX-140

AÑO : 2008

| L U G A R                        | E S T A C I O N |    |    |       | C L A S I F I C A C I O N V E H I C U L A R E N P O R C I E N T O . |     |     |     |      |      |        |       |      |     |      |       |       |
|----------------------------------|-----------------|----|----|-------|---|-----|-----|-----|------|------|--------|-------|------|-----|------|-------|-------|
|                                  | KM              | TE | SC | TDPA  | A   | B   | C2  | C3  | T3S2 | T3S3 | T3S2R4 | OTROS | A    | B   | C    | K'    | D     |
| ZACATEPEC                        | 54.20           | 3  | 1  | 6091  | 73.9  | 4.2 | 7.0 | 4.5 | 5.7  | 3.5  | 0.6    | 0.6   | 73.9 | 4.2 | 21.9 | 0.077 | 0.501 |
| ZACATEPEC                        | 54.20           | 3  | 2  | 6066  | 72.7  | 5.7 | 5.5 | 4.7 | 6.4  | 3.0  | 0.8    | 1.2   | 72.7 | 5.7 | 21.6 | 0.074 | 0.501 |
| ALCHICHICA                       | 80.00           | 3  | 1  | 5345  | 69.7  | 3.4 | 5.9 | 7.2 | 5.8  | 3.6  | 3.4    | 1.0   | 69.7 | 3.4 | 26.9 | 0.076 | 0.502 |
| ALCHICHICA                       | 80.00           | 3  | 2  | 5387  | 67.7  | 5.6 | 5.8 | 7.8 | 4.9  | 3.1  | 3.2    | 1.9   | 67.7 | 5.6 | 26.7 | 0.063 | 0.502 |
| LIM. EDOS. TERM. PUE. PPIA. VER. | 83.25           |    |    |       |   |     |     |     |      |      |        |       |      |     |      |       |       |
| SAN ANTONIO LIMON                | 89.60           | 1  | 0  | 7713  | 79.6  | 5.8 | 7.5 | 0.2 | 2.5  | 0.5  | 0.8    | 3.1   | 79.6 | 5.8 | 14.6 | 0.102 | 0.514 |
| PEROTE                           | 101.70          | 1  | 0  | 8853  | 81.8  | 2.5 | 2.4 | 0.2 | 5.0  | 2.2  | 3.1    | 2.8   | 81.8 | 2.5 | 15.7 | 0.087 | 0.511 |
| PEROTE                           | 101.70          | 3  | 0  | 9412  | 80.6  | 4.6 | 4.5 | 2.4 | 3.5  | 1.1  | 1.4    | 1.9   | 80.6 | 4.6 | 14.8 | 0.094 | 0.508 |
| T. IZQ. VILLA ALDAMA             | 109.50          | 1  | 0  | 8237  | 77.6  | 4.9 | 3.5 | 4.4 | 3.0  | 3.7  | 0.4    | 2.5   | 77.6 | 4.9 | 17.5 | 0.110 | 0.501 |
| BANDERILLA                       | 145.00          | 1  | 0  | 11737 | 78.0  | 3.6 | 2.6 | 0.0 | 5.5  | 2.0  | 4.8    | 3.5   | 78.0 | 3.6 | 18.4 | 0.070 | 0.500 |
| T. IZQ. NAOLINCO                 | 146.00          | 3  | 1  | 10010 | 79.4  | 4.3 | 3.1 | 0.2 | 5.1  | 2.1  | 3.0    | 2.8   | 79.4 | 4.3 | 16.3 | 0.094 | 0.506 |
| T. IZQ. NAOLINCO                 | 146.00          | 3  | 2  | 10272 | 79.0  | 4.2 | 3.0 | 0.2 | 5.1  | 2.3  | 3.3    | 2.9   | 79.0 | 4.2 | 16.8 | 0.089 | 0.506 |
| JALAPA                           | 151.20          | 1  | 1  | 14524 | 67.5  | 3.3 | 3.5 | 0.5 | 8.4  | 3.3  | 8.2    | 5.3   | 67.5 | 3.3 | 29.2 | 0.073 | 0.500 |
| JALAPA                           | 151.20          | 1  | 2  | 14500 | 66.2  | 3.2 | 3.6 | 0.7 | 8.7  | 3.4  | 8.7    | 5.5   | 66.2 | 3.2 | 30.6 | 0.075 | 0.500 |

12 CARR : SAN MARTIN TEXMELUCAN - TLAXCALA

CLAVE: 00158

RUTA : MEX-117

AÑO : 2008

| L U G A R                                      | E S T A C I O N |    |    |       | C L A S I F I C A C I O N V E H I C U L A R E N P O R C I E N T O . |     |     |     |      |      |        |       |      |     |      |       |       |
|--|-----------------|----|----|-------|---|-----|-----|-----|------|------|--------|-------|------|-----|------|-------|-------|
|  | KM              | TE | SC | TDPA  | A   | B   | C2  | C3  | T3S2 | T3S3 | T3S2R4 | OTROS | A    | B   | C    | K'    | D     |
| SAN MARTIN TEXMELUCAN                          | 0.00            | 3  | 0  | 12700 | 80.6  | 4.2 | 7.5 | 2.2 | 2.4  | 1.0  | 0.7    | 1.4   | 80.6 | 4.2 | 15.2 | 0.063 | 0.500 |
| X. C. SAN MARTIN TEXMELUCAN - OCOTOXCO (CUOTA) | 1.65            | 1  | 0  | 14674 | 84.7  | 3.7 | 4.5 | 2.7 | 1.7  | 1.4  | 1.2    | 0.1   | 84.7 | 3.7 | 11.6 | 0.090 | 0.502 |
| LIM. EDOS. TERM. PUE. PPIA. TLAX.              | 2.84            |    |    |       |   |     |     |     |      |      |        |       |      |     |      |       |       |
| T. DER. TEPETITLA                              | 3.45            | 3  | 0  | 9012  | 77.6  | 3.8 | 2.4 | 1.9 | 6.2  | 1.6  | 4.0    | 2.5   | 77.6 | 3.8 | 18.6 | 0.093 | 0.507 |
| SAN DIEGO XOCOYUCAN                            | 7.21            | 3  | 0  | 5946  | 83.8  | 4.6 | 0.8 | 2.8 | 4.3  | 0.6  | 1.4    | 1.7   | 83.8 | 4.6 | 11.6 | 0.069 | 0.520 |
| T. DER. PANOTLA                                | 19.72           | 1  | 0  | 6571  | 85.9  | 4.8 | 4.0 | 0.3 | 1.5  | 1.1  | 1.2    | 1.2   | 85.9 | 4.8 | 9.3  | 0.079 | 0.508 |
| T. DER. PANOTLA                                | 19.72           | 3  | 0  | 8170  | 83.6  | 3.6 | 1.6 | 2.1 | 5.2  | 0.7  | 1.5    | 1.7   | 83.6 | 3.6 | 12.8 | 0.075 | 0.508 |
| TOTOLAC  | 21.38           | 1  | 0  | 6370  | 80.3  | 4.1 | 1.8 | 1.5 | 6.8  | 1.0  | 2.4    | 2.1   | 80.3 | 4.1 | 15.6 | 0.086 | 0.542 |
| TOTOLAC  | 21.38           | 3  | 0  | 7434  | 85.7  | 2.3 | 1.4 | 1.6 | 5.1  | 0.7  | 1.5    | 1.7   | 85.7 | 2.3 | 12.0 | 0.085 | 0.500 |
| TLAXCALA                                       | 24.81           | 1  | 0  | 13230 | 57.2  | 9.8 | 2.0 | 1.1 | 9.5  | 3.6  | 14.0   | 2.8   | 57.2 | 9.8 | 33.0 | 0.078 | 0.525 |

13 CARR : SAN SALVADOR EL SECO - AZUMBILLA

CLAVE: 21004

RUTA : MEX-144

AÑO : 2008

| L U G A R            | E S T A C I O N |    |    |      | C L A S I F I C A C I O N V E H I C U L A R E N P O R C I E N T O . |     |     |     |      |      |        |       |      |     |      |       |       |
|----------------------|-----------------|----|----|------|---|-----|-----|-----|------|------|--------|-------|------|-----|------|-------|-------|
|                      | KM              | TE | SC | TDPA | A   | B   | C2  | C3  | T3S2 | T3S3 | T3S2R4 | OTROS | A    | B   | C    | K'    | D     |
| SAN SALVADOR EL SECO | 0.00            | 3  | 0  | 5412 | 65.1  | 1.4 | 9.3 | 6.1 | 8.0  | 9.7  | 0.4    | 0.0   | 65.1 | 1.4 | 33.5 | 0.069 | 0.502 |







PUEBLA

21 CARR : CUACNOPALAN - OAXACA (CUOTA)

CLAVE: 00109

RUTA : MEX-135D

AÑO : 2008

| L U G A R                        | E S T A C I O N |    |    |      | C L A S I F I C A C I O N V E H I C U L A R E N P O R C I E N T O . |     |     |     |      |      |        |       |      |     |      |       |       |
|----------------------------------|-----------------|----|----|------|---|-----|-----|-----|------|------|--------|-------|------|-----|------|-------|-------|
|                                  | KM              | TE | SC | TDPA | A   | B   | C2  | C3  | T3S2 | T3S3 | T3S2R4 | OTROS | A    | B   | C    | K'    | D     |
| T. C. PUEBLA - CORDOBA (CUOTA)   | 0.00            | 3  | 0  | 5661 | 73.4  | 5.3 | 4.5 | 3.2 | 5.9  | 2.1  | 4.1    | 1.5   | 73.4 | 5.3 | 21.3 | 0.085 | 0.505 |
| T. C. PUEBLA - TEHUACAN          | 40.00           | 3  | 0  | 3749 | 76.0  | 8.8 | 8.5 | 5.8 | 0.0  | 0.0  | 0.0    | 0.9   | 76.0 | 8.8 | 15.2 | 0.086 | 0.503 |
| CASETA DE COBRO TEHUACAN         | 41.05           | 2  | 0  | 7116 | 73.0  | 8.0 | 5.5 | 4.4 | 3.8  | 1.1  | 2.3    | 1.9   | 73.0 | 8.0 | 19.0 |       |       |
| CASETA DE COBRO MIAHUATLAN       | 71.42           | 2  | 0  | 4116 | 68.3  | 9.2 | 6.7 | 6.6 | 4.4  | 1.4  | 2.2    | 1.2   | 68.3 | 9.2 | 22.5 |       |       |
| LIM. EDOS. TERM. PUE. PPIA. OAX. | 84.00           |    |    |      |   |     |     |     |      |      |        |       |      |     |      |       |       |
| CASETA DE COBRO COIXTLAHUACA     | 141.30          | 1  | 0  | 4014 | 67.5  | 9.6 | 6.6 | 6.7 | 4.4  | 1.4  | 2.3    | 1.5   | 67.5 | 9.6 | 22.9 |       |       |
| CASETA DE COBRO COIXTLAHUACA     | 141.30          | 2  | 0  | 3373 | 66.6  | 9.5 | 6.6 | 7.1 | 4.9  | 1.4  | 2.7    | 1.2   | 66.6 | 9.5 | 23.9 |       |       |
| CASETA DE COBRO HUITZO           | 217.00          | 1  | 0  | 5667 | 75.6  | 7.2 | 5.4 | 4.7 | 3.0  | 1.0  | 1.4    | 1.7   | 75.6 | 7.2 | 17.2 |       |       |
| CASETA DE COBRO HUITZO           | 217.00          | 2  | 0  | 5283 | 76.4  | 7.6 | 5.0 | 4.5 | 3.0  | 0.8  | 1.5    | 1.2   | 76.4 | 7.6 | 16.0 |       |       |
| T. C. HUAJUAPAN DE LEON - OAXACA | 243.00          |    |    |      |   |     |     |     |      |      |        |       |      |     |      |       |       |

22 CARR : ENT. TULANCINGO - TEJOCOTAL (CUOTA)

CLAVE: 00026

RUTA : MEX-132D

AÑO : 2008

| L U G A R                             | E S T A C I O N |    |    |      | C L A S I F I C A C I O N V E H I C U L A R E N P O R C I E N T O . |     |     |     |      |      |        |       |      |     |      |    |   |
|---------------------------------------|-----------------|----|----|------|---|-----|-----|-----|------|------|--------|-------|------|-----|------|----|---|
|                                       | KM              | TE | SC | TDPA | A   | B   | C2  | C3  | T3S2 | T3S3 | T3S2R4 | OTROS | A    | B   | C    | K' | D |
| T. C. PACHUCA - ENT. CAÑADA RICA      | 0.00            |    |    |      |   |     |     |     |      |      |        |       |      |     |      |    |   |
| CASETA DE COBRO SAN ALEJO (TEJOCOTAL) | 37.00           | 1  | 0  | 8793 | 75.7  | 5.9 | 5.7 | 4.9 | 3.9  | 1.9  | 1.0    | 1.0   | 75.7 | 5.9 | 18.4 |    |   |
| CASETA DE COBRO SAN ALEJO (TEJOCOTAL) | 37.00           | 2  | 0  | 6193 | 73.3  | 6.5 | 5.3 | 5.4 | 5.0  | 2.4  | 1.2    | 0.9   | 73.3 | 6.5 | 20.2 |    |   |
| CASETA DE COBRO SAN ALEJO (TEJOCOTAL) | 37.00           | 3  | 0  | 8446 | 73.8  | 4.9 | 6.2 | 5.8 | 4.4  | 2.7  | 1.1    | 1.1   | 73.8 | 4.9 | 21.3 |    |   |
| LIM. EDOS. TERM. HGO. PPIA. PUE.      | 38.00           |    |    |      |   |     |     |     |      |      |        |       |      |     |      |    |   |
| TEJOCOTAL                             | 39.40           |    |    |      |   |     |     |     |      |      |        |       |      |     |      |    |   |

23 CARR : MEXICO - PUEBLA (CUOTA)

CLAVE: 00450

RUTA : MEX-150D

AÑO : 2008

| L U G A R                                 | E S T A C I O N |    |    |       | C L A S I F I C A C I O N V E H I C U L A R E N P O R C I E N T O . |      |     |     |      |      |        |       |      |      |      |       |       |
|---|-----------------|----|----|-------|---|------|-----|-----|------|------|--------|-------|------|------|------|-------|-------|
|   | KM              | TE | SC | TDPA  | A   | B    | C2  | C3  | T3S2 | T3S3 | T3S2R4 | OTROS | A    | B    | C    | K'    | D     |
| MEXICO                                    | 0.00            |    |    |       |   |      |     |     |      |      |        |       |      |      |      |       |       |
| LIM. EDOS. TERM. D.F. PPIA. MEX.          | 17.71           |    |    |       |   |      |     |     |      |      |        |       |      |      |      |       |       |
| T. IZQ. LOS REYES                         | 20.00           | 3  | 1  | 55222 | 77.0  | 8.0  | 5.5 | 4.6 | 2.0  | 1.4  | 0.2    | 1.3   | 77.0 | 8.0  | 15.0 | 0.099 | 0.502 |
| T. IZQ. LOS REYES                         | 20.00           | 3  | 2  | 54785 | 77.1  | 8.1  | 5.2 | 4.9 | 1.8  | 1.7  | 0.3    | 0.9   | 77.1 | 8.1  | 14.8 | 0.094 | 0.502 |
| X. C. SANTA BARBARA - IZUCAR DE MATAMOROS | 32.14           | 1  | 1  | 41589 | 71.1  | 10.1 | 9.0 | 3.1 | 2.4  | 2.1  | 0.9    | 1.3   | 71.1 | 10.1 | 18.8 | 0.127 | 0.508 |
| X. C. SANTA BARBARA - IZUCAR DE MATAMOROS | 32.14           | 1  | 2  | 42890 | 71.4  | 10.1 | 8.8 | 3.2 | 2.5  | 2.0  | 0.8    | 1.2   | 71.4 | 10.1 | 18.5 | 0.119 | 0.508 |
| X. C. SANTA BARBARA - IZUCAR DE MATAMOROS | 32.14           | 3  | 1  | 16867 | 76.7  | 8.0  | 5.9 | 3.3 | 3.9  | 0.4  | 0.9    | 0.9   | 76.7 | 8.0  | 15.3 | 0.095 | 0.501 |
| X. C. SANTA BARBARA - IZUCAR DE MATAMOROS | 32.14           | 3  | 2  | 16804 | 76.8  | 8.1  | 5.7 | 3.1 | 4.1  | 0.5  | 0.7    | 1.0   | 76.8 | 8.1  | 15.1 | 0.078 | 0.501 |
| CASETA DE COBRO SAN MARCOS                | 33.30           | 2  | 0  | 30447 | 71.2  | 10.2 | 5.8 | 3.8 | 4.8  | 0.7  | 2.4    | 1.1   | 71.2 | 10.2 | 18.6 |       |       |

PUEBLA

23 CARR : MEXICO - PUEBLA (CUOTA)

CLAVE: 00450

RUTA : MEX-150D

AÑO : 2008

| L U G A R                             | E S T A C I O N |    |    |       | C L A S I F I C A C I O N V E H I C U L A R E N P O R C I E N T O . |     |     |     |      |      |        |       |      |     |      |       |       |
|---------------------------------------|-----------------|----|----|-------|---|-----|-----|-----|------|------|--------|-------|------|-----|------|-------|-------|
|                                       | KM              | TE | SC | TDPA  | A   | B   | C2  | C3  | T3S2 | T3S3 | T3S2R4 | OTROS | A    | B   | C    | K'    | D     |
| T. IZQ. RIO FRIO                      | 63.79           | 3  | 1  | 19226 | 72.8  | 9.1 | 6.5 | 4.7 | 2.8  | 2.3  | 0.6    | 1.2   | 72.8 | 9.1 | 18.1 | 0.078 | 0.507 |
| T. IZQ. RIO FRIO                      | 63.79           | 3  | 2  | 19767 | 73.1  | 8.8 | 6.3 | 4.4 | 3.1  | 2.4  | 0.8    | 1.1   | 73.1 | 8.8 | 18.1 | 0.084 | 0.507 |
| LIM. EDOS. TERM. MEX. PPIA. PUE.      | 63.85           |    |    |       |   |     |     |     |      |      |        |       |      |     |      |       |       |
| T. IZQ. TLAXCALA                      | 90.61           | 1  | 1  | 14865 | 75.2  | 8.7 | 6.6 | 2.2 | 2.4  | 2.1  | 1.2    | 1.6   | 75.2 | 8.7 | 16.1 | 0.075 | 0.504 |
| T. IZQ. TLAXCALA                      | 90.61           | 1  | 2  | 15117 | 75.3  | 8.5 | 6.5 | 2.3 | 2.5  | 2.2  | 1.3    | 1.4   | 75.3 | 8.5 | 16.2 | 0.076 | 0.504 |
| T. IZQ. TLAXCALA                      | 90.61           | 3  | 1  | 13719 | 78.6  | 7.7 | 3.2 | 3.1 | 3.3  | 1.1  | 1.0    | 2.0   | 78.6 | 7.7 | 13.7 | 0.075 | 0.502 |
| T. IZQ. TLAXCALA                      | 90.61           | 3  | 2  | 13617 | 79.2  | 7.2 | 3.2 | 3.2 | 3.2  | 1.9  | 0.8    | 1.3   | 79.2 | 7.2 | 13.6 | 0.080 | 0.502 |
| CASETA DE COBRO SAN MARTIN TEXMELUCAN | 91.00           | 2  | 0  | 36126 | 70.8  | 9.3 | 5.6 | 4.3 | 5.4  | 0.2  | 2.9    | 1.5   | 70.8 | 9.3 | 19.9 |       |       |
| LIM. EDOS. TERM. PUE. PPIA. TLAX.     | 103.00          |    |    |       |   |     |     |     |      |      |        |       |      |     |      |       |       |
| LIM. EDOS. TERM. TLAX. PPIA. PUE.     | 107.00          |    |    |       |   |     |     |     |      |      |        |       |      |     |      |       |       |
| T. C. PUEBLA - TLAXCALA               | 124.90          |    |    |       |   |     |     |     |      |      |        |       |      |     |      |       |       |

24 CARR : PUEBLA - CORDOBA (CUOTA)

CLAVE: 00485

RUTA : MEX-150D

AÑO : 2008

| L U G A R                        | E S T A C I O N |    |    |       | C L A S I F I C A C I O N V E H I C U L A R E N P O R C I E N T O . |      |     |      |      |      |        |       |      |      |      |       |       |
|----------------------------------|-----------------|----|----|-------|---|------|-----|------|------|------|--------|-------|------|------|------|-------|-------|
|                                  | KM              | TE | SC | TDPA  | A   | B    | C2  | C3   | T3S2 | T3S3 | T3S2R4 | OTROS | A    | B    | C    | K'    | D     |
| PUEBLA                           | 0.00            | 3  | 1  | 21366 | 77.8  | 4.0  | 4.2 | 2.7  | 3.8  | 3.4  | 3.2    | 0.9   | 77.8 | 4.0  | 18.2 | 0.071 | 0.502 |
| PUEBLA                           | 0.00            | 3  | 2  | 21226 | 76.2  | 4.0  | 4.7 | 2.3  | 4.0  | 3.3  | 4.0    | 1.5   | 76.2 | 4.0  | 19.8 | 0.067 | 0.502 |
| T. DER. AMOZOC (CASETA DE COBRO) | 21.55           | 1  | 1  | 16932 | 77.0  | 4.6  | 6.2 | 2.9  | 4.0  | 2.3  | 2.7    | 0.3   | 77.0 | 4.6  | 18.4 | 0.082 | 0.512 |
| T. DER. AMOZOC (CASETA DE COBRO) | 21.55           | 1  | 2  | 16137 | 77.7  | 4.1  | 6.1 | 2.6  | 3.9  | 2.1  | 3.0    | 0.5   | 77.7 | 4.1  | 18.2 | 0.105 | 0.512 |
| T. DER. AMOZOC (CASETA DE COBRO) | 21.55           | 3  | 1  | 11875 | 77.7  | 4.0  | 4.9 | 3.4  | 3.5  | 2.9  | 2.4    | 1.2   | 77.7 | 4.0  | 18.3 | 0.076 | 0.501 |
| T. DER. AMOZOC (CASETA DE COBRO) | 21.55           | 3  | 2  | 11815 | 78.3  | 4.5  | 4.5 | 3.1  | 4.0  | 2.6  | 2.0    | 1.0   | 78.3 | 4.5  | 17.2 | 0.089 | 0.501 |
| CASETA DE COBRO AMOZOC           | 23.70           | 1  | 0  | 27594 | 68.5  | 9.6  | 5.6 | 5.1  | 4.4  | 1.3  | 4.3    | 1.2   | 68.5 | 9.6  | 21.9 |       |       |
| CASETA DE COBRO AMOZOC           | 23.70           | 2  | 0  | 6539  | 72.0  | 11.0 | 6.9 | 5.3  | 1.7  | 0.6  | 0.6    | 1.9   | 72.0 | 11.0 | 17.0 |       |       |
| T. DER. OAXACA (CUOTA)           | 83.85           | 1  | 1  | 6112  | 70.4  | 7.5  | 9.9 | 3.7  | 4.1  | 2.0  | 1.4    | 1.0   | 70.4 | 7.5  | 22.1 | 0.075 | 0.507 |
| T. DER. OAXACA (CUOTA)           | 83.85           | 1  | 2  | 6295  | 71.4  | 7.9  | 8.5 | 3.4  | 3.6  | 2.2  | 1.8    | 1.2   | 71.4 | 7.9  | 20.7 | 0.077 | 0.507 |
| CASETA DE COBRO ESPERANZA        | 99.50           | 1  | 0  | 14929 | 50.2  | 7.0  | 6.6 | 9.0  | 13.0 | 1.3  | 8.5    | 4.4   | 50.2 | 7.0  | 42.8 |       |       |
| CASETA DE COBRO ESPERANZA        | 99.50           | 2  | 0  | 3780  | 32.0  | 1.7  | 9.9 | 14.4 | 26.6 | 1.5  | 6.1    | 7.8   | 32.0 | 1.7  | 66.3 |       |       |
| LIM. EDOS. TERM. PUE. PPIA. VER. | 111.40          |    |    |       |   |      |     |      |      |      |        |       |      |      |      |       |       |
| T. DER. CD. MENDOZA              | 142.40          | 1  | 1  | 6878  | 70.0  | 8.0  | 5.4 | 5.6  | 3.3  | 2.0  | 4.2    | 1.5   | 70.0 | 8.0  | 22.0 | 0.074 | 0.507 |
| T. DER. CD. MENDOZA              | 142.40          | 1  | 2  | 7070  | 69.8  | 8.3  | 5.1 | 5.2  | 3.5  | 1.8  | 4.6    | 1.7   | 69.8 | 8.3  | 21.9 | 0.077 | 0.507 |
| T. DER. CD. MENDOZA              | 142.40          | 3  | 1  | 8009  | 69.1  | 8.4  | 5.9 | 5.7  | 3.7  | 1.5  | 4.5    | 1.2   | 69.1 | 8.4  | 22.5 | 0.064 | 0.505 |
| T. DER. CD. MENDOZA              | 142.40          | 3  | 2  | 7836  | 68.8  | 9.2  | 5.4 | 5.4  | 3.9  | 1.9  | 4.0    | 1.4   | 68.8 | 9.2  | 22.0 | 0.066 | 0.505 |
| T. IZQ. ORIZABA                  | 157.10          | 3  | 1  | 10947 | 69.0  | 9.7  | 6.2 | 4.6  | 4.2  | 1.3  | 4.1    | 0.9   | 69.0 | 9.7  | 21.3 | 0.088 | 0.501 |
| T. IZQ. ORIZABA                  | 157.10          | 3  | 2  | 10909 | 69.7  | 8.9  | 5.0 | 5.2  | 4.4  | 1.1  | 4.7    | 1.0   | 69.7 | 8.9  | 21.4 | 0.085 | 0.501 |





PUEBLA

27 CARR : AMAYUCA - IZUCAR DE MATAMOROS

CLAVE: 00030

RUTA : MOR-031-PUE

AÑO : 2008

| L U G A R                                 | E S T A C I O N |    |    |       | C L A S I F I C A C I O N V E H I C U L A R E N P O R C I E N T O . |     |     |     |      |      |        |       |      |     |      |       |       |
|---|-----------------|----|----|-------|---|-----|-----|-----|------|------|--------|-------|------|-----|------|-------|-------|
|   | KM              | TE | SC | TDPA  | A   | B   | C2  | C3  | T3S2 | T3S3 | T3S2R4 | OTROS | A    | B   | C    | K'    | D     |
| X. C. SANTA BARBARA - IZUCAR DE MATAMOROS | 0.66            | 3  | 0  | 7508  | 82.3  | 2.6 | 3.2 | 2.9 | 2.7  | 2.5  | 0.4    | 3.4   | 82.3 | 2.6 | 15.1 | 0.086 | 0.501 |
| JONACATEPEC                               | 3.84            | 3  | 0  | 5078  | 82.3  | 4.4 | 3.4 | 3.1 | 3.4  | 1.9  | 1.0    | 0.5   | 82.3 | 4.4 | 13.3 | 0.084 | 0.502 |
| T. DER. TEPALCINGO                        | 14.50           | 3  | 0  | 4231  | 77.9  | 6.0 | 4.3 | 3.0 | 2.4  | 2.5  | 0.5    | 3.4   | 77.9 | 6.0 | 16.1 | 0.063 | 0.502 |
| AXOCHIAPAN                                | 29.50           | 1  | 0  | 3600  | 83.0  | 4.7 | 5.7 | 2.1 | 0.8  | 1.4  | 1.0    | 1.3   | 83.0 | 4.7 | 12.3 | 0.082 | 0.506 |
| AXOCHIAPAN                                | 29.50           | 3  | 1  | 2774  | 83.6  | 4.7 | 5.7 | 2.4 | 0.6  | 1.1  | 0.0    | 1.9   | 83.6 | 4.7 | 11.7 | 0.077 | 0.502 |
| AXOCHIAPAN                                | 29.50           | 3  | 2  | 2796  | 83.8  | 4.4 | 5.8 | 2.4 | 0.6  | 1.0  | 0.1    | 1.9   | 83.8 | 4.4 | 11.8 | 0.078 | 0.502 |
| LIM. EDOS. TERM. MOR. PPIA. PUE.          | 37.75           |    |    |       |   |     |     |     |      |      |        |       |      |     |      |       |       |
| BARRANCA DEL MUERTO                       | 38.40           | 3  | 0  | 3037  | 87.1  | 5.6 | 3.2 | 2.7 | 0.0  | 0.0  | 0.0    | 1.4   | 87.1 | 5.6 | 7.3  | 0.070 | 0.501 |
| T. DER. CHIETLA                           | 53.00           | 1  | 0  | 5345  | 90.0  | 5.1 | 2.3 | 1.0 | 0.0  | 0.0  | 0.0    | 1.6   | 90.0 | 5.1 | 4.9  | 0.083 | 0.501 |
| X. C. SANTA BARBARA - IZUCAR DE MATAMOROS | 67.50           | 1  | 0  | 7545  | 87.4  | 4.8 | 5.2 | 1.6 | 0.0  | 0.0  | 0.0    | 1.0   | 87.4 | 4.8 | 7.8  | 0.085 | 0.501 |
| X. C. SANTA BARBARA - IZUCAR DE MATAMOROS | 67.50           | 3  | 0  | 13829 | 81.5  | 4.5 | 5.7 | 1.9 | 1.6  | 2.1  | 1.8    | 0.9   | 81.5 | 4.5 | 14.0 | 0.086 | 0.500 |
| IZUCAR DE MATAMOROS                       | 69.00           |    |    |       |   |     |     |     |      |      |        |       |      |     |      |       |       |

28 CARR : AZUMBILLA - ALCOMUNGA

CLAVE: 21001

RUTA : PUE

AÑO : 2008

| L U G A R                | E S T A C I O N |    |    |      | C L A S I F I C A C I O N V E H I C U L A R E N P O R C I E N T O . |     |     |     |      |      |        |       |      |     |      |       |       |
|--------------------------|-----------------|----|----|------|---|-----|-----|-----|------|------|--------|-------|------|-----|------|-------|-------|
|                          | KM              | TE | SC | TDPA | A   | B   | C2  | C3  | T3S2 | T3S3 | T3S2R4 | OTROS | A    | B   | C    | K'    | D     |
| T. C. TEHUACAN - CORDOBA | 0.00            | 3  | 0  | 969  | 84.3  | 3.3 | 6.7 | 1.7 | 2.2  | 0.5  | 0.3    | 1.0   | 84.3 | 3.3 | 12.4 | 0.100 | 0.503 |
| ALCOMUNGA                | 65.00           |    |    |      |   |     |     |     |      |      |        |       |      |     |      |       |       |

29 CARR : CHOLULA - PUEBLA (VIA QUETZALCOATL)

CLAVE: 21203

RUTA : PUE

AÑO : 2008

| L U G A R | E S T A C I O N |    |    |       | C L A S I F I C A C I O N V E H I C U L A R E N P O R C I E N T O . |     |     |     |      |      |        |       |      |     |      |       |       |
|-----------|-----------------|----|----|-------|---|-----|-----|-----|------|------|--------|-------|------|-----|------|-------|-------|
|           | KM              | TE | SC | TDPA  | A   | B   | C2  | C3  | T3S2 | T3S3 | T3S2R4 | OTROS | A    | B   | C    | K'    | D     |
| CHOLULA   | 0.00            | 3  | 1  | 15384 | 84.5  | 3.5 | 5.1 | 2.6 | 1.1  | 1.6  | 1.4    | 0.2   | 84.5 | 3.5 | 12.0 | 0.100 | 0.502 |
| CHOLULA   | 0.00            | 3  | 2  | 15233 | 84.0  | 3.2 | 5.7 | 2.8 | 1.3  | 1.7  | 1.1    | 0.2   | 84.0 | 3.2 | 12.8 | 0.091 | 0.502 |
| PUEBLA    | 12.00           | 1  | 1  | 18797 | 85.7  | 4.5 | 3.6 | 2.7 | 1.1  | 1.2  | 1.1    | 0.1   | 85.7 | 4.5 | 9.8  | 0.099 | 0.503 |
| PUEBLA    | 12.00           | 1  | 2  | 19027 | 88.2  | 4.5 | 2.6 | 1.5 | 1.0  | 1.1  | 0.9    | 0.2   | 88.2 | 4.5 | 7.3  | 0.095 | 0.503 |

30 CARR : CUAPIAXTLA - ACATLAN DE OSORIO

CLAVE: 21014

RUTA : PUE

AÑO : 2008

| L U G A R               | E S T A C I O N |    |    |      | C L A S I F I C A C I O N V E H I C U L A R E N P O R C I E N T O . |     |     |     |      |      |        |       |      |     |      |       |       |
|-------------------------|-----------------|----|----|------|---|-----|-----|-----|------|------|--------|-------|------|-----|------|-------|-------|
|                         | KM              | TE | SC | TDPA | A   | B   | C2  | C3  | T3S2 | T3S3 | T3S2R4 | OTROS | A    | B   | C    | K'    | D     |
| T. C. PUEBLA - TEHUACAN | 0.00            | 3  | 0  | 6904 | 84.8  | 2.0 | 3.5 | 1.9 | 3.9  | 1.2  | 1.4    | 1.3   | 84.8 | 2.0 | 13.2 | 0.064 | 0.505 |
| MOLCAXAC                | 23.18           | 1  | 0  | 4013 | 88.4  | 3.2 | 4.9 | 2.6 | 0.0  | 0.0  | 0.0    | 0.9   | 88.4 | 3.2 | 8.4  | 0.088 | 0.501 |



PUEBLA

35 CARR : RAMAL A ZOQUITLAN

CLAVE: 21003

RUTA : PUE

AÑO : 2008

| L U G A R               | E S T A C I O N |    |    |      | C L A S I F I C A C I O N V E H I C U L A R E N P O R C I E N T O . |     |     |     |      |      |        |       |      |     |      |       |       |
|-------------------------|-----------------|----|----|------|---|-----|-----|-----|------|------|--------|-------|------|-----|------|-------|-------|
|                         | KM              | TE | SC | TDPA | A   | B   | C2  | C3  | T3S2 | T3S3 | T3S2R4 | OTROS | A    | B   | C    | K'    | D     |
| T. C. TEHUACAN - HUITZO | 0.00            | 3  | 0  | 1007 | 82.1  | 7.6 | 8.2 | 1.7 | 0.0  | 0.0  | 0.0    | 0.4   | 82.1 | 7.6 | 10.3 | 0.079 | 0.501 |
| ZOQUITLAN               | 32.00           |    |    |      |   |     |     |     |      |      |        |       |      |     |      |       |       |

36 CARR : TECAMACHALCO - CAÑADA MORELOS

CLAVE: 21002

RUTA : PUE

AÑO : 2008

| L U G A R                              | E S T A C I O N |    |    |       | C L A S I F I C A C I O N V E H I C U L A R E N P O R C I E N T O . |      |     |     |      |      |        |       |      |      |      |       |       |
|--|-----------------|----|----|-------|---|------|-----|-----|------|------|--------|-------|------|------|------|-------|-------|
|  | KM              | TE | SC | TDPA  | A   | B    | C2  | C3  | T3S2 | T3S3 | T3S2R4 | OTROS | A    | B    | C    | K'    | D     |
| TECAMACHALCO                           | 0.00            | 3  | 0  | 11580 | 74.6  | 1.3  | 2.4 | 3.1 | 6.5  | 2.5  | 6.3    | 3.3   | 74.6 | 1.3  | 24.1 | 0.066 | 0.501 |
| T. IZQ. QUECHOLAC                      | 8.00            | 1  | 0  | 7605  | 80.4  | 5.9  | 5.5 | 3.3 | 2.1  | 2.1  | 0.7    | 0.0   | 80.4 | 5.9  | 13.7 | 0.066 | 0.503 |
| T. C. SAN SALVADOR EL SECO - AZUMBILLA | 44.46           | 1  | 0  | 2875  | 49.2  | 18.4 | 6.0 | 2.9 | 10.8 | 3.4  | 6.7    | 2.6   | 49.2 | 18.4 | 32.4 | 0.092 | 0.501 |

37 CARR : TEPEXI DE RODRIGUEZ - IXCAQUIXTLA-PINO SUAREZ

CLAVE:

RUTA : PUE

AÑO : 2008

| L U G A R              | E S T A C I O N |    |    |      | C L A S I F I C A C I O N V E H I C U L A R E N P O R C I E N T O . |      |     |     |      |      |        |       |      |      |     |       |       |
|------------------------|-----------------|----|----|------|---|------|-----|-----|------|------|--------|-------|------|------|-----|-------|-------|
|                        | KM              | TE | SC | TDPA | A   | B    | C2  | C3  | T3S2 | T3S3 | T3S2R4 | OTROS | A    | B    | C   | K'    | D     |
| SAN JUAN IXCAQUIXTLA   | 18.00           | 1  | 0  | 2770 | 85.0  | 6.1  | 3.7 | 2.7 | 0.0  | 0.0  | 0.0    | 2.5   | 85.0 | 6.1  | 8.9 | 0.078 | 0.507 |
| SAN JUAN IXCAQUIXTLA   | 18.00           | 3  | 0  | 2391 | 84.2  | 6.7  | 3.8 | 2.7 | 0.0  | 0.0  | 0.0    | 2.6   | 84.2 | 6.7  | 9.1 | 0.088 | 0.508 |
| SAN BARTOLO TEONTEPEC  | 65.00           | 1  | 0  | 1320 | 80.7  | 10.5 | 5.9 | 2.5 | 0.0  | 0.0  | 0.0    | 0.4   | 80.7 | 10.5 | 8.8 | 0.078 | 0.503 |
| T.C. PUEBLA - TEHUACAN | 67.00           | 1  | 0  | 1937 | 87.6  | 5.0  | 3.6 | 2.3 | 0.0  | 0.0  | 0.0    | 1.5   | 87.6 | 5.0  | 7.4 | 0.101 | 0.505 |

38 CARR : ZACATLAN - ZAPOTITLAN

CLAVE: 21580

RUTA : PUE

AÑO : 2008

| L U G A R                 | E S T A C I O N |    |    |      | C L A S I F I C A C I O N V E H I C U L A R E N P O R C I E N T O . |     |     |     |      |      |        |       |      |     |      |       |       |
|---------------------------|-----------------|----|----|------|---|-----|-----|-----|------|------|--------|-------|------|-----|------|-------|-------|
|                           | KM              | TE | SC | TDPA | A   | B   | C2  | C3  | T3S2 | T3S3 | T3S2R4 | OTROS | A    | B   | C    | K'    | D     |
| T. C. APIZACO - TEJOCOTAL | 0.00            | 3  | 0  | 3552 | 80.5  | 4.4 | 1.3 | 0.9 | 5.7  | 1.5  | 3.3    | 2.4   | 80.5 | 4.4 | 15.1 | 0.087 | 0.553 |
| ZAPOTITLAN                | 45.00           |    |    |      |   |     |     |     |      |      |        |       |      |     |      |       |       |

39 CARR : ATLIXCO - JANTETELCO (CUOTA)

CLAVE:

RUTA : PUE-D

AÑO : 2008

| L U G A R                                 | E S T A C I O N |    |    |      | C L A S I F I C A C I O N V E H I C U L A R E N P O R C I E N T O . |     |     |     |      |      |        |       |      |     |      |       |       |
|---|-----------------|----|----|------|---|-----|-----|-----|------|------|--------|-------|------|-----|------|-------|-------|
|   | KM              | TE | SC | TDPA | A   | B   | C2  | C3  | T3S2 | T3S3 | T3S2R4 | OTROS | A    | B   | C    | K'    | D     |
| T.C. PUEBLA - IZUCAR DE MATAMOROS         | 0.00            | 3  | 0  | 4728 | 83.4  | 2.8 | 2.4 | 5.4 | 1.7  | 0.9  | 2.2    | 1.2   | 83.4 | 2.8 | 13.8 | 0.090 | 0.512 |
| T.C. SANTA BARABARA - IZUCAR DE MATAMOROS | 34.00           | 1  | 0  | 4502 | 85.1  | 3.5 | 4.7 | 5.5 | 0.0  | 0.0  | 0.0    | 1.2   | 85.1 | 3.5 | 11.4 | 0.083 | 0.517 |

PUEBLA

40 CARR : IZUCAR DE MATAMOROS - TEPEXI DE RODRIGUEZ

CLAVE:

RUTA : PUE-D

AÑO : 2008

| L U G A R                  | E S T A C I O N |    |    |      | C L A S I F I C A C I O N V E H I C U L A R E N P O R C I E N T O . |     |     |     |      |      |        |       |      |     |      |       |       |
|----------------------------|-----------------|----|----|------|---|-----|-----|-----|------|------|--------|-------|------|-----|------|-------|-------|
|                            | KM              | TE | SC | TDPA | A   | B   | C2  | C3  | T3S2 | T3S3 | T3S2R4 | OTROS | A    | B   | C    | K'    | D     |
| IZUCAR DE MATAMOROS        | 0.00            | 3  | 0  | 3060 | 91.1  | 3.5 | 1.7 | 0.5 | 1.8  | 0.3  | 0.3    | 0.8   | 91.1 | 3.5 | 5.4  | 0.082 | 0.511 |
| ZACAPALA                   | 46.00           | 1  | 0  | 2090 | 83.9  | 4.4 | 5.8 | 4.7 | 0.0  | 0.0  | 0.0    | 1.2   | 83.9 | 4.4 | 11.7 | 0.120 | 0.503 |
| T.DER. TEPEXI DE RODRIGUEZ | 62.00           | 1  | 0  | 1912 | 85.7  | 4.4 | 5.0 | 4.4 | 0.0  | 0.0  | 0.0    | 0.5   | 85.7 | 4.4 | 9.9  | 0.120 | 0.504 |

41 CARR : LIBRES - TEZIUTLAN (CUOTA)

CLAVE:

RUTA : PUE-D

AÑO : 2008

| L U G A R               | E S T A C I O N |    |    |      | C L A S I F I C A C I O N V E H I C U L A R E N P O R C I E N T O . |     |     |     |      |      |        |       |      |     |      |       |       |
|-------------------------|-----------------|----|----|------|---|-----|-----|-----|------|------|--------|-------|------|-----|------|-------|-------|
|                         | KM              | TE | SC | TDPA | A   | B   | C2  | C3  | T3S2 | T3S3 | T3S2R4 | OTROS | A    | B   | C    | K'    | D     |
| T.C. LIBRES - TEZIUTLAN | 0.00            | 3  | 0  | 3665 | 72.6  | 4.5 | 9.1 | 3.3 | 4.3  | 2.9  | 1.6    | 1.7   | 72.6 | 4.5 | 22.9 | 0.062 | 0.503 |
| TEZIUTLAN               | 88.00           |    |    |      |   |     |     |     |      |      |        |       |      |     |      |       |       |

42 CARR : PUEBLA - ATLIXCO (CUOTA)

CLAVE: 21585

RUTA : PUE-D

AÑO : 2008

| L U G A R | E S T A C I O N |    |    |       | C L A S I F I C A C I O N V E H I C U L A R E N P O R C I E N T O . |     |     |     |      |      |        |       |      |     |      |       |       |
|-----------|-----------------|----|----|-------|---|-----|-----|-----|------|------|--------|-------|------|-----|------|-------|-------|
|           | KM              | TE | SC | TDPA  | A   | B   | C2  | C3  | T3S2 | T3S3 | T3S2R4 | OTROS | A    | B   | C    | K'    | D     |
| PUEBLA    | 0.00            | 3  | 1  | 18105 | 85.0  | 4.5 | 5.4 | 2.7 | 1.0  | 0.6  | 0.5    | 0.3   | 85.0 | 4.5 | 10.5 | 0.075 | 0.501 |
| PUEBLA    | 0.00            | 3  | 2  | 18060 | 86.7  | 4.6 | 4.4 | 2.4 | 1.0  | 0.5  | 0.2    | 0.2   | 86.7 | 4.6 | 8.7  | 0.072 | 0.501 |
| ATLIXCO   | 25.30           | 1  | 1  | 4650  | 83.3  | 8.8 | 3.0 | 1.9 | 1.4  | 0.8  | 0.5    | 0.3   | 83.3 | 8.8 | 7.9  | 0.119 | 0.500 |
| ATLIXCO   | 25.30           | 1  | 2  | 4651  | 82.1  | 9.2 | 3.4 | 1.7 | 1.3  | 1.0  | 1.0    | 0.3   | 82.1 | 9.2 | 8.7  | 0.121 | 0.500 |

43 CARR : TLAXCO - TEJOCOTAL (CUOTA)

CLAVE:

RUTA : PUE-D

AÑO : 2008

| L U G A R                        | E S T A C I O N |    |    |      | C L A S I F I C A C I O N V E H I C U L A R E N P O R C I E N T O . |     |     |     |      |      |        |       |      |     |      |       |       |
|----------------------------------|-----------------|----|----|------|---|-----|-----|-----|------|------|--------|-------|------|-----|------|-------|-------|
|                                  | KM              | TE | SC | TDPA | A   | B   | C2  | C3  | T3S2 | T3S3 | T3S2R4 | OTROS | A    | B   | C    | K'    | D     |
| T.C. APAN - TLAXCO               | 0.00            | 3  | 0  | 2389 | 81.9  | 5.5 | 6.6 | 1.9 | 1.9  | 0.8  | 0.7    | 0.7   | 81.9 | 5.5 | 12.6 | 0.090 | 0.510 |
| T.C. TEJOCOTAL-TIHUATLAN (CUOTA) | 72.00           |    |    |      |   |     |     |     |      |      |        |       |      |     |      |       |       |

44 CARR : RAMAL A TULCINGO DEL VALLE

CLAVE: 21578

RUTA : PUE-MEX-093

AÑO : 2008

| L U G A R                        | E S T A C I O N |    |    |      | C L A S I F I C A C I O N V E H I C U L A R E N P O R C I E N T O . |     |     |     |      |      |        |       |      |     |      |       |       |
|----------------------------------|-----------------|----|----|------|---|-----|-----|-----|------|------|--------|-------|------|-----|------|-------|-------|
|                                  | KM              | TE | SC | TDPA | A   | B   | C2  | C3  | T3S2 | T3S3 | T3S2R4 | OTROS | A    | B   | C    | K'    | D     |
| T. C. PUEBLA - HUAJUAPAN DE LEON | 0.00            | 3  | 0  | 2744 | 88.0  | 4.6 | 4.7 | 2.0 | 0.0  | 0.0  | 0.0    | 0.7   | 88.0 | 4.6 | 7.4  | 0.079 | 0.529 |
| T. IZQ. PIAXTLA                  | 7.31            | 3  | 0  | 2144 | 80.6  | 8.7 | 6.1 | 4.5 | 0.0  | 0.0  | 0.0    | 0.1   | 80.6 | 8.7 | 10.7 | 0.097 | 0.501 |
| TECOMATLAN                       | 21.01           | 3  | 0  | 2458 | 82.1  | 7.6 | 8.2 | 1.7 | 0.0  | 0.0  | 0.0    | 0.4   | 82.1 | 7.6 | 10.3 | 0.110 | 0.501 |
| TULCINGO DEL VALLE               | 43.00           | 1  | 0  | 2085 | 80.8  | 8.6 | 6.1 | 4.3 | 0.0  | 0.0  | 0.0    | 0.2   | 80.8 | 8.6 | 10.6 | 0.106 | 0.501 |

PUEBLA

45 CARR : TEHUACAN - HUITZO

CLAVE: 00211

RUTA : PUE-MEX-135

AÑO : 2008

| L U G A R                        | E S T A C I O N |    |    |      | C L A S I F I C A C I O N V E H I C U L A R E N P O R C I E N T O . |     |      |     |      |      |        |       |      |     |      |       |       |
|----------------------------------|-----------------|----|----|------|---|-----|------|-----|------|------|--------|-------|------|-----|------|-------|-------|
|                                  | KM              | TE | SC | TDPA | A   | B   | C2   | C3  | T3S2 | T3S3 | T3S2R4 | OTROS | A    | B   | C    | K'    | D     |
| TEHUACAN                         | 0.00            | 3  | 0  | 6216 | 81.2  | 9.3 | 5.2  | 4.1 | 0.0  | 0.0  | 0.0    | 0.2   | 81.2 | 9.3 | 9.5  | 0.073 | 0.501 |
| T. DER. SAN GABRIEL CHILAC       | 14.40           | 1  | 0  | 6029 | 78.7  | 6.9 | 10.0 | 4.2 | 0.0  | 0.0  | 0.0    | 0.2   | 78.7 | 6.9 | 14.4 | 0.062 | 0.501 |
| SAN SEBASTIAN ZINACATEPEC        | 23.00           | 3  | 0  | 3045 | 72.2  | 7.4 | 16.2 | 4.1 | 0.0  | 0.0  | 0.0    | 0.1   | 72.2 | 7.4 | 20.4 | 0.074 | 0.500 |
| LIM. EDOS. TERM. PUE. PPIA. OAX. | 60.00           |    |    |      |   |     |      |     |      |      |        |       |      |     |      |       |       |
| TEOTITLAN DEL CAMINO             | 63.15           | 3  | 0  | 1954 | 89.6  | 2.3 | 3.9  | 3.5 | 0.3  | 0.1  | 0.1    | 0.2   | 89.6 | 2.3 | 8.1  | 0.082 | 0.508 |
| SANTA MARIA TECOMAVACA           | 88.34           | 1  | 0  | 1086 | 84.0  | 8.1 | 4.3  | 2.7 | 0.4  | 0.1  | 0.2    | 0.2   | 84.0 | 8.1 | 7.9  | 0.100 | 0.504 |
| SANTA MARIA TECOMAVACA           | 88.34           | 3  | 0  | 1139 | 87.0  | 6.3 | 5.5  | 0.3 | 0.3  | 0.3  | 0.1    | 0.2   | 87.0 | 6.3 | 6.7  | 0.105 | 0.527 |
| T. IZQ. CUICATLAN                | 118.80          | 1  | 0  | 1295 | 83.1  | 6.1 | 4.2  | 2.4 | 3.5  | 0.2  | 0.2    | 0.3   | 83.1 | 6.1 | 10.8 | 0.088 | 0.502 |
| T. IZQ. NACALTEPEC               | 169.80          | 1  | 0  | 1310 | 82.9  | 4.7 | 6.1  | 5.3 | 0.5  | 0.2  | 0.2    | 0.1   | 82.9 | 4.7 | 12.4 | 0.089 | 0.500 |
| T. C. HUAJUAPAN DE LEON - OAXACA | 202.70          | 1  | 0  | 2673 | 80.0  | 5.9 | 8.8  | 3.0 | 1.0  | 0.7  | 0.1    | 0.5   | 80.0 | 5.9 | 14.1 | 0.082 | 0.514 |

46 CARR : TEOTITLAN DE FLORES MAGON - TUXTEPEC

CLAVE: 00108

RUTA : OAX-PUE-MEX-1

AÑO : 2008

| L U G A R                        | E S T A C I O N |    |    |      | C L A S I F I C A C I O N V E H I C U L A R E N P O R C I E N T O . |     |     |     |      |      |        |       |      |     |      |       |       |
|----------------------------------|-----------------|----|----|------|---|-----|-----|-----|------|------|--------|-------|------|-----|------|-------|-------|
|                                  | KM              | TE | SC | TDPA | A   | B   | C2  | C3  | T3S2 | T3S3 | T3S2R4 | OTROS | A    | B   | C    | K'    | D     |
| TEOTITLAN DEL CAMINO             | 0.00            | 3  | 0  | 1440 | 81.4  | 5.8 | 7.4 | 4.1 | 0.4  | 0.4  | 0.2    | 0.3   | 81.4 | 5.8 | 12.8 | 0.100 | 0.506 |
| LIM. EDOS. TERM. OAX. PPIA. PUE. | 2.00            |    |    |      |   |     |     |     |      |      |        |       |      |     |      |       |       |
| LIM. EDOS. TERM. PUE. PPIA. OAX. | 10.00           |    |    |      |   |     |     |     |      |      |        |       |      |     |      |       |       |
| HUAUTLA                          | 65.00           | 1  | 0  | 905  | 90.4  | 4.1 | 3.5 | 1.7 | 0.0  | 0.3  | 0.0    | 0.0   | 90.4 | 4.1 | 5.5  | 0.096 | 0.506 |
| SAN FELIPE JALAPA DE DIAZ        | 140.00          | 3  | 0  | 2173 | 90.6  | 2.3 | 2.3 | 1.0 | 1.8  | 0.2  | 0.5    | 1.3   | 90.6 | 2.3 | 7.1  | 0.126 | 0.506 |
| TUXTEPEC                         | 200.00          | 1  | 0  | 2496 | 83.5  | 4.0 | 4.9 | 0.4 | 3.5  | 0.6  | 1.1    | 2.0   | 83.5 | 4.0 | 12.5 | 0.100 | 0.518 |

1 CARR: AMOZOC - TEZIUTLAN

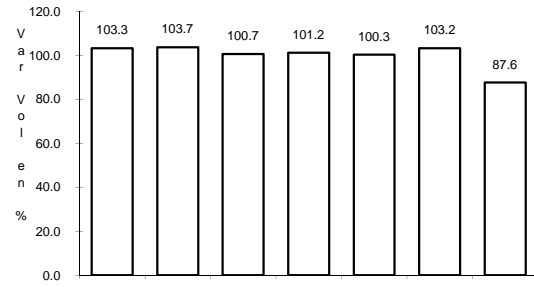

Km: 1.40      Tipo: 3      Sent: 0

CLAVE: 00210

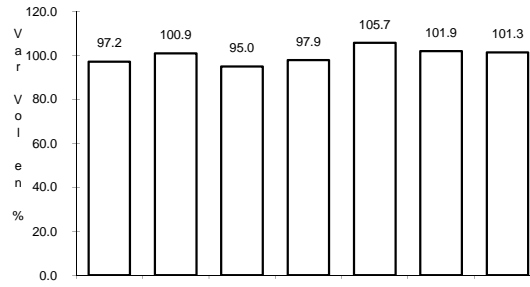

Km: 76.35      Tipo: 3      Sent: 0

RUTA: MEX-129

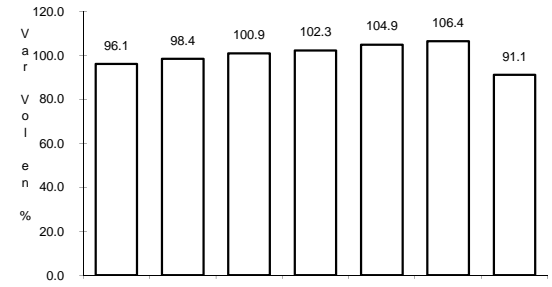

Km: 157.80      Tipo: 1      Sent: 0

2 CARR: APIZACO - TEJOCOTAL

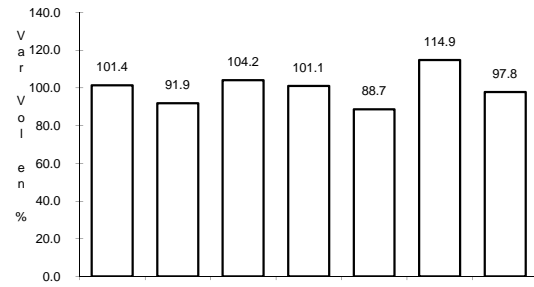

Km: 0.00      Tipo: 3      Sent: 0

CLAVE: 00430

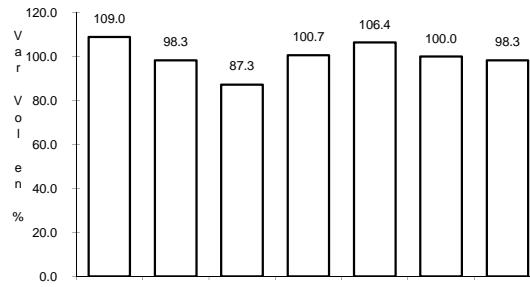

Km: 52.20      Tipo: 1      Sent: 0

RUTA: MEX-119

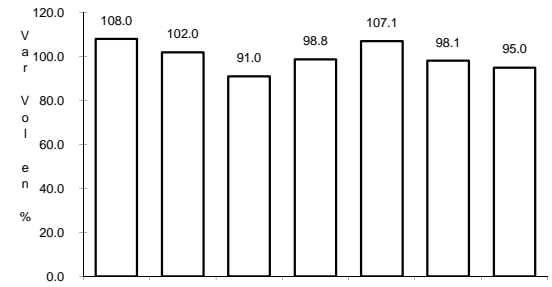

Km: 113.15      Tipo: 1      Sent: 0

3 CARR: LOS REYES - ZACATEPEC

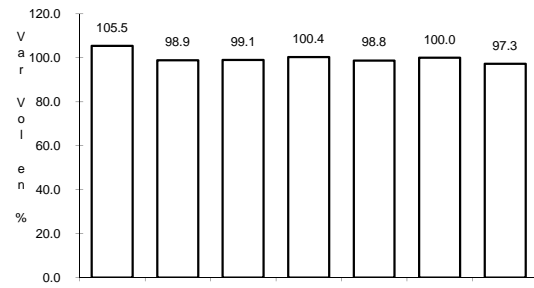

Km: 3.35      Tipo: 3      Sent: 1

CLAVE: 00052

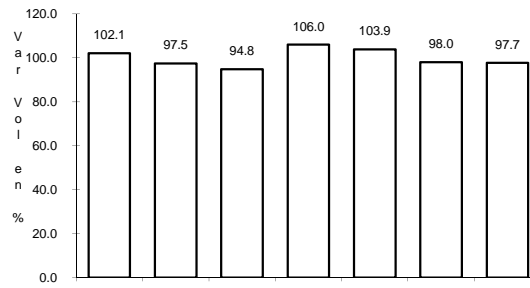

Km: 3.35      Tipo: 3      Sent: 2

RUTA: MEX-136

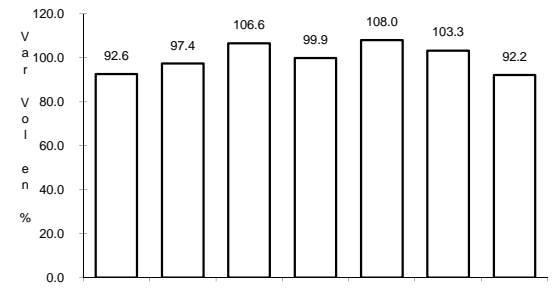

Km: 187.67      Tipo: 1      Sent: 0

4 CARR: MEXICO - PUEBLA (LIBRE)

CLAVE: 00449

ruta: MEX-150

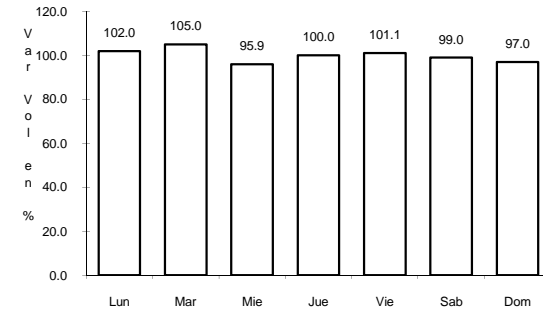
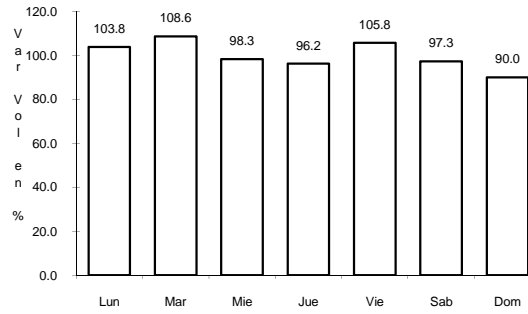
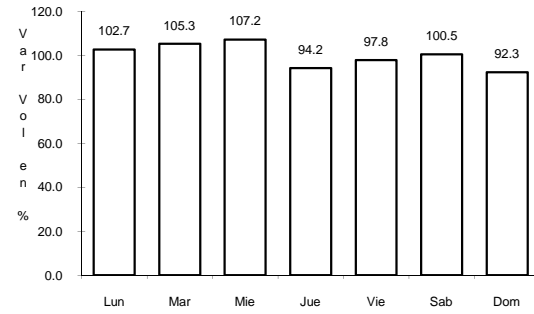

Km: 28.85

Tipo: 1

Sent: 1

Km: 28.85

Tipo: 1

Sent: 2

Km: 70.00

Tipo: 1

Sent: 0

5 CARR: PACHUCA - TUXPAM

CLAVE: 00608

ruta: MEX-130

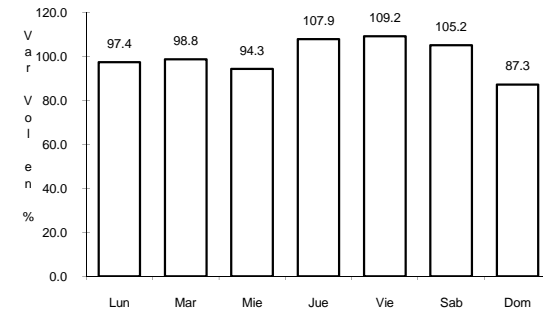
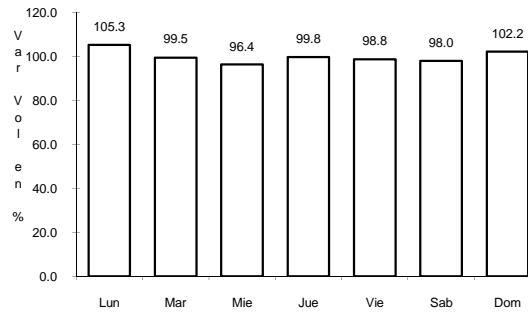
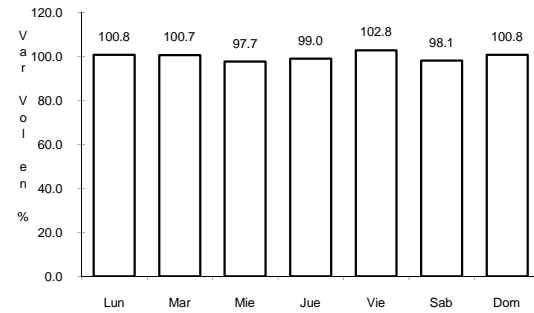

Km: 2.60

Tipo: 3

Sent: 1

Km: 2.60

Tipo: 3

Sent: 2

Km: 247.00

Tipo: 1

Sent: 0

6 CARR: PUEBLA - BELEM

CLAVE: 00055

ruta: MEX-121

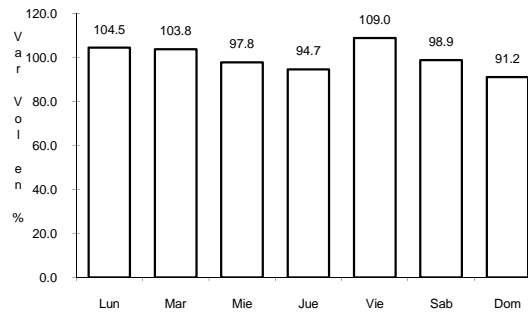
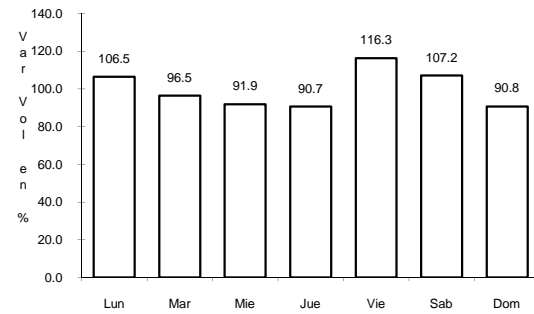

Km: 4.00

Tipo: 3

Sent: 1

Km: 4.00

Tipo: 3

Sent: 2

7 CARR: PUEBLA - HUAJUAPAN DE LEON

CLAVE: 00049

RUTA: MEX-190

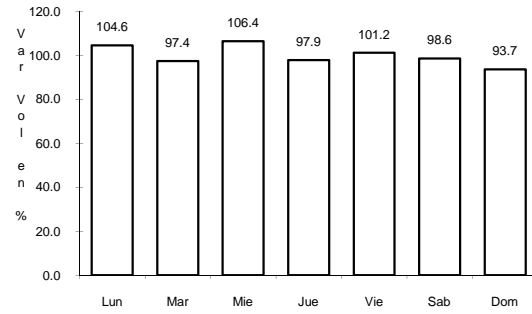

Km: 0.00 Tipo: 3 Sent: 1

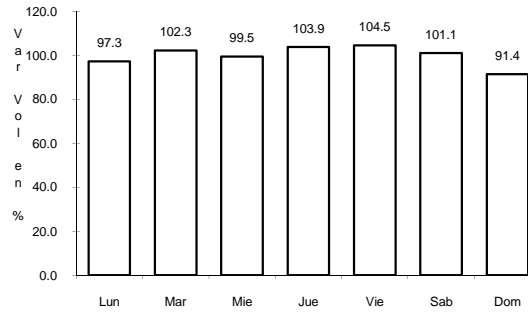

Km: 0.00 Tipo: 3 Sent: 2

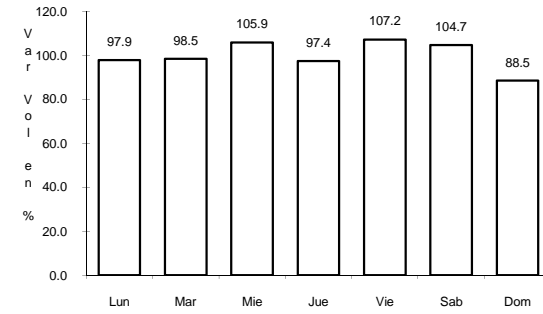

Km: 217.50 Tipo: 1 Sent: 0

8 CARR: PUEBLA - TEHUACAN

CLAVE: 21047

RUTA: MEX-150

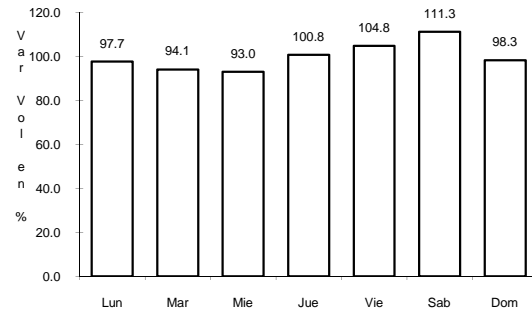

Km: 5.83 Tipo: 3 Sent: 1

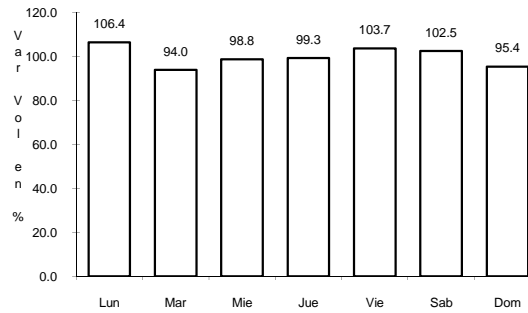

Km: 5.83 Tipo: 3 Sent: 2

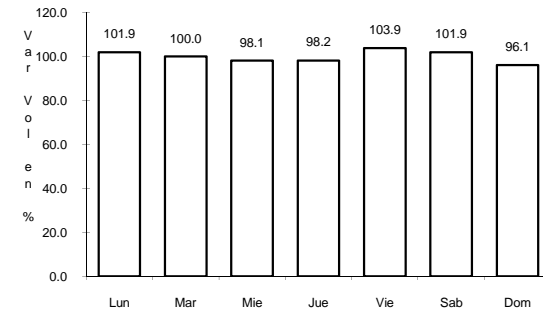

Km: 115.70 Tipo: 1 Sent: 0

9 CARR: PUEBLA - TLAXCALA

CLAVE: 00475

RUTA: MEX-119

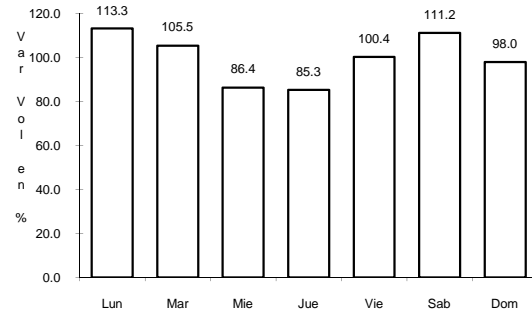

Km: 5.41 Tipo: 3 Sent: 1

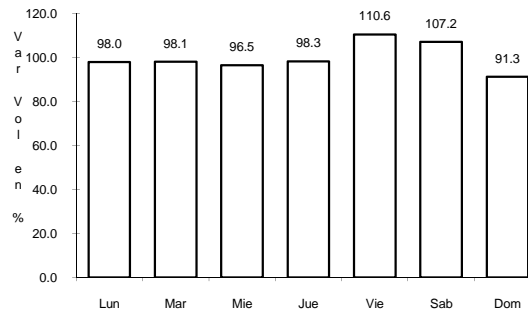

Km: 5.41 Tipo: 3 Sent: 2

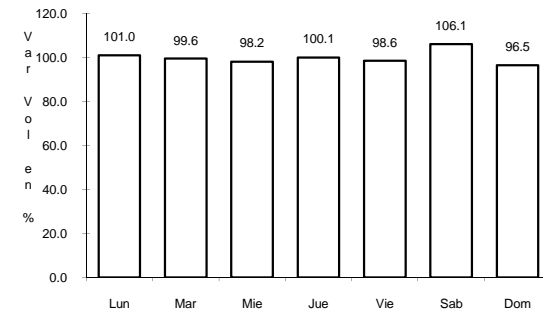

Km: 16.10 Tipo: 3 Sent: 0



10 CARR: RAMAL A NUEVO NECAXA

CLAVE: 21592

ruta: MEX

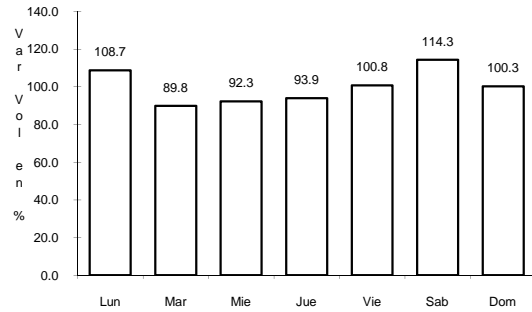

Km: 1.50

Tipo: 1

Sent: 0

11 CARR: SAN HIPOLITO - JALAPA

CLAVE: 00486

ruta: MEX-140

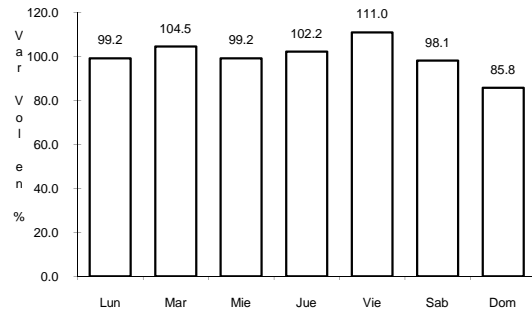

Km: 0.00

Tipo: 3

Sent: 0

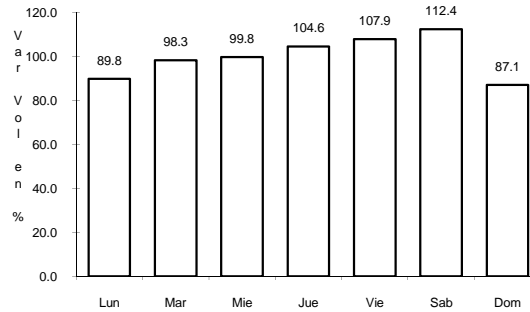

Km: 151.20

Tipo: 1

Sent: 1

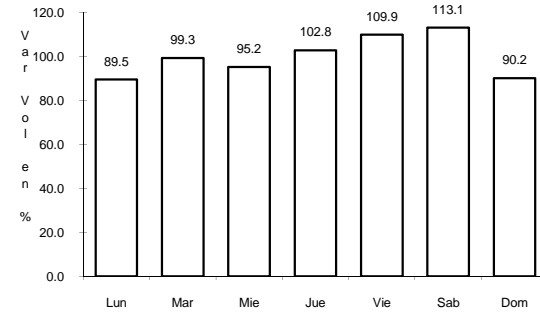

Km: 151.20

Tipo: 1

Sent: 2

12 CARR: SAN MARTIN TEXMELUCAN - TLAXCALA

CLAVE: 00158

ruta: MEX-117

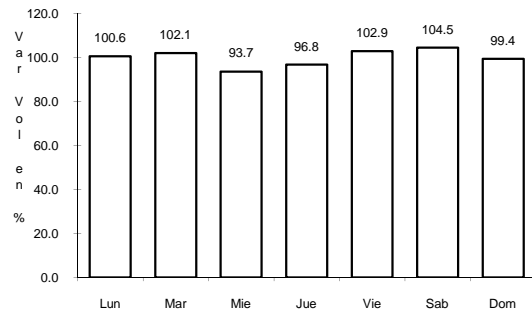

Km: 0.00

Tipo: 3

Sent: 0

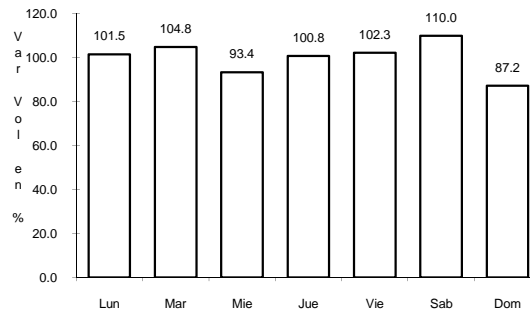

Km: 7.21

Tipo: 3

Sent: 0

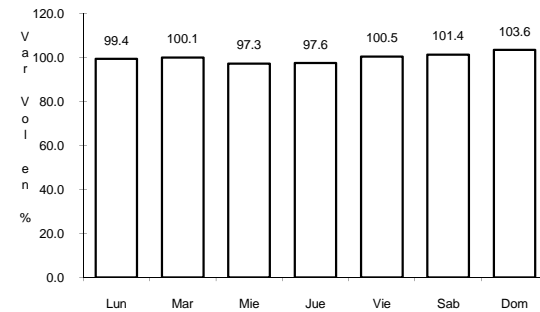

Km: 24.81

Tipo: 1

Sent: 0

13 CARR: SAN SALVADOR EL SECO - AZUMBILLA

CLAVE: 21004

ruta: MEX-144

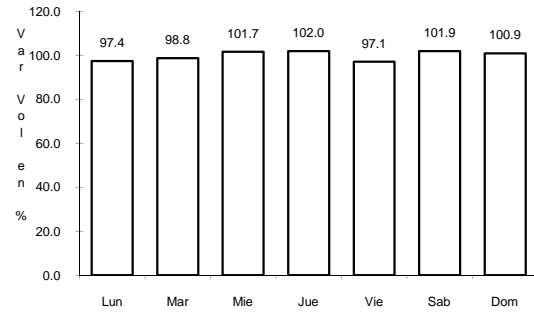

Km: 0.00 Tipo: 3 Sent: 0

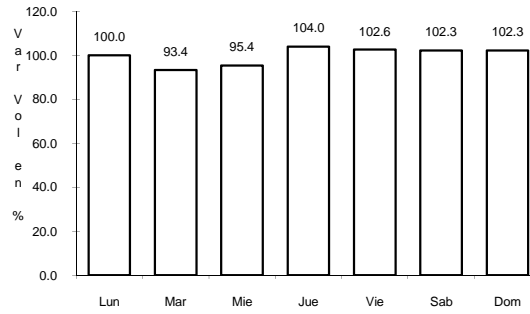

Km: 45.94 Tipo: 3 Sent: 0

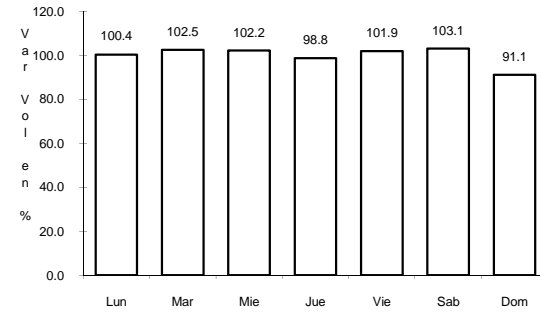

Km: 73.67 Tipo: 1 Sent: 0

14 CARR: SANTA BARBARA - IZUCAR DE MATAMOROS

CLAVE: 00451

ruta: MEX-115-160

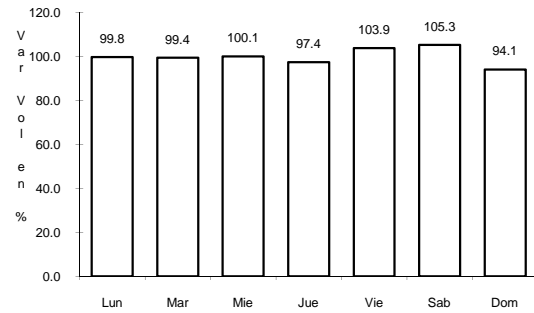

Km: 0.00 Tipo: 3 Sent: 1

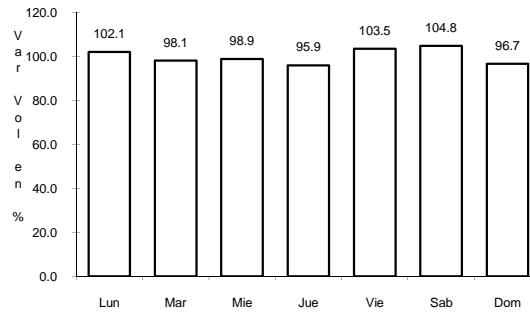

Km: 0.00 Tipo: 3 Sent: 2

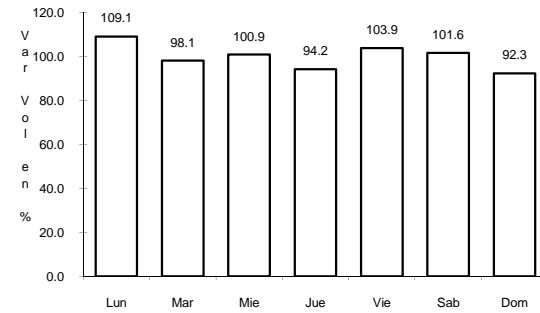

Km: 134.99 Tipo: 3 Sent: 0

15 CARR: TEHUACAN - CORDOBA

CLAVE: 00534

ruta: MEX-150

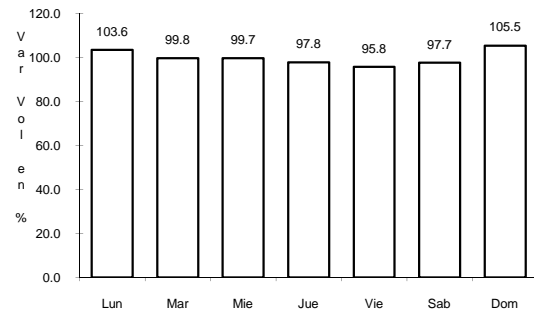

Km: 0.00 Tipo: 3 Sent: 0

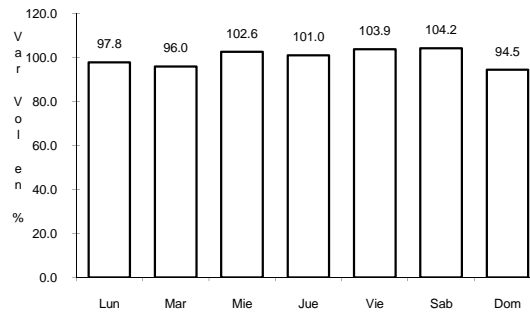

Km: 86.76 Tipo: 1 Sent: 1

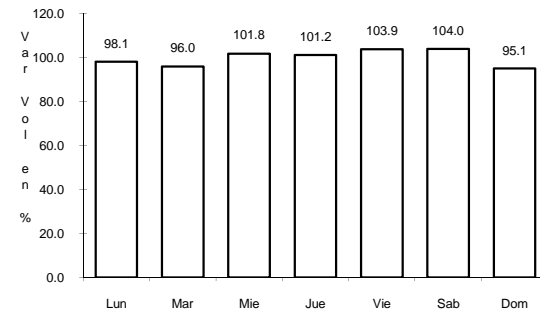

Km: 86.76 Tipo: 1 Sent: 2

16 CARR: TEHUACAN - HUAJUAPAN DE LEON

CLAVE: 00211

RUTA: MEX-125

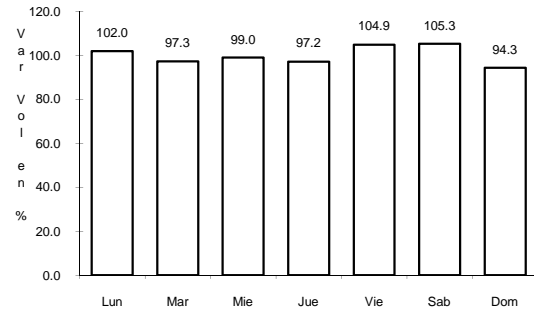

Km: 0.00 Tipo: 3 Sent: 0

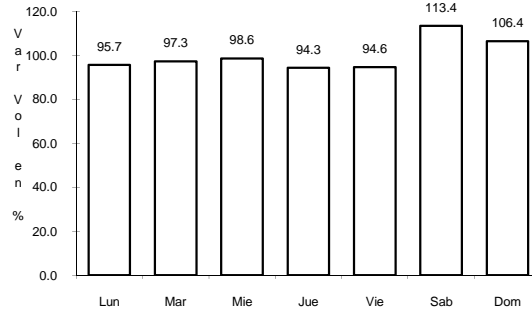

Km: 63.02 Tipo: 1 Sent: 0

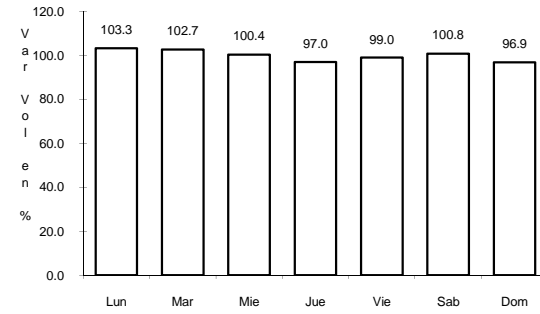

Km: 119.90 Tipo: 1 Sent: 0

17 CARR: TEZIUTLAN - NAUTLA

CLAVE: 00144

RUTA: MEX-129

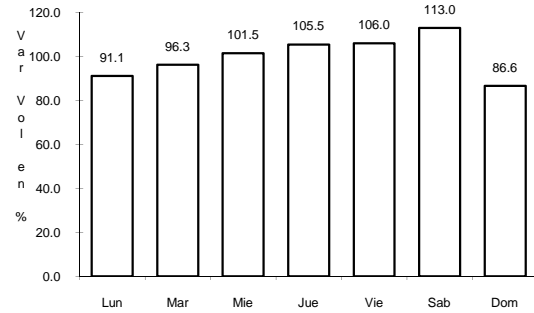

Km: 0.00 Tipo: 3 Sent: 0

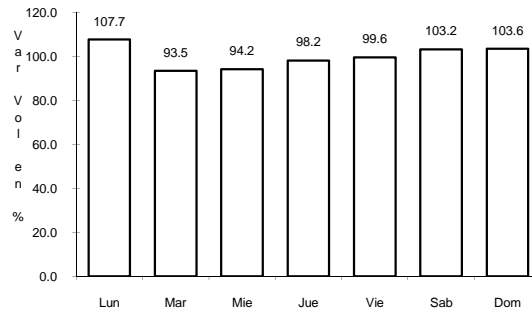

Km: 58.00 Tipo: 3 Sent: 0

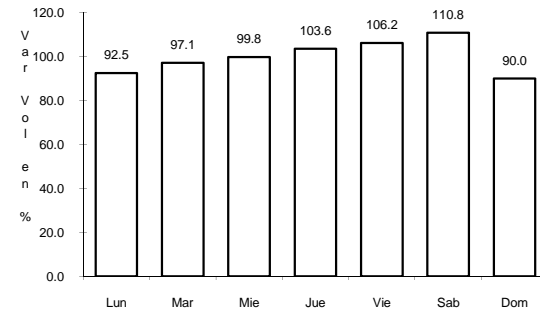

Km: 93.20 Tipo: 1 Sent: 0

18 CARR: TEZIUTLAN - PEROTE

CLAVE: 00209

RUTA: MEX-131

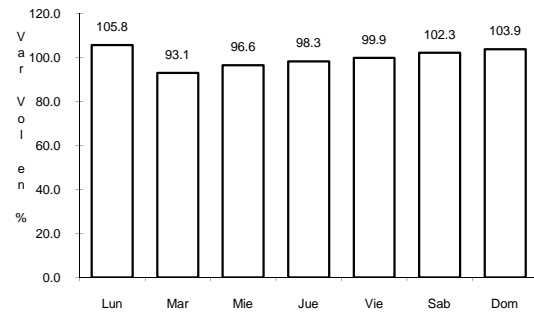

Km: 0.00 Tipo: 3 Sent: 0

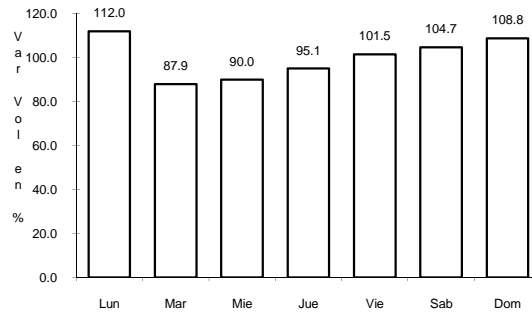

Km: 26.90 Tipo: 3 Sent: 0

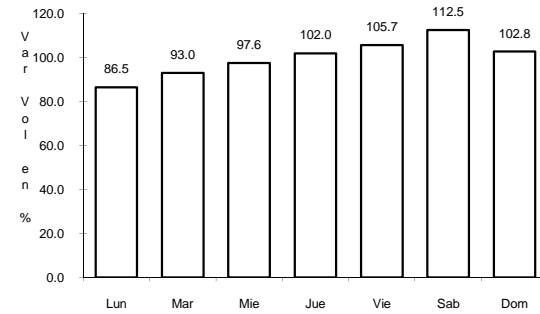

Km: 49.10 Tipo: 1 Sent: 0

19 CARR: ZACATEPEC - ORIENTAL

CLAVE: 21189

RUTA: MEX

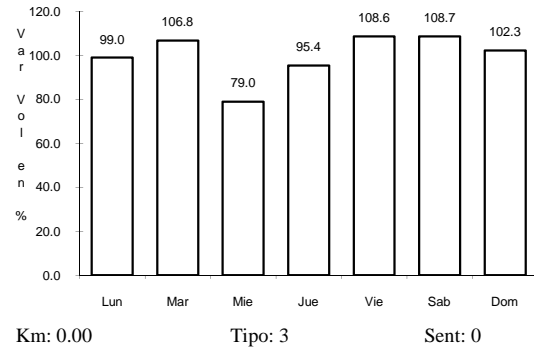

20 CARR: AMOZOC - PEROTE (CUOTA)

CLAVE:

RUTA: MEX-140D

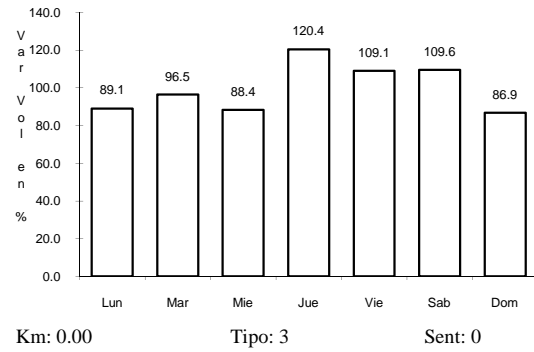

21 CARR: CUACNOPALAN - OAXACA (CUOTA)

CLAVE: 00109

RUTA: MEX-135D

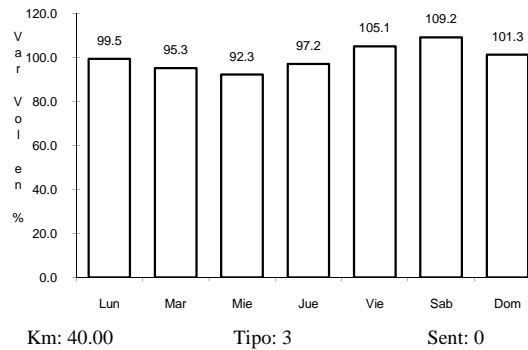
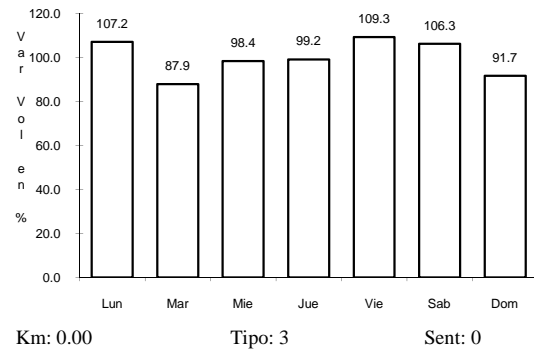

23 CARR: MEXICO - PUEBLA (CUOTA)

CLAVE: 00450

RUTA: MEX-150D

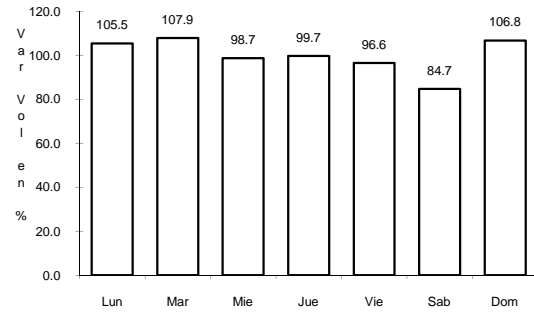

Km: 20.00

Tipo: 3

Sent: 1

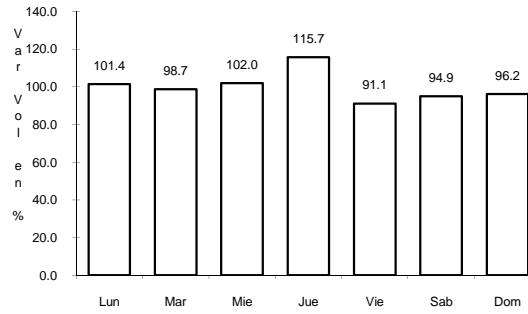

Km: 20.00

Tipo: 3

Sent: 2

24 CARR: PUEBLA - CORDOBA (CUOTA)

CLAVE: 00485

RUTA: MEX-150D

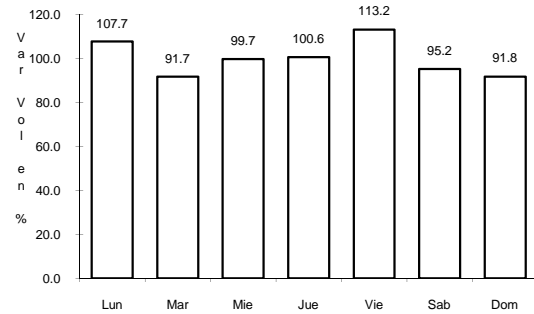

Km: 0.00

Tipo: 3

Sent: 1

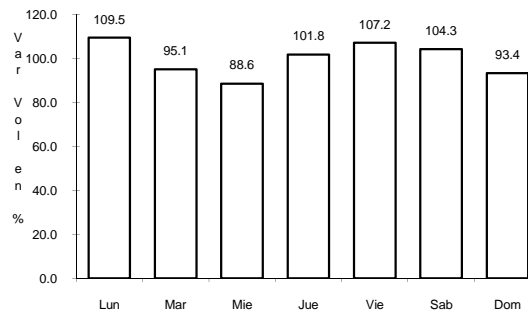

Km: 0.00

Tipo: 3

Sent: 2

25 CARR: SAN MARTIN TEXMELUCAN - OCOTOXCO (CUOTA)

CLAVE: 00212

RUTA: MEX-117D

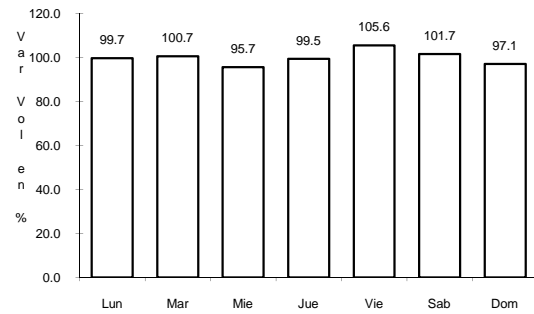

Km: 1.80

Tipo: 1

Sent: 0

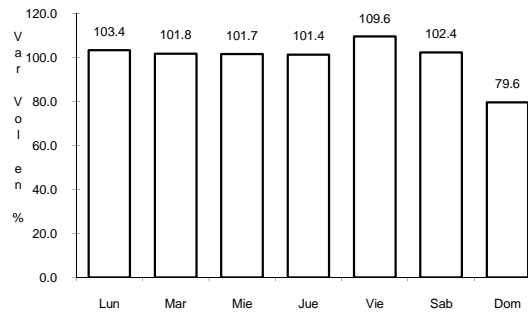

Km: 35.20

Tipo: 1

Sent: 1

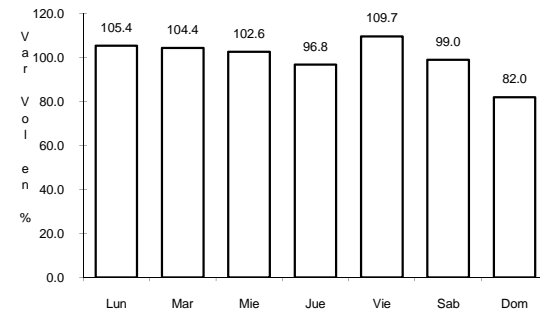

Km: 35.20

Tipo: 1

Sent: 2

26 CARR: TEJOCOTAL - TIHUATLAN (CUOTA)

CLAVE:

ruta: MEX-130D

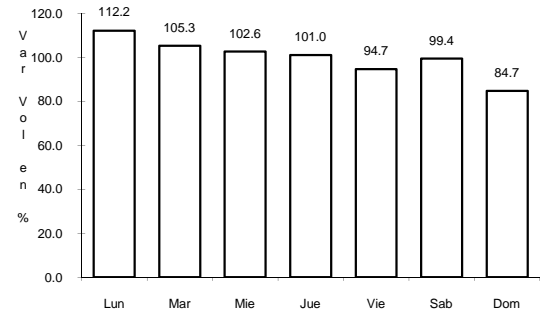

Km: 18.00

Tipo: 1

Sent: 0

27 CARR: AMAYUCA - IZUCAR DE MATAMOROS

CLAVE: 00030

ruta: MOR-031-PUE

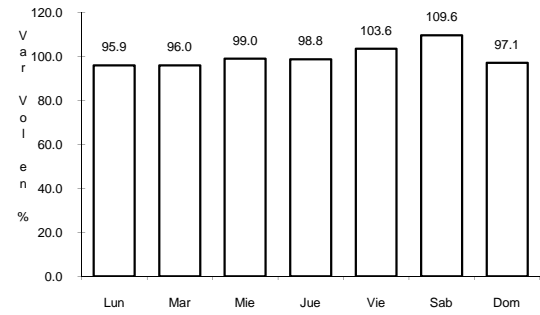

Km: 0.66

Tipo: 3

Sent: 0

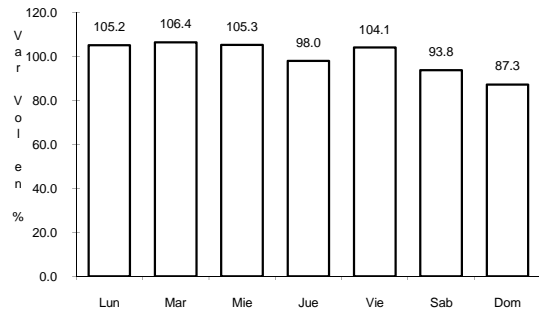

Km: 38.40

Tipo: 3

Sent: 0

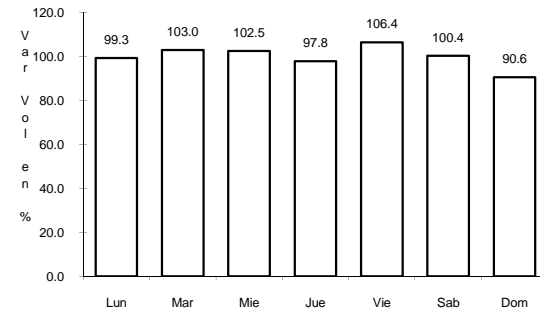

Km: 67.50

Tipo: 3

Sent: 0

28 CARR: AZUMBILLA - ALCOMUNGA

CLAVE: 21001

ruta: PUE

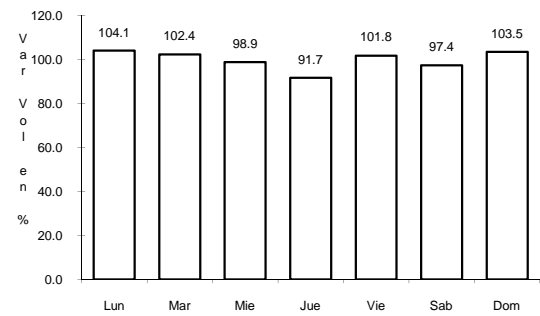

Km: 0.00

Tipo: 3

Sent: 0

29 CARR: CHOLULA - PUEBLA (VIA QUETZALCOATL)

CLAVE: 21203

RUTA: PUE

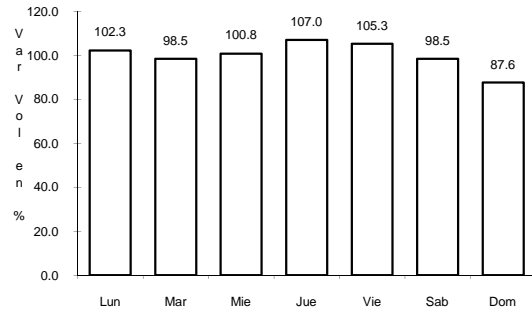

Km: 0.00 Tipo: 3 Sent: 1

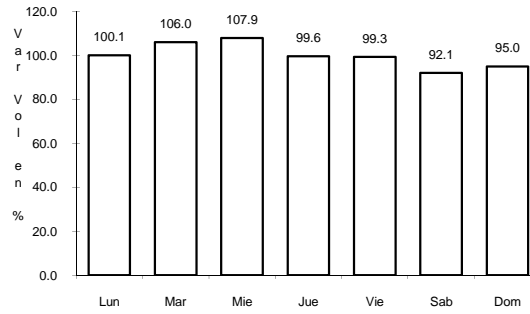

Km: 0.00 Tipo: 3 Sent: 2

30 CARR: CUAPIAXTLA - ACATLAN DE OSORIO

CLAVE: 21014

RUTA: PUE

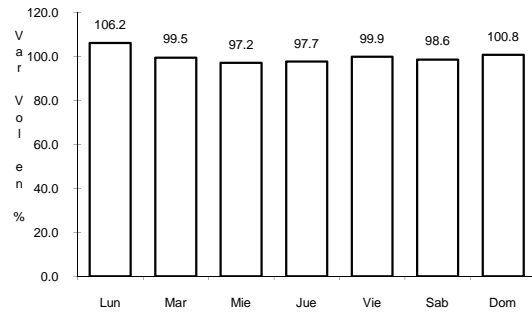

Km: 0.00 Tipo: 3 Sent: 0

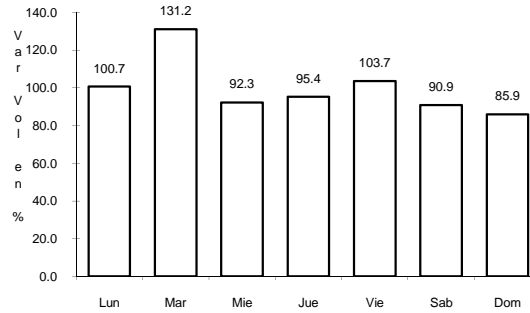

Km: 45.35 Tipo: 1 Sent: 0

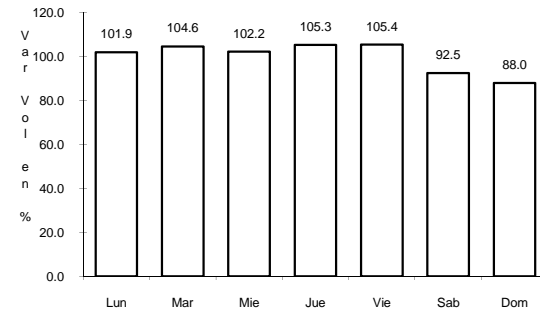

Km: 127.00 Tipo: 1 Sent: 0

31 CARR: RAMAL A AEROPUERTO HNOS. SERDAN

CLAVE: 21591

RUTA: PUE

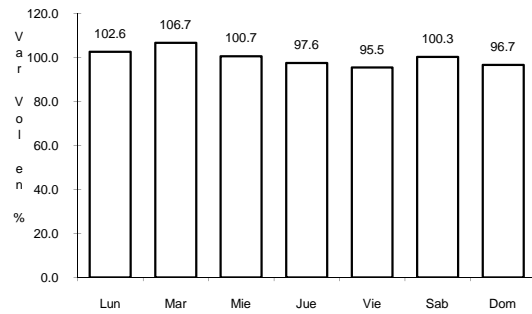

Km: 0.00 Tipo: 3 Sent: 0

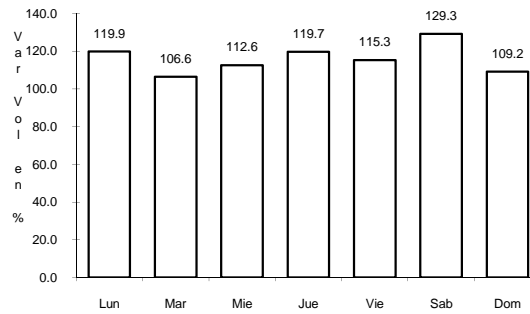

Km: 9.00 Tipo: 1 Sent: 0

32 CARR: RAMAL A JOLALPAN

CLAVE: 00143

RUTA: MOR-PUE

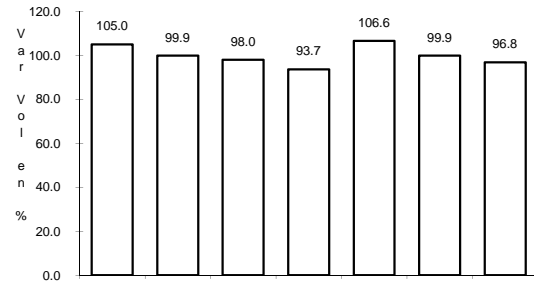

Km: 0.00

Tipo: 3

Sent: 0

33 CARR: RAMAL A TETELA DE OCAMPO

CLAVE: 21587

RUTA: PUE

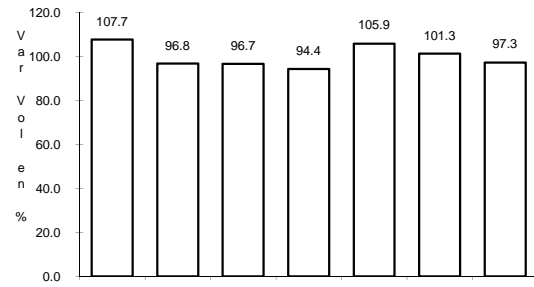

Km: 0.00

Tipo: 3

Sent: 0

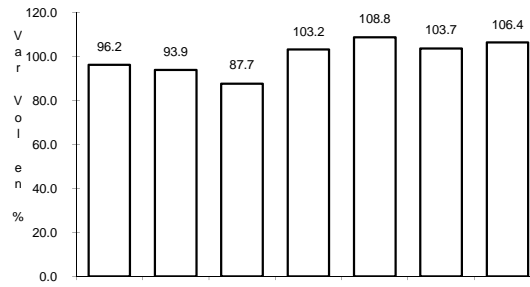

Km: 45.00

Tipo: 1

Sent: 0

34 CARR: RAMAL A ZIHUATEUTLA

CLAVE: 21590

RUTA: PUE

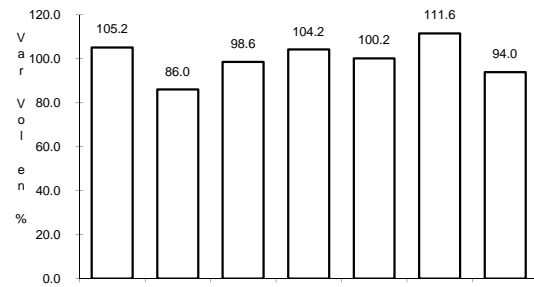

Km: 0.00

Tipo: 3

Sent: 0



35 CARR: RAMAL A ZOQUITLAN

CLAVE: 21003

ruta: PUE

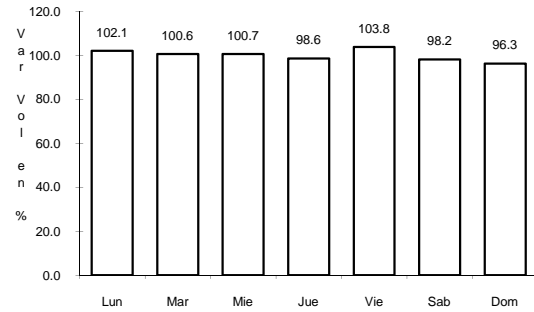

Km: 0.00

Tipo: 3

Sent: 0

36 CARR: TECAMACHALCO - CAÑADA MORELOS

CLAVE: 21002

ruta: PUE

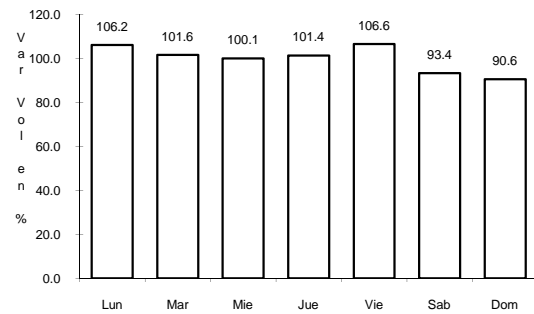

Km: 0.00

Tipo: 3

Sent: 0

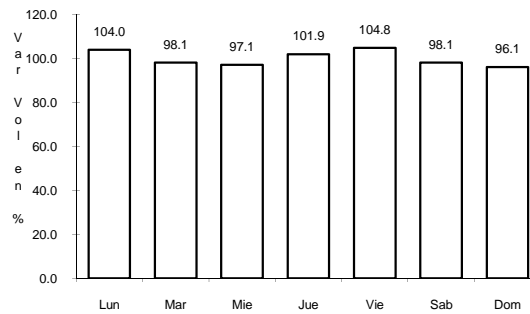

Km: 8.00

Tipo: 1

Sent: 0

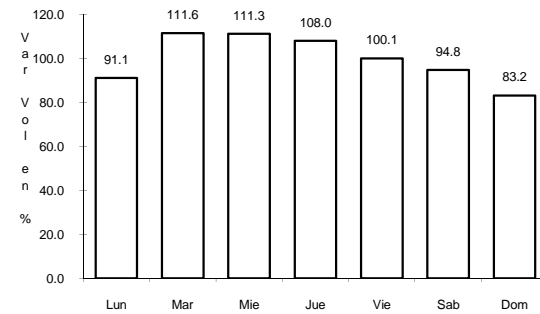

Km: 44.46

Tipo: 1

Sent: 0

37 CARR: TEPEXI DE RODRIGUEZ - IXCAQUIXTLA-PINO SUAREZ

CLAVE:

ruta: PUE

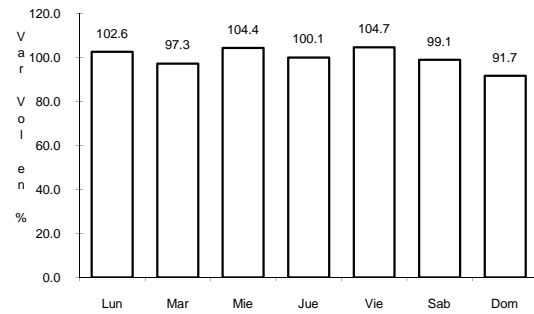

Km: 18.00

Tipo: 1

Sent: 0

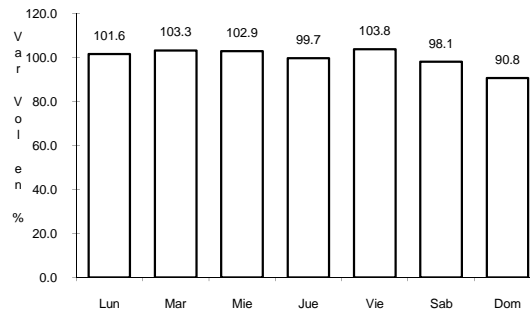

Km: 18.00

Tipo: 3

Sent: 0

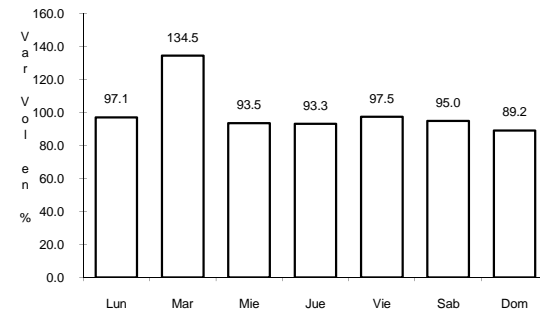

Km: 67.00

Tipo: 1

Sent: 0

38 CARR: ZACATLAN - ZAPOTITLAN

CLAVE: 21580

ruta: PUE

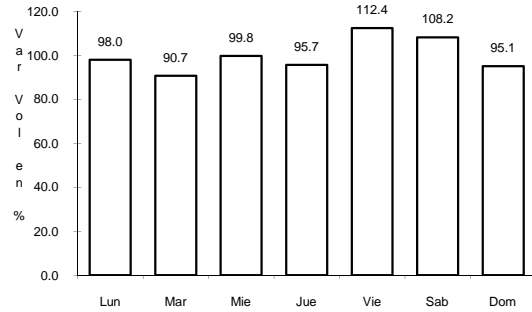

Km: 0.00

Tipo: 3

Sent: 0

39 CARR: ATLIXCO - JANTETELCO (CUOTA)

CLAVE:

ruta: PUE-D

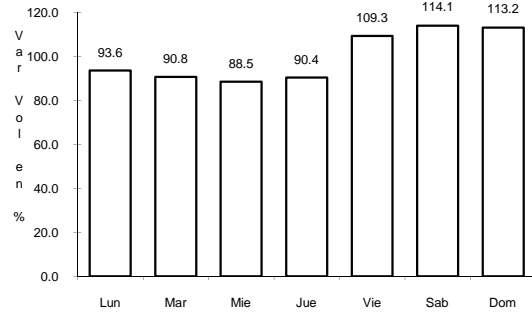

Km: 0.00

Tipo: 3

Sent: 0

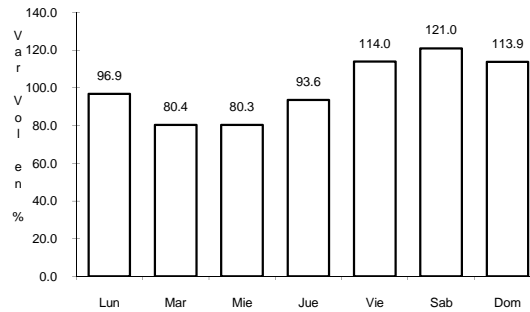

Km: 34.00

Tipo: 1

Sent: 0

40 CARR: IZUCAR DE MATAMOROS - TEPEXI DE RODRIGUEZ

CLAVE:

ruta: PUE-D

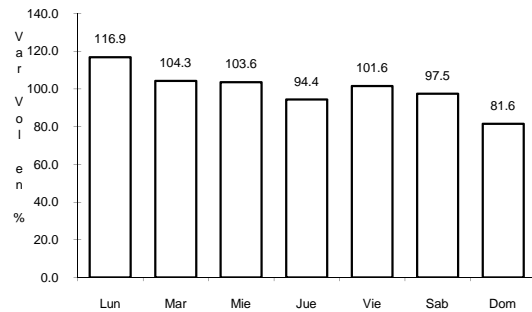

Km: 0.00

Tipo: 3

Sent: 0

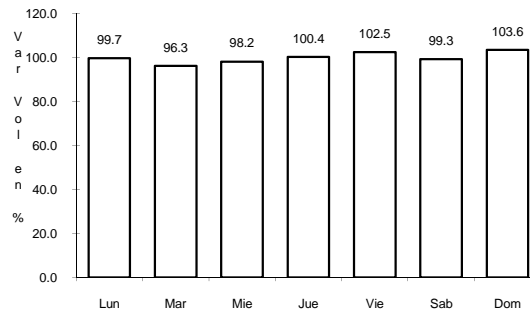

Km: 46.00

Tipo: 1

Sent: 0

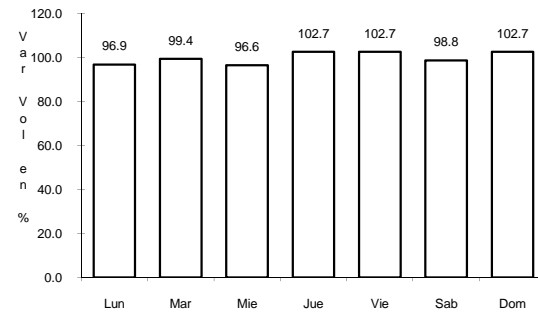

Km: 62.00

Tipo: 1

Sent: 0

41 CARR: LIBRES - TEZIUTLAN (CUOTA)

CLAVE:

RUTA: PUE-D

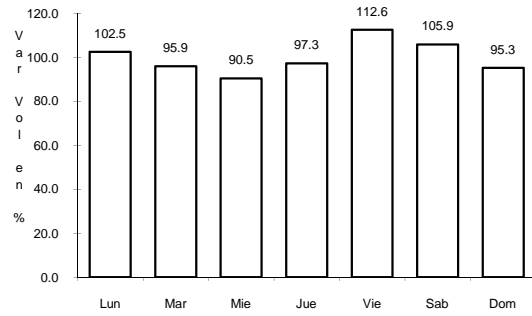

Km: 0.00

Tipo: 3

Sent: 0

42 CARR: PUEBLA - ATLIXCO (CUOTA)

CLAVE: 21585

RUTA: PUE-D

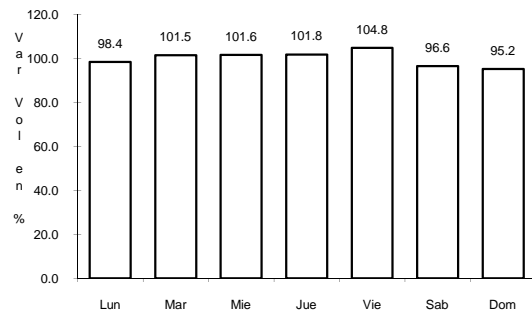

Km: 0.00

Tipo: 3

Sent: 1

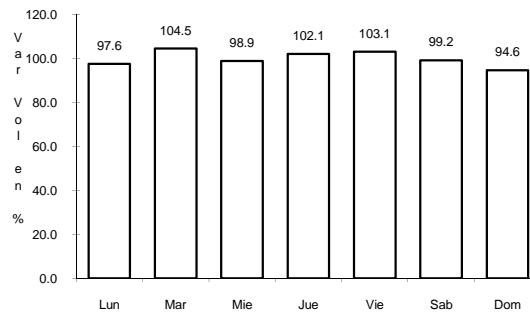

Km: 0.00

Tipo: 3

Sent: 2

43 CARR: TLAXCO - TEJOCOTAL (CUOTA)

CLAVE:

RUTA: PUE-D

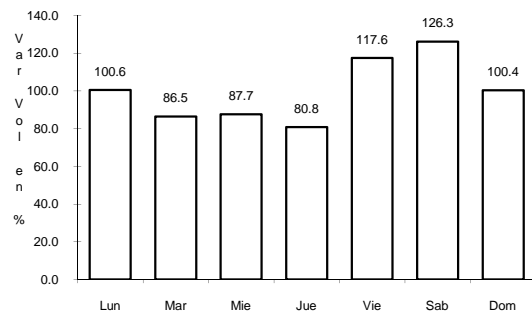

Km: 0.00

Tipo: 3

Sent: 0

44 CARR: RAMAL A TULCINGO DEL VALLE

CLAVE: 21578

ruta: PUE-MEX-093

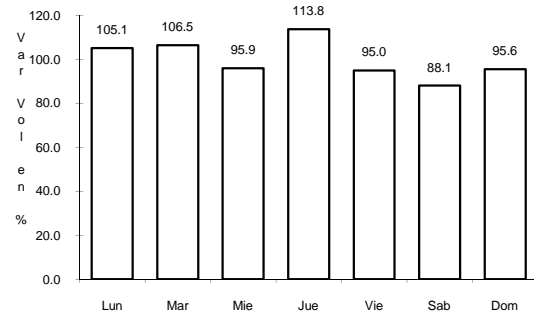

Km: 0.00

Tipo: 3

Sent: 0

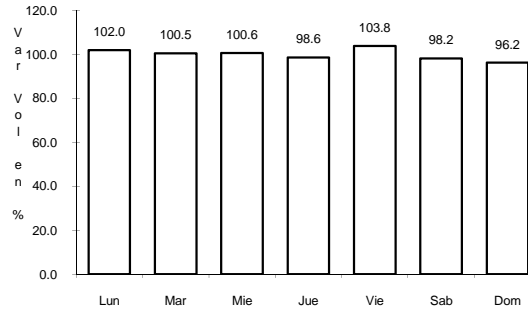

Km: 21.01

Tipo: 3

Sent: 0

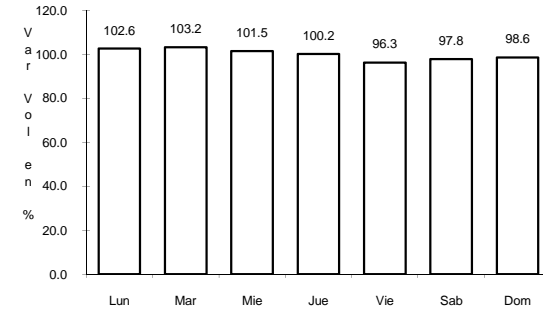

Km: 43.00

Tipo: 1

Sent: 0

45 CARR: TEHUACAN - HUITZO

CLAVE: 00211

ruta: PUE-MEX-135

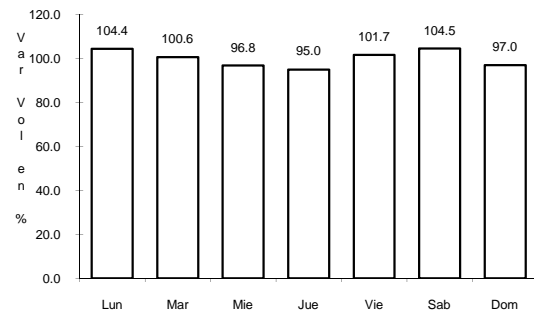

Km: 0.00

Tipo: 3

Sent: 0

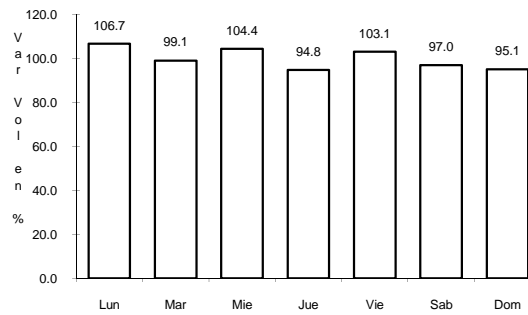

Km: 118.80

Tipo: 1

Sent: 0

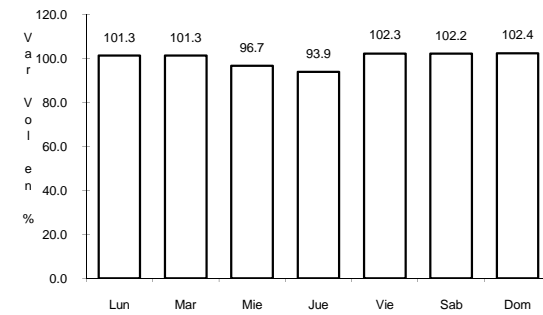

Km: 202.70

Tipo: 1

Sent: 0

46 CARR: TEOTITLAN DE FLORES MAGON - TUXTEPEC

CLAVE: 00108

ruta: OAX-PUE-MEX-182

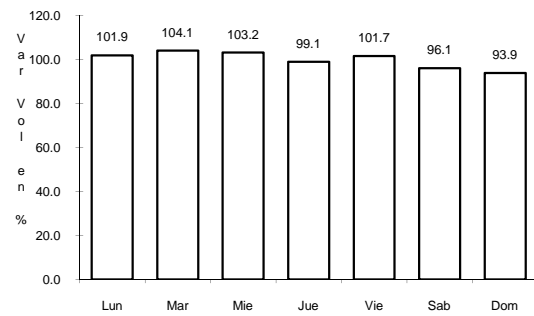

Km: 0.00

Tipo: 3

Sent: 0

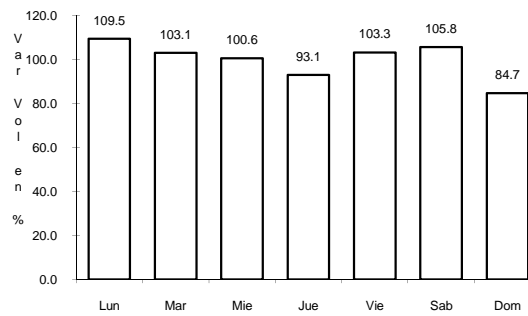

Km: 140.00

Tipo: 3

Sent: 0

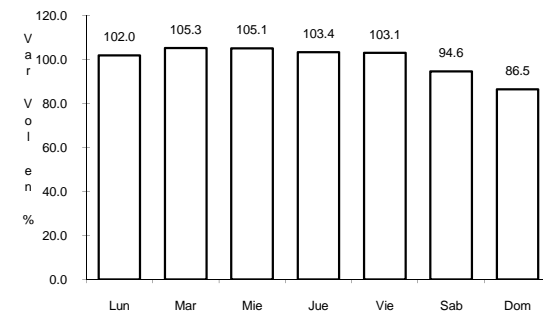

Km: 200.00

Tipo: 1

Sent: 0