

15 ESTADO DE MEXICO

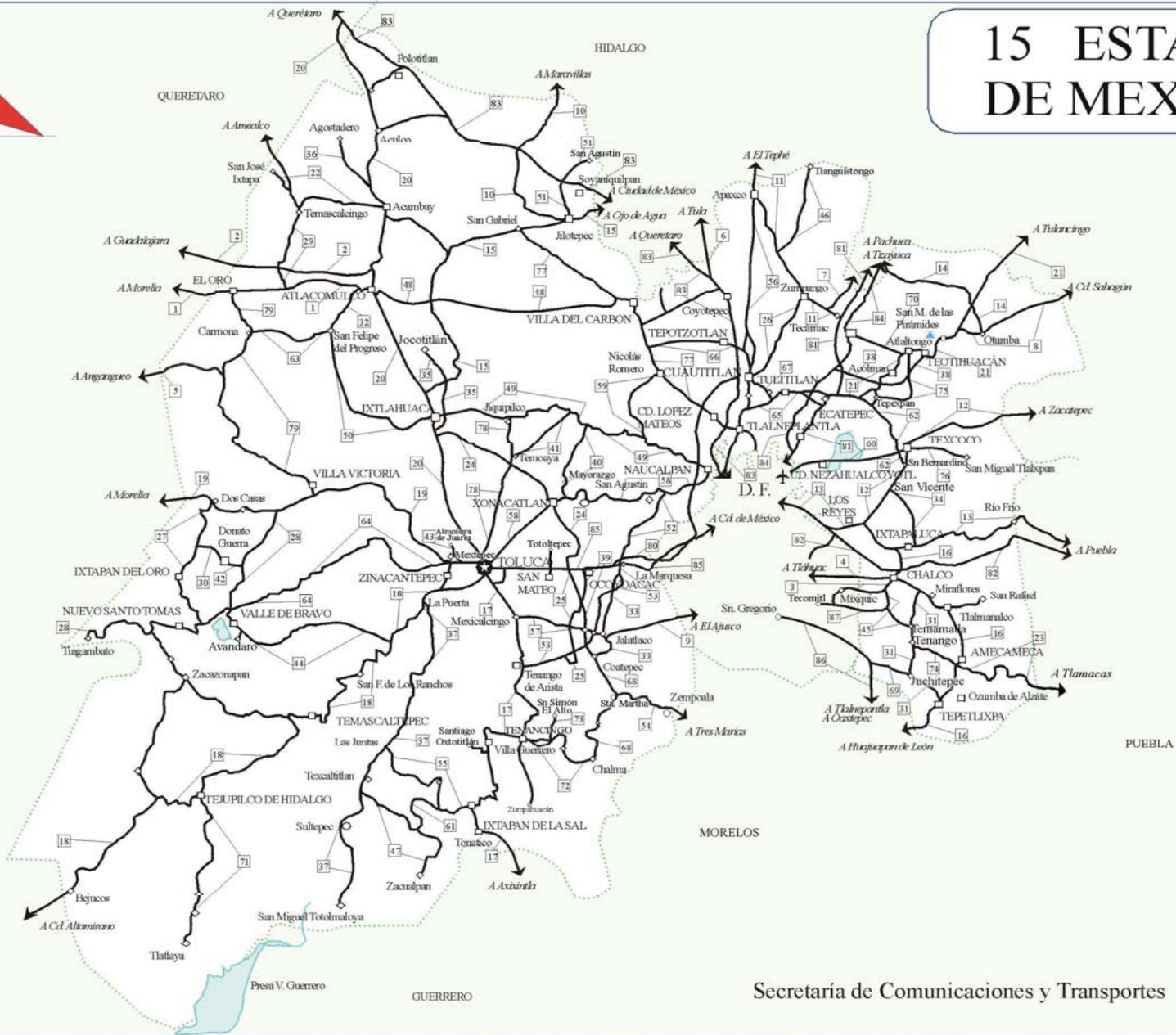

MICHOACAN

GUERRERO



Secretaría de Comunicaciones y Transportes

MAPA INDICE
15 Num. Indice
2008

CARRETERAS AFORADAS

Num. INDICE	CARRETERA	Num. INDICE	CARRETERA
1	ATLACOMULCO - MORELIA	45	T. C. (CHALCO - MIXQUIC) - TEMAMATLA
2	ATLACOMULCO - ZAPOTLANEJO (CUOTA)	46	T. C. (LOS REYES - EL TEPHE) - TIANGUISTONGO
3	CHALCO - MIXQUIC	47	TEXCALTITLAN - ZACUALPAN
4	CHALCO - TLAHUAC	48	VILLA DEL CARBON - ATLACOMULCO
5	T. C. (V. VICTORIA - EL ORO DE HIDALGO) - ANGANGUEO	49	IXTLAHUACA DE RAYON - NAUCALPAN
6	ENT. JOROBAS - TULA	50	IXTLAHUACA DE RAYON - SAN FELIPE DEL PROGRESO
7	T. C. (LOS REYES - EL TEPHE) - TIZAYUCA	51	JILOTEPEC - SAN AGUSTIN
8	ENT. TOLMAN - CD. SAHAGUN	52	LA MARQUESA - RIO HONDO
9	JALATLACO - EL AJUSCO	53	LA MARQUESA - TENANGO DE ARISTA
10	JILOTEPEC - MARAVILLAS	54	TRES MARIAS - SANTA MARTHA
11	LOS REYES - EL TEPHE	55	LAS JUNTAS - IXTAPAN DE LA SAL
12	LOS REYES - ZACATEPEC	56	LECHERIA - APAXCO
13	MEXICO - PUEBLA (LIBRE)	57	MEXICALCINGO - JALATLACO
14	OTUMBA - TIZAYUCA	58	NAUCALPAN - TOLUCA
15	SANTO DOMINGO - T. C. (MEXICO - QUERETARO (CUOTA))	59	NICOLAS ROMERO - T. C. (IXTLAHUACA DE R. - NAUCALPAN)
16	SANTA BARBARA - IZUCAR DE MATAMOROS	60	AUT. PEÑON - TEXCOCO (CUOTA)
17	TOLUCA - AXIXINTLA	61	SAN ALEJO - LOS SABINOS
18	TOLUCA - CD. ALTAMIRANO	62	SAN BERNARDINO - TEPEXPAN
19	TOLUCA - MORELIA	63	SAN FELIPE DEL PROGRESO - CARMONA
20	TOLUCA - PALMILLAS	64	SAN LUIS MEXTEPEC - VALLE DE BRAVO
21	VENTA DE CARPIO - T. C. (PACHUCA - TUXPAM)	65	SAN PEDRO BARRIENTOS - ECATEPEC
22	ACAMBAY - SAN JOSE IXTAPA	66	PUENTE GRANDE - SAN JOSE DEL VIDRIO
23	T. C. (SANTA BARBARA - HUAJUAPAN) - TLAMACAS	67	SANTA ELENA - COACALCO
24	AMOMOLULCO - T. C. (TOLUCA - PALMILLAS)	68	SANTIAGO TIANGUISTENCO - CHALMA
25	AMOMOLULCO - TEXCALYACAC	69	T. C. (SAN GREGORIO - OAXTEPEC) - JUCHITEPEC
26	CUAUTITLAN - ZUMPANGO DE OCAMPO	70	TECAMAC - ENT. ATLATONGO
27	DOS CASAS - IXTAPAN DEL ORO	71	TEJUPILCO DE HIDALGO - TLATLAYA
28	EL MONUMENTO - TINGAMBATO	72	TENANCINGO - CHALMA
29	T. C. (ATLACOMULCO - MORELIA) - TEMASCALCINGO	73	TENANCINGO - SAN SIMON EL ALTO
30	T. C. (DOS CASAS - IXTAPAN DEL ORO) - DONATO GUERRA	74	TENANGO DEL AIRE - AMECAMECA
31	T. C. (SANTA BARBARA - HUAJUAPAN) - TEPETLIXPA	75	TEPEXPAN - SAN JUAN TEOTIHUACAN
32	T. C. (ATLACOMULCO - MORELIA) - SAN FELIPE DEL PROGRESO	76	TEXCOCO - SAN MIGUEL TLAIXPAN
33	ENT. CRUZ DE LA MISION - SAN NICOLAS COATEPEC	77	TLALNEPANTLA - SAN GABRIEL
34	T. C. (MEXICO - PUEBLA (LIBRE)) - SAN VICENTE	78	T. C. (TOLUCA - PALMILLAS) - JIQUIPILCO
35	T. C. (TOLUCA - PALMILLAS) - JOCOTITLAN	79	VILLA VICTORIA - EL ORO DE HIDALGO
36	T. C. (TOLUCA - PALMILLAS) - AGOSTADERO	80	CONSTITUYENTES - LA MARQUESA (CUOTA)
37	LA PUERTA - SAN MIGUEL TOTOLMALOYA	81	MEXICO - PACHUCA (LIBRE)
38	ENT. MORELOS - PIRAMIDES (CUOTA)	82	MEXICO - PUEBLA (CUOTA)
39	OCOYOACAC - SANTIAGO TIANGUISTENCO	83	MEXICO - QUERETARO (CUOTA)
40	T. C. (IXTLAHUACA DE RAYON - NAUCALPAN) - MAYORAZGO	84	MEXICO - TIZAYUCA (CUOTA)
41	T. C. (IXTLAHUACA DE RAYON - NAUCALPAN) - TEMOAYA	85	MEXICO - TOLUCA
42	T. C. (EL MONUMENTO - TINGAMBATO) - DONATO GUERRA	86	SAN GREGORIO - OAXTEPEC
43	T. C. (TOLUCA - MORELIA) - ALMOLOYA DE JUAREZ	87	T. C. (MEXICO - MIXQUIC) - SAN PABLO ATLAZALPAN
44	T. C. (TOLUCA - CD. ALTAMIRANO) - VALLE DE BRAVO		

MEXICO

1 CARR : ATLACOMULCO - MORELIA

CLAVE: 00151

RUTA : EM-005-MEX-126

AÑO : 2007

L U G A R	E S T A C I O N				C L A S I F I C A C I O N V E H I C U L A R E N P O R C I E N T O .												
	KM	TE	SC	TDPA	A	B	C2	C3	T3S2	T3S3	T3S2R4	OTROS	A	B	C	K'	D
ATLACOMULCO	0.00	3	0	9535	80.1	5	3.4	4.6	1.6	2.1	0.5	2.7	80.1	5	14.9	0.067	0.502
T. IZQ. SAN FELIPE DEL PROGRESO	3.60	3	0	7843	80.2	6.2	5.2	3.8	1.3	2.4	0.3	0.6	80.2	6.2	13.6	0.064	0.502
T. DER. TEMASCALCINGO	16.40	3	0	6731	87.6	4.5	2.2	1.8	1.7	1.2	0.5	0.5	87.6	4.5	7.9	0.08	0.503
EL ORO DE HIDALGO	30.00	1	0	6272	89	2.5	2.2	2.5	1.6	1.2	0.5	0.5	89	2.5	8.5	0.102	0.514
LIM. EDOS. TERM. MEX. PPIA. MICH.	34.50	0	0														
TLALPUJAHUA	37.00	3	0	3862	86.1	4	3.2	2.3	1.3	0.8	0.7	1.6	86.1	4	9.9	0.088	0.501
MARAVATIO DE OCAMPO	79.00	1	0	5361	75.1	11.7	6.3	2.4	1.4	1.1	0.4	1.6	75.1	11.7	13.2	0.076	0.504
X. C. ENT. HUAJUMBARO - SAN JOSE	120.00	1	0	3474	71.5	6.6	6.4	4	2.8	2.5	1	5.2	71.5	6.6	21.9	0.085	0.501
QUERENDARO	127.00	1	0	7519	79.4	5.1	3.5	4.7	1.8	2.2	0.5	2.8	79.4	5.1	15.5	0.078	0.503
ZONA INDUSTRIAL LIBRAMIENTO DE MORELIA	154.50	1	1	4924	79.2	6.8	4	3.3	1.6	2.3	0.2	2.6	79.2	6.8	14	0.079	0.501
ZONA INDUSTRIAL LIBRAMIENTO DE MORELIA MORELIA	154.50	1	2	4914	78.9	7.4	4.1	4.4	1.3	1.9	0.3	1.7	78.9	7.4	13.7	0.08	0.501
MORELIA	156.00	0	0														

2 CARR : ATLACOMULCO - ZAPOTLANEJO (CUOTA)

CLAVE: 00018

RUTA : MEX-015D

AÑO : 2007

L U G A R	E S T A C I O N				C L A S I F I C A C I O N V E H I C U L A R E N P O R C I E N T O .												
	KM	TE	SC	TDPA	A	B	C2	C3	T3S2	T3S3	T3S2R4	OTROS	A	B	C	K'	D
T. C. TOLUCA - PALMILLAS	0.00	0	0														
CASETA DE COBRO SAN JUANICO	3.76	2	0	8300													
LIM. EDOS. TERM. MEX. PPIA. MICH.	21.20	0	0														
CASETA DE COBRO ZINAPECUARO	102.20	2	0	6842													
CASETA DE COBRO PANINDICUARO	207.00	2	0	5003													
CASETA DE COBRO ECUANDUREO	260.00	2	0	7257													
LIM. EDOS. TERM. MICH. PPIA. JAL.	297.00	0	0														
CASETA DE COBRO OCOTLAN	326.00	2	0	9596													
T. C. ZAPOTLANEJO - GUADALAJARA (CUOTA)	375.00	0	0														

3 CARR : CHALCO - MIXQUIC

CLAVE: 00171

RUTA : EM-DF

AÑO : 2007

L U G A R	E S T A C I O N				C L A S I F I C A C I O N V E H I C U L A R E N P O R C I E N T O .												
	KM	TE	SC	TDPA	A	B	C2	C3	T3S2	T3S3	T3S2R4	OTROS	A	B	C	K'	D
CHALCO	0.00	3	0	16114	84.9	2.8	2.7	1	3.4	0.9	1.5	2.8	84.9	2.8	12.3	0.068	0.514
LIM. EDOS. TERM. MEX. PPIA. D.F.	8.00	0	0														
MIXQUIC	10.00	1	0	5375	90.3	4.1	1	0.3	2.4	0.2	0.5	1.2	90.3	4.1	5.6	0.069	0.512

MEXICO

4 CARR : CHALCO - TLAHUAC

CLAVE: 00170

RUTA : EM-DF

AÑO : 2007

L U G A R	E S T A C I O N				C L A S I F I C A C I O N V E H I C U L A R E N P O R C I E N T O .												
	KM	TE	SC	TDPA	A	B	C2	C3	T3S2	T3S3	T3S2R4	OTROS	A	B	C	K'	D
CHALCO	0.00	3	0	9355	83.6	5.7	4.6	1.6	1.3	1.1	0.4	1.7	83.6	5.7	10.7	0.079	0.501
LIM. EDOS. TERM. MEX. PPIA. D.F.	7.50	0	0														
TLAHUAC	12.00	1	0	5214	85.9	3.3	2.4	2.2	2	1.4	0.4	2.4	85.9	3.3	10.8	0.088	0.5

5 CARR : T. C. (V. VICTORIA - EL ORO DE HIDALGO) - ANGANGUEO

CLAVE: 00195

RUTA : EM-003-MICH

AÑO : 2007

L U G A R	E S T A C I O N				C L A S I F I C A C I O N V E H I C U L A R E N P O R C I E N T O .												
	KM	TE	SC	TDPA	A	B	C2	C3	T3S2	T3S3	T3S2R4	OTROS	A	B	C	K'	D
T. C. V. VICTORIA - EL ORO DE HIDALGO	0.00	3	0	4618	80.4	3.7	6	3	3.3	2	1	0.6	80.4	3.7	15.9	0.066	0.506
LIM. EDOS. TERM. MEX. PPIA. MICH	17.70	0	0														
ANGANGUEO	24.00	1	0	1434	64.2	7.7	7.1	5.7	2.9	5	2	5.4	64.2	7.7	28.1	0.086	0.501

6 CARR : ENT. JOROBAS - TULA

CLAVE: 00159

RUTA : MEX-087

AÑO : 2007

L U G A R	E S T A C I O N				C L A S I F I C A C I O N V E H I C U L A R E N P O R C I E N T O .												
	KM	TE	SC	TDPA	A	B	C2	C3	T3S2	T3S3	T3S2R4	OTROS	A	B	C	K'	D
T. C. MEXICO - QUERETARO (CUOTA)	0.00	3	0	7490	69.4	13.1	7.8	4.5	1.9	1	0	2.3	69.4	13.1	17.5	0.091	0.509
LIM. EDOS. TERM. MEX. PPIA. HGO.	7.50	0	0														
T. DER. ATOTONILCO	21.50	1	0	7481	76.7	5	0.8	2.7	5.8	3.9	3.5	1.6	76.7	5	18.3	0.091	0.507
TULA DE ALLENDE	37.70	1	0	6220	73.6	5.8	6.6	5	2.7	3.3	2.1	0.9	73.6	5.8	20.6	0.074	0.502

7 CARR : T. C. (LOS REYES - EL TEPHE) - TIZAYUCA

CLAVE: 00014

RUTA : EM-HGO

AÑO : 2007

L U G A R	E S T A C I O N				C L A S I F I C A C I O N V E H I C U L A R E N P O R C I E N T O .												
	KM	TE	SC	TDPA	A	B	C2	C3	T3S2	T3S3	T3S2R4	OTROS	A	B	C	K'	D
T. C. LOS REYES - EL TEPHE	0.00	3	0	3532	87.3	2.4	3.3	2.4	1.9	1.2	0	1.5	87.3	2.4	10.3	0.083	0.506
LIM. EDOS. TERM. MEX. PPIA. HGO.	6.50	0	0														
TIZAYUCA	8.00	1	0	2478	83.6	6.7	3.6	2.1	0.8	1.5	1.1	0.6	83.6	6.7	9.7	0.08	0.5

8 CARR : ENT. TOLMAN - CD. SAHAGUN

CLAVE: 00119

RUTA : EM-009-HGO

AÑO : 2007

L U G A R	E S T A C I O N				C L A S I F I C A C I O N V E H I C U L A R E N P O R C I E N T O .												
	KM	TE	SC	TDPA	A	B	C2	C3	T3S2	T3S3	T3S2R4	OTROS	A	B	C	K'	D
T. C. VENTA DE CARPIO - TULANCINGO	0.00	3	0	8933	79.5	3.7	0.5	1.1	4	2.9	5	3.3	79.5	3.7	16.8	0.087	0.506
OTUMBA	5.00	3	0	5039	84.3	5.1	3.4	0.6	3.3	1.5	0.9	0.9	84.3	5.1	10.6	0.094	0.506

MEXICO

8 CARR : ENT. TOLMAN - CD. SAHAGUN

CLAVE: 00119

RUTA : EM-009-HGO

AÑO : 2007

L U G A R	E S T A C I O N				C L A S I F I C A C I O N V E H I C U L A R E N P O R C I E N T O .												
	KM	TE	SC	TDPA	A	B	C2	C3	T3S2	T3S3	T3S2R4	OTROS	A	B	C	K'	D
T. DER. JALTEPEC	21.00	3	0	6273	75.1	4	6.2	5.7	4	2.1	1.5	1.4	75.1	4	20.9	0.067	0.528
LIM. EDOS. TERM. MEX. PPIA. HGO.	25.00	0	0														
CD. SAHAGUN	32.00	1	1	4112	79.7	3.9	5.8	1.8	4.3	1.6	1.4	1.5	79.7	3.9	16.4	0.088	0.504
CD. SAHAGUN	32.00	1	2	4048	80.6	4	5.6	1.5	4.1	1.4	1.3	1.5	80.6	4	15.4	0.09	0.504

9 CARR : JALATLACO - EL AJUSCO

CLAVE: 00017

RUTA : EM-DF

AÑO : 2007

L U G A R	E S T A C I O N				C L A S I F I C A C I O N V E H I C U L A R E N P O R C I E N T O .												
	KM	TE	SC	TDPA	A	B	C2	C3	T3S2	T3S3	T3S2R4	OTROS	A	B	C	K'	D
T. C. ENT. CRUZ DE LA MISION - SAN NICOLAS COATEPEC	0.00	3	0	1889	86.8	7.8	0.5	0.4	2.5	1	0.3	0.7	86.8	7.8	5.4	0.104	0.509
LIM. EDOS. TERM. MEX. PPIA. D.F.	17.70	0	0														
T. C. CIRCUITO DEL AJUSCO	27.60	1	0	1026	81.2	4.5	3.1	2.5	3.5	3.5	0	1.7	81.2	4.5	14.3	0.096	0.518

10 CARR : JILOTEPEC - MARAVILLAS

CLAVE: 00015

RUTA : EM-HGO

AÑO : 2007

L U G A R	E S T A C I O N				C L A S I F I C A C I O N V E H I C U L A R E N P O R C I E N T O .												
	KM	TE	SC	TDPA	A	B	C2	C3	T3S2	T3S3	T3S2R4	OTROS	A	B	C	K'	D
JILOTEPEC	0.00	3	0	4474	82.7	4.5	2.4	0.9	3.4	1.9	1.4	2.8	82.7	4.5	12.8	0.081	0.501
X. C. MEXICO - QUERETARO (CUOTA)	21.30	1	0	1329	87.8	6.2	3.2	0.7	1	0.3	0.2	0.6	87.8	6.2	6	0.093	0.512
X. C. MEXICO - QUERETARO (CUOTA)	21.30	3	0	2087	82.9	5.1	1.4	1.3	3.8	2.5	1.3	1.7	82.9	5.1	12	0.103	0.501
ACAZUCHITLAN	29.00	1	0	2203	80.2	9.3	2.7	1.6	2.3	1.6	0.5	1.8	80.2	9.3	10.5	0.153	0.517
LIM. EDOS. TERM. MEX. PPIA. HGO.	29.30	0	0														
MARAVILLAS	36.40	1	0	1237	80.8	4.2	4.9	2.4	2.5	2.2	1.9	1.1	80.8	4.2	15	0.096	0.505
T. C. EL SAUCILLO - AMEALCO	40.00	1	0	1367	88.9	4.1	1.1	0.9	2.5	1	0.5	1	88.9	4.1	7	0.159	0.506

11 CARR : LOS REYES - EL TEPHE

CLAVE: 00021

RUTA : EM-HGO

AÑO : 2007

L U G A R	E S T A C I O N				C L A S I F I C A C I O N V E H I C U L A R E N P O R C I E N T O .												
	KM	TE	SC	TDPA	A	B	C2	C3	T3S2	T3S3	T3S2R4	OTROS	A	B	C	K'	D
T. C. MEXICO - PACHUCA (LIBRE)	0.00	0	0														
LOS REYES	1.35	3	0	12345	74.7	4.5	6.3	6	3	2.4	0.1	3	74.7	4.5	20.8	0.097	0.504
ZUMPANGO	15.35	1	0	14367	73.2	6.4	7.5	4.5	2.9	2.2	0.1	3.2	73.2	6.4	20.4	0.065	0.507
ZUMPANGO	15.35	3	0	12145	75.1	5.9	5.6	5.2	2.9	2.9	0.2	2.2	75.1	5.9	19	0.088	0.502
TEQUIXQUIAC	29.00	1	0	7953	77.8	5.4	6.3	4	2	2.1	0	2.4	77.8	5.4	16.8	0.087	0.513
APAXCO	39.00	3	1	4327	78.7	4.3	5.4	2.7	1.9	4.3	0	2.7	78.7	4.3	17	0.088	0.502

MEXICO

11 CARR : LOS REYES - EL TEPHE

CLAVE: 00021

RUTA : EM-HGO

AÑO : 2007

L U G A R	E S T A C I O N				C L A S I F I C A C I O N V E H I C U L A R E N P O R C I E N T O .												
	KM	TE	SC	TDPA	A	B	C2	C3	T3S2	T3S3	T3S2R4	OTROS	A	B	C	K'	D
APAXCO	39.00	3	2	4368	80.7	3.9	5.7	2.9	1.9	3.8	0	1.1	80.7	3.9	15.4	0.085	0.502
LIM. EDOS. TERM. MEX. PPIA. HGO.	40.00	0	0														
T. IZQ. ATOTONILCO (1° ACCESO)	42.00	1	0	5921	75.2	5.6	6.4	3.4	2.8	3	2	1.6	75.2	5.6	19.2	0.09	0.502
TLAXCOAPAN	52.00	3	0	7519	81.5	5.5	3.6	2	1.7	2.9	2	0.8	81.5	5.5	13	0.086	0.501
TLAHUELILPA DE OCAMPO	60.00	3	1	5597	84	3.1	5.6	1.6	2.5	0.8	0.7	1.7	84	3.1	12.9	0.078	0.501
TLAHUELILPA DE OCAMPO	60.00	3	2	5612	87.1	3	2.9	1.4	2.5	0.8	0.7	1.6	87.1	3	9.9	0.09	0.501
PROGRESO	72.00	1	1	6584	83.5	4	5.3	1.4	2.9	0.8	0.6	1.5	83.5	4	12.5	0.093	0.5
PROGRESO	72.00	1	2	6588	83.7	4	4.1	1.3	3.1	0.9	0.9	2	83.7	4	12.3	0.09	0.5
EL TEPHE	97.00	1	0	4985	84.2	2.9	4	1.5	3.5	1.2	1.4	1.3	84.2	2.9	12.9	0.088	0.507

12 CARR : LOS REYES - ZACATEPEC

CLAVE: 00052

RUTA : MEX-138-136

AÑO : 2007

L U G A R	E S T A C I O N				C L A S I F I C A C I O N V E H I C U L A R E N P O R C I E N T O .												
	KM	TE	SC	TDPA	A	B	C2	C3	T3S2	T3S3	T3S2R4	OTROS	A	B	C	K'	D
T. C. MEXICO - PUEBLA (LIBRE)	0.00	0	0														
T. IZQ. LA MAGDALENA	3.35	3	1	37137	78.2	7	6.5	3.1	2.1	1.2	0.3	1.6	78.2	7	14.8	0.081	0.502
T. IZQ. LA MAGDALENA	3.35	3	2	36881	78.6	7	6.2	2.8	1.9	1.3	0.2	2	78.6	7	14.4	0.092	0.502
T. IZQ. CHIMALHUACAN	8.45	1	1	19884	72.6	3.8	1.8	0.6	9.4	3	5.2	3.6	72.6	3.8	23.6	0.079	0.512
T. IZQ. CHIMALHUACAN	8.45	1	2	20844	75	3.9	2	0.6	7.9	2.8	4.9	2.9	75	3.9	21.1	0.078	0.512
T. C. SAN BERNARDINO - TEPEXPAN	17.00	3	0	31880	72.6	7.2	5.3	6.1	2.8	2.4	0.3	3.3	72.6	7.2	20.2	0.074	0.512
TEXCOCO	23.02	3	1	11386	61.9	8.3	1	1.7	10.6	3.9	8.7	3.9	61.9	8.3	29.8	0.076	0.512
TEXCOCO	23.02	3	2	11941	58.9	8.6	1.5	1.9	11.2	4.5	9	4.4	58.9	8.6	32.5	0.077	0.512
T. IZQ. TEPETLAOXTOC	30.03	1	1	14178	65.9	9	1.7	3.9	8.2	3.1	6.5	1.7	65.9	9	25.1	0.063	0.513
T. IZQ. TEPETLAOXTOC	30.03	1	2	13447	62.8	9	2	3.8	8.9	4	6.8	2.7	62.8	9	28.2	0.078	0.513
T. DER. TOTOLAPAN	42.00	3	0	8633	40.7	12.4	1.4	4.6	17.9	5.8	14.9	2.3	40.7	12.4	46.9	0.071	0.507
LIM. EDOS. TERM. MEX. PPIA. TLAX.	43.15	0	0														
CALPULALPAN	59.58	3	0	9238	65.7	8.4	7.1	5	3.9	6.6	2.2	1.1	65.7	8.4	25.9	0.105	0.501
T. DER. NANACAMILPA	71.76	3	0	13402	58	14.1	9	5.1	4	5.8	2.8	1.2	58	14.1	27.9	0.065	0.502
HUEYOTLIPAN	88.21	3	0	10377	66.7	8.4	9.5	6.7	3.9	2.8	1.5	0.5	66.7	8.4	24.9	0.076	0.5
XALTOCAN	108.10	1	0	12232	63.7	6.8	6.8	7.6	6.3	6.2	1.9	0.7	63.7	6.8	29.5	0.068	0.501
APIZACO	117.70	1	1	14434	81.5	4.1	4.9	3.2	0.7	3	2.5	0.1	81.5	4.1	14.4	0.084	0.503
APIZACO	117.70	1	2	14610	82.2	3.5	6	2.3	0.4	2.8	2.7	0.1	82.2	3.5	14.3	0.079	0.503
APIZACO	117.70	3	0	16936	72.5	4.4	2.9	0.9	8.2	1.9	6.3	2.9	72.5	4.4	23.1	0.063	0.508
T. DER. CUAXOMULCO	119.90	3	0	13263	79.5	7	1.6	0.6	4.6	1.2	1.6	3.9	79.5	7	13.5	0.077	0.501
T. IZQ. XALOSTOC	126.70	3	1	7575	79.2	7.1	1.6	0.7	4.6	1.2	1.6	4	79.2	7.1	13.7	0.066	0.502

MEXICO

16 CARR : SANTA BARBARA - IZUCAR DE MATAMOROS

CLAVE: 00451

RUTA : MEX-115-160

AÑO : 2007

L U G A R	E S T A C I O N				C L A S I F I C A C I O N V E H I C U L A R E N P O R C I E N T O .												
	KM	TE	SC	TDPA	A	B	C2	C3	T3S2	T3S3	T3S2R4	OTROS	A	B	C	K'	D
T. DER. ATLATLAHUACAN	58.95	1	0	10383	87	1.8	5.4	2.3	1.6	0.6	0.6	0.7	87	1.8	11.2	0.068	0.5
T. IZQ. TETELA DEL VOLCAN	62.99	1	0	13283	80.5	3.8	5.2	3.8	2.6	2.4	1.1	0.6	80.5	3.8	15.7	0.068	0.5
T. IZQ. LIBRAMIENTO DE CUAUTLA (1° ACCESO)	67.00	1	1	10789	79.5	4	5.6	4.9	1.8	2.8	0.8	0.6	79.5	4	16.5	0.086	0.502
T. IZQ. LIBRAMIENTO DE CUAUTLA (1° ACCESO)	67.00	1	2	10697	79.4	4.1	5.5	5	1.7	2.9	0.7	0.7	79.4	4.1	16.5	0.089	0.502
T. DER. LA PERA	68.90	3	1	10472	82.5	3.8	4.5	4.7	1.7	1.7	0.6	0.5	82.5	3.8	13.7	0.082	0.5
T. DER. LA PERA	68.90	3	2	10490	80.6	4.1	5.7	4.8	1.7	2	0.3	0.8	80.6	4.1	15.3	0.141	0.5
T. IZQ. LIBRAMIENTO DE CUAUTLA (2° ACCESO)	77.05	3	0	16188	66.4	10	7.7	5.8	4.4	3.3	0.1	2.3	66.4	10	23.6	0.068	0.502
T. DER. TLAYECAC	85.06	3	0	14594	80.2	4.2	5.9	2.9	3.3	2	0.9	0.6	80.2	4.2	15.6	0.07	0.501
T. IZQ. AMAYUCA	91.36	3	0	9494	78.8	6	6.8	2.3	1.7	1.3	0.1	3	78.8	6	15.2	0.071	0.501
T. DER. TENANGO	103.00	3	0	5547	67.9	9.3	9.4	3.4	3.3	2.4	0.2	4.1	67.9	9.3	22.8	0.07	0.501
LIM. EDOS. TERM. MOR. PPIA. PUE.	103.20	0	0														
X. C. AMAYUCA - IZUCAR DE MATAMOROS	135.00	1	0	7171	78.6	5.4	5.4	4.4	1.6	2	1.1	1.5	78.6	5.4	16	0.063	0.502
X. C. AMAYUCA - IZUCAR DE MATAMOROS	135.00	3	0	7781	74.6	8.7	8.8	2.8	2.2	1	0.7	1.2	74.6	8.7	16.7	0.08	0.504
T. C. PUEBLA - HUAJUAPAN DE LEON	138.10	0	0														

17 CARR : TOLUCA - AXIXINTLA

CLAVE: 00122

RUTA : EM-MEX-055

AÑO : 2007

L U G A R	E S T A C I O N				C L A S I F I C A C I O N V E H I C U L A R E N P O R C I E N T O .												
	KM	TE	SC	TDPA	A	B	C2	C3	T3S2	T3S3	T3S2R4	OTROS	A	B	C	K'	D
TOLUCA	0.00	0	0														
T. IZQ. METEPEC	4.74	1	1	19266	83.7	4.2	5.4	2.1	1.6	1.5	0.2	1.3	83.7	4.2	12.1	0.09	0.507
T. IZQ. METEPEC	4.74	1	2	19461	82.8	4.2	5	2.5	1.9	1.5	0.2	1.9	82.8	4.2	13	0.084	0.507
MEXICALcingo	8.80	1	1	20110	82.9	5	5.2	1.8	2	1.8	0.2	1.1	82.9	5	12.1	0.102	0.501
MEXICALcingo	8.80	1	2	19974	82.1	5	5.6	2.4	1.7	1.5	0.2	1.5	82.1	5	12.9	0.087	0.501
MEXICALcingo	8.80	3	1	14623	82.8	4.7	4.1	2.3	2.3	2.1	0.3	1.4	82.8	4.7	12.5	0.097	0.501
MEXICALcingo	8.80	3	2	14528	82	4.7	5	2.6	2	1.8	0.3	1.6	82	4.7	13.3	0.103	0.501
T. DER. CALIMAYA	12.70	3	1	8793	84	3	5.9	3	1.1	1	0.1	1.9	84	3	13	0.147	0.502
T. DER. CALIMAYA	12.70	3	2	8788	83.7	3	5.5	3.1	1.1	1.2	0.1	2.3	83.7	3	13.3	0.097	0.502
TENANCINGO	46.50	3	0	7311	84.3	2.5	6.8	1.8	1.5	1.3	0.4	1.4	84.3	2.5	13.2	0.081	0.519
T. IZQ. VILLA GUERRERO	56.84	3	0	8251	85.6	3.9	2	0.6	4.9	0.4	1.3	1.3	85.6	3.9	10.5	0.084	0.508
IXTAPAN DE LA SAL	80.00	1	1	3171	89.6	4	1.4	0.7	2.8	0.3	0.3	0.9	89.6	4	6.4	0.096	0.504
IXTAPAN DE LA SAL	80.00	1	2	3225	89.6	3.8	1.6	0.7	2.8	0.3	0.3	0.9	89.6	3.8	6.6	0.149	0.504
IXTAPAN DE LA SAL	80.00	3	1	3084	82.7	3.6	1.7	0.9	2.7	1.9	1.6	4.9	82.7	3.6	13.7	0.083	0.508
IXTAPAN DE LA SAL	80.00	3	2	2984	82	3.7	1.8	0.9	2.8	2	1.6	5.2	82	3.7	14.3	0.082	0.508
TONATICO	86.20	3	0	4724	83.3	4.7	3.6	3.2	1.6	2.2	0	1.4	83.3	4.7	12	0.085	0.513

MEXICO

17 CARR : TOLUCA - AXIXINTLA

CLAVE: 00122

RUTA : EM-MEX-055

AÑO : 2007

L U G A R	E S T A C I O N			C L A S I F I C A C I O N V E H I C U L A R E N P O R C I E N T O .												
	KM	TE	SC TDPA	A	B	C2	C3	T3S2	T3S3	T3S2R4	OTROS	A	B	C	K'	D
LIM. EDOS. TERM. MEX. PPIA. GRO.	99.00	0	0													
CACAHUAMILPA	120.30	1	0 2505	87.1	2.2	4.7	2.2	1.2	1	0.6	1	87.1	2.2	10.7	0.103	0.502
T. C. CUERNAVACA - CHILPANCINGO	125.30	1	0 1501	88.6	3.3	2.4	1	2.4	0.5	0.6	1.2	88.6	3.3	8.1	0.104	0.501

18 CARR : TOLUCA - CD. ALTAMIRANO

CLAVE: 00020

RUTA : MEX-134

AÑO : 2007

L U G A R	E S T A C I O N			C L A S I F I C A C I O N V E H I C U L A R E N P O R C I E N T O .												
	KM	TE	SC TDPA	A	B	C2	C3	T3S2	T3S3	T3S2R4	OTROS	A	B	C	K'	D
T. C. TOLUCA - AXIXINTLA	0.00	0	0													
T. IZQ. CAPULTITLAN	1.78	3	1 7821	78.6	5.3	5.4	3.5	1.5	1.4	0.5	3.8	78.6	5.3	16.1	0.102	0.507
T. IZQ. CAPULTITLAN	1.78	3	2 7594	81	4.8	5.6	2.9	1.8	1.4	0.5	2	81	4.8	14.2	0.109	0.507
T. DER. ZINACATEPEC	10.21	3	0 11773	78.6	6.5	6.3	2.7	1.8	1.5	0.5	2.1	78.6	6.5	14.9	0.089	0.516
T. IZQ. SULTEPEC	18.72	3	0 7441	74.2	7.4	7.8	3.3	2.3	2.2	0.5	2.3	74.2	7.4	18.4	0.085	0.509
T. DER. VALLE DE BRAVO	52.00	3	0 6865	80.3	5.2	6	3.6	2.1	1.5	0.4	0.9	80.3	5.2	14.5	0.086	0.501
TEMASCALTEPEC	68.76	1	0 2825	82.7	3.6	5.3	3.7	2.4	1.3	0	1	82.7	3.6	13.7	0.087	0.502
TEMASCALTEPEC	68.76	3	0 3590	82.6	3.6	3.8	3.1	2.6	2	1	1.3	82.6	3.6	13.8	0.085	0.502
T. IZQ. SAN DIEGO CUENTLA	84.34	3	0 3156	80.3	3.6	6.8	4.5	2	1.3	0.6	0.9	80.3	3.6	16.1	0.093	0.502
TEJUPILCO DE HIDALGO	100.80	1	0 3072	79	6.9	5.2	3.1	2	2.2	0.4	1.2	79	6.9	14.1	0.078	0.502
TEJUPILCO DE HIDALGO	100.80	3	0 2740	77.8	5.7	5.6	3.5	2.2	3	0.5	1.7	77.8	5.7	16.5	0.094	0.505
CUADRILLA DE LOPEZ	113.20	3	0 2162	82.7	5.8	5.4	3.7	1.6	0.8	0	0	82.7	5.8	11.5	0.082	0.503
T. IZQ. BEJUCOS	147.60	1	0 1905	81.5	5.4	6.1	3.2	1.6	1.3	0.2	0.7	81.5	5.4	13.1	0.093	0.502
LIM. EDOS. TERM. MEX. PPIA. GRO.	148.60	0	0													
CUTZAMALA	196.00	1	0 3572	83	3.5	6.5	2.4	1.6	1.5	0.9	0.6	83	3.5	13.5	0.107	0.502
LIM. EDOS. TERM. GRO. PPIA. MICH.	204.50	0	0													
CD. ALTAMIRANO	210.30	1	0 4176	89	3.7	3.1	1.1	1.3	0.9	0.4	0.5	89	3.7	7.3	0.074	0.502
LIM. EDOS. TERM. MICH. PPIA. GRO.	215.20	0	0													

19 CARR : TOLUCA - MORELIA

CLAVE: 00448

RUTA : MEX-015

AÑO : 2007

L U G A R	E S T A C I O N			C L A S I F I C A C I O N V E H I C U L A R E N P O R C I E N T O .												
	KM	TE	SC TDPA	A	B	C2	C3	T3S2	T3S3	T3S2R4	OTROS	A	B	C	K'	D
TOLUCA	0.00	0	0													
X. C. LIBRAMIENTO DE TOLUCA	1.00	3	1 20424	78.8	6	6.1	2.9	1.9	1.8	0.4	2.1	78.8	6	15.2	0.104	0.51
X. C. LIBRAMIENTO DE TOLUCA	1.00	3	2 19643	78.5	5.5	5.7	3.4	2.1	2	0.5	2.3	78.5	5.5	16	0.094	0.51
T. DER. ALMOLOYA DE JUAREZ	4.70	3	1 19279	81.4	5.4	5.9	2.7	2.1	1.5	0.4	0.6	81.4	5.4	13.2	0.069	0.51

MEXICO

19 CARR : TOLUCA - MORELIA

CLAVE: 00448

RUTA : MEX-015

AÑO : 2007

L U G A R	E S T A C I O N				C L A S I F I C A C I O N V E H I C U L A R E N P O R C I E N T O .												
	KM	TE	SC	TDPA	A	B	C2	C3	T3S2	T3S3	T3S2R4	OTROS	A	B	C	K'	D
T. DER. ALMOLOYA DE JUAREZ	4.70	3	2	20104	82.4	5.1	6.1	2.3	1.5	1.4	0.4	0.8	82.4	5.1	12.5	0.075	0.51
T. IZQ. VALLE DE BRAVO	7.50	3	1	10531	85.9	5.4	3.8	0.7	1	0.8	0.7	1.7	85.9	5.4	8.7	0.087	0.503
T. IZQ. VALLE DE BRAVO	7.50	3	2	10651	87.2	5	3.6	0.6	1.1	0.8	0.5	1.2	87.2	5	7.8	0.095	0.503
T. DER. VILLA VICTORIA	46.39	1	0	9962	66.9	10.7	8.2	5.1	4.1	2.8	1.6	0.6	66.9	10.7	22.4	0.085	0.5
T. DER. VILLA VICTORIA	46.39	3	0	7305	80.4	11.8	2	1.8	2	1.1	0.5	0.4	80.4	11.8	7.8	0.075	0.5
T. IZQ. VALLE DE BRAVO	54.40	1	0	6888	81.7	10.5	2	1.8	2	1.1	0.4	0.5	81.7	10.5	7.8	0.082	0.502
T. IZQ. VILLA DE ALLENDE	64.08	1	0	9714	83.5	8.5	2.1	1.9	2	1.1	0.4	0.5	83.5	8.5	8	0.086	0.503
T. IZQ. VILLA DE ALLENDE	64.08	3	0	8341	88.8	3	2.1	1.9	2.1	1.2	0.4	0.5	88.8	3	8.2	0.07	0.501
LIM. EDOS. TERM. MEX. PPIA. MICH.	71.02	0	0														
T. DER. LIBRAMIENTO DE HEROICA ZITACUARO	92.80	1	0	12378	72.3	10.4	7.1	3.1	2.4	1.9	0.6	2.2	72.3	10.4	17.3	0.083	0.501
T. DER. ANGANGUEO	106.30	3	0	7731	80.4	6.2	4.6	2.3	2.2	1.4	0.7	2.2	80.4	6.2	13.4	0.08	0.502
T. IZQ. JUNGAPAO	114.30	3	0	5712	73	6.1	8.7	3.4	2.6	2.4	0.4	3.4	73	6.1	20.9	0.077	0.502
CD. HIDALGO	144.60	1	0	8065	71.4	10.5	8.1	3.3	1.7	1.5	0.6	2.9	71.4	10.5	18.1	0.075	0.501
T. IZQ. TZITZIO	188.30	1	0	805	80.3	7.9	5.4	3.8	2.1	0	0.1	0.4	80.3	7.9	11.8	0.096	0.503
PERIFERICO DE MORELIA	241.40	1	0	2970	78.1	8.1	5.2	4.3	1.3	0.8	0	2.2	78.1	8.1	13.8	0.089	0.501
MORELIA	246.20	0	0														

20 CARR : TOLUCA - PALMILLAS

CLAVE: 00496

RUTA : EM(D)-MEX-055

AÑO : 2007

L U G A R	E S T A C I O N				C L A S I F I C A C I O N V E H I C U L A R E N P O R C I E N T O .												
	KM	TE	SC	TDPA	A	B	C2	C3	T3S2	T3S3	T3S2R4	OTROS	A	B	C	K'	D
TOLUCA	0.00	0	0														
T. IZQ. CALIXTLAHUACA DE RAYON (ALTA)	7.21	3	1	12480	88.9	3.2	3.1	1.2	0.5	0.6	0.2	2.3	88.9	3.2	7.9	0.089	0.5
T. IZQ. CALIXTLAHUACA DE RAYON (BAJA)	7.21	3	1	4567	59.3	11.3	11.4	8.4	4	2.2	1.1	2.3	59.3	11.3	29.4	0.095	0.503
T. IZQ. CALIXTLAHUACA DE RAYON (ALTA)	7.21	3	2	12497	86.2	3.1	4.8	1.3	1.1	1.1	0.1	2.3	86.2	3.1	10.7	0.082	0.5
T. IZQ. CALIXTLAHUACA DE RAYON (BAJA)	7.21	3	2	4772	61.1	10	11.1	8	3.4	3.6	0.9	1.9	61.1	10	28.9	0.091	0.503
EL DORADO	16.00	1	1	14144	77.5	7	7.7	2.5	2.2	1	1	1.1	77.5	7	15.5	0.075	0.501
EL DORADO	16.00	1	2	14198	78.4	6.3	7.4	2.5	2.2	1	1.1	1.1	78.4	6.3	15.3	0.068	0.501
IXTLAHUACA DE RAYON	35.58	3	0	24340	77.9	9.2	4.2	2.1	2.7	1.2	0.9	1.8	77.9	9.2	12.9	0.09	0.5
PASTEJE	45.20	1	1	8677	75.8	6.9	7.6	3.3	4.2	1.6	0	0.6	75.8	6.9	17.3	0.088	0.501
PASTEJE	45.20	1	2	8644	75.3	5.1	7.1	4.1	4.3	1.8	1.2	1.1	75.3	5.1	19.6	0.076	0.501
ATLACOMULCO	65.00	1	1	11200	81.4	3.6	4.5	2.5	3.9	1.4	1.6	1.1	81.4	3.6	15	0.1	0.502
ATLACOMULCO	65.00	1	2	11105	81.5	4.6	3.5	2.5	3.9	1.4	1.5	1.1	81.5	4.6	13.9	0.114	0.502
ATLACOMULCO	65.00	3	0	8542	78	9.2	4.6	2.3	2.1	1.2	0.6	2	78	9.2	12.8	0.079	0.504
ACAMBAY	85.64	3	0	6109	77.8	8.2	5.3	3.9	1.4	2.4	0.3	0.7	77.8	8.2	14	0.073	0.502

MEXICO

26 CARR : CUAUTITLAN - ZUMPANGO DE OCAMPO

CLAVE: 15020

RUTA : EM-035

AÑO : 2007

L U G A R	E S T A C I O N				C L A S I F I C A C I O N V E H I C U L A R E N P O R C I E N T O .												
	KM	TE	SC	TDPA	A	B	C2	C3	T3S2	T3S3	T3S2R4	OTROS	A	B	C	K'	D
CUAUTITLAN	0.00	3	1	14509	83.7	5.2	3.8	2.9	1.5	1	0	1.9	83.7	5.2	11.1	0.113	0.502
CUAUTITLAN	0.00	3	2	14369	83.7	5.5	3.9	2.6	1.5	0.9	0	1.9	83.7	5.5	10.8	0.129	0.502
MELCHOR OCAMPO	6.02	3	0	12405	77.5	4.7	5.5	5.2	1.9	1.6	0	3.6	77.5	4.7	17.8	0.076	0.504
T. C. LOS REYES - EL TEPHE	19.15	1	0	5756	75.1	5.7	8.3	4.1	2.2	2.2	0.6	1.8	75.1	5.7	19.2	0.109	0.5

27 CARR : DOS CASAS - IXTAPAN DEL ORO

CLAVE: 15033

RUTA : EM-002

AÑO : 2007

L U G A R	E S T A C I O N				C L A S I F I C A C I O N V E H I C U L A R E N P O R C I E N T O .												
	KM	TE	SC	TDPA	A	B	C2	C3	T3S2	T3S3	T3S2R4	OTROS	A	B	C	K'	D
T. C. TOLUCA - MORELIA	0.00	3	0	3230	76.7	7.8	6.9	5	2.2	0.8	0.2	0.4	76.7	7.8	15.5	0.088	0.501
IXTAPAN DEL ORO	31.50	1	0	1683	78.4	5.7	5.6	4.4	2.1	2	0.4	1.4	78.4	5.7	15.9	0.087	0.501

28 CARR : EL MONUMENTO - TINGAMBATO

CLAVE: 15039

RUTA : MEX-EM

AÑO : 2007

L U G A R	E S T A C I O N				C L A S I F I C A C I O N V E H I C U L A R E N P O R C I E N T O .												
	KM	TE	SC	TDPA	A	B	C2	C3	T3S2	T3S3	T3S2R4	OTROS	A	B	C	K'	D
T. C. TOLUCA - MORELIA	0.00	3	0	3594	78.9	11.4	4	1.5	1	1	1	1.2	78.9	11.4	9.7	0.089	0.503
T. DER. DONATO GUERRA	16.94	3	0	3774	80.9	3.8	6.8	5	2.1	0.8	0.2	0.4	80.9	3.8	15.3	0.105	0.5
T. IZQ. VALLE DE BRAVO	31.30	1	0	3447	81.7	8.4	4	1.5	1.1	1.1	1	1.2	81.7	8.4	9.9	0.09	0.5
T. DER. COLORINES	48.72	1	0	3834	84	3.3	4.5	2.4	2	1.5	1.1	1.2	84	3.3	12.7	0.087	0.501
T. DER. IXTAPAN DEL ORO	51.25	1	0	2262	87.9	4.3	2.7	2	1.5	0.2	0.5	0.9	87.9	4.3	7.8	0.091	0.501
TINGAMBATO	98.10	0	0														

29 CARR : T. C. (ATLACOMULCO - MORELIA) - TEMASCALCINGO

CLAVE: 15019

RUTA : EM-033

AÑO : 2007

L U G A R	E S T A C I O N				C L A S I F I C A C I O N V E H I C U L A R E N P O R C I E N T O .												
	KM	TE	SC	TDPA	A	B	C2	C3	T3S2	T3S3	T3S2R4	OTROS	A	B	C	K'	D
T. C. ATLACOMULCO - MORELIA	0.00	3	0	5055	86.4	5	2.2	1.9	2.2	1.2	0.5	0.6	86.4	5	8.6	0.085	0.5
CUACHOTITLAN	10.00	1	0	3951	85.5	3	3.3	3	1.8	2	0.4	1	85.5	3	11.5	0.079	0.503
TEMASCALCINGO	15.00	1	0	4104	86.1	2.9	3.2	2.9	1.7	2	0.3	0.9	86.1	2.9	11	0.079	0.501

MEXICO

30 CARR : T. C. (DOS CASAS - IXTAPAN DEL ORO) - DONATO GUERRA

CLAVE: 15034

RUTA : EM-057

AÑO : 2007

L U G A R	E S T A C I O N				C L A S I F I C A C I O N V E H I C U L A R E N P O R C I E N T O .												
	KM	TE	SC	TDPA	A	B	C2	C3	T3S2	T3S3	T3S2R4	OTROS	A	B	C	K'	D
T. C. DOS CASAS - IXTAPAN DEL ORO	0.00	3	0	1834	77	7.7	5.5	4.4	2	1.8	0.3	1.3	77	7.7	15.3	0.091	0.501
DONATO GUERRA	9.00	1	0	1734	75.2	9.2	5.5	4.6	2	1.9	0.3	1.3	75.2	9.2	15.6	0.085	0.5

31 CARR : T. C. (SANTA BARBARA - HUAJUAPAN) - TEPETLIXPA

CLAVE: 15570

RUTA : EM

AÑO : 2007

L U G A R	E S T A C I O N				C L A S I F I C A C I O N V E H I C U L A R E N P O R C I E N T O .												
	KM	TE	SC	TDPA	A	B	C2	C3	T3S2	T3S3	T3S2R4	OTROS	A	B	C	K'	D
T. C. SANTA BARBARA - IZUCAR DE MATAMOROS	0.00	3	1	3813	81	3.3	2	1.7	5.2	1.9	2	2.9	81	3.3	15.7	0.093	0.51
T. C. SANTA BARBARA - IZUCAR DE MATAMOROS	0.00	3	2	3974	81.2	3.3	1.9	1.5	5.3	2	2.1	2.7	81.2	3.3	15.5	0.088	0.51
TEMAMATLA	4.43	1	0	8250	85.8	1.8	1.5	1.2	5.3	0.8	1.9	1.7	85.8	1.8	12.4	0.093	0.508
TENANGO DEL AIRE	10.35	1	0	5717	84.7	2.6	3.5	1.6	3.9	0.9	1.2	1.6	84.7	2.6	12.7	0.104	0.504
JUCHITEPEC	17.58	1	0	3575	88	2.6	3.4	2.7	1.3	0.7	0	1.3	88	2.6	9.4	0.082	0.504
TEPETLIXPA	29.45	1	0	2983	82.9	3.6	5.5	4.3	1.7	1	0.4	0.6	82.9	3.6	13.5	0.089	0.5

32 CARR : T. C. (ATLACOMULCO - MORELIA) - SAN FELIPE DEL PROGRESO

CLAVE: 15006

RUTA : EM

AÑO : 2007

L U G A R	E S T A C I O N				C L A S I F I C A C I O N V E H I C U L A R E N P O R C I E N T O .												
	KM	TE	SC	TDPA	A	B	C2	C3	T3S2	T3S3	T3S2R4	OTROS	A	B	C	K'	D
T. C. ATLACOMULCO - MORELIA	0.00	3	0	7557	82.8	1.6	7.6	2.7	1.6	1.1	0.4	2.2	82.8	1.6	15.6	0.081	0.502
SAN FELIPE DEL PROGRESO	10.50	1	0	8728	92.2	3	2.3	0.6	0.4	0.4	0.1	1	92.2	3	4.8	0.085	0.512

33 CARR : ENT. CRUZ DE LA MISION - SAN NICOLAS COATEPEC

CLAVE: 15009

RUTA : EM-005

AÑO : 2007

L U G A R	E S T A C I O N				C L A S I F I C A C I O N V E H I C U L A R E N P O R C I E N T O .												
	KM	TE	SC	TDPA	A	B	C2	C3	T3S2	T3S3	T3S2R4	OTROS	A	B	C	K'	D
T. C. LA MARQUESA - TENANGO DE ARISTA	0.00	3	0	8528	98.5	0.9	0.2	0.4	0	0	0	0	98.5	0.9	0.6	0.138	0.528
JALATLACO	16.30	1	0	1335	95.7	1.6	0	1	0.7	0.6	0.4	0	95.7	1.6	2.7	0.098	0.508
SAN NICOLAS COATEPEC	18.50	0	0														

34 CARR : T. C. (MEXICO - PUEBLA (LIBRE)) - SAN VICENTE

CLAVE: 15041

RUTA : EM

AÑO : 2007

L U G A R	E S T A C I O N				C L A S I F I C A C I O N V E H I C U L A R E N P O R C I E N T O .												
	KM	TE	SC	TDPA	A	B	C2	C3	T3S2	T3S3	T3S2R4	OTROS	A	B	C	K'	D
T. C. MEXICO - PUEBLA (LIBRE)	0.00	3	1	1678	85.2	3.2	5.2	3.7	1.3	0.1	0	1.3	85.2	3.2	11.6	0.088	0.501
T. C. MEXICO - PUEBLA (LIBRE)	0.00	3	2	1684	75.5	3.3	4.5	3.4	1.3	0.2	10.6	1.2	75.5	3.3	21.2	0.086	0.501

MEXICO

34 CARR : T. C. (MEXICO - PUEBLA (LIBRE)) - SAN VICENTE

CLAVE: 15041

RUTA : EM

AÑO : 2007

L U G A R	E S T A C I O N				C L A S I F I C A C I O N V E H I C U L A R E N P O R C I E N T O .												
	KM	TE	SC	TDPA	A	B	C2	C3	T3S2	T3S3	T3S2R4	OTROS	A	B	C	K'	D
CHICOLOAPAN DE JUAREZ	14.20	3	0	2724	80.8	4.6	4.8	3.1	2.3	1.2	0.9	2.3	80.8	4.6	14.6	0.111	0.503
T. C. LOS REYES - ZACATEPEC	16.20	0	0														

35 CARR : T. C. (TOLUCA - PALMILLAS) - JOCOTITLAN

CLAVE: 15052

RUTA : EM

AÑO : 2007

L U G A R	E S T A C I O N				C L A S I F I C A C I O N V E H I C U L A R E N P O R C I E N T O .												
	KM	TE	SC	TDPA	A	B	C2	C3	T3S2	T3S3	T3S2R4	OTROS	A	B	C	K'	D
T. C. TOLUCA - PALMILLAS	0.00	3	0	1790	88.9	5.6	3.8	1.2	0	0.5	0	0	88.9	5.6	5.5	0.095	0.502
X. C. IXTLAHUACA DE RAYON - SANTO DOMINGO	3.80	3	0	3997	92.6	3.2	1.6	0.8	0.5	0.6	0.1	0.6	92.6	3.2	4.2	0.093	0.5
T. C. SANTO DOMINGO - T. C. (MEXICO - QUERETARO (CUOTA))	13.15	3	0	5251	84.9	2.6	5.4	2.8	1.5	1.7	0.3	0.8	84.9	2.6	12.5	0.073	0.501
JOCOTITLAN	24.65	0	0														

36 CARR : T. C. (TOLUCA - PALMILLAS) - AGOSTADERO

CLAVE: 15049

RUTA : EM

AÑO : 2007

L U G A R	E S T A C I O N				C L A S I F I C A C I O N V E H I C U L A R E N P O R C I E N T O .												
	KM	TE	SC	TDPA	A	B	C2	C3	T3S2	T3S3	T3S2R4	OTROS	A	B	C	K'	D
T. C. TOLUCA - PALMILLAS	0.00	0	0														
EL AGOSTADERO	17.00	1	0	965	93.4	3.5	1.1	1.5	0	0	0.5	0	93.4	3.5	3.1	0.103	0.502

37 CARR : LA PUERTA - SAN MIGUEL TOTOLMALOYA

CLAVE: 15003

RUTA : EM-010

AÑO : 2007

L U G A R	E S T A C I O N				C L A S I F I C A C I O N V E H I C U L A R E N P O R C I E N T O .												
	KM	TE	SC	TDPA	A	B	C2	C3	T3S2	T3S3	T3S2R4	OTROS	A	B	C	K'	D
T. C. TOLUCA - CD. ALTAMIRANO	0.00	3	0	2505	69.2	7.6	5.8	4.7	4.4	3.4	0.5	4.4	69.2	7.6	23.2	0.089	0.524
T. IZQ. NEVADO DE TOLUCA	7.56	3	0	2118	82.9	5.4	4.3	3.3	1.6	0.8	0.1	1.6	82.9	5.4	11.7	0.109	0.508
T. IZQ. IXTAPAN DE LA SAL	31.80	3	0	1768	83.1	5.1	4.3	3.3	1.3	1.1	0	1.8	83.1	5.1	11.8	0.096	0.516
T. IZQ. ZACUALPAN	47.29	3	0	1463	88.4	4.6	2.7	2.2	0	0.8	0	1.3	88.4	4.6	7	0.112	0.51
SULTEPEC DE PEDRO ASCENCIO	58.00	3	0	675	92.9	3.9	1.9	0.7	0	0.2	0	0.4	92.9	3.9	3.2	0.089	0.519
SAN MIGUEL TOTOLMALOYA	106.00	0	0														

38 CARR : ENT. MORELOS - PIRAMIDES (CUOTA)

CLAVE: 15061

RUTA : MEX-132D

AÑO : 2007

L U G A R	E S T A C I O N				C L A S I F I C A C I O N V E H I C U L A R E N P O R C I E N T O .												
	KM	TE	SC	TDPA	A	B	C2	C3	T3S2	T3S3	T3S2R4	OTROS	A	B	C	K'	D
T. C. MEXICO - PACHUCA (CUOTA)	0.00	3	1	7546	77.9	4.9	6.4	4.3	1.9	1.7	0	2.9	77.9	4.9	17.2	0.106	0.512

MEXICO

38 CARR : ENT. MORELOS - PIRAMIDES (CUOTA)

CLAVE: 15061

RUTA : MEX-132D

AÑO : 2007

L U G A R	E S T A C I O N				C L A S I F I C A C I O N V E H I C U L A R E N P O R C I E N T O .												
	KM	TE	SC	TDPA	A	B	C2	C3	T3S2	T3S3	T3S2R4	OTROS	A	B	C	K'	D
T. C. MEXICO - PACHUCA (CUOTA)	0.00	3	2	7186	78.2	4.9	6.2	4.3	2.1	1.4	0	2.9	78.2	4.9	16.9	0.107	0.512
T. DER. TEXCOCO	9.73	3	1	11151	86.3	2.5	0	1.8	2.5	1.5	1.4	4	86.3	2.5	11.2	0.068	0.514
T. DER. TEXCOCO	9.73	3	2	11776	86.3	3	0.5	0.9	2.9	1.6	1.3	3.5	86.3	3	10.7	0.067	0.514
X. C. VENTA DE CARPIO - T. C. (PACHUCA - TULANCINGO)	21.70	1	1	5150	60.2	3	2.5	5.7	12.4	5.5	8.3	2.4	60.2	3	36.8	0.077	0.501
X. C. VENTA DE CARPIO - T. C. (PACHUCA - TULANCINGO)	21.70	1	2	5140	61.6	3	2.4	5.7	12.2	4.7	8.1	2.3	61.6	3	35.4	0.08	0.501
PIRAMIDES	22.97	0	0														

39 CARR : OCOYOACAC - SANTIAGO TIANGUISTENCO

CLAVE: 15021

RUTA : EM

AÑO : 2007

L U G A R	E S T A C I O N				C L A S I F I C A C I O N V E H I C U L A R E N P O R C I E N T O .												
	KM	TE	SC	TDPA	A	B	C2	C3	T3S2	T3S3	T3S2R4	OTROS	A	B	C	K'	D
T. C. MEXICO - TOLUCA	0.00	3	0	8210	83.1	5.1	1.9	1.4	2.4	2.2	1.1	2.8	83.1	5.1	11.8	0.08	0.51
OCOYOACAC	4.00	3	0	6596	84.7	6.5	1.5	0.7	1.9	1.7	0.7	2.3	84.7	6.5	8.8	0.089	0.508
CAPULHUAC	12.00	1	0	7801	82.4	6	3.2	1.9	1.9	1.7	0.6	2.3	82.4	6	11.6	0.095	0.512
SANTIAGO TIANGUISTENCO	13.00	0	0														

40 CARR : T. C. (IXTLAHUACA DE RAYON - NAUCALPAN) - MAYORAZGO

CLAVE: 15067

RUTA : EM-004

AÑO : 2007

L U G A R	E S T A C I O N				C L A S I F I C A C I O N V E H I C U L A R E N P O R C I E N T O .												
	KM	TE	SC	TDPA	A	B	C2	C3	T3S2	T3S3	T3S2R4	OTROS	A	B	C	K'	D
T. C. IXTLAHUACA DE RAYON - NAUCALPAN	0.00	3	0	4393	73.9	5.7	11.9	5.2	1.3	1	0.3	0.7	73.9	5.7	20.4	0.096	0.507
SANTA ANA JILOTZINGO	10.00	3	0	1639	87.4	6.3	2.9	2.2	0.2	0.3	0	0.7	87.4	6.3	6.3	0.12	0.503
MAYORAZGO	16.60	1	0	2400	78.4	4.4	3	2.4	3.2	2.8	1.4	4.4	78.4	4.4	17.2	0.085	0.509
T. C. NAUCALPAN - TOLUCA	18.10	0	0														

41 CARR : T. C. (IXTLAHUACA DE RAYON - NAUCALPAN) - TEMOAYA

CLAVE: 15577

RUTA : EM

AÑO : 2007

L U G A R	E S T A C I O N				C L A S I F I C A C I O N V E H I C U L A R E N P O R C I E N T O .												
	KM	TE	SC	TDPA	A	B	C2	C3	T3S2	T3S3	T3S2R4	OTROS	A	B	C	K'	D
T. C. IXTLAHUACA DE RAYON - NAUCALPAN	0.00	3	0	439	92	3	2.8	0.4	0.5	0.5	0.2	0.6	92	3	5	0.105	0.502
TEMOAYA	12.00	1	0	3373	78	5.9	3.4	3.4	3.5	2.8	0.5	2.5	78	5.9	16.1	0.084	0.507

MEXICO

42 CARR : T. C. (EL MONUMENTO - TINGAMBATO) - DONATO GUERRA

CLAVE: 15035

RUTA : EM

AÑO : 2007

L U G A R	E S T A C I O N				C L A S I F I C A C I O N V E H I C U L A R E N P O R C I E N T O .												
	KM	TE	SC	TDPA	A	B	C2	C3	T3S2	T3S3	T3S2R4	OTROS	A	B	C	K'	D
T. C. EL MONUMENTO - TINGAMBATO	0.00	3	0	1667	81.2	5.1	3.4	4.3	2.5	1.9	0.7	0.9	81.2	5.1	13.7	0.085	0.502
DONATO GUERRA	7.30	1	0	1865	85.5	4.6	2.6	2	2.1	1.7	0.5	1	85.5	4.6	9.9	0.086	0.503

43 CARR : T. C. (TOLUCA - MORELIA) - ALMOLOYA DE JUAREZ

CLAVE: 15029

RUTA : EM-046

AÑO : 2007

L U G A R	E S T A C I O N				C L A S I F I C A C I O N V E H I C U L A R E N P O R C I E N T O .												
	KM	TE	SC	TDPA	A	B	C2	C3	T3S2	T3S3	T3S2R4	OTROS	A	B	C	K'	D
T. C. TOLUCA - MORELIA	0.00	3	1	4690	86.6	4.8	5.2	1.9	0.4	0.2	0.3	0.6	86.6	4.8	8.6	0.106	0.501
T. C. TOLUCA - MORELIA	0.00	3	2	4666	88.8	4	5.1	1.1	0.1	0.3	0.1	0.5	88.8	4	7.2	0.092	0.501
ALMOLOYA DE JUAREZ	10.00	1	0	8922	85.2	4.3	4.8	2.6	0.9	0.6	0.4	1.2	85.2	4.3	10.5	0.117	0.51

44 CARR : T. C. (TOLUCA - CD. ALTAMIRANO) - VALLE DE BRAVO

CLAVE: 15572

RUTA : EM

AÑO : 2007

L U G A R	E S T A C I O N				C L A S I F I C A C I O N V E H I C U L A R E N P O R C I E N T O .												
	KM	TE	SC	TDPA	A	B	C2	C3	T3S2	T3S3	T3S2R4	OTROS	A	B	C	K'	D
T. C. TOLUCA - CD. ALTAMIRANO	0.00	3	0	2362	91.2	1.5	4.5	1.8	0.2	0.3	0	0.5	91.2	1.5	7.3	0.088	0.502
EL FRESNO	17.00	1	0	1965	80.6	4.3	5.6	4.7	1.8	1.6	0.3	1.1	80.6	4.3	15.1	0.089	0.501
VALLE DE BRAVO	25.00	1	0	14407	84.6	4.6	4	2.6	1.4	0.9	0.9	1	84.6	4.6	10.8	0.086	0.502

45 CARR : T. C. (CHALCO - MIXQUIC) - TEMAMATLA

CLAVE: 15075

RUTA : EM

AÑO : 2007

L U G A R	E S T A C I O N				C L A S I F I C A C I O N V E H I C U L A R E N P O R C I E N T O .												
	KM	TE	SC	TDPA	A	B	C2	C3	T3S2	T3S3	T3S2R4	OTROS	A	B	C	K'	D
T. C. CHALCO - MIXQUIC	0.00	3	0	5039	85.3	2.9	1.1	1.3	4.1	1.1	2.3	1.9	85.3	2.9	11.8	0.08	0.523
LOS REYES ACATLIZHUAYAN	5.66	3	0	4181	86.3	4.1	3.2	0.2	2.8	1.1	0.6	1.7	86.3	4.1	9.6	0.064	0.52
TEMAMATLA	7.05	1	0	3525	83.5	3.5	3.1	2.6	2	1.6	1.5	2.2	83.5	3.5	13	0.085	0.508

46 CARR : T. C. (LOS REYES - EL TEPHE) - TIANGUISTONGO

CLAVE: 15051

RUTA : EM

AÑO : 2007

L U G A R	E S T A C I O N				C L A S I F I C A C I O N V E H I C U L A R E N P O R C I E N T O .												
	KM	TE	SC	TDPA	A	B	C2	C3	T3S2	T3S3	T3S2R4	OTROS	A	B	C	K'	D
T. C. LOS REYES - EL TEPHE	0.00	3	0	4374	88.4	1.9	3.6	2.1	1.7	1	0	1.3	88.4	1.9	9.7	0.101	0.525
TIANGUISTONGO	20.50	1	0	856	91.7	0.9	5.8	0.7	0	0.3	0.2	0.4	91.7	0.9	7.4	0.085	0.51

MEXICO

47 CARR : TEXCALTITLAN - ZACUALPAN

CLAVE: 15031

RUTA : EM-007

AÑO : 2007

L U G A R	E S T A C I O N				C L A S I F I C A C I O N V E H I C U L A R E N P O R C I E N T O .												
	KM	TE	SC	TDPA	A	B	C2	C3	T3S2	T3S3	T3S2R4	OTROS	A	B	C	K'	D
T. C. LA PUERTA - SAN MIGUEL TOTOLMALOYA	0.00		0	0													
ALMOLOYA DE ALQUISIRAS	8.00	1	0	2242	88.7	4.2	0.8	0.4	2.5	0.9	0.7	1.8	88.7	4.2	7.1	0.091	0.52
ZACUALPAN	43.00	1	0	1163	86.6	4.4	6.2	1.5	0.6	0.4	0	0.3	86.6	4.4	9	0.103	0.528

48 CARR : VILLA DEL CARBON - ATLACOMULCO

CLAVE: 15011

RUTA : EM-005

AÑO : 2007

L U G A R	E S T A C I O N				C L A S I F I C A C I O N V E H I C U L A R E N P O R C I E N T O .												
	KM	TE	SC	TDPA	A	B	C2	C3	T3S2	T3S3	T3S2R4	OTROS	A	B	C	K'	D
T. C. TLALNEPANTLA - SAN GABRIEL	0.00	3	0	1571	83.8	4.8	7.4	1.1	1.3	0.2	0.3	1.1	83.8	4.8	11.4	0.094	0.506
T. DER. SAN BARTOLO MORELOS	25.00	1	0	1857	85.7	8.7	3.8	1.2	0.1	0.5	0	0	85.7	8.7	5.6	0.093	0.501
X. C. SANTO DOMINGO - T. C. (MEXICO - QUERETARO (CUOTA))	29.00	3	0	2702	83.2	9.6	4.1	2.4	0	0.7	0	0	83.2	9.6	7.2	0.069	0.502
ATLACOMULCO	50.00	1	0	5472	77.7	9.7	5.4	2.9	1.5	1.8	0.3	0.7	77.7	9.7	12.6	0.073	0.5

49 CARR : IXTLAHUACA DE RAYON - NAUCALPAN

CLAVE: 15004

RUTA : EM-003

AÑO : 2007

L U G A R	E S T A C I O N				C L A S I F I C A C I O N V E H I C U L A R E N P O R C I E N T O .												
	KM	TE	SC	TDPA	A	B	C2	C3	T3S2	T3S3	T3S2R4	OTROS	A	B	C	K'	D
IXTLAHUACA DE RAYON	0.00	3	0	6023	84.6	3.2	5.3	2.8	1.4	1.7	0.3	0.7	84.6	3.2	12.2	0.074	0.501
JIQUIPILCO	18.00	3	0	1154	94.3	2.9	1	1.3	0	0	0.5	0	94.3	2.9	2.8	0.103	0.5
T. IZQ. SANTA ANA JILOTZINGO	56.60	1	0	859	88.2	4.5	5.2	0.5	1	0	0.1	0.5	88.2	4.5	7.3	0.113	0.521
SAN MATEO NOPALA	75.00	1	0	3860	73.7	3.3	2.9	0.7	7.3	1.9	7.1	3.1	73.7	3.3	23	0.085	0.55
T. C. MEXICO - QUERETARO (CUOTA)	80.00		0	0													

50 CARR : IXTLAHUACA DE RAYON - SAN FELIPE DEL PROGRESO

CLAVE: 15005

RUTA : EM

AÑO : 2007

L U G A R	E S T A C I O N				C L A S I F I C A C I O N V E H I C U L A R E N P O R C I E N T O .												
	KM	TE	SC	TDPA	A	B	C2	C3	T3S2	T3S3	T3S2R4	OTROS	A	B	C	K'	D
IXTLAHUACA DE RAYON	0.00	3	0	3286	87.7	3.2	3.1	1.6	0.9	1.1	1.2	1.2	87.7	3.2	9.1	0.092	0.502
SAN MIGUEL	16.00	3	0	2975	85.6	3	5.5	1	1.5	1.3	0.3	1.8	85.6	3	11.4	0.075	0.503
SAN FELIPE DEL PROGRESO	32.00	1	0	3281	85.4	5.6	2.5	1.7	1.9	1.4	0.5	1	85.4	5.6	9	0.071	0.5

MEXICO

51 CARR : JILOTEPEC - SAN AGUSTIN

CLAVE: 15046

RUTA : EM

AÑO : 2007

L U G A R	E S T A C I O N				C L A S I F I C A C I O N V E H I C U L A R E N P O R C I E N T O .												
	KM	TE	SC	TDPA	A	B	C2	C3	T3S2	T3S3	T3S2R4	OTROS	A	B	C	K'	D
JILOTEPEC	0.00	3	0	6524	68.7	6.3	7	2.3	5.5	1.8	3	5.4	68.7	6.3	25	0.11	0.529
SAN AGUSTIN BUENAVISTA	10.00	1	0	1095	87.3	6.5	1.7	2.2	1	0.3	0.2	0.8	87.3	6.5	6.2	0.109	0.514

52 CARR : LA MARQUESA - RIO HONDO

CLAVE: 15007

RUTA : EM-005

AÑO : 2007

L U G A R	E S T A C I O N				C L A S I F I C A C I O N V E H I C U L A R E N P O R C I E N T O .												
	KM	TE	SC	TDPA	A	B	C2	C3	T3S2	T3S3	T3S2R4	OTROS	A	B	C	K'	D
T. C. MEXICO - TOLUCA	0.00	3	0	4755	86	3.2	2.4	1.4	2.2	2.1	0.6	2.1	86	3.2	10.8	0.091	0.523
HUIXQUILUCAN	8.20	3	0	6981	85.9	6.6	1.1	0.7	2	1.5	0.3	1.9	85.9	6.6	7.5	0.098	0.509
T. DER. SAN BARTOLITO	15.70	3	0	8905	76.1	10.7	7.3	2.8	1.1	0.9	0	1.1	76.1	10.7	13.2	0.11	0.505
T. C. NAUCALPAN - TOLUCA	20.30	0	0														

53 CARR : LA MARQUESA - TENANGO DE ARISTA

CLAVE: 15008

RUTA : EM-006

AÑO : 2007

L U G A R	E S T A C I O N				C L A S I F I C A C I O N V E H I C U L A R E N P O R C I E N T O .												
	KM	TE	SC	TDPA	A	B	C2	C3	T3S2	T3S3	T3S2R4	OTROS	A	B	C	K'	D
T. C. MEXICO - TOLUCA	0.00	3	0	8830	83.6	6.2	3.4	3.2	1.8	0.7	0	1.1	83.6	6.2	10.2	0.144	0.503
T. DER. ATLAPULCO	5.00	3	0	7926	82	5.9	4.6	3.8	1.9	0.7	0	1.1	82	5.9	12.1	0.142	0.502
X. C. ENT. CRUZ DE LA MISION - SAN NICOLAS COATEPEC	11.80	3	0	5919	94	4.4	0.8	0.4	0.2	0.1	0	0.1	94	4.4	1.6	0.103	0.514
X. C. MEXICALCINGO - JALATLACO	20.80	1	0	6559	84.4	4.2	2.1	1.5	2.4	2.2	0.7	2.5	84.4	4.2	11.4	0.083	0.518
X. C. SANTIAGO TIANGUISTENCO - CHALMA	23.80	3	0	7351	83.1	4.8	3.8	2.5	2.1	1	0	2.7	83.1	4.8	12.1	0.091	0.506
TENANGO DE ARISTA	39.80	1	0	6603	89	4.2	1.3	1.1	1	0.7	0.5	2.2	89	4.2	6.8	0.093	0.504

54 CARR : TRES MARIAS - SANTA MARTHA

CLAVE: 00172

RUTA : MEX-106-EM

AÑO : 2007

L U G A R	E S T A C I O N				C L A S I F I C A C I O N V E H I C U L A R E N P O R C I E N T O .												
	KM	TE	SC	TDPA	A	B	C2	C3	T3S2	T3S3	T3S2R4	OTROS	A	B	C	K'	D
TRES MARIAS	0.00	3	0	2398	82.2	6.3	5	3.2	1.7	1.5	0	0.1	82.2	6.3	11.5	0.09	0.502
LAGUNA DE ZEMPOALA	14.00	0	0														
LIM. EDOS. TERM. MOR. PPIA. MEX.	14.50	0	0														
SANTA MARTHA	28.35	1	0	1887	80.3	6.4	5.9	4	1.3	1.1	0	1	80.3	6.4	13.3	0.107	0.517

MEXICO

55 CARR : LAS JUNTAS - IXTAPAN DE LA SAL

CLAVE: 15023

RUTA : EM-012

AÑO : 2007

L U G A R	E S T A C I O N				C L A S I F I C A C I O N V E H I C U L A R E N P O R C I E N T O .												
	KM	TE	SC	TDPA	A	B	C2	C3	T3S2	T3S3	T3S2R4	OTROS	A	B	C	K'	D
T. C. LA PUERTA - SAN MIGUEL TOTOLMALOYA	0.00	3	0	1660	83.4	7.1	3.9	2.5	0.9	0.5	0	1.7	83.4	7.1	9.5	0.093	0.517
COATEPEC HARINAS	35.16	1	0	3071	84.6	8	2.9	2.3	0.6	0.5	0.1	1	84.6	8	7.4	0.111	0.51
COATEPEC HARINAS	35.16	3	0	3038	88	6.6	2.3	1.1	0.5	0.9	0	0.6	88	6.6	5.4	0.117	0.512
IXTAPAN DE LA SAL	56.06	1	0	8317	83.1	2.8	0.1	0.3	5.7	1.9	2.9	3.2	83.1	2.8	14.1	0.079	0.51

56 CARR : LECHERIA - APAXCO

CLAVE: 15018

RUTA : EM-006

AÑO : 2007

L U G A R	E S T A C I O N				C L A S I F I C A C I O N V E H I C U L A R E N P O R C I E N T O .												
	KM	TE	SC	TDPA	A	B	C2	C3	T3S2	T3S3	T3S2R4	OTROS	A	B	C	K'	D
T. C. SAN PEDRO BARRIENTOS - ECATEPEC	0.00	3	1	15804	74	7.9	0.8	1.8	5.9	3.1	2.6	3.9	74	7.9	18.1	0.098	0.505
T. C. SAN PEDRO BARRIENTOS - ECATEPEC	0.00	3	2	15482	70.6	8	1.3	1.9	5.9	4.2	3.4	4.7	70.6	8	21.4	0.088	0.505
CUAUTITLAN	8.60	3	0	12685	76.9	3.9	1.5	0.1	8.4	2	4.8	2.4	76.9	3.9	19.2	0.073	0.541
T. IZQ. TEPOTZOTLAN	13.04	3	0	12671	71.6	10.6	10.2	3.3	1.3	1.6	0	1.4	71.6	10.6	17.8	0.092	0.503
TEOLOYUCAN	21.00	3	0	8533	71.5	10.9	9.3	3.7	1.5	1.4	0	1.7	71.5	10.9	17.6	0.11	0.505
HUEHUETOCA	26.50	3	0	6536	76.5	7.2	5.7	4.6	1.8	1.2	0	3	76.5	7.2	16.3	0.103	0.504
APAXCO	45.70	1	0	5571	72.7	9.9	7.3	2.9	2.2	2.4	0	2.6	72.7	9.9	17.4	0.078	0.509

57 CARR : MEXICALCINGO - JALATLACO

CLAVE: 15028

RUTA : EM-044

AÑO : 2007

L U G A R	E S T A C I O N				C L A S I F I C A C I O N V E H I C U L A R E N P O R C I E N T O .												
	KM	TE	SC	TDPA	A	B	C2	C3	T3S2	T3S3	T3S2R4	OTROS	A	B	C	K'	D
MEXICALCINGO	0.00	3	0	10943	87	6.1	2.7	1.7	0.9	0.6	0	1	87	6.1	6.9	0.107	0.503
SANTIAGO TIANGUISTENCO	12.60	1	1	6764	88	2.6	3.4	2.3	1.2	0.8	0	1.7	88	2.6	9.4	0.095	0.517
SANTIAGO TIANGUISTENCO	12.60	1	2	7229	87.2	2.8	3.4	2.6	1.3	0.6	0	2.1	87.2	2.8	10	0.122	0.517
JALATLACO	18.60	1	1	3279	83.7	4.8	5.7	4	0.5	0.5	0	0.8	83.7	4.8	11.5	0.093	0.507
JALATLACO	18.60	1	2	3190	93.3	4.8	1.3	0.4	0	0.1	0	0.1	93.3	4.8	1.9	0.1	0.507

58 CARR : NAUCALPAN - TOLUCA

CLAVE: 15056

RUTA : MEX-134

AÑO : 2007

L U G A R	E S T A C I O N				C L A S I F I C A C I O N V E H I C U L A R E N P O R C I E N T O .												
	KM	TE	SC	TDPA	A	B	C2	C3	T3S2	T3S3	T3S2R4	OTROS	A	B	C	K'	D
T. C. MEXICO - QUERETARO (CUOTA) (PASO INFERIOR)	0.00	0	0														
T. DER. LOMA LINDA	3.13	3	1	30223	61.3	4.7	2.9	1.8	7.2	6	9.5	6.6	61.3	4.7	34	0.079	0.503
T. DER. LOMA LINDA	3.13	3	2	29370	64.7	4.3	2.7	1.6	6.7	4.2	10.1	5.7	64.7	4.3	31	0.073	0.503
T. IZQ. CHICHICASPA	12.72	3	0	12514	71.7	5.5	7.4	4	4.9	4.4	0	2.1	71.7	5.5	22.8	0.084	0.518

MEXICO

58 CARR : NAUCALPAN - TOLUCA

CLAVE: 15056

RUTA : MEX-134

AÑO : 2007

L U G A R	E S T A C I O N				C L A S I F I C A C I O N V E H I C U L A R E N P O R C I E N T O .												
	KM	TE	SC	TDPA	A	B	C2	C3	T3S2	T3S3	T3S2R4	OTROS	A	B	C	K'	D
T. DER. XOLOTEPEC	39.46	3	0	10943	69.8	10	8.7	3.4	3.3	2.8	0.1	1.9	69.8	10	20.2	0.092	0.502
T. IZQ. EL CERRILLO	53.18	3	0	18547	81	7.4	4.6	2.9	1.5	1.1	0	1.5	81	7.4	11.6	0.1	0.501
T. C. TOLUCA - PALMILLAS	63.30	1	1	15797	73.5	6.3	8.4	5.6	2.5	1.4	0	2.3	73.5	6.3	20.2	0.075	0.504
T. C. TOLUCA - PALMILLAS	63.30	1	2	15870	75.9	6.4	7.3	5.7	1.9	1.6	0	1.2	75.9	6.4	17.7	0.079	0.504

59 CARR : NICOLAS ROMERO - T. C. (IXTLAHUACA DE R. - NAUCALPAN)

CLAVE: 15026

RUTA : EM-043

AÑO : 2007

L U G A R	E S T A C I O N				C L A S I F I C A C I O N V E H I C U L A R E N P O R C I E N T O .												
	KM	TE	SC	TDPA	A	B	C2	C3	T3S2	T3S3	T3S2R4	OTROS	A	B	C	K'	D
NICOLAS ROMERO	0.00	3	0	5906	79.7	3.5	2.2	0.5	4.3	1.6	4.7	3.5	79.7	3.5	16.8	0.078	0.507
TLAZALA DE FABELA	15.50	1	0	2631	85.7	4.7	3.4	0.9	2.8	0.4	0.8	1.3	85.7	4.7	9.6	0.079	0.501
T. C. IXTLAHUACA DE RAYON - NAUCALPAN	28.40	1	0	2587	88.2	4.3	1.4	0.4	2.9	0.5	1.2	1.1	88.2	4.3	7.5	0.087	0.503

60 CARR : AUT. PEÑON - TEXCOCO (CUOTA)

CLAVE: 15010

RUTA : MEX-136D

AÑO : 2007

L U G A R	E S T A C I O N				C L A S I F I C A C I O N V E H I C U L A R E N P O R C I E N T O .												
	KM	TE	SC	TDPA	A	B	C2	C3	T3S2	T3S3	T3S2R4	OTROS	A	B	C	K'	D
CASETA DE COBRO PEÑON Y TEXCOCO	0.00	2	0	31401													
T. C. SAN BERNANDINO - TEPEXPAN	16.50	1	1	12934	78	6	1.5	1.8	5.1	2.2	2.2	3.2	78	6	16	0.083	0.515
T. C. SAN BERNANDINO - TEPEXPAN	16.50	1	2	12201	76.5	6	1.6	1.6	4.8	2.9	2.9	3.7	76.5	6	17.5	0.075	0.515

61 CARR : SAN ALEJO - LOS SABINOS

CLAVE: 15038

RUTA : EM-007

AÑO : 2007

L U G A R	E S T A C I O N				C L A S I F I C A C I O N V E H I C U L A R E N P O R C I E N T O .												
	KM	TE	SC	TDPA	A	B	C2	C3	T3S2	T3S3	T3S2R4	OTROS	A	B	C	K'	D
T. C. IXTAPA DE LA SAL - LAS JUNTAS	0.00	3	0	2311	84.6	5.9	4.5	2.6	0.6	0.6	0.2	1	84.6	5.9	9.5	0.114	0.52
T. C. VUELTA DEL AGUA - ZACUALPAN	15.00	1	0	1561	82.3	8.6	4.5	2.9	0.9	0.6	0	0.2	82.3	8.6	9.1	0.117	0.504

62 CARR : SAN BERNARDINO - TEPEXPAN

CLAVE: 15053

RUTA : MEX-138

AÑO : 2007

L U G A R	E S T A C I O N				C L A S I F I C A C I O N V E H I C U L A R E N P O R C I E N T O .												
	KM	TE	SC	TDPA	A	B	C2	C3	T3S2	T3S3	T3S2R4	OTROS	A	B	C	K'	D
T. C. LOS REYES - ZACATEPEC	0.00	3	1	15797	68	5.1	1.8	1.6	6.5	3.8	9.1	4.1	68	5.1	26.9	0.082	0.509
T. C. LOS REYES - ZACATEPEC	0.00	3	2	15261	65.3	5.2	2.2	1.8	7	4.5	9.2	4.8	65.3	5.2	29.5	0.083	0.509
T. DER. TEXCOCO	2.08	1	1	14544	77.1	5.9	2	1.3	3.3	2.5	2.7	5.2	77.1	5.9	17	0.079	0.51

MEXICO

62 CARR : SAN BERNARDINO - TEPEXPAN

CLAVE: 15053

RUTA : MEX-138

AÑO : 2007

L U G A R	E S T A C I O N				C L A S I F I C A C I O N V E H I C U L A R E N P O R C I E N T O .												
	KM	TE	SC	TDPA	A	B	C2	C3	T3S2	T3S3	T3S2R4	OTROS	A	B	C	K'	D
T. DER. TEXCOCO	2.08	1	2	13992	78.1	5.8	2.1	1.1	4.3	1.7	2.1	4.8	78.1	5.8	16.1	0.075	0.51
T. DER. TEXCOCO	2.08	3	1	10698	49.5	5.3	1.8	1.3	5.9	4.9	27	4.3	49.5	5.3	45.2	0.073	0.541
T. DER. TEXCOCO	2.08	3	2	12627	71.5	5.5	1.4	1.6	4.9	3.4	8	3.7	71.5	5.5	23	0.068	0.541
X. C. CHINCONCUAC - SAN FRANCISCO ACUEXCOMAC	10.80	1	1	12798	60.8	5.5	1.4	2.4	11.5	4.8	8.9	4.7	60.8	5.5	33.7	0.082	0.514
X. C. CHINCONCUAC - SAN FRANCISCO ACUEXCOMAC	10.80	1	2	13558	58.5	5.6	1.9	2.6	11.8	5.3	9.2	5.1	58.5	5.6	35.9	0.074	0.514
T. DER. ENT. MORELOS - PIR MIDES (CUOTA)	22.38	1	1	17684	83.4	3.4	3.2	2.3	2.9	2.1	0.4	2.3	83.4	3.4	13.2	0.122	0.508
T. DER. ENT. MORELOS - PIR MIDES (CUOTA)	22.38	1	2	17147	83.5	3.4	3	2.3	3	2.2	0.3	2.3	83.5	3.4	13.1	0.107	0.508
T. C. VENTA DE CARPIO - T. C. (PACHUCA - TULANCINGO)	23.12	1	1	17372	84.4	4	2.8	2.1	2.7	1.9	0.5	1.6	84.4	4	11.6	0.076	0.523
T. C. VENTA DE CARPIO - T. C. (PACHUCA - TULANCINGO)	23.12	1	2	17197	84.6	3.8	2.8	2.1	2.8	2.4	0.2	1.3	84.6	3.8	11.6	0.074	0.523

63 CARR : SAN FELIPE DEL PROGRESO - CARMONA

CLAVE: 15036

RUTA : EM-003

AÑO : 2007

L U G A R	E S T A C I O N				C L A S I F I C A C I O N V E H I C U L A R E N P O R C I E N T O .												
	KM	TE	SC	TDPA	A	B	C2	C3	T3S2	T3S3	T3S2R4	OTROS	A	B	C	K'	D
SAN FELIPE DEL PROGRESO	0.00	3	0	3775	80.2	4.8	6.4	5	2.1	0.9	0.2	0.4	80.2	4.8	15	0.089	0.503
T. IZQ. SAN ANTONIO PUEBLO NUEVO	9.00	3	0	2482	80.4	4.7	5	3.5	3.4	1.6	0.5	0.9	80.4	4.7	14.9	0.093	0.501
CARMONA	16.80	0	0														

64 CARR : SAN LUIS MEXTEPEC - VALLE DE BRAVO

CLAVE: 15001

RUTA : EM-001

AÑO : 2007

L U G A R	E S T A C I O N				C L A S I F I C A C I O N V E H I C U L A R E N P O R C I E N T O .												
	KM	TE	SC	TDPA	A	B	C2	C3	T3S2	T3S3	T3S2R4	OTROS	A	B	C	K'	D
T. C. TOLUCA - MORELIA	0.00	3	1	1654	67.7	9	8.2	7.6	4.9	1.6	0.3	0.7	67.7	9	23.3	0.098	0.5
T. C. TOLUCA - MORELIA	0.00	3	2	1652	73.5	7.9	6	7	3.4	1.5	0.1	0.6	73.5	7.9	18.6	0.105	0.5
AGUA BENDITA	39.00	1	0	1587	84.1	8.3	3.3	1.4	0.9	0.7	0.2	1.1	84.1	8.3	7.6	0.098	0.516
SALITRE	66.05	1	0	2691	79.7	9.1	3.4	2.4	1.5	1.3	0.7	1.9	79.7	9.1	11.2	0.088	0.501
VALLE DE BRAVO	68.00	0	0														

65 CARR : SAN PEDRO BARRIENTOS - ECATEPEC

CLAVE: 15015

RUTA : EM

AÑO : 2007

L U G A R	E S T A C I O N				C L A S I F I C A C I O N V E H I C U L A R E N P O R C I E N T O .												
	KM	TE	SC	TDPA	A	B	C2	C3	T3S2	T3S3	T3S2R4	OTROS	A	B	C	K'	D
ENT. SAN PEDRO BARRIENTOS	0.00	0	0														
T. IZQ. LECHERIA	2.29	1	1	44771	60	6.3	1	3.7	11.1	4.6	8.7	4.6	60	6.3	33.7	0.075	0.503
T. IZQ. LECHERIA	2.29	1	2	44199	57.3	6.3	1.5	4	11.6	5.2	9	5.1	57.3	6.3	36.4	0.072	0.503

MEXICO

65 CARR : SAN PEDRO BARRIENTOS - ECATEPEC

CLAVE: 15015

RUTA : EM

AÑO : 2007

L U G A R	E S T A C I O N				C L A S I F I C A C I O N V E H I C U L A R E N P O R C I E N T O .												
	KM	TE	SC	TDPA	A	B	C2	C3	T3S2	T3S3	T3S2R4	OTROS	A	B	C	K'	D
T. IZQ. LECHERIA	2.29	3	1	41939	60.6	4.2	0.2	1.3	5.7	4.7	16.9	6.4	60.6	4.2	35.2	0.079	0.502
T. IZQ. LECHERIA	2.29	3	2	42274	57.2	3.9	0.2	0.8	5.7	5.4	20.6	6.2	57.2	3.9	38.9	0.079	0.502
T. IZQ. TULTEPEC	12.20	1	1	54492	82.7	10.1	1.7	1.4	1	1.1	0	2	82.7	10.1	7.2	0.108	0.513
T. IZQ. TULTEPEC	12.20	1	2	51800	79.8	9.6	3.3	2.9	1.1	0.6	0	2.7	79.8	9.6	10.6	0.112	0.513
T. IZQ. TEPEXPAN (ENT. GUADALUPE VICTORIA)	18.43	1	1	55932	86.1	6	2.7	1.3	1.8	0.8	0	1.3	86.1	6	7.9	0.095	0.512
T. IZQ. TEPEXPAN (ENT. GUADALUPE VICTORIA)	18.43	1	2	58746	86.4	6	2.8	1	1.8	0.8	0	1.2	86.4	6	7.6	0.115	0.512
T. C. MEXICO - PACHUCA (LIBRE)	20.00	0	0														

66 CARR : PUENTE GRANDE - SAN JOSE DEL VIDRIO

CLAVE: 15016

RUTA : EM-021

AÑO : 2007

L U G A R	E S T A C I O N				C L A S I F I C A C I O N V E H I C U L A R E N P O R C I E N T O .												
	KM	TE	SC	TDPA	A	B	C2	C3	T3S2	T3S3	T3S2R4	OTROS	A	B	C	K'	D
SANTA BARBARA	0.00	0	0														
TEPOTZOTLAN	3.00	3	0	8284	76.9	7.2	6.3	4.5	1.5	1.4	0	2.2	76.9	7.2	15.9	0.085	0.52
T. DER. ARCOS DEL SITIO	14.00	3	0	3846	68.9	11.7	6.5	4.8	2.1	2.9	0	3.1	68.9	11.7	19.4	0.081	0.508
T. C. TLALNEPANTLA - SAN GABRIEL	33.00	1	0	4394	80	4.9	5.8	1.7	2.1	1.2	1.7	2.6	80	4.9	15.1	0.081	0.51

67 CARR : SANTA ELENA - COACALCO

CLAVE: 15057

RUTA : EM

AÑO : 2007

L U G A R	E S T A C I O N				C L A S I F I C A C I O N V E H I C U L A R E N P O R C I E N T O .												
	KM	TE	SC	TDPA	A	B	C2	C3	T3S2	T3S3	T3S2R4	OTROS	A	B	C	K'	D
T. C. CUAUTITLAN - ZUMPANGO DE OCAMPO	0.00	3	0	14678	59.9	5.1	13.4	6.8	2.7	5.6	0.5	6	59.9	5.1	35	0.079	0.519
T. C. BARRIENTOS - ECATEPEC	9.30	1	1	8830	85.5	2.7	0.7	0.6	3.3	1.6	2	3.6	85.5	2.7	11.8	0.069	0.567
T. C. BARRIENTOS - ECATEPEC	9.30	1	2	6740	73.4	2.5	0.7	0.4	8.9	1.9	8.7	3.5	73.4	2.5	24.1	0.063	0.567

68 CARR : SANTIAGO TIANGUISTENCO - CHALMA

CLAVE: 15013

RUTA : EM-004

AÑO : 2007

L U G A R	E S T A C I O N				C L A S I F I C A C I O N V E H I C U L A R E N P O R C I E N T O .												
	KM	TE	SC	TDPA	A	B	C2	C3	T3S2	T3S3	T3S2R4	OTROS	A	B	C	K'	D
SANTIAGO TIANGUISTENCO	0.00	0	0														
X. C. LA MARQUESA - TENANGO DE ARISTA	2.00	3	0	5638	82.4	4.6	3.7	0.4	4.4	0.8	1.6	2.1	82.4	4.6	13	0.081	0.502
SAN NICOLAS COATEPEC	8.80	1	0	4755	82.7	5	5.5	3.2	0.9	0.7	0.5	1.5	82.7	5	12.3	0.152	0.527
SAN NICOLAS COATEPEC	8.80	3	0	4703	72.1	4.6	3.1	1.5	7.5	1.7	6.8	2.7	72.1	4.6	23.3	0.102	0.504
T. IZQ. LAGUNAS DE ZEMOALA	19.80	3	0	2562	77.7	10.1	6	3.7	0.8	0.4	0	1.3	77.7	10.1	12.2	0.118	0.502
OCUILAN DE ARTEAGA	34.00	3	0	2586	83.9	6.6	4.8	2.6	0.6	0.3	0	1.2	83.9	6.6	9.5	0.109	0.506

MEXICO

68 CARR : SANTIAGO TIANGUISTENCO - CHALMA

CLAVE: 15013

RUTA : EM-004

AÑO : 2007

L U G A R	E S T A C I O N				C L A S I F I C A C I O N V E H I C U L A R E N P O R C I E N T O .												
	KM	TE	SC	TDPA	A	B	C2	C3	T3S2	T3S3	T3S2R4	OTROS	A	B	C	K'	D
CHALMA	42.50	0	0														

69 CARR : T. C. (SAN GREGORIO - OAXTEPEC) - JUCHITEPEC

CLAVE: 15575

RUTA : MEX

AÑO : 2007

L U G A R	E S T A C I O N				C L A S I F I C A C I O N V E H I C U L A R E N P O R C I E N T O .												
	KM	TE	SC	TDPA	A	B	C2	C3	T3S2	T3S3	T3S2R4	OTROS	A	B	C	K'	D
T. C. SAN GREGORIO - OAXTEPEC	0.00	3	0	3430	82.9	4.3	4.7	4	1.8	1	0	1.3	82.9	4.3	12.8	0.092	0.506
JUCHITEPEC	6.46	0	0														

70 CARR : TECAMAC - ENT. ATLATONGO

CLAVE: 15070

RUTA : EM

AÑO : 2007

L U G A R	E S T A C I O N				C L A S I F I C A C I O N V E H I C U L A R E N P O R C I E N T O .												
	KM	TE	SC	TDPA	A	B	C2	C3	T3S2	T3S3	T3S2R4	OTROS	A	B	C	K'	D
T. C. MEXICO - PACHUCA (LIBRE)	0.00	0	0														
T. C. MEXICO - TIZAYUCA (CUOTA)	0.00	3	0	10373	71.5	4.8	11.2	4.5	3.2	2.8	0.1	1.9	71.5	4.8	23.7	0.093	0.533
T. C. VENTA DE CARPIO - T. C. (PACHUCA - TULANCINGO)	8.30	1	0	5408	83.1	6	5.5	2.7	0.7	0.4	0	1.6	83.1	6	10.9	0.104	0.501

71 CARR : TEJUPILCO DE HIDALGO - TLATLAYA

CLAVE: 15060

RUTA : EM-008

AÑO : 2007

L U G A R	E S T A C I O N				C L A S I F I C A C I O N V E H I C U L A R E N P O R C I E N T O .												
	KM	TE	SC	TDPA	A	B	C2	C3	T3S2	T3S3	T3S2R4	OTROS	A	B	C	K'	D
TEJUPILCO DE HIDALGO	0.00	3	0	1936	91.7	2	3	1.5	0.6	0.8	0.1	0.3	91.7	2	6.3	0.081	0.501
TLATLAYA	50.00	0	0														

72 CARR : TENANCINGO - CHALMA

CLAVE: 15024

RUTA : EM

AÑO : 2007

L U G A R	E S T A C I O N				C L A S I F I C A C I O N V E H I C U L A R E N P O R C I E N T O .												
	KM	TE	SC	TDPA	A	B	C2	C3	T3S2	T3S3	T3S2R4	OTROS	A	B	C	K'	D
T. C. TOLUCA - AXIXINTLA	0.00	3	0	4442	88.6	2.6	4	1.7	0.7	1	0.2	1.2	88.6	2.6	8.8	0.08	0.508
MALINALCO	28.65	1	0	2582	88.5	2.3	3.3	3.7	0.5	0.7	0	1	88.5	2.3	9.2	0.096	0.511
CHALMA	36.86	1	0	1902	87.6	3.4	4	2.8	0.6	1.1	0	0.5	87.6	3.4	9	0.114	0.506

MEXICO

73 CARR : TENANCINGO - SAN SIMON EL ALTO

CLAVE: 15042

RUTA : EM

AÑO : 2007

L U G A R	E S T A C I O N				C L A S I F I C A C I O N V E H I C U L A R E N P O R C I E N T O .												
	KM	TE	SC	TDPA	A	B	C2	C3	T3S2	T3S3	T3S2R4	OTROS	A	B	C	K'	D
TENANCINGO	0.00	3	0	4492	75	2.5	0.5	0.4	9.5	1.9	7.9	2.3	75	2.5	22.5	0.076	0.522
SAN MIGUEL TECOMATLAN	8.80	1	0	2160	89.9	2.6	2.8	1.9	0.6	0.3	0.8	1.1	89.9	2.6	7.5	0.101	0.5
SAN SIMON EL ALTO	11.00	1	0	1402	89.2	1.2	4.8	2.7	1.1	0.6	0	0.4	89.2	1.2	9.6	0.087	0.518

74 CARR : TENANGO DEL AIRE - AMECAMECA

CLAVE: 15074

RUTA : EM

AÑO : 2007

L U G A R	E S T A C I O N				C L A S I F I C A C I O N V E H I C U L A R E N P O R C I E N T O .												
	KM	TE	SC	TDPA	A	B	C2	C3	T3S2	T3S3	T3S2R4	OTROS	A	B	C	K'	D
TENANGO DEL AIRE	0.00	3	0	3173	90.9	4.6	3.1	0.3	0.3	0.1	0.2	0.5	90.9	4.6	4.5	0.108	0.503
AMECAMECA	10.00	1	0	2763	84.5	3.3	1	2.4	4.3	0.9	1.8	1.8	84.5	3.3	12.2	0.089	0.514

75 CARR : TEPEXPAN - SAN JUAN TEOTIHUACAN

CLAVE: 15055

RUTA : EM

AÑO : 2007

L U G A R	E S T A C I O N				C L A S I F I C A C I O N V E H I C U L A R E N P O R C I E N T O .												
	KM	TE	SC	TDPA	A	B	C2	C3	T3S2	T3S3	T3S2R4	OTROS	A	B	C	K'	D
TEPEXPAN	0.00	3	0	3236	82.4	3	1.8	0	5.3	1.4	3	3.1	82.4	3	14.6	0.074	0.51
XOMETLA	8.50	1	0	2830	89.8	3.1	1	0	3.3	0.5	0.7	1.6	89.8	3.1	7.1	0.088	0.501
SAN JUAN TEOTIHUACAN	14.40	1	0	1827	80.4	2.5	0.2	0.1	7.5	1.4	4.9	3	80.4	2.5	17.1	0.085	0.506

76 CARR : TEXCOCO - SAN MIGUEL TLAIXPAN

CLAVE: 15040

RUTA : EM

AÑO : 2007

L U G A R	E S T A C I O N				C L A S I F I C A C I O N V E H I C U L A R E N P O R C I E N T O .												
	KM	TE	SC	TDPA	A	B	C2	C3	T3S2	T3S3	T3S2R4	OTROS	A	B	C	K'	D
TEXCOCO	0.00	3	0	12893	77.8	3.4	1.6	1.2	7.3	1.6	4.3	2.8	77.8	3.4	18.8	0.076	0.509
SAN MIGUEL TLAIXPAN	7.40	1	0	3686	70.8	8.3	4.6	4.8	3.4	1.5	5.1	1.5	70.8	8.3	20.9	0.073	0.539

77 CARR : TLALNEPANTLA - SAN GABRIEL

CLAVE: 15002

RUTA : EM-005-004

AÑO : 2007

L U G A R	E S T A C I O N				C L A S I F I C A C I O N V E H I C U L A R E N P O R C I E N T O .												
	KM	TE	SC	TDPA	A	B	C2	C3	T3S2	T3S3	T3S2R4	OTROS	A	B	C	K'	D
TLALNEPANTLA	0.00	0	0														
X. C. MEXICO - QUERETARO (CUOTA)	2.97	3	1	23043	77.2	5	2.7	2.2	4.9	3.4	0.4	4.2	77.2	5	17.8	0.063	0.518
X. C. MEXICO - QUERETARO (CUOTA)	2.97	3	2	24751	73.2	4.4	2.4	1.6	5.8	5.3	0.7	6.6	73.2	4.4	22.4	0.075	0.518
LA COLMENA	12.90	3	0	34086	74	8	7.8	4.5	2	2.3	0.3	1.1	74	8	18	0.081	0.509
T. DER. TEPOTZOTLAN	26.98	1	0	9164	71.8	4.5	10.9	1.5	3.1	1.4	3.5	3.3	71.8	4.5	23.7	0.075	0.512

MEXICO

80 CARR : CONSTITUYENTES - LA MARQUESA (CUOTA)

CLAVE: 00446

RUTA : MEX-DF

AÑO : 2007

L U G A R	E S T A C I O N				C L A S I F I C A C I O N V E H I C U L A R E N P O R C I E N T O .												
	KM	TE	SC	TDPA	A	B	C2	C3	T3S2	T3S3	T3S2R4	OTROS	A	B	C	K'	D
T. C. MEXICO - TOLUCA (LIBRE) (LA MARQUESA)	19.20	1	1	14966	85.6	6.8	1	2	1.6	1.3	0.6	1.1	85.6	6.8	7.6	0.116	0.543
T. C. MEXICO - TOLUCA (LIBRE) (LA MARQUESA)	19.20	1	2	17760	85.1	7	1.6	1.8	1.3	1.1	0.7	1.4	85.1	7	7.9	0.109	0.543

81 CARR : MEXICO - PACHUCA (LIBRE)

CLAVE: 00431

RUTA : MEX-085

AÑO : 2007

L U G A R	E S T A C I O N				C L A S I F I C A C I O N V E H I C U L A R E N P O R C I E N T O .												
	KM	TE	SC	TDPA	A	B	C2	C3	T3S2	T3S3	T3S2R4	OTROS	A	B	C	K'	D
MEXICO	0.00	0	0														
LIM. EDOS. TERM. D.F. PPIA. MEX.	9.89	0	0														
T. DER. PIRAMIDES	26.93	1	0	37985	84.8	4.6	4.1	0.4	2.6	2.3	0.3	0.9	84.8	4.6	10.6	0.077	0.509
VENTA DE CARPIO	27.00	3	1	22803	74.6	10.6	3.9	2	3.1	2.7	0.2	2.9	74.6	10.6	14.8	0.069	0.506
VENTA DE CARPIO	27.00	3	2	23034	74.2	10.8	4	2.2	2.7	2.7	0.2	3.2	74.2	10.8	15	0.071	0.506
T. DER. AUTOPISTA MEXICO - TECAMAC (CUOTA)	37.52	1	1	12837	66.3	8.5	7.2	7.6	3.3	2.1	0.4	4.6	66.3	8.5	25.2	0.08	0.503
T. DER. AUTOPISTA MEXICO - TECAMAC (CUOTA)	37.52	1	2	12680	67.4	8.4	7.1	8.2	3.2	1.6	0.3	3.8	67.4	8.4	24.2	0.072	0.503
T. IZQ. ZUMPANGO	44.68	1	0	18027	71.2	5.3	6.5	5.6	3.7	3.1	0.4	4.2	71.2	5.3	23.5	0.098	0.508
T. IZQ. ZUMPANGO	44.68	3	0	14535	73.1	5.9	5.9	5.5	3.4	1.9	0.5	3.8	73.1	5.9	21	0.084	0.503
LIM. EDOS. TERM. MEX. PPIA. HGO.	49.25	0	0														
TIZAYUCA	52.50	3	0	7473	78.3	8.2	6.6	2.1	1	2.7	1	0.1	78.3	8.2	13.5	0.079	0.501
T. C. MEXICO - TIZAYUCA (CUOTA)	61.00	3	1	10440	76.9	6.1	5.6	2	4.7	1	1.1	2.6	76.9	6.1	17	0.124	0.502
T. C. MEXICO - TIZAYUCA (CUOTA)	61.00	3	2	10513	77.3	7.5	4.5	1.8	4.2	1.2	1	2.5	77.3	7.5	15.2	0.105	0.502
ENT. COLONIA	83.97	1	1	15854	67.3	5.8	3.3	1.6	9.2	2.8	5.1	4.9	67.3	5.8	26.9	0.105	0.502
ENT. COLONIA	83.97	1	2	15709	66.8	8.8	3.3	1.5	7.5	2.5	4.5	5.1	66.8	8.8	24.4	0.102	0.502
X. C. LIBRAMIENTO DE PACHUCA	86.50	1	1	14244	73.7	2.1	1.5	1.4	7.1	3.3	5.4	5.5	73.7	2.1	24.2	0.108	0.501
X. C. LIBRAMIENTO DE PACHUCA	86.50	1	2	14319	78.5	3.1	1	1	4.9	2.9	4.3	4.3	78.5	3.1	18.4	0.104	0.501
PACHUCA	94.00	0	0														

82 CARR : MEXICO - PUEBLA (CUOTA)

CLAVE: 00450

RUTA : MEX-150D

AÑO : 2007

L U G A R	E S T A C I O N				C L A S I F I C A C I O N V E H I C U L A R E N P O R C I E N T O .												
	KM	TE	SC	TDPA	A	B	C2	C3	T3S2	T3S3	T3S2R4	OTROS	A	B	C	K'	D
MEXICO	0.00	0	0														
LIM. EDOS. TERM. D.F. PPIA. MEX.	17.71	0	0														
T. IZQ. LOS REYES	20.00	3	1	56971	77.3	7.8	6	4.5	1.7	1.6	0.3	0.8	77.3	7.8	14.9	0.092	0.504
T. IZQ. LOS REYES	20.00	3	2	56000	78.4	7.6	5.1	4.3	1.9	1.3	0.2	1.2	78.4	7.6	14	0.099	0.504
X. C. SANTA BARBARA - IZUCAR DE MATAMOROS	32.14	1	1	41903	72.4	10	9	2.9	2.3	1.9	0.1	1.4	72.4	10	17.6	0.12	0.513

MEXICO

82 CARR : MEXICO - PUEBLA (CUOTA)

CLAVE: 00450

RUTA : MEX-150D

AÑO : 2007

L U G A R	E S T A C I O N				C L A S I F I C A C I O N V E H I C U L A R E N P O R C I E N T O .												
	KM	TE	SC	TDPA	A	B	C2	C3	T3S2	T3S3	T3S2R4	OTROS	A	B	C	K'	D
X. C. SANTA BARBARA - IZUCAR DE MATAMOROS	32.14	1	2	39823	70.8	10	10.7	3.1	2.2	2	0.1	1.1	70.8	10	19.2	0.138	0.513
X. C. SANTA BARBARA - IZUCAR DE MATAMOROS	32.14	3	1	17952	77.1	7.9	6.1	3.1	0.8	0.6	0.2	4.2	77.1	7.9	15	0.072	0.501
X. C. SANTA BARBARA - IZUCAR DE MATAMOROS	32.14	3	2	18010	76.2	8	6.7	4.2	0.7	0.4	0.2	3.6	76.2	8	15.8	0.088	0.501
CASETA DE COBRO SAN MARCOS	34.00	2	1	15361													
CASETA DE COBRO SAN MARCOS	34.00	2	2	15360													
T. IZQ. RIO FRIO	63.79	3	1	21152	73.6	9	6.8	4.6	2.6	2.2	0.3	0.9	73.6	9	17.4	0.09	0.507
T. IZQ. RIO FRIO	63.79	3	2	20599	71.7	9	5.3	5.8	3.2	2.6	0.3	2.1	71.7	9	19.3	0.077	0.507
LIM. EDOS. TERM. MEX. PPIA. PUE.	63.85	0	0														
T. IZQ. TLAXCALA	90.61	1	1	14844	69.3	12.1	7	3.7	3.4	2	0.9	1.6	69.3	12.1	18.6	0.071	0.504
T. IZQ. TLAXCALA	90.61	1	2	15092	75	8.9	6.8	2.8	2.2	1.9	1	1.4	75	8.9	16.1	0.072	0.504
T. IZQ. TLAXCALA	90.61	3	1	13660	75.5	6	8	3.1	3.3	1.1	1	2	75.5	6	18.5	0.071	0.502
T. IZQ. TLAXCALA	90.61	3	2	13559	77.4	8	3.5	3.8	3.2	1.9	0.8	1.4	77.4	8	14.6	0.076	0.502
LIM. EDOS. TERM. PUE. PPIA. TLAX.	103.00	0	0														
LIM. EDOS. TERM. TLAX. PPIA. PUE.	107.00	0	0														
T. C. PUEBLA - TLAXCALA	124.90	0	0														

83 CARR : MEXICO - QUERETARO (CUOTA)

CLAVE: 00411

RUTA : MEX-057D

AÑO : 2007

L U G A R	E S T A C I O N				C L A S I F I C A C I O N V E H I C U L A R E N P O R C I E N T O .												
	KM	TE	SC	TDPA	A	B	C2	C3	T3S2	T3S3	T3S2R4	OTROS	A	B	C	K'	D
MEXICO	0.00	0	0														
LIM. EDOS. TERM. D.F. PPIA. MEX.	11.30	0	0														
CASETA DE COBRO TEPOTZOTLAN	43.01	2	1	21887													
CASETA DE COBRO TEPOTZOTLAN	43.01	2	2	21886													
ENT. JOROBAS	56.18	1	1	28666	70.4	8.5	7.6	6.4	3.4	2.1	0.3	1.3	70.4	8.5	21.1	0.083	0.512
ENT. JOROBAS	56.18	1	2	30040	63.9	8.5	6.8	6.4	5.9	4.3	0.2	4	63.9	8.5	27.6	0.065	0.512
ENT. JOROBAS	56.18	3	1	23700	74.3	7	6.2	4.8	2.5	2.7	0	2.5	74.3	7	18.7	0.095	0.506
ENT. JOROBAS	56.18	3	2	23117	62.6	9.2	6.5	6.7	6.9	4.1	0	4	62.6	9.2	28.2	0.088	0.506
LIM. EDOS. TERM. MEX. PPIA. HGO.	60.00	0	0														
T. DER. TEPEJI DEL RIO	69.36	1	1	20917	69.2	7.7	7.6	3.9	4.7	3.9	2.2	0.8	69.2	7.7	23.1	0.096	0.503
T. DER. TEPEJI DEL RIO	69.36	1	2	20671	70.4	8.2	7.9	3.6	4	3	2.2	0.7	70.4	8.2	21.4	0.114	0.503
T. DER. TEPEJI DEL RIO	69.36	3	1	17822	71.5	7.8	6.7	4.2	4.5	2.1	2.3	0.9	71.5	7.8	20.7	0.085	0.5
T. DER. TEPEJI DEL RIO	69.36	3	2	17838	72.7	7	7.2	3.7	4	2.3	2.5	0.6	72.7	7	20.3	0.158	0.5
T. IZQ. JILOTEPEC	83.75	1	1	14042	72.9	8	7.1	3.2	3.1	3.3	2.2	0.2	72.9	8	19.1	0.112	0.5
T. IZQ. JILOTEPEC	83.75	1	2	14046	73.8	7.5	5.3	4.1	3.7	3.3	2.1	0.2	73.8	7.5	18.7	0.094	0.5

MEXICO

83 CARR : MEXICO - QUERETARO (CUOTA)

CLAVE: 00411

RUTA : MEX-057D

AÑO : 2007

L U G A R	E S T A C I O N				C L A S I F I C A C I O N V E H I C U L A R E N P O R C I E N T O .												
	KM	TE	SC	TDPA	A	B	C2	C3	T3S2	T3S3	T3S2R4	OTROS	A	B	C	K'	D
T. IZQ. JILOTEPEC	83.75	3	1	14121	71.3	7.1	6.2	4.8	5.2	2.3	2.5	0.6	71.3	7.1	21.6	0.104	0.501
T. IZQ. JILOTEPEC	83.75	3	2	14076	70.5	6.7	6.6	5.3	4.6	3.2	2.1	1	70.5	6.7	22.8	0.084	0.501
LIM. EDOS. TERM. HGO. PPIA. MEX.	86.00	0	0														
X. C. JILOTEPEC - MARAVILLAS	107.00	1	1	19079	67.5	7	6.9	8.9	4	3.6	0.1	2	67.5	7	25.5	0.079	0.509
X. C. JILOTEPEC - MARAVILLAS	107.00	1	2	18395	69	7	7.3	6.2	5.2	2.8	0.1	2.4	69	7	24	0.068	0.509
X. C. JILOTEPEC - MARAVILLAS	107.00	3	1	18014	48.1	7.2	2.4	8.6	9.3	5.5	14.7	4.2	48.1	7.2	44.7	0.093	0.506
X. C. JILOTEPEC - MARAVILLAS	107.00	3	2	17554	46	7.2	3.2	9.1	11.9	5.6	12.7	4.3	46	7.2	46.8	0.079	0.506
T. IZQ. ACULCO	125.00	1	1	21963	62.6	9	8.6	6.5	7.9	3.7	0.2	1.5	62.6	9	28.4	0.088	0.502
T. IZQ. ACULCO	125.00	1	2	22164	67.1	9	8.2	4.4	5.4	4	0.1	1.8	67.1	9	23.9	0.07	0.502
T. IZQ. ACULCO	125.00	3	1	17518	66.8	8	6.8	5.7	5.6	4.6	0.1	2.4	66.8	8	25.2	0.085	0.5
T. IZQ. ACULCO	125.00	3	2	17503	66.7	7.9	6.1	4.9	7.9	4.2	0.7	1.6	66.7	7.9	25.4	0.091	0.5
LIM. EDOS. TERM. MEX. PPIA. QRO.	145.80	0	0														
CASETA DE COBRO PALMILLAS	147.90	2	1	18880													
CASETA DE COBRO PALMILLAS	147.90	2	2	18879													
T. IZQ. TOLUCA	148.50	1	1	15412	47.2	4.4	5.9	8.2	17.6	3.9	9.6	3.2	47.2	4.4	48.4	0.076	0.503
T. IZQ. TOLUCA	148.50	1	2	15603	47.5	4.2	6	8.1	17.6	3.9	9.6	3.1	47.5	4.2	48.3	0.076	0.503
T. IZQ. TOLUCA	148.50	3	1	20175	55.6	6.1	4.9	5.4	12.9	3.4	9	2.7	55.6	6.1	38.3	0.073	0.506
T. IZQ. TOLUCA	148.50	3	2	19735	51.6	6.5	5.4	5.2	14.7	3.9	9.5	3.2	51.6	6.5	41.9	0.066	0.506
T. DER. PONIENTE SAN JUAN DEL RIO	164.10	3	1	24670	53.3	9.9	4.5	4.6	11.7	4.4	8.5	3.1	53.3	9.9	36.8	0.073	0.511
T. DER. PONIENTE SAN JUAN DEL RIO	164.10	3	2	23653	51.5	9.5	4.4	3.7	12.9	4.6	10.4	3	51.5	9.5	39	0.068	0.511
T. IZQ. ACAMBARO	170.50	3	1	20241	51.5	7.6	4.9	6.2	12.8	3.8	8.6	4.6	51.5	7.6	40.9	0.087	0.501
T. IZQ. ACAMBARO	170.50	3	2	20359	51.2	7.8	4.4	6.3	12.3	4.1	9.4	4.5	51.2	7.8	41	0.098	0.501
T. DER. LIBRAMIENTO DE QUERETARO A SAN LUIS POTOSI	207.00	1	1	24782	68.2	4.5	3.6	4	9.1	2.2	4.1	4.3	68.2	4.5	27.3	0.068	0.501
T. DER. LIBRAMIENTO DE QUERETARO A SAN LUIS POTOSI	207.00	1	2	24705	60.2	4.7	3.3	2.6	9.9	3.9	9.2	6.2	60.2	4.7	35.1	0.063	0.501
T. DER. LIBRAMIENTO DE QUERETARO A SAN LUIS POTOSI	207.00	3	1	27695	67.4	4.9	3.7	2.8	8.4	3.2	5.9	3.7	67.4	4.9	27.7	0.073	0.5
T. DER. LIBRAMIENTO DE QUERETARO A SAN LUIS POTOSI	207.00	3	2	27675	61.2	4.9	5.4	3.6	10.5	3.5	6.3	4.6	61.2	4.9	33.9	0.071	0.5
QUERETARO	211.60	0	0														

84 CARR : MEXICO - TIZAYUCA (CUOTA)

CLAVE: 00432

RUTA : MEX-085D

AÑO : 2007

L U G A R	E S T A C I O N				C L A S I F I C A C I O N V E H I C U L A R E N P O R C I E N T O .												
	KM	TE	SC	TDPA	A	B	C2	C3	T3S2	T3S3	T3S2R4	OTROS	A	B	C	K'	D
T. C. MEXICO - PACHUCA (LIBRE)	0.00	0	0														
LIM. EDOS. TERM. D.F. PPIA. MEX.	9.86	0	0														
ENT. MORELOS	23.28	3	1	17118	79.7	6	4.6	3	2.1	1.9	0	2.7	79.7	6	14.3	0.106	0.504

MEXICO

84 CARR : MEXICO - TIZAYUCA (CUOTA)

CLAVE: 00432

RUTA : MEX-085D

AÑO : 2007

L U G A R	E S T A C I O N				C L A S I F I C A C I O N V E H I C U L A R E N P O R C I E N T O .												
	KM	TE	SC	TDPA	A	B	C2	C3	T3S2	T3S3	T3S2R4	OTROS	A	B	C	K'	D
ENT. MORELOS	23.28	3	2	17414	79.5	5.5	5.1	3	2.3	2.2	0	2.4	79.5	5.5	15	0.095	0.504
CASETA DE COBRO OJO DE AGUA	25.00	2	1	20823													
CASETA DE COBRO OJO DE AGUA	25.00	2	2	20822													
T. IZQ. TECAMAC	35.62	3	1	9740	80.3	5.4	4.4	3.4	1.6	1.3	0.6	3	80.3	5.4	14.3	0.127	0.519
T. IZQ. TECAMAC	35.62	3	2	10525	80.3	3.9	3.9	2.9	1.4	3.1	0.5	4	80.3	3.9	15.8	0.107	0.519
LIM. EDOS. TERM. MEX. PPIA. HGO.	49.25	0	0														
X. C. OTUMBA - TIZAYUCA	53.45	1	1	11599	70.4	10.4	7.3	2.1	4.1	1.9	1.9	1.9	70.4	10.4	19.2	0.086	0.501
X. C. OTUMBA - TIZAYUCA	53.45	1	2	11644	73.6	9.5	4.8	2.3	4	2.1	1.8	1.9	73.6	9.5	16.9	0.085	0.501
T. C. MEXICO - PACHUCA (LIBRE)	60.50	1	1	12382	79.4	3.6	5.1	2.5	4.6	1.2	1.2	2.4	79.4	3.6	17	0.081	0.503
T. C. MEXICO - PACHUCA (LIBRE)	60.50	1	2	12214	78	5.1	5.1	2.5	4.5	1.2	1.2	2.4	78	5.1	16.9	0.087	0.503

85 CARR : MEXICO - TOLUCA

CLAVE: 00447

RUTA : MEX-015

AÑO : 2007

L U G A R	E S T A C I O N				C L A S I F I C A C I O N V E H I C U L A R E N P O R C I E N T O .												
	KM	TE	SC	TDPA	A	B	C2	C3	T3S2	T3S3	T3S2R4	OTROS	A	B	C	K'	D
MEXICO	0.00	0	0														
ENT. CONSTITUYENTES Y REFORMA	12.84	3	1	71377	78.4	5.6	2.4	5.3	4.3	2.8	0.1	1.1	78.4	5.6	16	0.118	0.51
ENT. CONSTITUYENTES Y REFORMA	12.84	3	2	73180	77.3	5.3	5.4	3.5	4.2	3.4	0.1	0.8	77.3	5.3	17.4	0.091	0.51
T. DER. CUAJIMALPA (1° ACCESO)	20.56	1	1	36663	83.5	4.3	3.1	3.1	1.8	3	0.1	1.1	83.5	4.3	12.2	0.091	0.517
T. DER. CUAJIMALPA (1° ACCESO)	20.56	1	2	33895	81.3	6	3.8	3.3	1.9	2.8	0.1	0.8	81.3	6	12.7	0.112	0.517
T. IZQ. DESIERTO DE LOS LEONES	23.96	1	1	25377	80.3	7.1	4.3	2.7	1.9	2.2	0.2	1.3	80.3	7.1	12.6	0.147	0.539
T. IZQ. DESIERTO DE LOS LEONES	23.96	1	2	29322	82.9	6.9	2.9	1.5	1.6	2.9	0.1	1.2	82.9	6.9	10.2	0.134	0.539
LIM. EDOS. TERM. D.F. PPIA. MEX.	33.44	0	0														
T. DER. HUIXQUILUCAN	33.98	1	1	23481	81.7	7.1	2.8	2.2	2.8	2.1	0	1.3	81.7	7.1	11.2	0.135	0.516
T. DER. HUIXQUILUCAN	33.98	1	2	24746	81.6	7	3.7	3.2	0.3	2.9	0.1	1.2	81.6	7	11.4	0.149	0.516
X. C. AMOMOLULCO - STGO. TIANGUISTENCO	47.26	1	1	27908	73.4	11.5	2.6	4.2	2.9	2.5	0.3	2.6	73.4	11.5	15.1	0.077	0.505
X. C. AMOMOLULCO - STGO. TIANGUISTENCO	47.26	1	2	28081	73.7	11.5	3.2	4	2.7	2.3	0.2	2.4	73.7	11.5	14.8	0.091	0.505
T. DER. LERMA - IZQ. SAN PEDRO TULTEPEC	51.71	1	1	29273	78.7	8.4	3.8	2.9	1.7	1.9	0.2	2.4	78.7	8.4	12.9	0.08	0.503
T. DER. LERMA - IZQ. SAN PEDRO TULTEPEC	51.71	1	2	28361	79.1	8.3	4.8	3.7	1.6	0.6	0.2	1.7	79.1	8.3	12.6	0.076	0.503
T. IZQ. SAN MATEO ATENCO (ALTA)	52.00	3	1	35067	91.6	2.3	2.4	1.6	0.4	0.3	0.2	1.2	91.6	2.3	6.1	0.09	0.523
T. IZQ. SAN MATEO ATENCO (BAJA)	52.00	3	1	8865	71.5	8.6	5.8	3.9	3.3	2.8	0.4	3.7	71.5	8.6	19.9	0.109	0.505
T. IZQ. SAN MATEO ATENCO (ALTA)	52.00	3	2	37813	91.6	2.3	2.3	1.5	0.4	0.4	0.2	1.3	91.6	2.3	6.1	0.097	0.523
T. IZQ. SAN MATEO ATENCO (BAJA)	52.00	3	2	8941	68.6	8.6	6.5	5.5	3.6	2.8	0.4	4	68.6	8.6	22.8	0.115	0.505
X. C. LIBRAMIENTO DE TOLUCA (BAJA)	62.20	1	1	8839	80.6	7.3	5.3	2.8	1.1	1	0.1	1.8	80.6	7.3	12.1	0.148	0.502
X. C. LIBRAMIENTO DE TOLUCA (ALTA)	62.20	1	1	38297	88.3	4	3.3	1.9	0.4	0.4	0.2	1.5	88.3	4	7.7	0.102	0.51

1 CARR: ATLACOMULCO - MORELIA

CLAVE: 00151

RUTA: EM-005-MEX-126

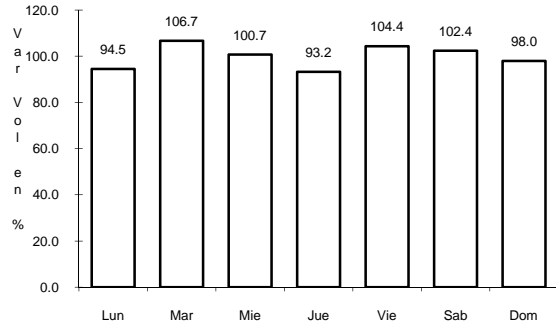

Km: 0.00 Tipo: 3 Sent: 0

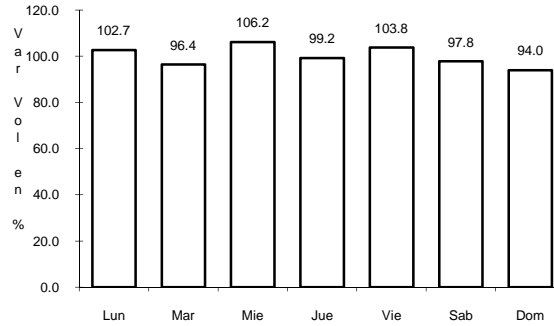

Km: 154.50 Tipo: 1 Sent: 1

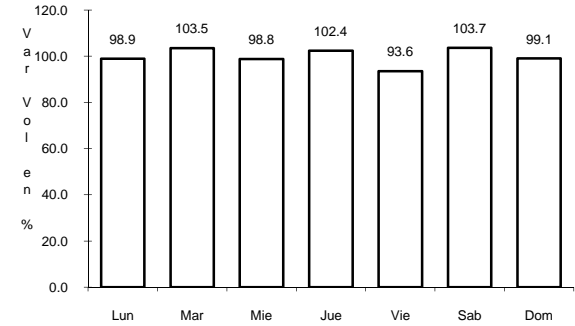

Km: 154.50 Tipo: 1 Sent: 2

3 CARR: CHALCO - MIXQUIC

CLAVE: 00171

RUTA: EM-DF

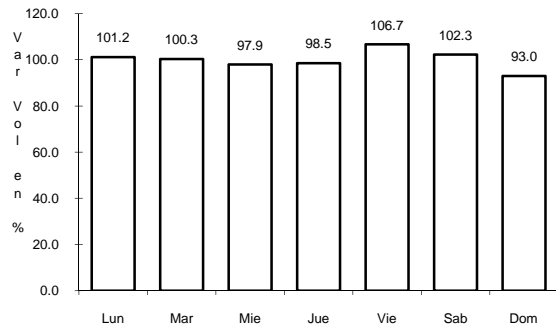

Km: 0.00 Tipo: 3 Sent: 0

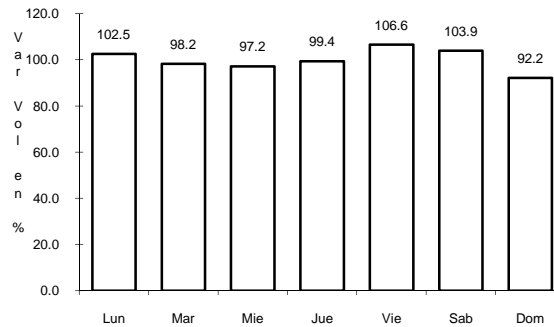

Km: 10.00 Tipo: 1 Sent: 0

4 CARR: CHALCO - TLAHUAC

CLAVE: 00170

RUTA: EM-DF

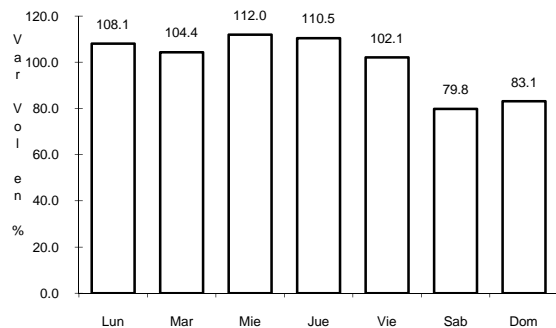

Km: 0.00 Tipo: 3 Sent: 0

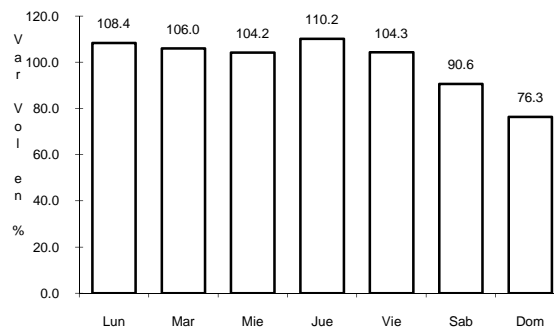

Km: 12.00 Tipo: 1 Sent: 0

5 CARR: T. C. (V. VICTORIA - EL ORO DE HIDALGO) - ANGANGUEO CLAVE: 00195

RUTA: EM-003-MICH

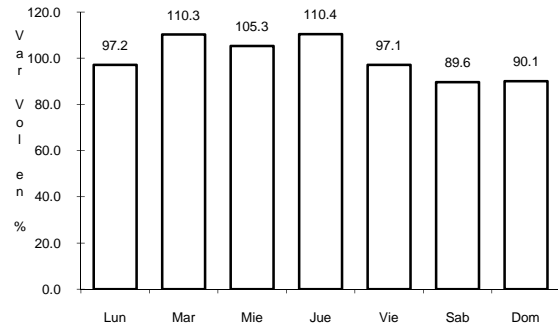

Km: 0.00 Tipo: 3 Sent: 0

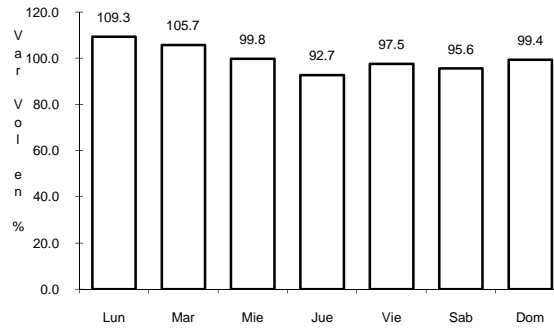

Km: 24.00 Tipo: 1 Sent: 0

6 CARR: ENT. JOROBAS - TULA

CLAVE: 00159

RUTA: MEX-087

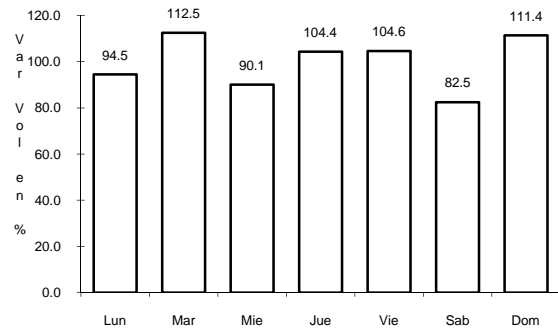

Km: 0.00 Tipo: 3 Sent: 0

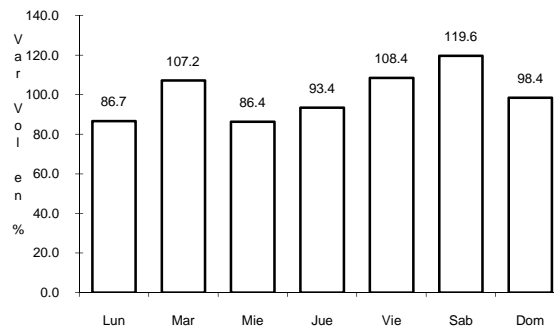

Km: 21.50 Tipo: 1 Sent: 0

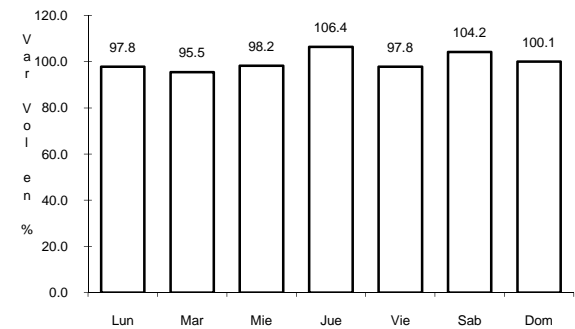

Km: 37.70 Tipo: 1 Sent: 0

7 CARR: T. C. (LOS REYES - EL TEPHE) - TIZAYUCA

CLAVE: 00014

RUTA: EM-HGO

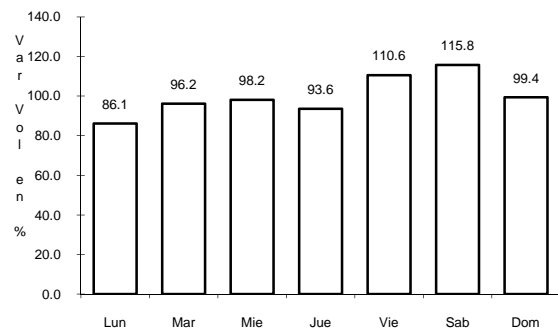

Km: 0.00 Tipo: 3 Sent: 0

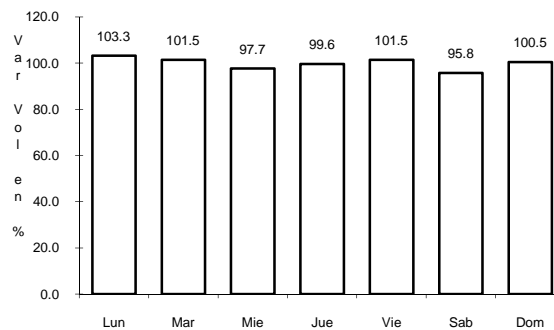

Km: 8.00 Tipo: 1 Sent: 0

8 CARR: ENT. TOLMAN - CD. SAHAGUN

CLAVE: 00119

RUTA: EM-009-HGO

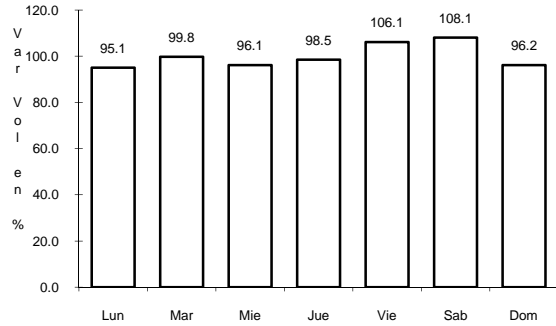

Km: 0.00 Tipo: 3 Sent: 0

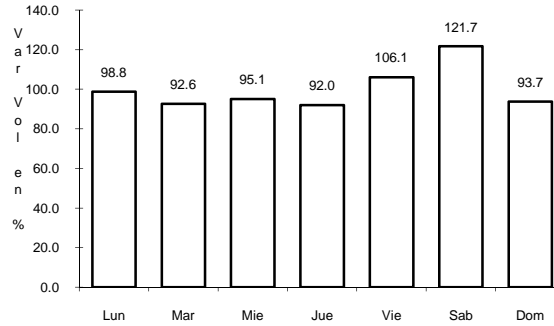

Km: 32.00 Tipo: 1 Sent: 1

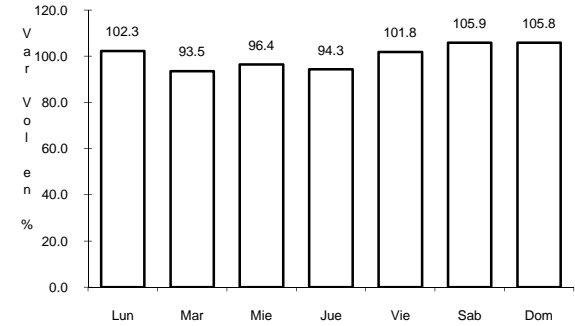

Km: 32.00 Tipo: 1 Sent: 2

9 CARR: JALATLACO - EL AJUSCO

CLAVE: 00017

RUTA: EM-DF

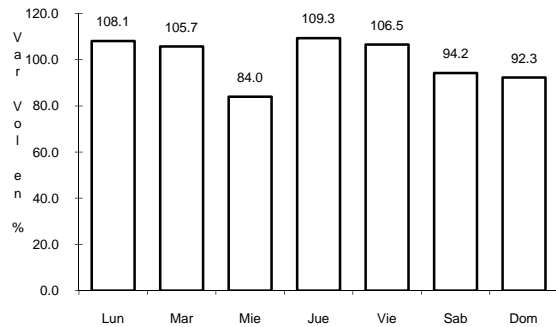

Km: 0.00 Tipo: 3 Sent: 0

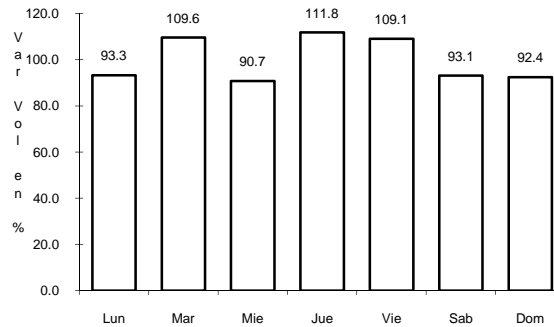

Km: 27.60 Tipo: 1 Sent: 0

10 CARR: JILOTEPEC - MARAVILLAS

CLAVE: 00015

RUTA: EM-HGO

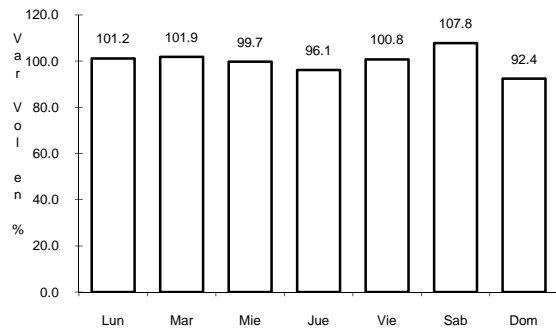

Km: 0.00 Tipo: 3 Sent: 0

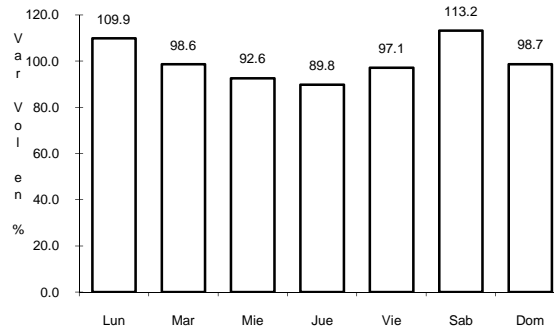

Km: 21.30 Tipo: 1 Sent: 0

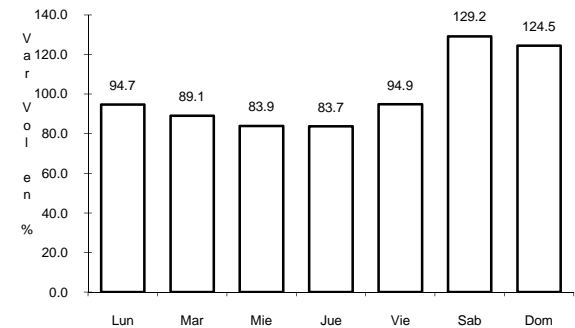

Km: 40.00 Tipo: 1 Sent: 0

11 CARR: LOS REYES - EL TEPHE

CLAVE: 00021

RUTA: EM-HGO

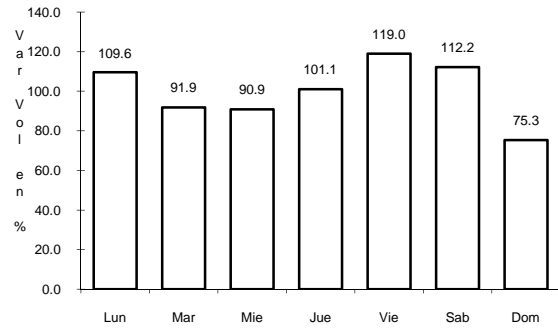

Km: 1.35 Tipo: 3 Sent: 0

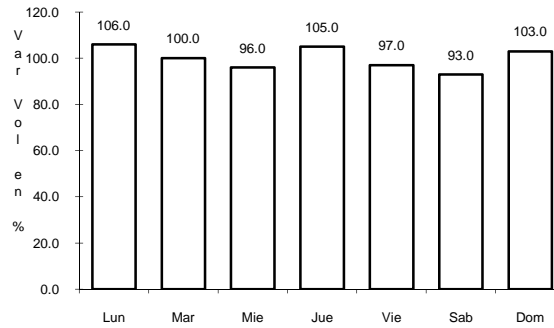

Km: 42.00 Tipo: 1 Sent: 0

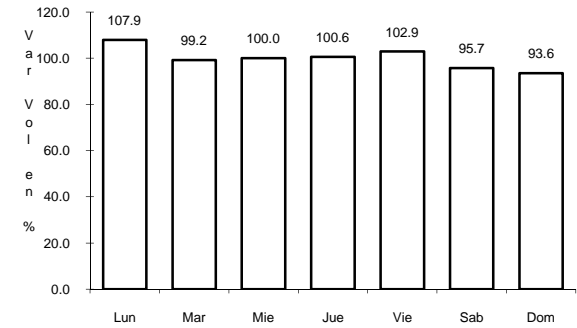

Km: 97.00 Tipo: 1 Sent: 0

12 CARR: LOS REYES - ZACATEPEC

CLAVE: 00052

RUTA: MEX-138-136

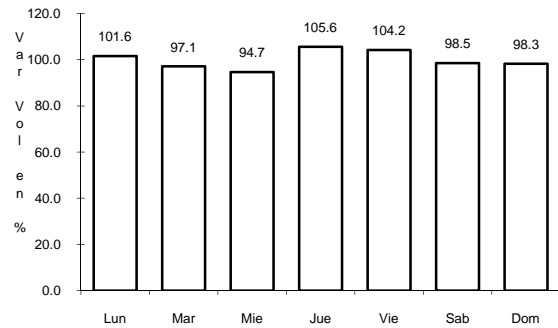

Km: 3.35 Tipo: 3 Sent: 1

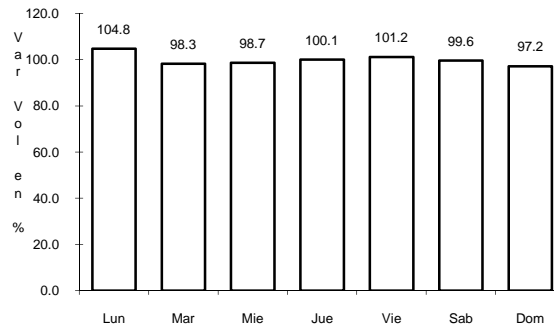

Km: 3.35 Tipo: 3 Sent: 2

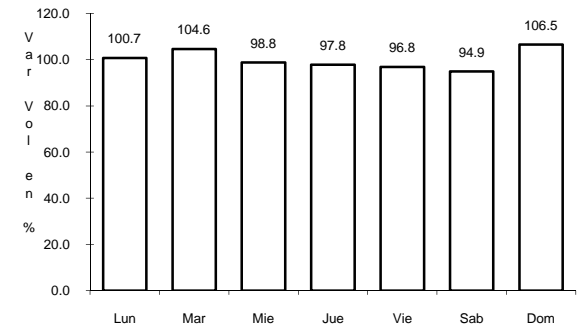

Km: 187.67 Tipo: 1 Sent: 0

13 CARR: MEXICO - PUEBLA (LIBRE)

CLAVE: 00449

RUTA: MEX-150

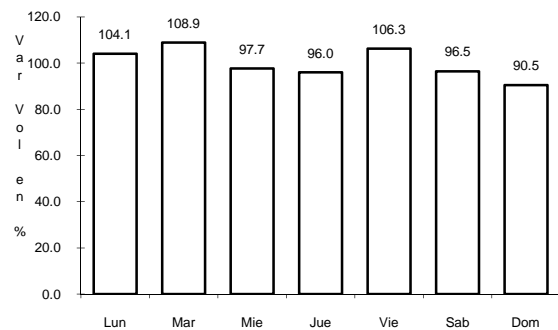

Km: 28.85 Tipo: 1 Sent: 1

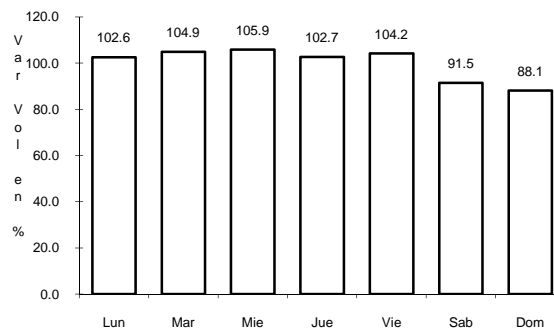

Km: 28.85 Tipo: 1 Sent: 2

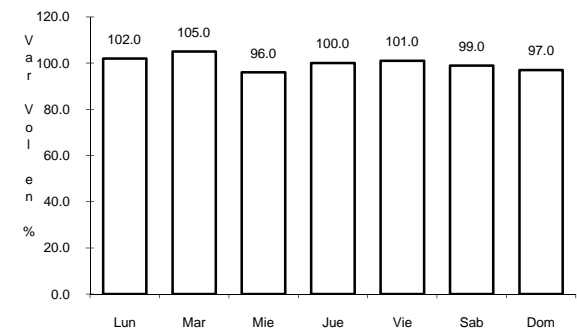

Km: 70.00 Tipo: 1 Sent: 0

17 CARR: TOLUCA - AXIXINTLA

CLAVE: 00122

RUTA: EM-MEX-055

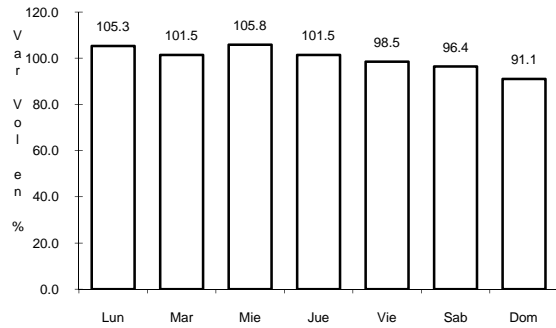

Km: 4.74 Tipo: 1 Sent: 1

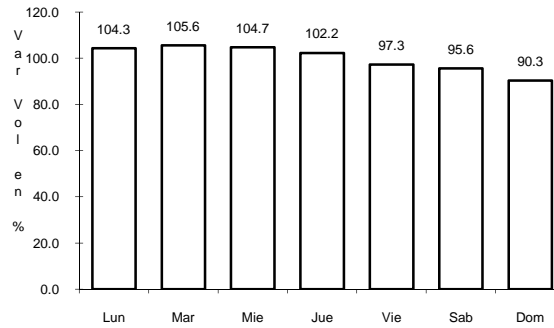

Km: 4.74 Tipo: 1 Sent: 2

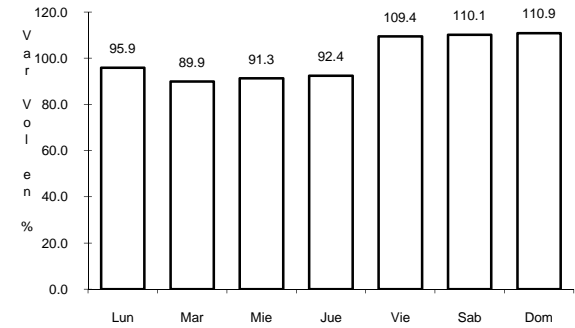

Km: 125.30 Tipo: 1 Sent: 0

18 CARR: TOLUCA - CD. ALTAMIRANO

CLAVE: 00020

RUTA: MEX-134

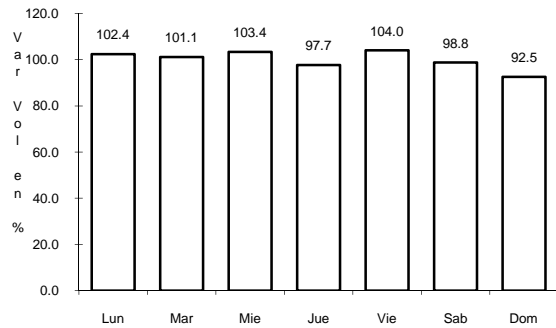

Km: 1.78 Tipo: 3 Sent: 1

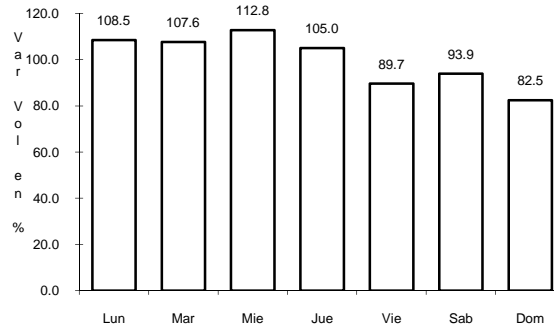

Km: 1.78 Tipo: 3 Sent: 2

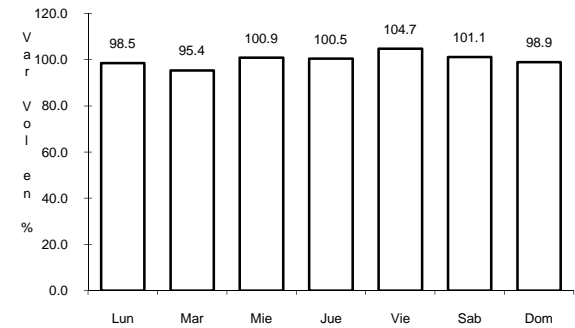

Km: 210.30 Tipo: 1 Sent: 0

19 CARR: TOLUCA - MORELIA

CLAVE: 00448

RUTA: MEX-015

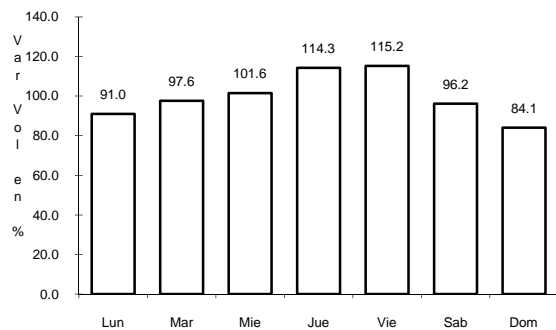

Km: 1.00 Tipo: 3 Sent: 1

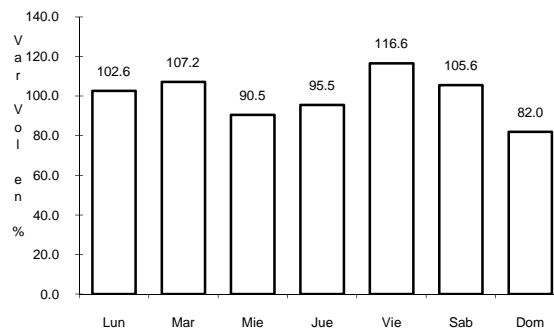

Km: 1.00 Tipo: 3 Sent: 2

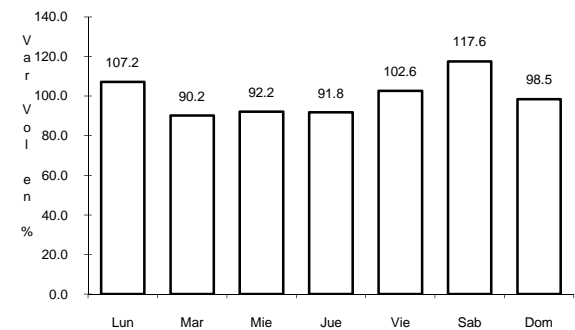

Km: 241.40 Tipo: 1 Sent: 0

20 CARR: TOLUCA - PALMILLAS

CLAVE: 00496

ruta: EM(D)-MEX-055

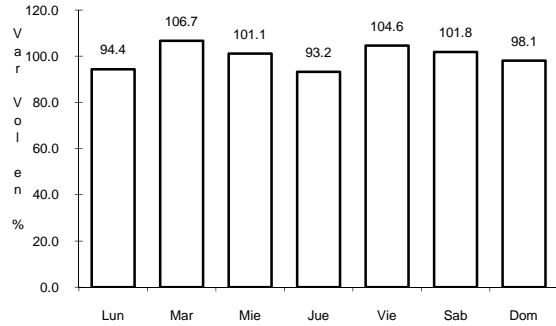

Km: 65.00 Tipo: 3 Sent: 0

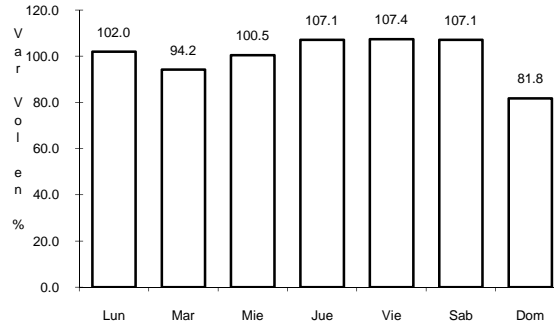

Km: 131.52 Tipo: 1 Sent: 0

21 CARR: VENTA DE CARPIO - T. C. (PACHUCA - TUXPAM)

CLAVE: 00455

ruta: MEX-132

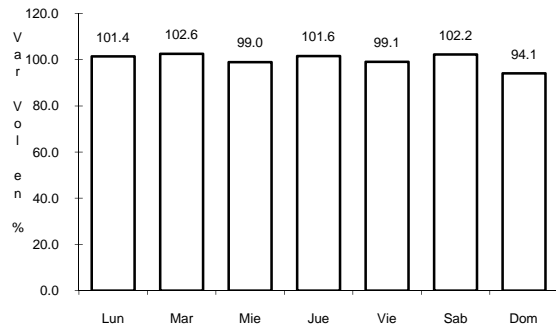

Km: 6.42 Tipo: 3 Sent: 0

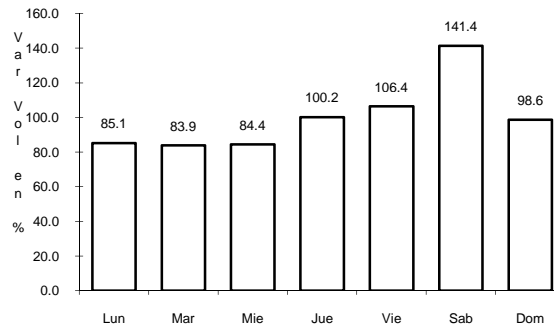

Km: 84.08 Tipo: 1 Sent: 1

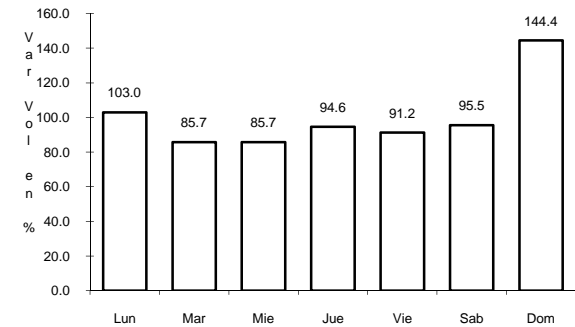

Km: 84.08 Tipo: 1 Sent: 2

22 CARR: ACAMBAY - SAN JOSE IXTAPA

CLAVE: 15037

ruta: EM

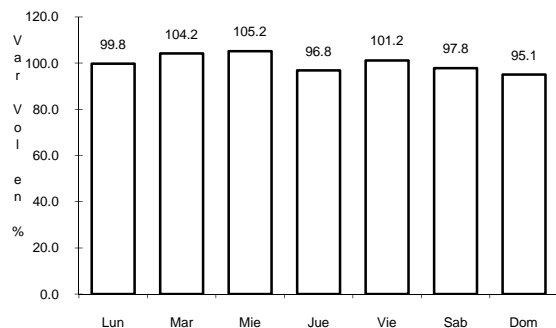

Km: 20.00 Tipo: 1 Sent: 0

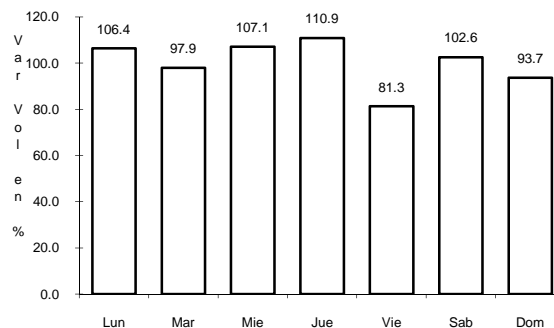

Km: 37.00 Tipo: 1 Sent: 0

23 CARR: T. C. (SANTA BARBARA - HUAJUAPAN) - TLAMACAS

CLAVE: 15073

RUTA: MEX

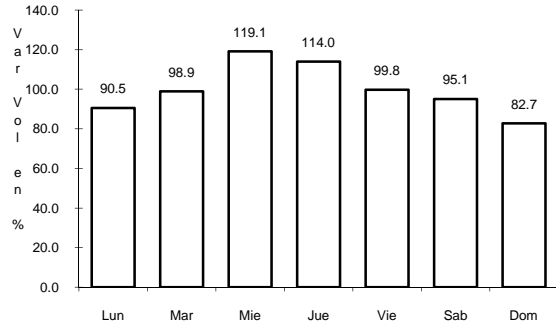

Km: 0.00 Tipo: 3 Sent: 0

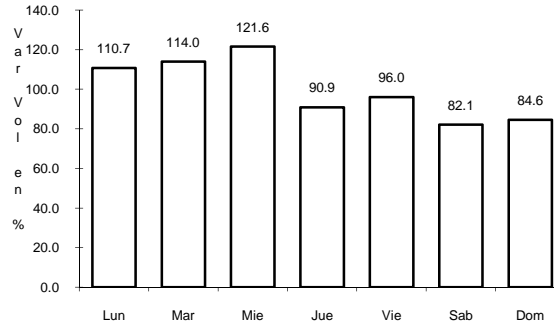

Km: 6.00 Tipo: 3 Sent: 0

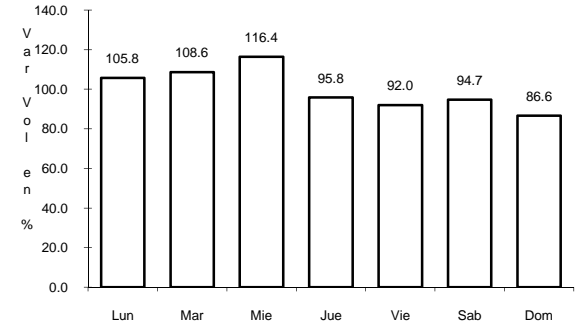

Km: 28.00 Tipo: 1 Sent: 0

24 CARR: AMOMOLULCO - T. C. (TOLUCA - PALMILLAS)

CLAVE: 15022

RUTA: EM-036

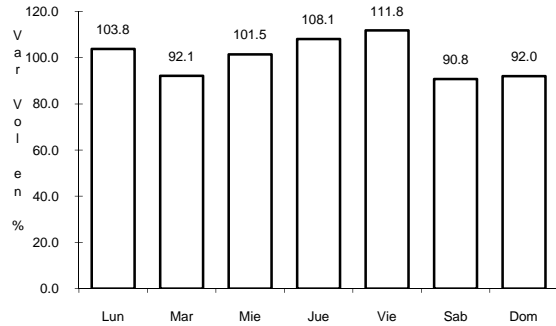

Km: 0.00 Tipo: 3 Sent: 0

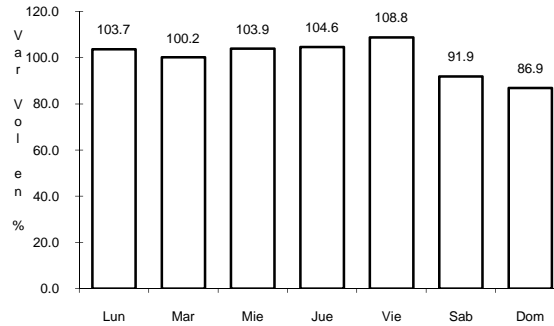

Km: 29.10 Tipo: 1 Sent: 0

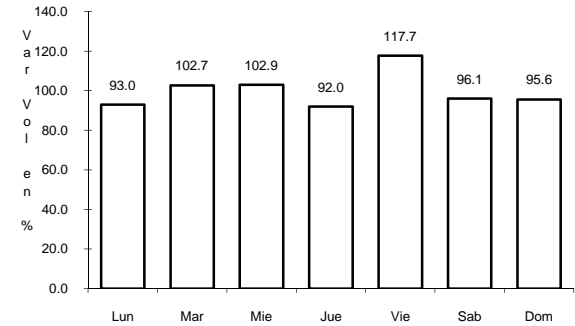

Km: 46.60 Tipo: 1 Sent: 0

25 CARR: AMOMOLULCO - TEXCALYACAC

CLAVE: 15059

RUTA: EM

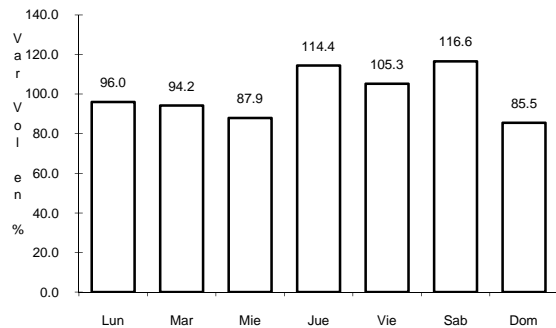

Km: 13.10 Tipo: 3 Sent: 0

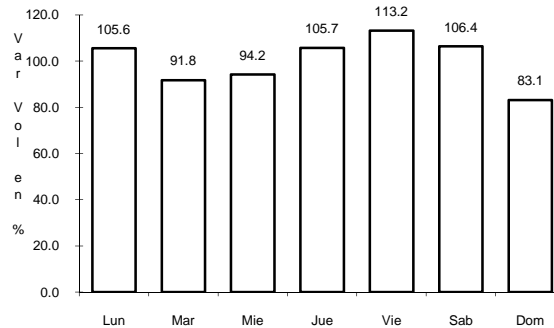

Km: 17.00 Tipo: 1 Sent: 0

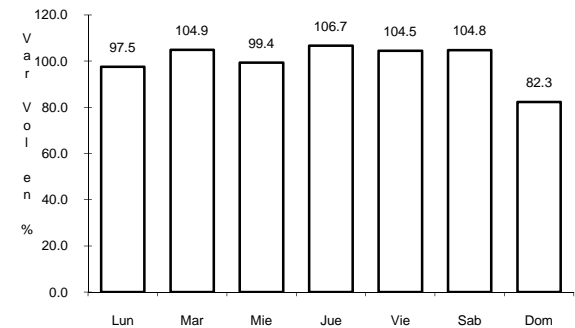

Km: 22.00 Tipo: 3 Sent: 0

26 CARR: CUAUTITLAN - ZUMPANGO DE OCAMPO

CLAVE: 15020

RUTA: EM-035

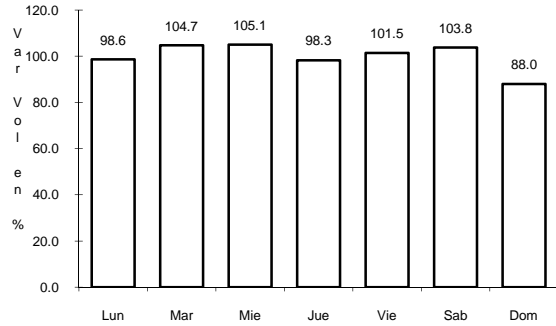

Km: 0.00 Tipo: 3 Sent: 1

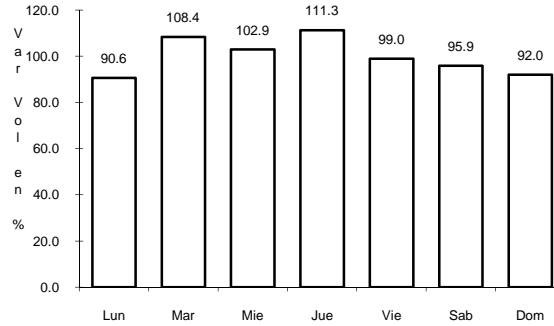

Km: 0.00 Tipo: 3 Sent: 2

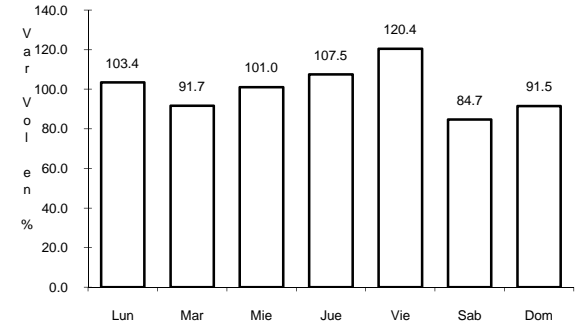

Km: 19.15 Tipo: 1 Sent: 0

27 CARR: DOS CASAS - IXTAPAN DEL ORO

CLAVE: 15033

RUTA: EM-002

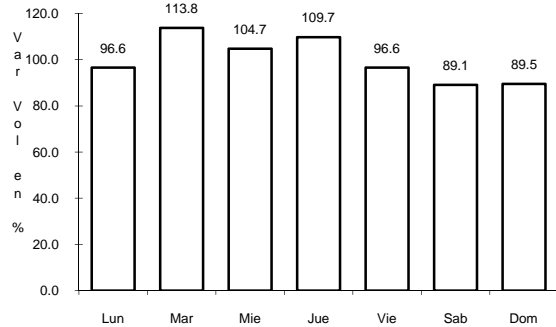

Km: 0.00 Tipo: 3 Sent: 0

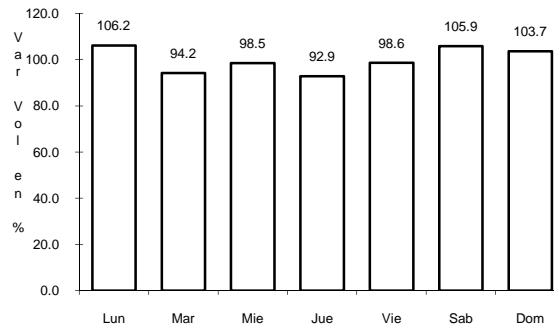

Km: 31.50 Tipo: 1 Sent: 0

28 CARR: EL MONUMENTO - TINGAMBATO

CLAVE: 15039

RUTA: MEX-EM

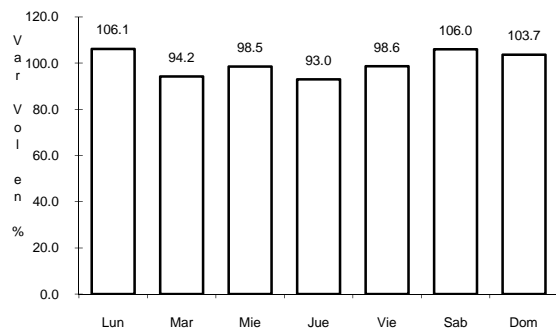

Km: 0.00 Tipo: 3 Sent: 0

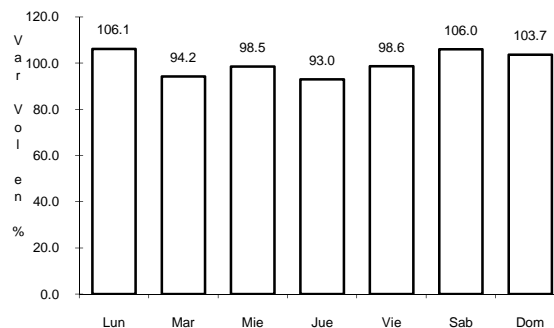

Km: 31.30 Tipo: 1 Sent: 0

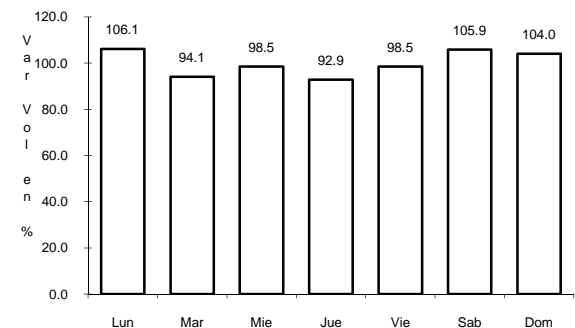

Km: 51.25 Tipo: 1 Sent: 0

29 CARR: T. C. (ATLACOMULCO - MORELIA) - TEMASCALCINGO

CLAVE: 15019

RUTA: EM-033

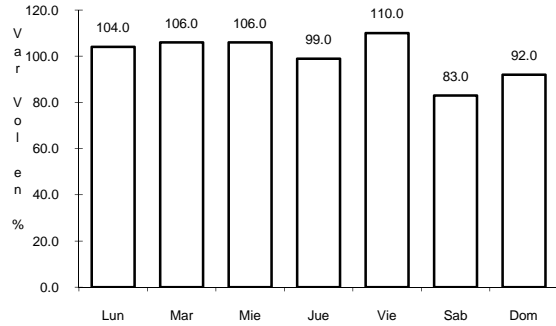

Km: 0.00 Tipo: 3 Sent: 0

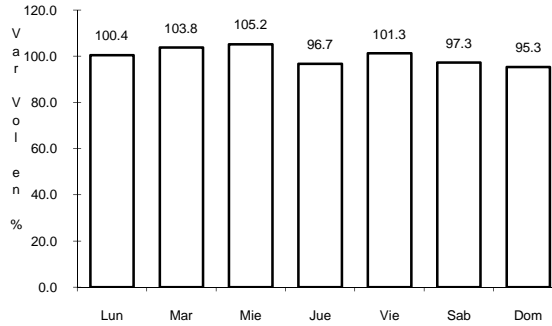

Km: 10.00 Tipo: 1 Sent: 0

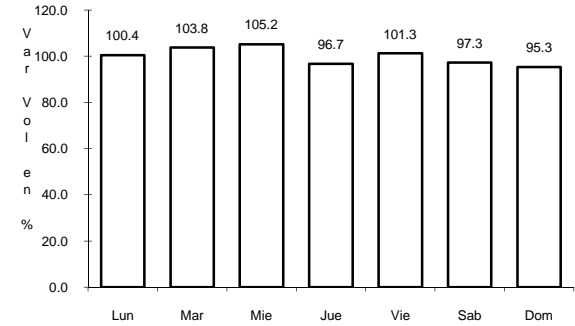

Km: 15.00 Tipo: 1 Sent: 0

30 CARR: T. C. (DOS CASAS - IXTAPAN DEL ORO) - DONATO GUERRA CLAVE: 15034

RUTA: EM-057

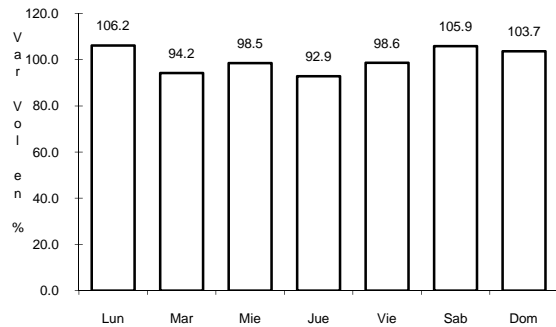

Km: 0.00 Tipo: 3 Sent: 0

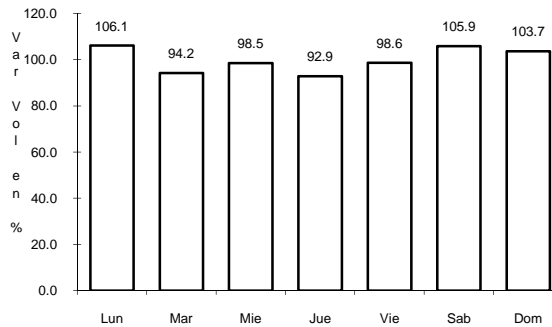

Km: 9.00 Tipo: 1 Sent: 0

31 CARR: T. C. (SANTA BARBARA - HUAJUAPAN) - TEPETLIXPA

CLAVE: 15570

RUTA: EM

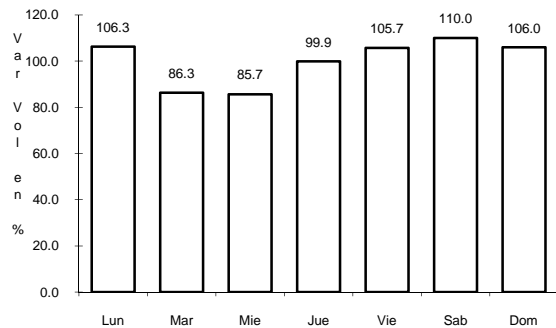

Km: 0.00 Tipo: 3 Sent: 1

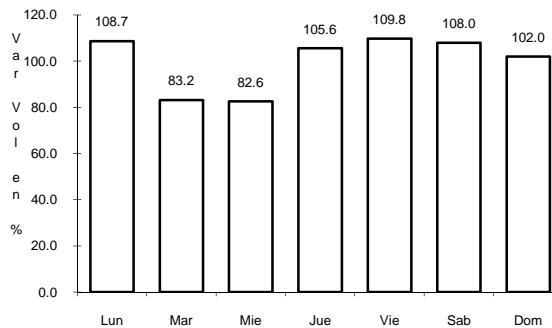

Km: 0.00 Tipo: 3 Sent: 2

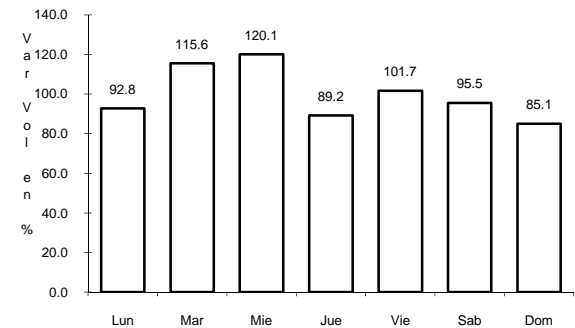

Km: 29.45 Tipo: 1 Sent: 0

32 CARR: T. C. (ATLACOMULCO - MORELIA) - SAN FELIPE DEL PROGR CLAVE: 15006

RUTA: EM

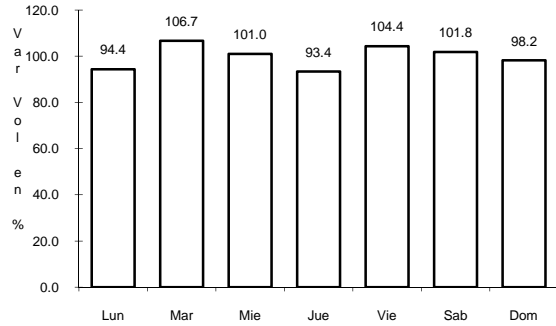

Km: 0.00 Tipo: 3 Sent: 0

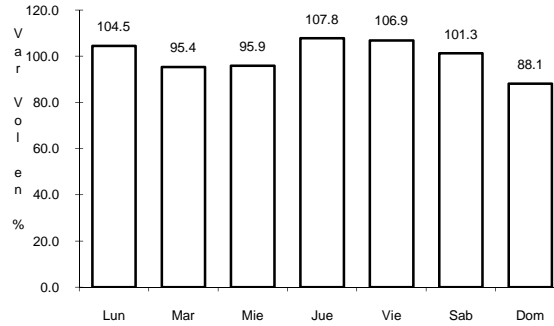

Km: 10.50 Tipo: 1 Sent: 0

33 CARR: ENT. CRUZ DE LA MISION - SAN NICOLAS COATEPEC

CLAVE: 15009

RUTA: EM-005

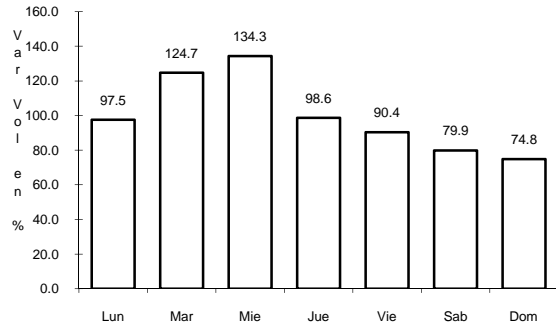

Km: 0.00 Tipo: 3 Sent: 0

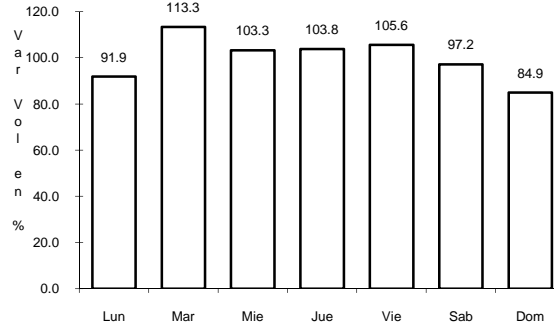

Km: 16.30 Tipo: 1 Sent: 0

34 CARR: T. C. (MEXICO - PUEBLA (LIBRE)) - SAN VICENTE

CLAVE: 15041

RUTA: EM

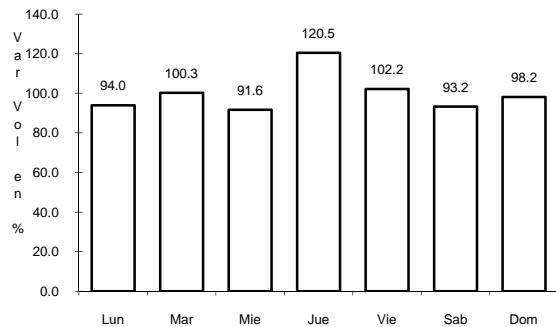

Km: 0.00 Tipo: 3 Sent: 1

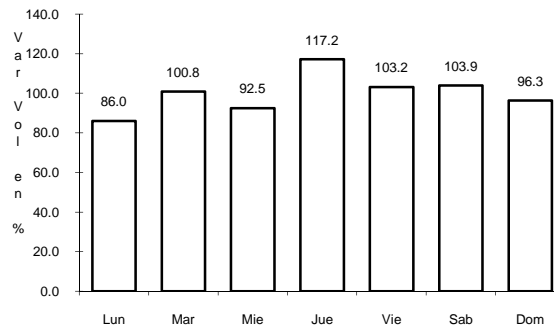

Km: 0.00 Tipo: 3 Sent: 2

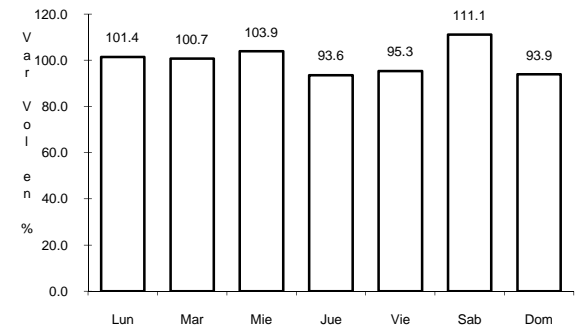

Km: 14.20 Tipo: 3 Sent: 0

38 CARR: ENT. MORELOS - PIRAMIDES (CUOTA)

CLAVE: 15061

RUTA: MEX-132D

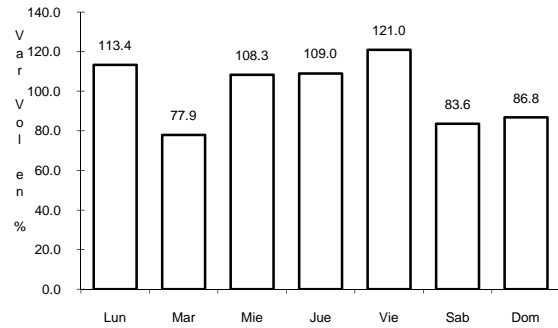

Km: 0.00 Tipo: 3 Sent: 1

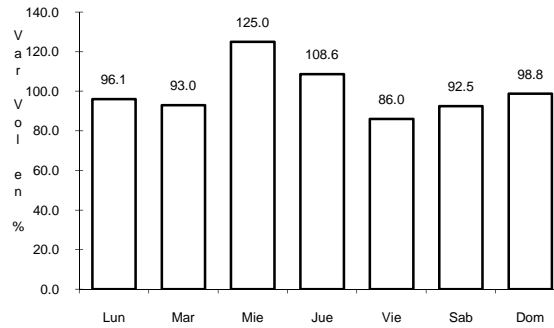

Km: 0.00 Tipo: 3 Sent: 2

39 CARR: OCOYOACAC - SANTIAGO TIANGUISTENCO

CLAVE: 15021

RUTA: EM

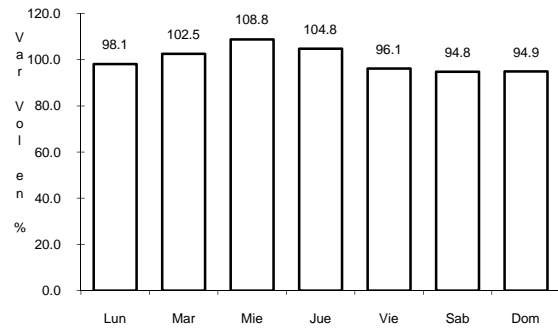

Km: 0.00 Tipo: 3 Sent: 0

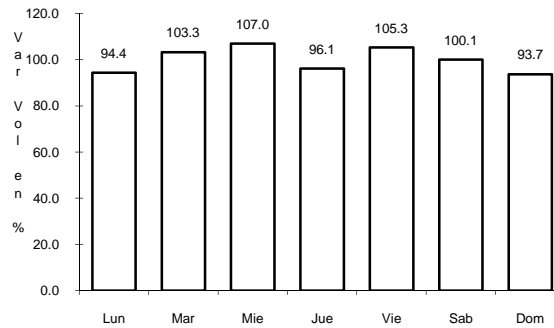

Km: 4.00 Tipo: 3 Sent: 0

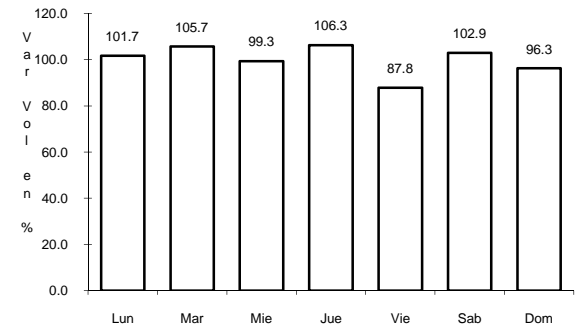

Km: 12.00 Tipo: 1 Sent: 0

40 CARR: T. C. (IXTLAHUACA DE RAYON - NAUCALPAN) - MAYORAZO (CLAVE: 15067)

RUTA: EM-004

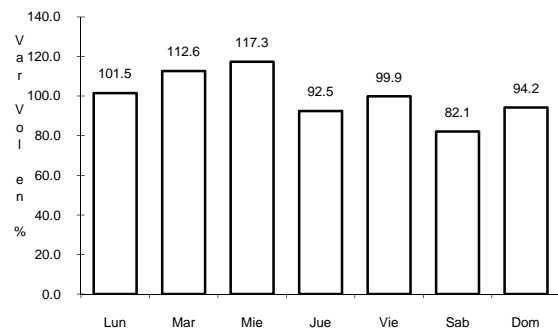

Km: 0.00 Tipo: 3 Sent: 0

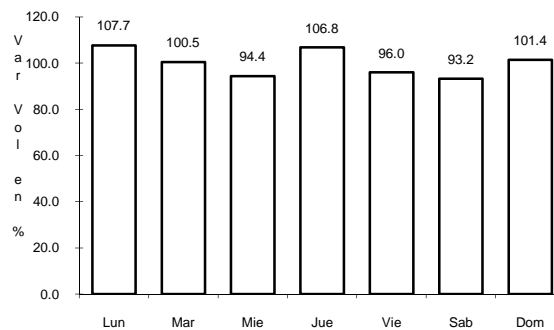

Km: 10.00 Tipo: 3 Sent: 0

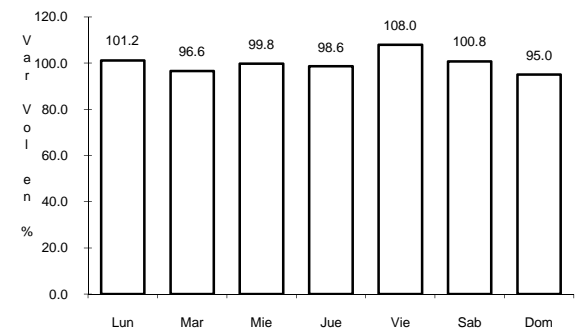

Km: 16.60 Tipo: 1 Sent: 0

41 CARR: T. C. (IXTLAHUACA DE RAYON - NAUCALPAN) - TEMOAYA CLAVE: 15577

RUTA: EM

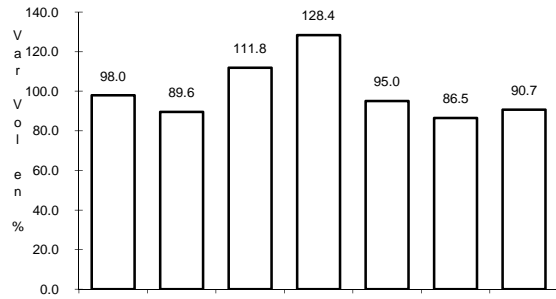

Km: 0.00 Tipo: 3 Sent: 0

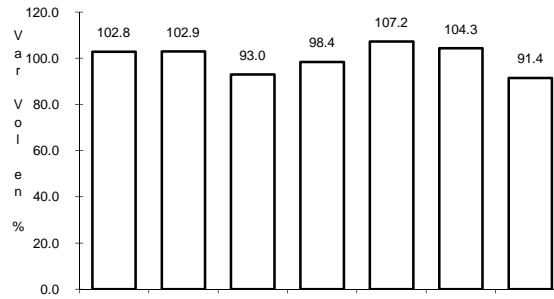

Km: 12.00 Tipo: 1 Sent: 0

42 CARR: T. C. (EL MONUMENTO - TINGAMBATO) - DONATO GUERRA CLAVE: 15035

RUTA: EM

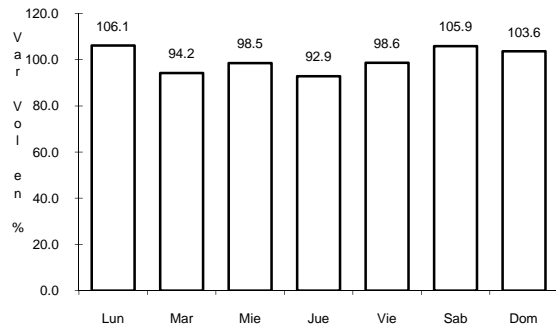

Km: 0.00 Tipo: 3 Sent: 0

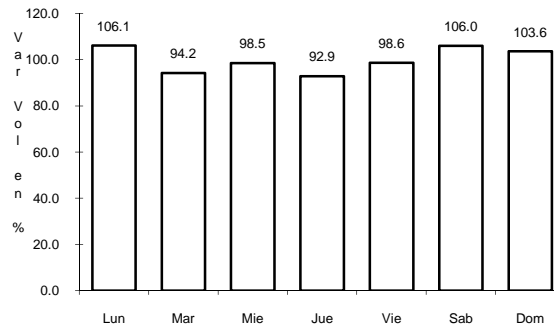

Km: 7.30 Tipo: 1 Sent: 0

43 CARR: T. C. (TOLUCA - MORELIA) - ALMOLOYA DE JUAREZ

CLAVE: 15029

RUTA: EM-046

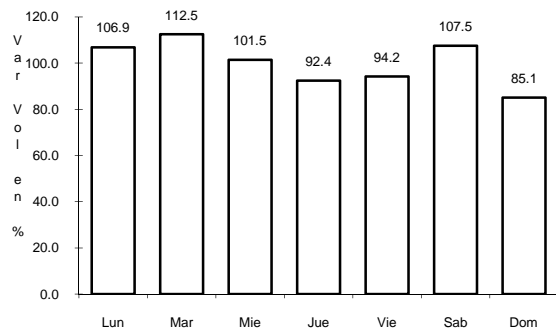

Km: 0.00 Tipo: 3 Sent: 1

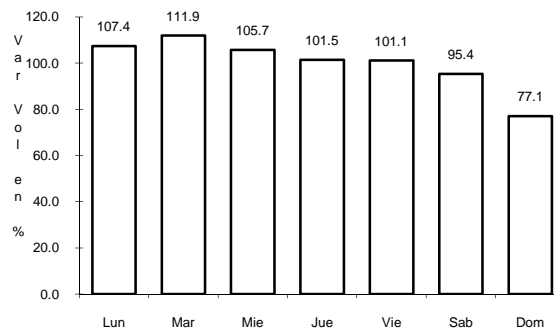

Km: 0.00 Tipo: 3 Sent: 2

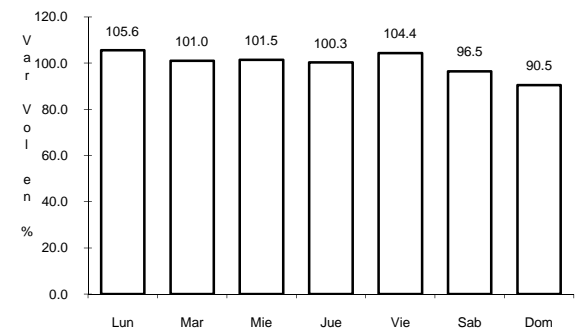

Km: 10.00 Tipo: 1 Sent: 0

44 CARR: T. C. (TOLUCA - CD. ALTAMIRANO) - VALLE DE BRAVO

CLAVE: 15572

RUTA: EM

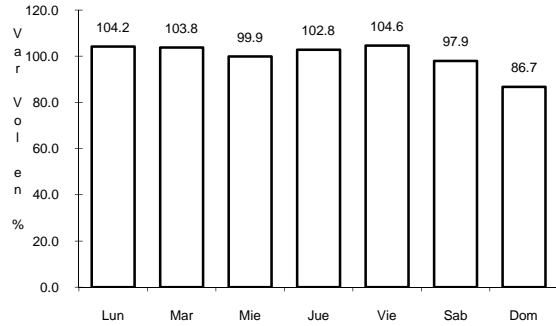

Km: 0.00 Tipo: 3 Sent: 0

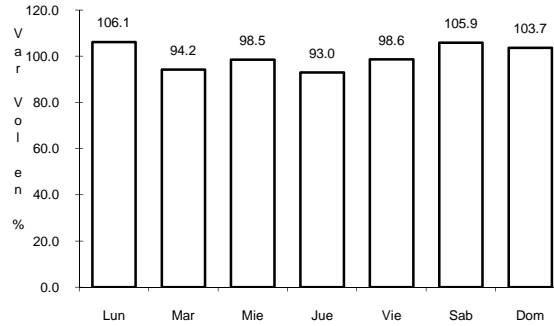

Km: 17.00 Tipo: 1 Sent: 0

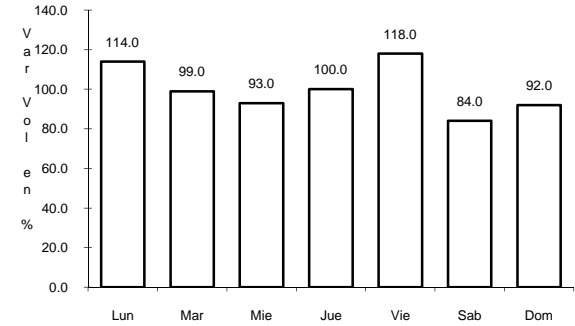

Km: 25.00 Tipo: 1 Sent: 0

45 CARR: T. C. (CHALCO - MIXQUIC) - TEMAMATLA

CLAVE: 15075

RUTA: EM

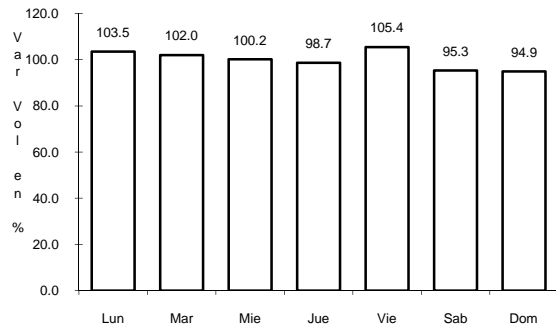

Km: 0.00 Tipo: 3 Sent: 0

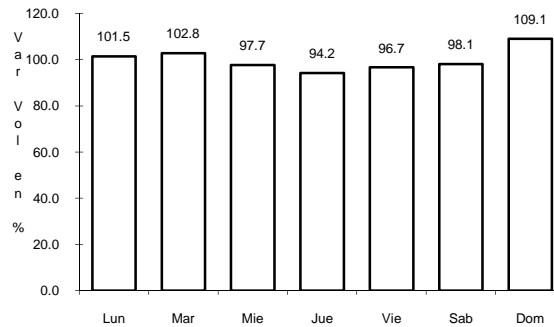

Km: 5.66 Tipo: 3 Sent: 0

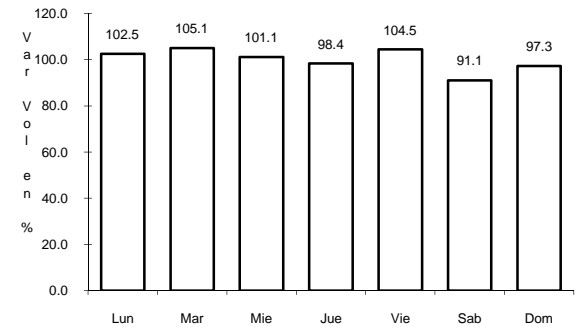

Km: 7.05 Tipo: 1 Sent: 0

46 CARR: T. C. (LOS REYES - EL TEPHE) - TIANGUISTONGO

CLAVE: 15051

RUTA: EM

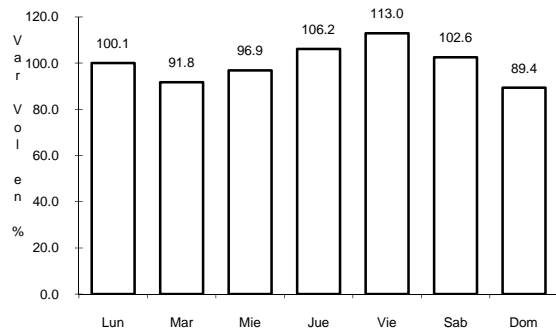

Km: 0.00 Tipo: 3 Sent: 0

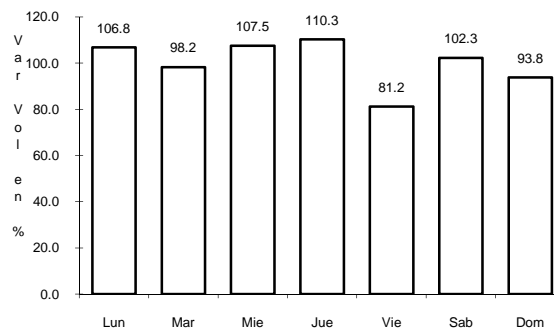

Km: 20.50 Tipo: 1 Sent: 0

47 CARR: TEXCALTITLAN - ZACUALPAN

CLAVE: 15031

RUTA: EM-007

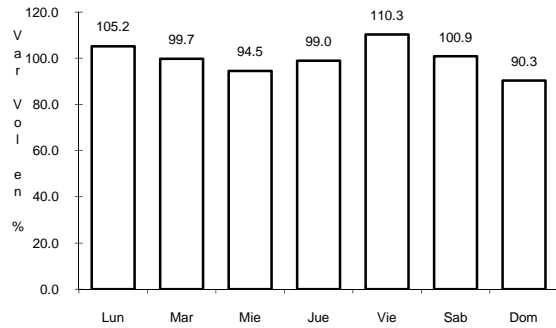

Km: 8.00

Tipo: 1

Sent: 0

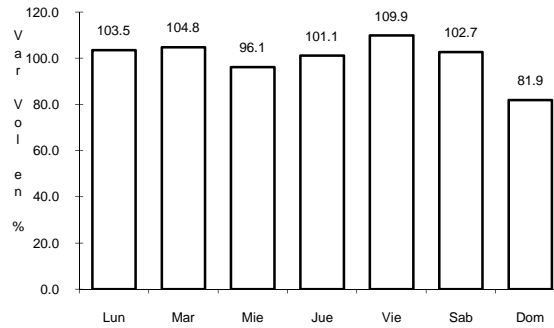

Km: 43.00

Tipo: 1

Sent: 0

48 CARR: VILLA DEL CARBON - ATLACOMULCO

CLAVE: 15011

RUTA: EM-005

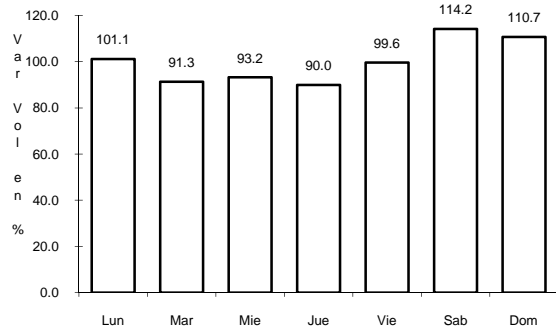

Km: 0.00

Tipo: 3

Sent: 0

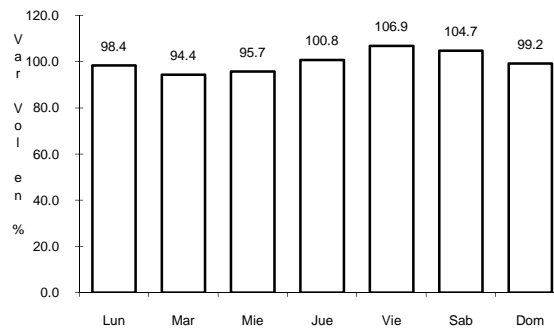

Km: 25.00

Tipo: 1

Sent: 0

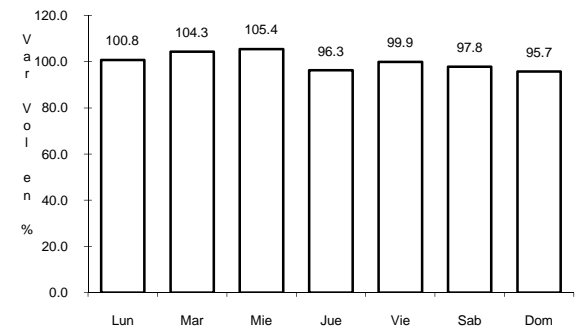

Km: 50.00

Tipo: 1

Sent: 0

49 CARR: IXTLAHUACA DE RAYON - NAUCALPAN

CLAVE: 15004

RUTA: EM-003

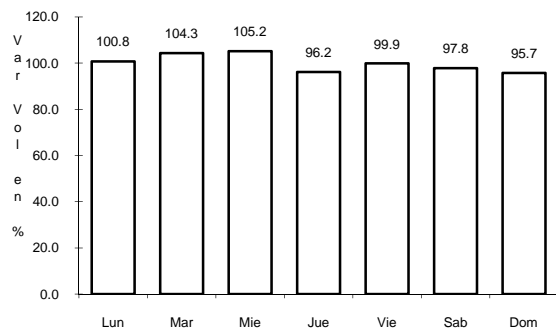

Km: 0.00

Tipo: 3

Sent: 0

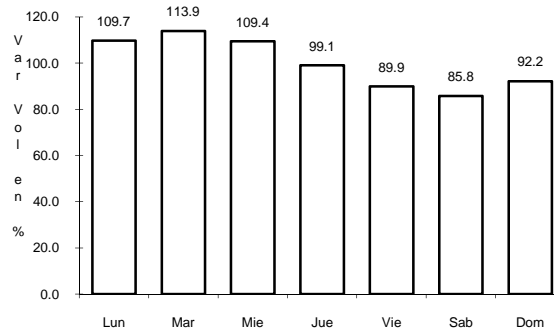

Km: 18.00

Tipo: 3

Sent: 0

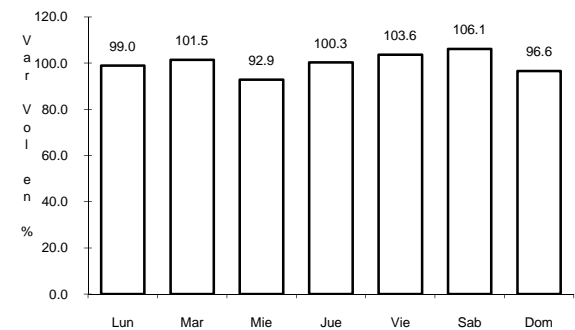

Km: 75.00

Tipo: 1

Sent: 0

50 CARR: IXTLAHUACA DE RAYON - SAN FELIPE DEL PROGRESO

CLAVE: 15005

RUTA: EM

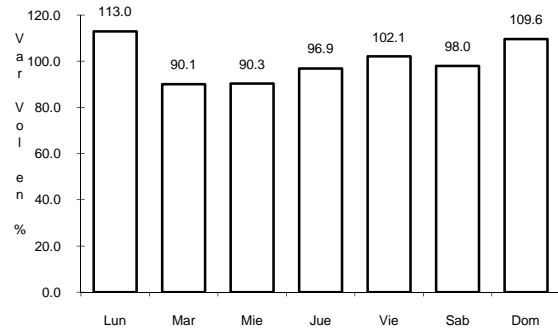

Km: 0.00 Tipo: 3 Sent: 0

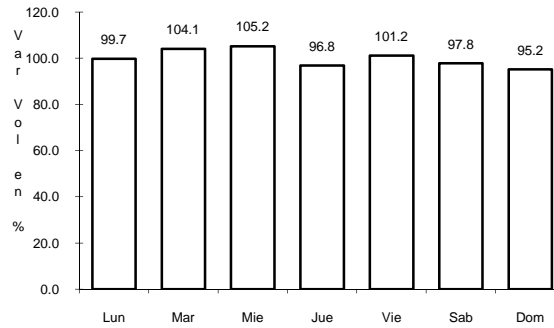

Km: 16.00 Tipo: 3 Sent: 0

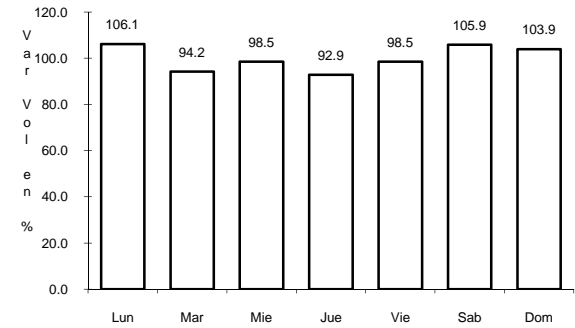

Km: 32.00 Tipo: 1 Sent: 0

51 CARR: JILOTEPEC - SAN AGUSTIN

CLAVE: 15046

RUTA: EM

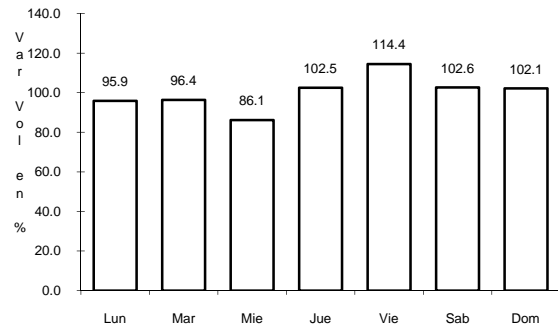

Km: 0.00 Tipo: 3 Sent: 0

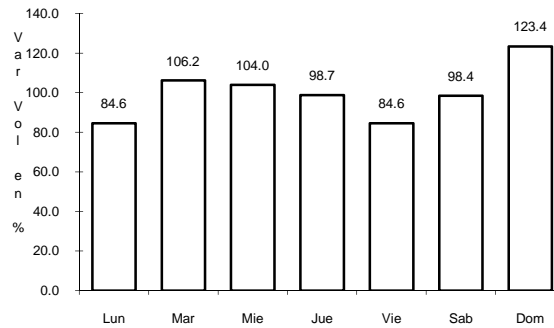

Km: 10.00 Tipo: 1 Sent: 0

52 CARR: LA MARQUESA - RIO HONDO

CLAVE: 15007

RUTA: EM-005

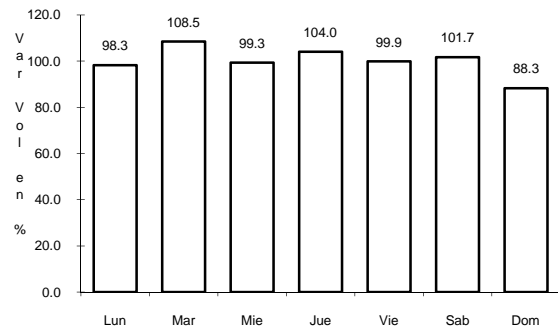

Km: 0.00 Tipo: 3 Sent: 0

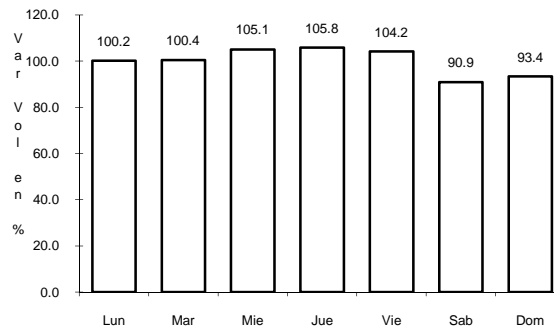

Km: 8.20 Tipo: 3 Sent: 0

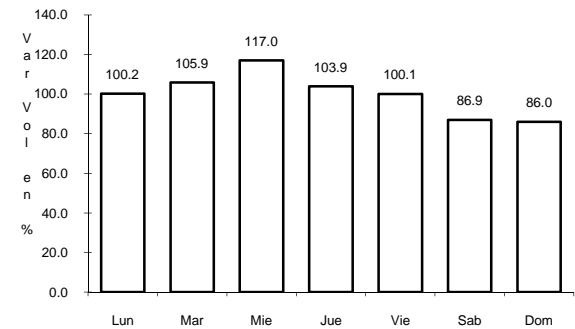

Km: 15.70 Tipo: 3 Sent: 0

53 CARR: LA MARQUESA - TENANGO DE ARISTA

CLAVE: 15008

RUTA: EM-006

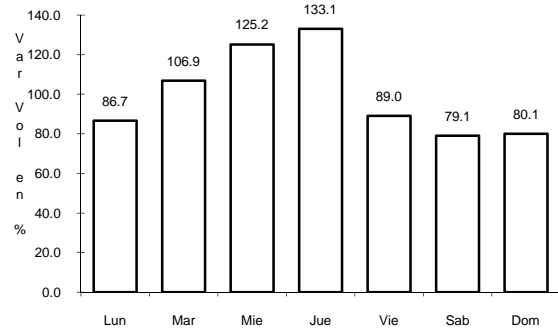

Km: 0.00 Tipo: 3 Sent: 0

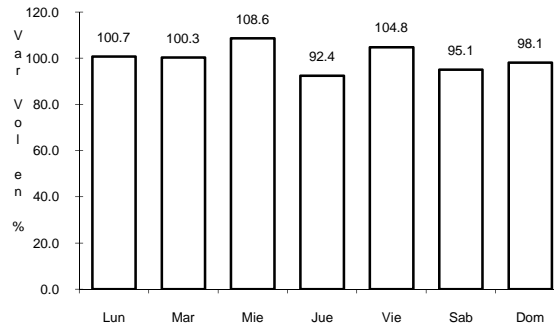

Km: 20.80 Tipo: 1 Sent: 0

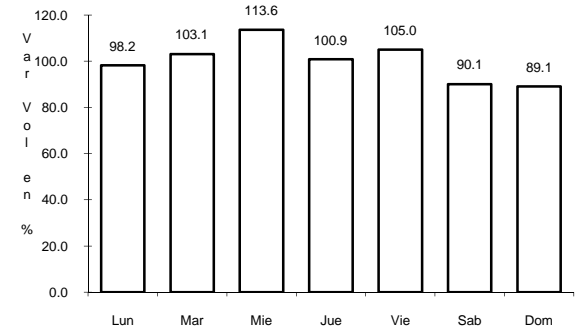

Km: 39.80 Tipo: 1 Sent: 0

54 CARR: TRES MARIAS - SANTA MARTHA

CLAVE: 00172

RUTA: MEX-106-EM

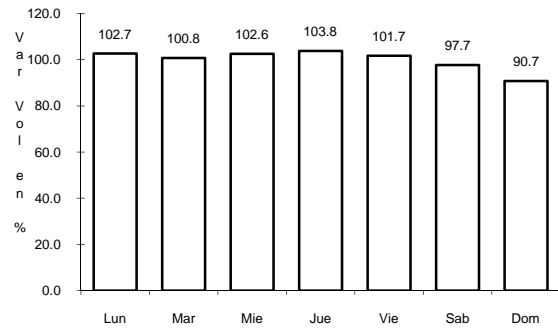

Km: 0.00 Tipo: 3 Sent: 0

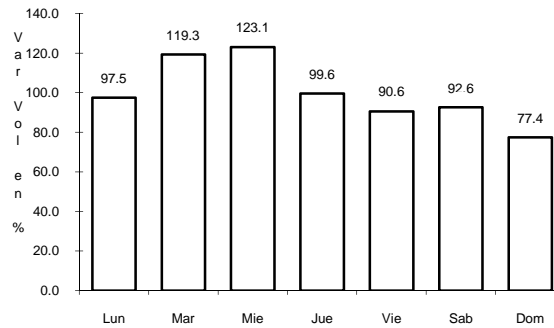

Km: 28.35 Tipo: 1 Sent: 0

55 CARR: LAS JUNTAS - IXTAPAN DE LA SAL

CLAVE: 15023

RUTA: EM-012

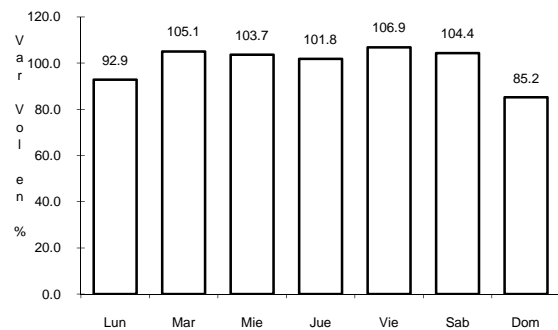

Km: 0.00 Tipo: 3 Sent: 0

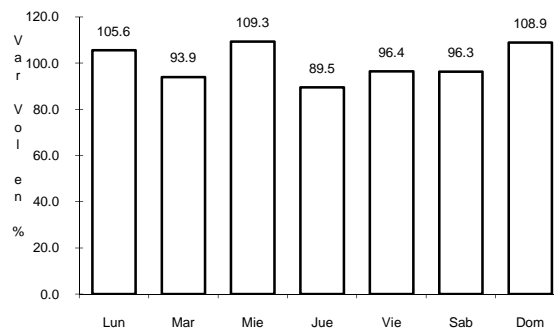

Km: 35.16 Tipo: 1 Sent: 0

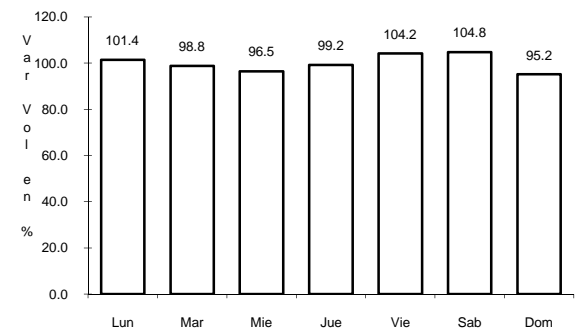

Km: 56.06 Tipo: 1 Sent: 0

59 CARR: NICOLAS ROMERO - T. C. (IXTLAHUACA DE R. - NAUCALPA CLAVE: 15026

RUTA: EM-043

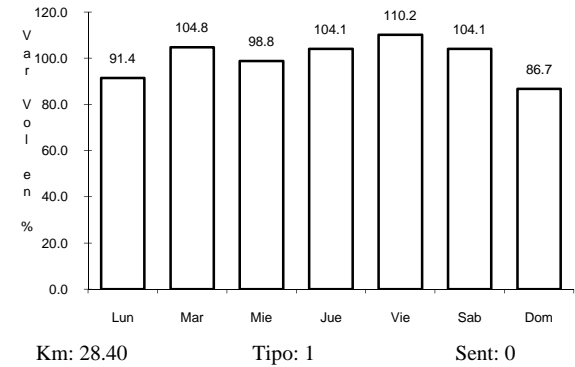
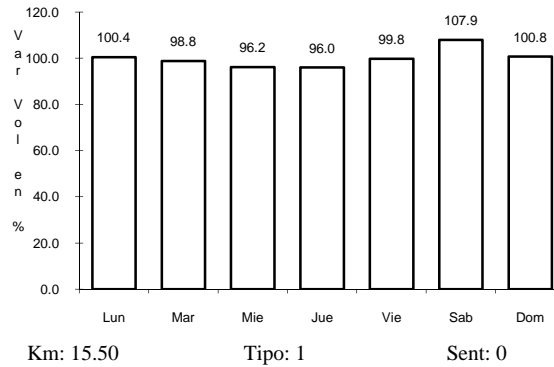
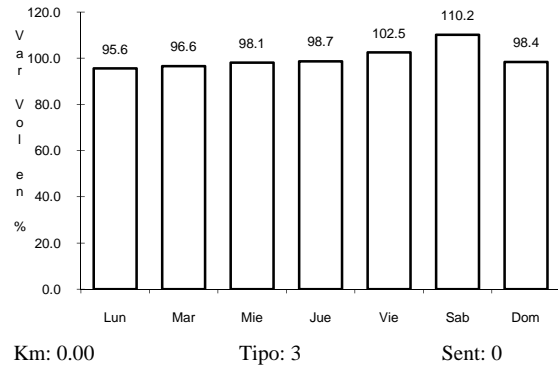

60 CARR: AUT. PEÑON - TEXCOCO (CUOTA

CLAVE: 15010

RUTA: MEX-136D

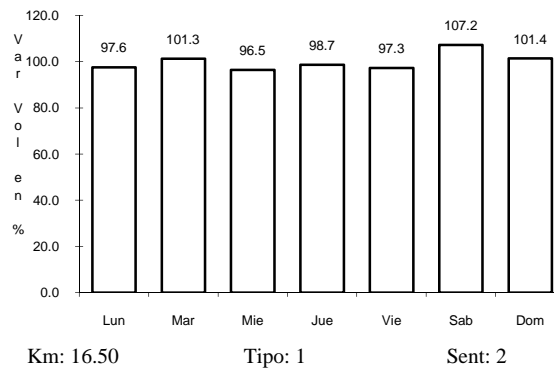
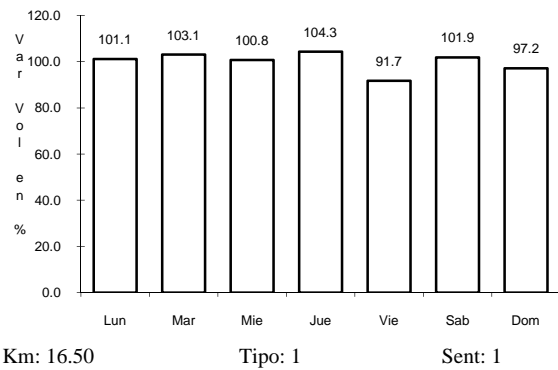

61 CARR: SAN ALEJO - LOS SABINOS

CLAVE: 15038

RUTA: EM-007

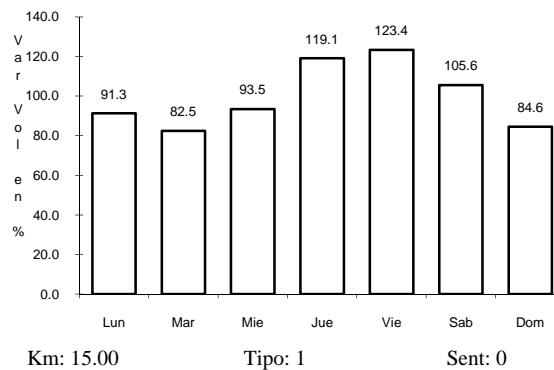
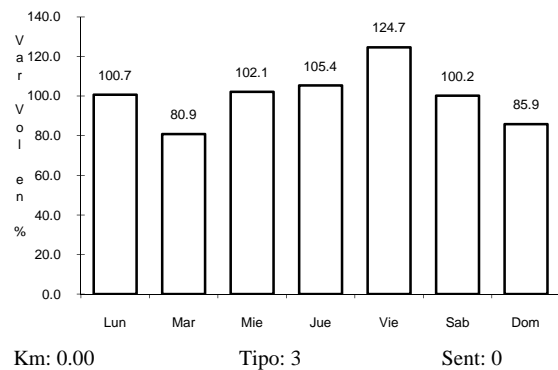

62 CARR: SAN BERNARDINO - TEPEXPAN

CLAVE: 15053

RUTA: MEX-138

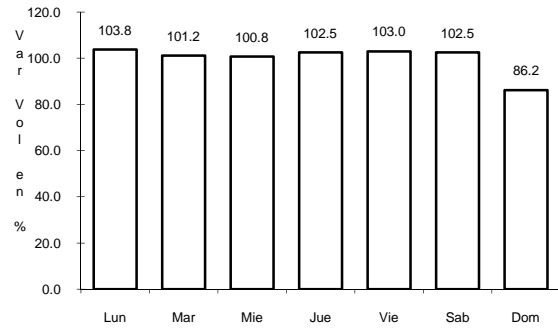

Km: 0.00 Tipo: 3 Sent: 1

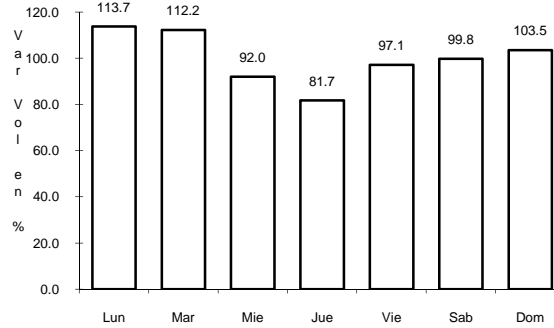

Km: 0.00 Tipo: 3 Sent: 2

63 CARR: SAN FELIPE DEL PROGRESO - CARMONA

CLAVE: 15036

RUTA: EM-003

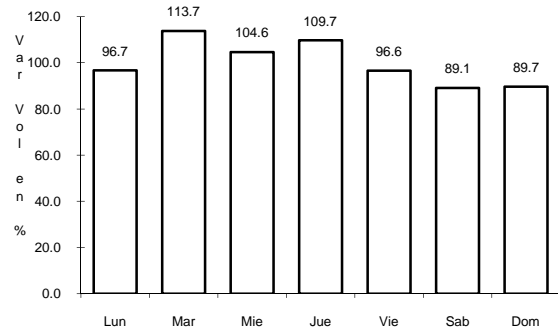

Km: 0.00 Tipo: 3 Sent: 0

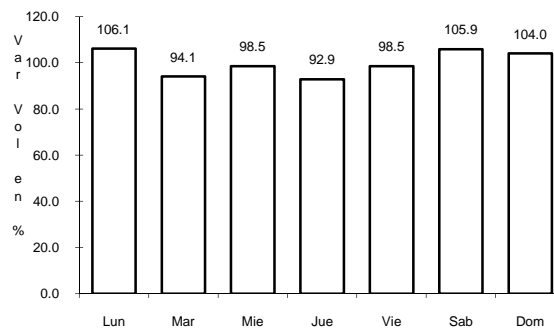

Km: 9.00 Tipo: 3 Sent: 0

64 CARR: SAN LUIS MEXTEPEC - VALLE DE BRAVO

CLAVE: 15001

RUTA: EM-001

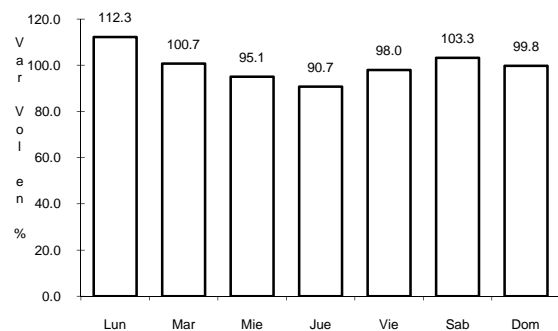

Km: 0.00 Tipo: 3 Sent: 1

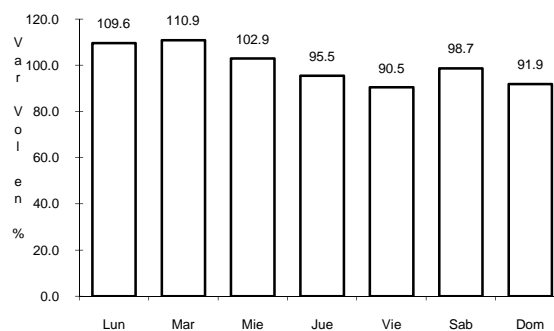

Km: 0.00 Tipo: 3 Sent: 2

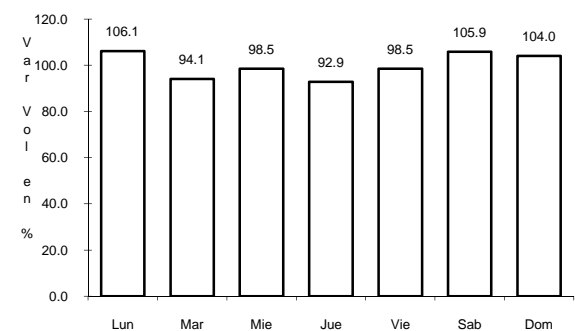

Km: 66.05 Tipo: 1 Sent: 0

65 CARR: SAN PEDRO BARRIENTOS - ECATEPEC

CLAVE: 15015

RUTA: EM

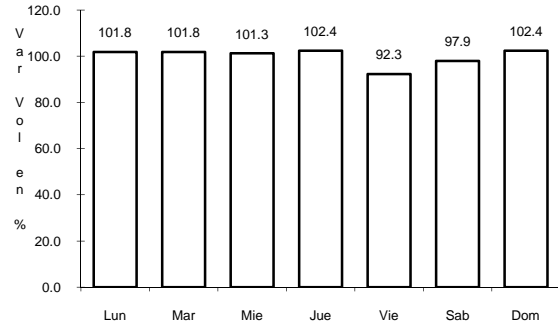

Km: 2.29 Tipo: 1 Sent: 1

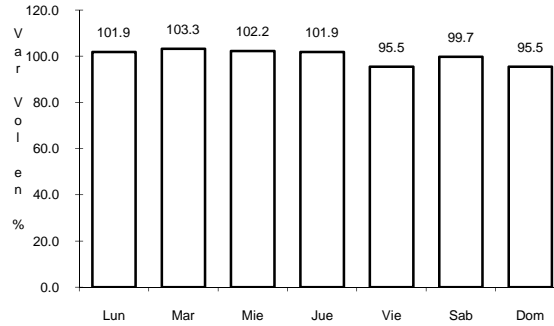

Km: 2.29 Tipo: 1 Sent: 2

66 CARR: PUENTE GRANDE - SAN JOSE DEL VIDRIO

CLAVE: 15016

RUTA: EM-021

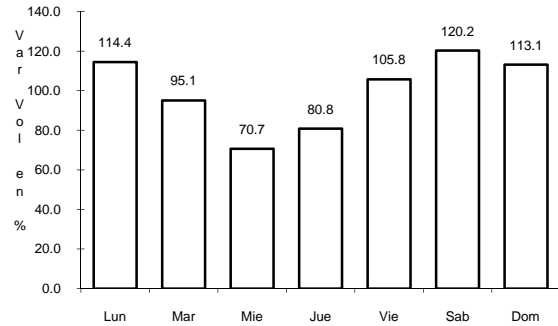

Km: 3.00 Tipo: 3 Sent: 0

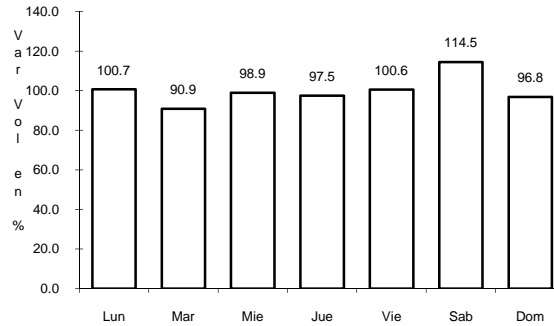

Km: 14.00 Tipo: 3 Sent: 0

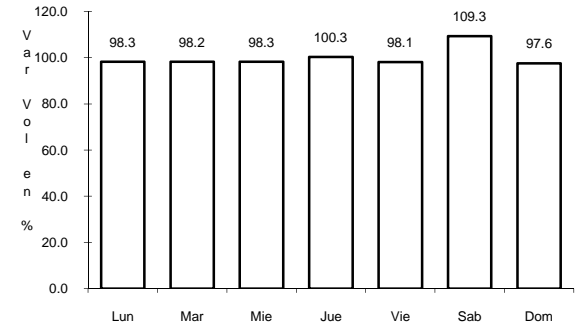

Km: 33.00 Tipo: 1 Sent: 0

67 CARR: SANTA ELENA - COACALCO

CLAVE: 15057

RUTA: EM

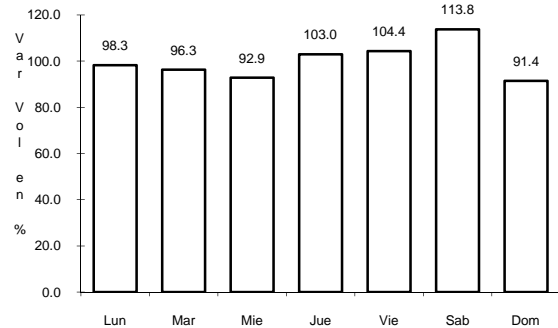

Km: 0.00 Tipo: 3 Sent: 0

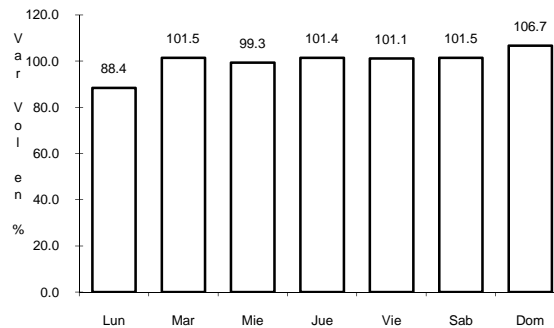

Km: 9.30 Tipo: 1 Sent: 1

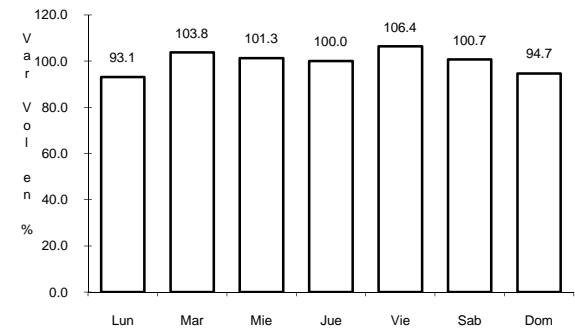

Km: 9.30 Tipo: 1 Sent: 2

68 CARR: SANTIAGO TIANGUISTENCO - CHALMA

CLAVE: 15013

RUTA: EM-004

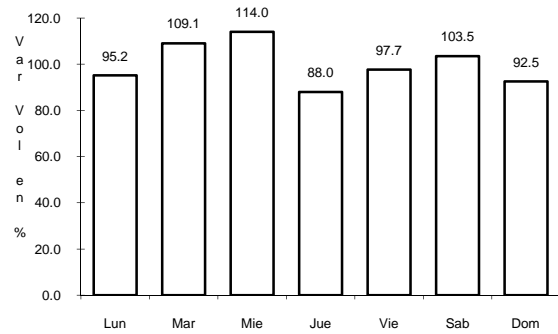

Km: 2.00 Tipo: 3 Sent: 0

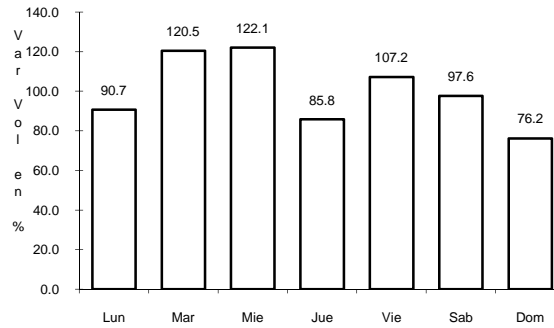

Km: 19.80 Tipo: 3 Sent: 0

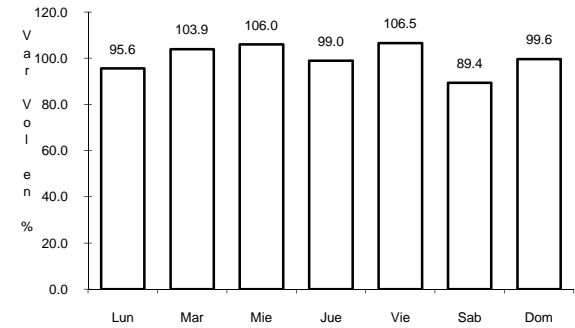

Km: 34.00 Tipo: 3 Sent: 0

69 CARR: T. C. (SAN GREGORIO - OAXTEPEC) - JUCHITEPEC

CLAVE: 15575

RUTA: MEX

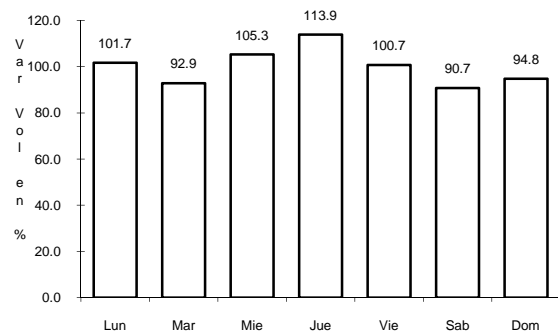

Km: 0.00 Tipo: 3 Sent: 0

70 CARR: TECAMAC - ENT. ATLATONGO

CLAVE: 15070

RUTA: EM

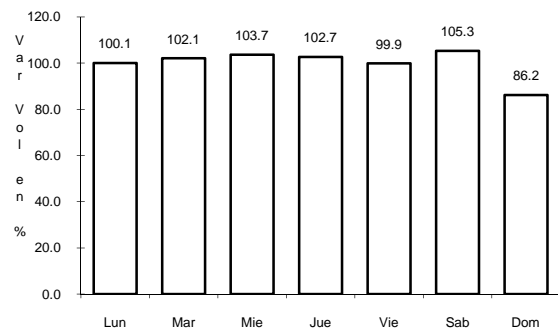

Km: 0.00 Tipo: 3 Sent: 0

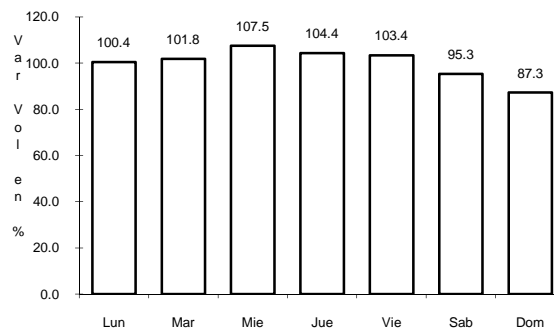

Km: 8.30 Tipo: 1 Sent: 0

71 CARR: TEJUPILCO DE HIDALGO - TLATLAYA

CLAVE: 15060

ruta: EM-008

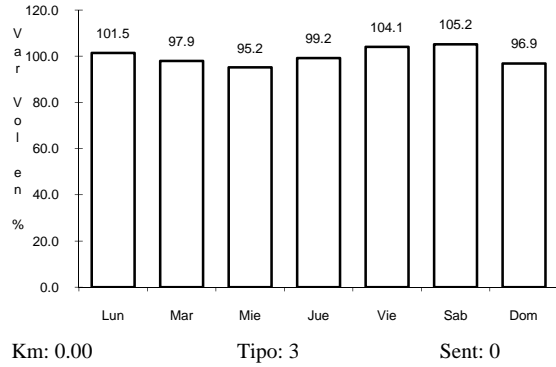

72 CARR: TENANCINGO - CHALMA

CLAVE: 15024

ruta: EM

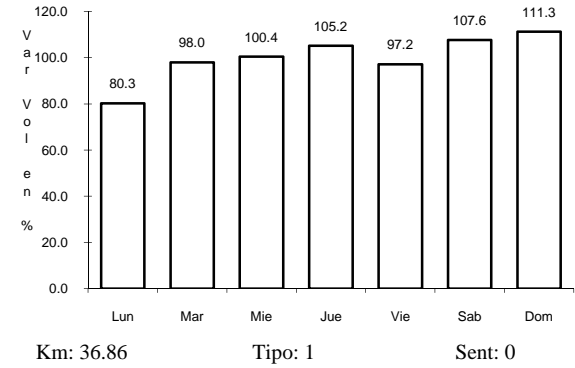
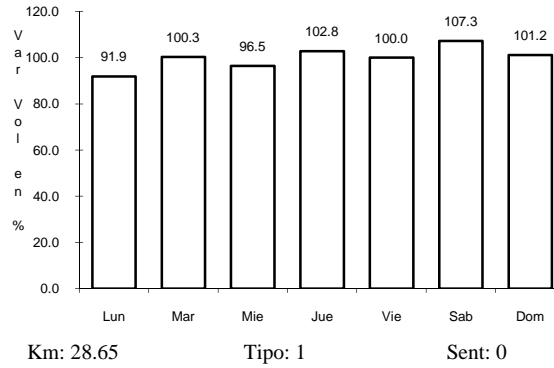
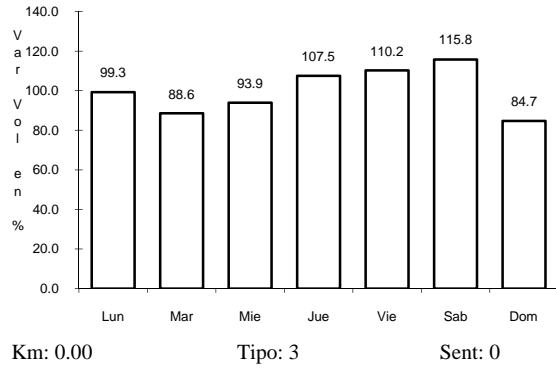

73 CARR: TENANCINGO - SAN SIMON EL ALTO

CLAVE: 15042

ruta: EM

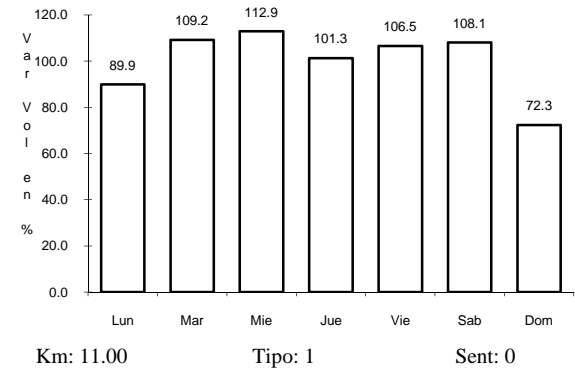
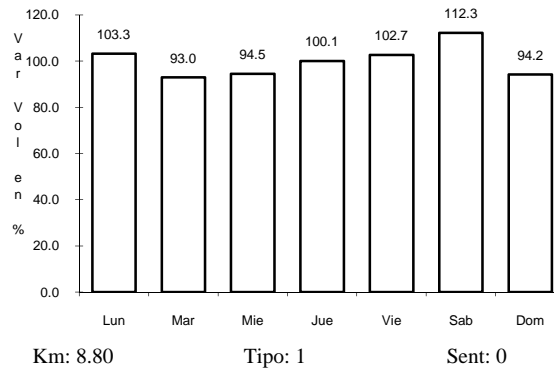
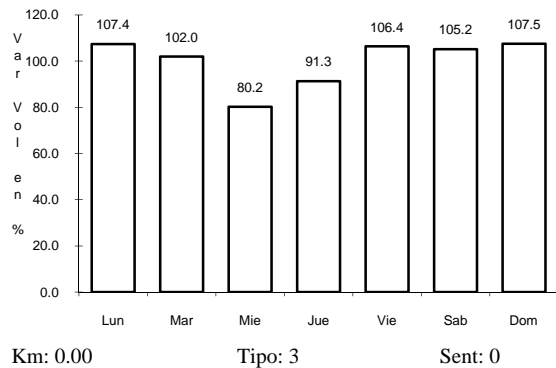

77 CARR: TLALNEPANTLA - SAN GABRIEL

CLAVE: 15002

RUTA: EM-005-004

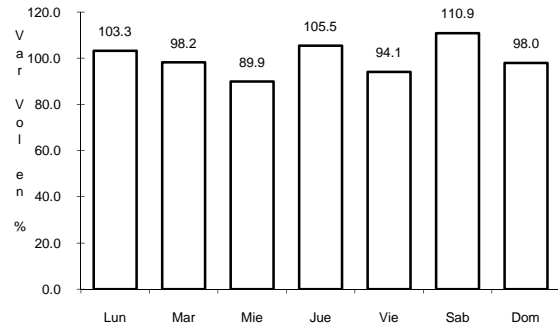

Km: 2.97 Tipo: 3 Sent: 1

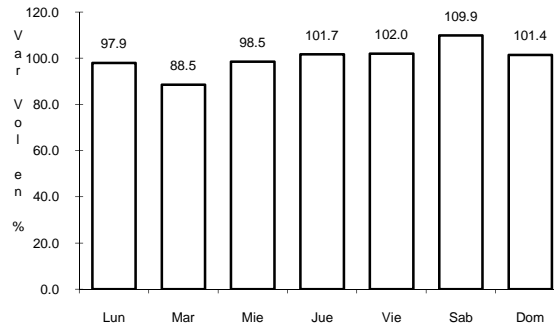

Km: 2.97 Tipo: 3 Sent: 2

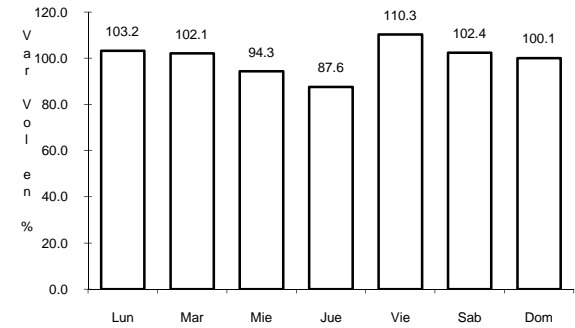

Km: 67.60 Tipo: 1 Sent: 0

78 CARR: T. C. (TOLUCA - PALMILLAS) - JIQUIPILCO

CLAVE: 15032

RUTA: EM-053

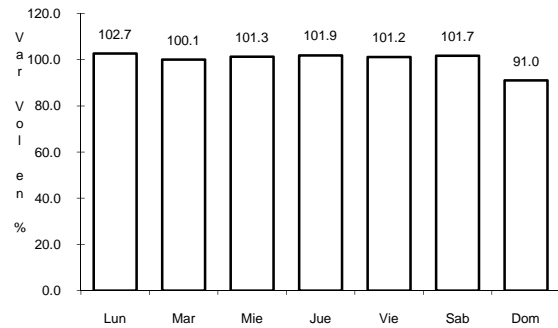

Km: 3.40 Tipo: 3 Sent: 0

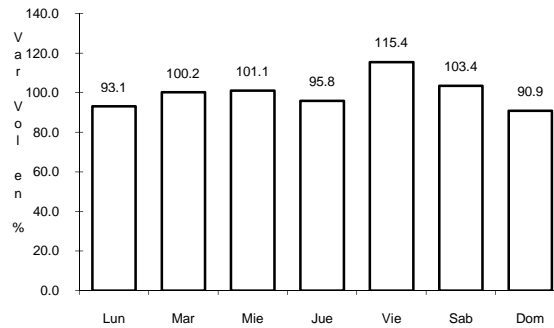

Km: 16.10 Tipo: 1 Sent: 0

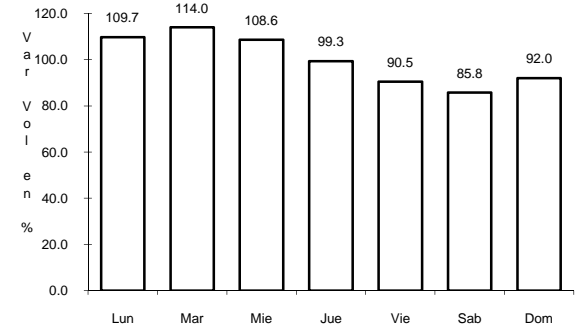

Km: 37.00 Tipo: 1 Sent: 0

79 CARR: VILLA VICTORIA - EL ORO DE HIDALGO

CLAVE: 15025

RUTA: EM-014-004

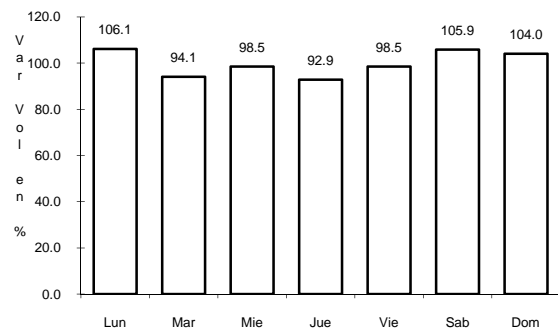

Km: 0.00 Tipo: 3 Sent: 0

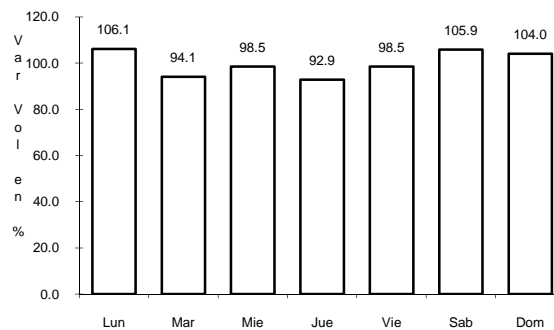

Km: 34.00 Tipo: 1 Sent: 0

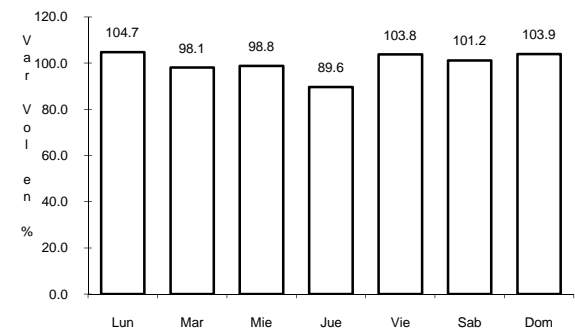

Km: 57.00 Tipo: 1 Sent: 0

83 CARR: MEXICO - QUERETARO (CUOTA)

CLAVE: 00411

RUTA: MEX-057D

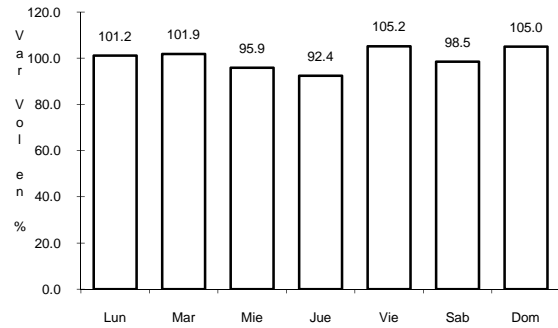

Km: 56.18

Tipo: 1

Sent: 1

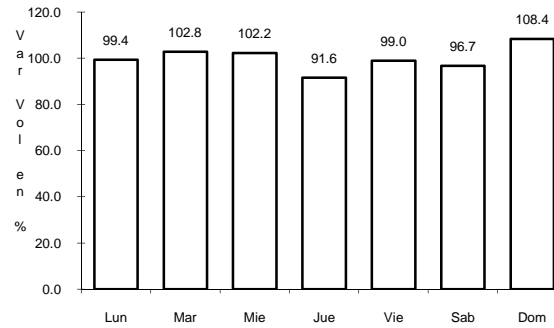

Km: 56.18

Tipo: 1

Sent: 2

84 CARR: MEXICO - TIZAYUCA (CUOTA)

CLAVE: 00432

RUTA: MEX-085D

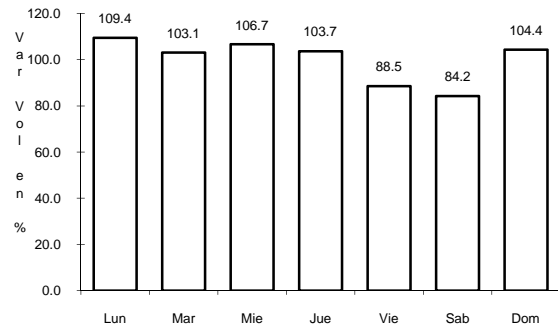

Km: 23.28

Tipo: 3

Sent: 1

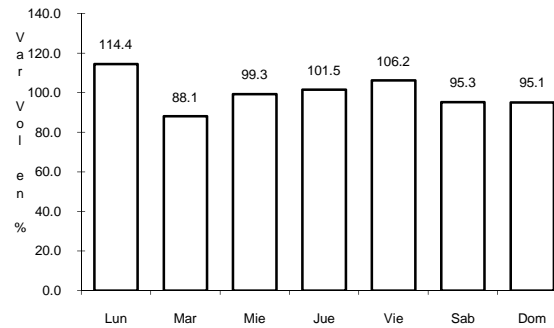

Km: 23.28

Tipo: 3

Sent: 2

85 CARR: MEXICO - TOLUCA

CLAVE: 00447

RUTA: MEX-015

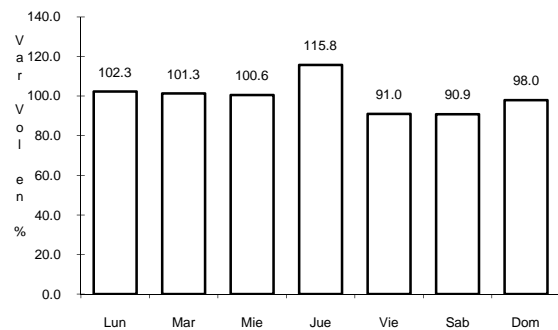

Km: 12.84

Tipo: 3

Sent: 1

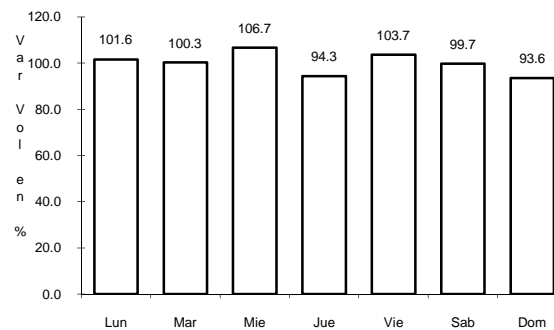

Km: 12.84

Tipo: 3

Sent: 2

86 CARR: SAN GREGORIO - OAXTEPEC

CLAVE: 00901

RUTA: MEX-142

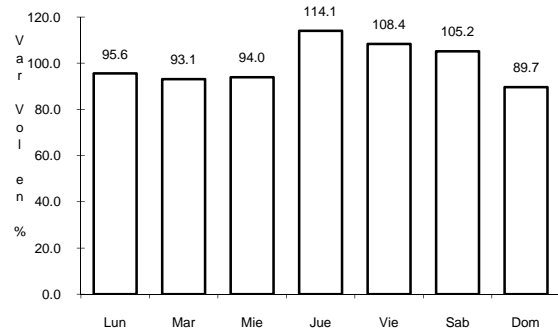

Km: 0.00

Tipo: 3

Sent: 0

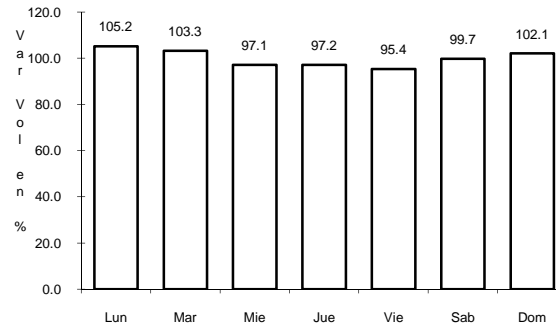

Km: 33.80

Tipo: 1

Sent: 0

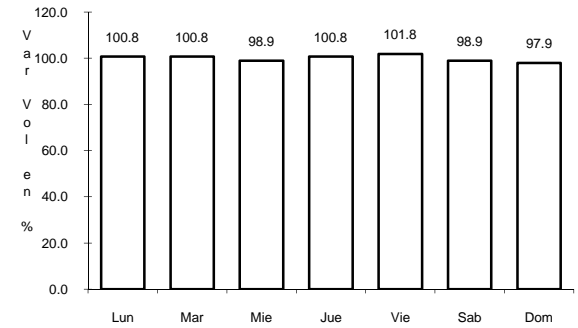

Km: 53.00

Tipo: 3

Sent: 0

87 CARR: T. C. (MEXICO - MIXQUIC) - SAN PABLO ATLAZALPAN

CLAVE: 00044

RUTA: EM-106-DF

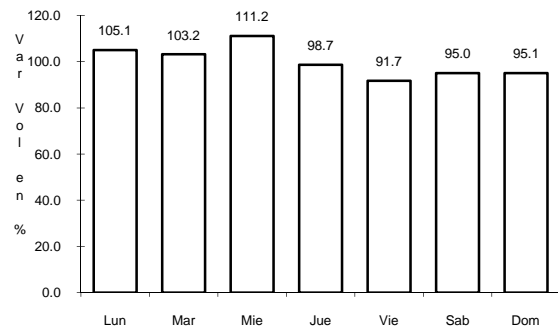

Km: 0.00

Tipo: 3

Sent: 0