



## CARRETERAS AFORADAS

| Num.<br>INDICE | CARRETERA  |
|----------------|--|
| 1              | AGUASCALIENTES - JALPA                               |
| 2              | AGUASCALIENTES - ZACATECAS                           |
| 3              | ENT. PENITENCIARIA - VILLA HIDALGO                   |
| 4              | ENT. RIVIER - SAN MARCOS                             |
| 5              | PILOTOS - LOS CAMPOS                                 |
| 6              | PROVIDENCIA - LUIS MOYA                              |
| 7              | SAN GIL - JARILLAS                                   |
| 8              | SAN ISIDRO EL GRANDE - BAJIO DE SAN JOSE             |
| 9              | SAN RAFAEL - VILLA GARCIA                            |
| 10             | ACCESO A PABELLON DE ARTEAGA                         |
| 11             | AGUASCALIENTES - ENT. CD. DE LOS NIÑOS               |
| 12             | AGUASCALIENTES - JESUS MARIA                         |
| 13             | AGUASCALIENTES - JOSE MARIA MORELOS                  |
| 14             | CARBONERAS - VILLA JUAREZ                            |
| 15             | COSIO - SANTA MARIA DE LA PAZ                        |
| 16             | CRUCERO OJO DE AGUA DE CRUCITAS - SANTA ROSA         |
| 17             | EL RETOÑO - ENT. ASTURIAS                            |
| 18             | EL TANQUE - SAN JOSE DE LA ORDEÑA                    |
| 19             | EL TARAY - T. C.(RAMAL AEROPUERTO DE AGUASCALIENTES) |
| 20             | ENT. BUENAVISTA - GRACIAS A DIOS                     |
| 21             | ENT. EL NOVILLO - VILLA JUAREZ                       |
| 22             | ENT. LA CALAVERA - ENT. SAN PEDRO                    |
| 23             | T. C. ENT. LA CHIRIDA - SAN FRANCISCO DE LOS ROMOS   |
| 24             | ENT. PABELLON DE ART. - SAN JOSE DE GRACIA           |
| 25             | ENT. RINCON DE ROMOS - LA BOQUILLA                   |
| 26             | ENT. SAN CARLOS - ENT. EL MILAGRO                    |
| 27             | ENT. SAN FELIPE - JESUS MARIA                        |
| 28             | ENT. SAN ISIDRO - ENT. EL SALITRE                    |
| 29             | EST. COYOTES - ENT. SAN BARTOLO                      |
| 30             | FRACC. OJO CALIENTE - EL CONEJAL                     |
| 31             | JESUS MARIA - PALOMAS                                |
| 32             | LA PANADERA - PALO ALTO                              |
| 33             | LA PUNTA - MESILLAS                                  |
| 34             | LA RINCONADA - EL TERRERO DEL REFUGIO                |
| 35             | LAS NORIAS DE OJO CALIENTE - LA LUZ                  |
| 36             | OJO CALIENTE - MALPASO                               |
| 37             | PABELLON DE HIDALGO - RINCON DE ROMOS                |
| 38             | POCITOS - GRANJA MIRAVALLE                           |
| 39             | RAMAL A AEROPUERTO DE AGUASCALIENTES                 |
| 40             | RINCON DE ROMOS - CIENEGA GRANDE                     |
| 41             | SANTA ROSA - PABELLON DE HIDALGO                     |
| 42             | VIÑEDOS DE CALIFORNIA - ADOLFO LOPEZ MATEOS          |
| 43             | LEON - AGUASCALIENTES                                |
| 44             | OJUELOS - AGUASCALIENTES                             |
| 45             | RAMAL A SAN PEDRO PIEDRA GORDA                       |

AGUASCALIENTES

1 CARR : AGUASCALIENTES - JALPA

CLAVE: 00095

RUTA : MEX-070

AÑO : 2007

| L U G A R                        | E S T A C I O N |    |    |      | C L A S I F I C A C I O N V E H I C U L A R E N P O R C I E N T O . |     |     |     |      |      |        |       |      |     |      |       |       |  |
|----------------------------------|-----------------|----|----|------|---|-----|-----|-----|------|------|--------|-------|------|-----|------|-------|-------|--|
|                                  | KM              | TE | SC | TDPA | A   | B   | C2  | C3  | T3S2 | T3S3 | T3S2R4 | OTROS | A    | B   | C    | K'    | D     |  |
| AGUASCALIENTES                   | 0.00            | 3  | 1  | 8822 | 85.1  | 3.4 | 4.8 | 2.5 | 1.6  | 1.2  | 1.4    | 0     | 85.1 | 3.4 | 11.5 | 0.081 | 0.502 |  |
| AGUASCALIENTES                   | 0.00            | 3  | 2  | 8755 | 83.9  | 3.6 | 5.3 | 2.6 | 1.7  | 1.3  | 1.5    | 0.1   | 83.9 | 3.6 | 12.5 | 0.081 | 0.502 |  |
| T. IZQ. VILLA HIDALGO            | 7.80            | 3  | 0  | 8661 | 87.2  | 3.3 | 4.5 | 2.3 | 0.9  | 1.1  | 0.6    | 0.1   | 87.2 | 3.3 | 9.5  | 0.08  | 0.501 |  |
| T. DER. GRACIAS A DIOS           | 20.00           | 3  | 0  | 4767 | 87.5  | 3.3 | 3.9 | 1.7 | 1.5  | 1.1  | 0.9    | 0.1   | 87.5 | 3.3 | 9.2  | 0.101 | 0.502 |  |
| T. IZQ. MALPASO                  | 45.10           | 1  | 0  | 4983 | 88.6  | 2.8 | 3.5 | 1.5 | 1.5  | 1.1  | 0.9    | 0.1   | 88.6 | 2.8 | 8.6  | 0.08  | 0.501 |  |
| T. DER. PRESA LA CODORNIZ        | 49.30           | 3  | 1  | 5363 | 86.1  | 3.4 | 4.9 | 2.8 | 0.8  | 0.7  | 1.1    | 0.2   | 86.1 | 3.4 | 10.5 | 0.087 | 0.501 |  |
| T. DER. PRESA LA CODORNIZ        | 49.30           | 3  | 2  | 5350 | 86.3  | 2.9 | 5.2 | 2.7 | 1.1  | 0.8  | 1      | 0     | 86.3 | 2.9 | 10.8 | 0.09  | 0.501 |  |
| CALVILLO                         | 52.30           | 3  | 0  | 7123 | 85.2  | 4.1 | 4   | 2.7 | 1.2  | 1.8  | 0.9    | 0.1   | 85.2 | 4.1 | 10.7 | 0.073 | 0.501 |  |
| T. DER. JALTICHE DE ABAJO        | 63.80           | 3  | 0  | 2167 | 85.9  | 3.7 | 3.7 | 2.8 | 1.3  | 1.7  | 0.8    | 0.1   | 85.9 | 3.7 | 10.4 | 0.078 | 0.502 |  |
| LIM. EDOS. TERM. AGS. PPIA. ZAC. | 66.00           | 0  | 0  |      |   |     |     |     |      |      |        |       |      |     |      |       |       |  |
| T. C. GUADALAJARA - ZACATECAS    | 91.10           | 1  | 0  | 4683 | 80.4  | 9.2 | 3.6 | 0.5 | 2.1  | 3.1  | 1      | 0.1   | 80.4 | 9.2 | 10.4 | 0.076 | 0.505 |  |

2 CARR : AGUASCALIENTES - ZACATECAS

CLAVE: 00524

RUTA : MEX-045

AÑO : 2007

| L U G A R                        | E S T A C I O N |    |    |       | C L A S I F I C A C I O N V E H I C U L A R E N P O R C I E N T O . |     |     |     |      |      |        |       |      |     |      |       |       |  |
|----------------------------------|-----------------|----|----|-------|---|-----|-----|-----|------|------|--------|-------|------|-----|------|-------|-------|--|
|                                  | KM              | TE | SC | TDPA  | A   | B   | C2  | C3  | T3S2 | T3S3 | T3S2R4 | OTROS | A    | B   | C    | K'    | D     |  |
| AGUASCALIENTES                   | 0.00            | 0  | 0  |       |   |     |     |     |      |      |        |       |      |     |      |       |       |  |
| T. IZQ. POCITOS                  | 6.00            | 1  | 1  | 16239 | 81.1  | 2.9 | 5.5 | 3.2 | 3.1  | 1.4  | 1.3    | 1.5   | 81.1 | 2.9 | 16   | 0.101 | 0.501 |  |
| T. IZQ. POCITOS                  | 6.00            | 1  | 2  | 16199 | 85.1  | 3.1 | 4.9 | 2.4 | 2.5  | 1    | 0.6    | 0.4   | 85.1 | 3.1 | 11.8 | 0.094 | 0.501 |  |
| T. DER. LORETO                   | 9.83            | 3  | 1  | 13187 | 79.4  | 6   | 3.4 | 2.7 | 4.1  | 2.2  | 0.4    | 1.8   | 79.4 | 6   | 14.6 | 0.085 | 0.501 |  |
| T. DER. LORETO                   | 9.83            | 3  | 2  | 13113 | 80.3  | 4.2 | 5.8 | 2.7 | 4.3  | 1.5  | 0.7    | 0.5   | 80.3 | 4.2 | 15.5 | 0.082 | 0.501 |  |
| SANTA FE                         | 16.00           | 3  | 1  | 12422 | 77.9  | 5.4 | 4.8 | 3.5 | 4.1  | 2    | 1.5    | 0.8   | 77.9 | 5.4 | 16.7 | 0.087 | 0.502 |  |
| SANTA FE                         | 16.00           | 3  | 2  | 12504 | 79.6  | 4.6 | 4.9 | 3.2 | 3.7  | 1.9  | 1.2    | 0.9   | 79.6 | 4.6 | 15.8 | 0.093 | 0.502 |  |
| SAN FRANCISCO DE LOS ROMO        | 22.73           | 1  | 1  | 10306 | 81.4  | 3.8 | 5.1 | 3.2 | 2.7  | 2.3  | 0.8    | 0.7   | 81.4 | 3.8 | 14.8 | 0.1   | 0.501 |  |
| SAN FRANCISCO DE LOS ROMO        | 22.73           | 1  | 2  | 10253 | 81.1  | 3.7 | 5.5 | 3.2 | 2.7  | 2.1  | 0.7    | 1     | 81.1 | 3.7 | 15.2 | 0.079 | 0.501 |  |
| T. DER. ESTACION PABELLON        | 31.00           | 1  | 1  | 8055  | 80.1  | 4.2 | 5.6 | 2.9 | 2.7  | 2.5  | 1.1    | 0.9   | 80.1 | 4.2 | 15.7 | 0.096 | 0.501 |  |
| T. DER. ESTACION PABELLON        | 31.00           | 1  | 2  | 8036  | 82.2  | 2.9 | 5.4 | 3   | 2.8  | 2.2  | 0.8    | 0.7   | 82.2 | 2.9 | 14.9 | 0.118 | 0.501 |  |
| T. DER. ESTACION PABELLON        | 31.00           | 3  | 1  | 6989  | 73.1  | 3.5 | 4.4 | 4.9 | 6.6  | 3    | 2.6    | 1.9   | 73.1 | 3.5 | 23.4 | 0.073 | 0.501 |  |
| T. DER. ESTACION PABELLON        | 31.00           | 3  | 2  | 6974  | 72.6  | 3.4 | 5.3 | 4.8 | 6.3  | 3.2  | 2.6    | 1.8   | 72.6 | 3.4 | 24   | 0.071 | 0.501 |  |
| RINCON DE ROMOS                  | 40.90           | 3  | 0  | 6342  | 83.3  | 2.9 | 4.5 | 2.2 | 2.7  | 2.1  | 2.1    | 0.2   | 83.3 | 2.9 | 13.8 | 0.085 | 0.503 |  |
| LA PUNTA                         | 51.00           | 1  | 0  | 8135  | 83.9  | 4.8 | 5.3 | 2.3 | 1.8  | 1.3  | 0.5    | 0.1   | 83.9 | 4.8 | 11.3 | 0.088 | 0.534 |  |
| COSIO                            | 56.00           | 3  | 0  | 6309  | 72.7  | 4.4 | 4.6 | 4.3 | 7.6  | 3.3  | 2.3    | 0.8   | 72.7 | 4.4 | 22.9 | 0.093 | 0.518 |  |
| LIM. EDOS. TERM. AGS. PPIA. ZAC. | 62.15           | 0  | 0  |       |   |     |     |     |      |      |        |       |      |     |      |       |       |  |
| LUIS MOYA                        | 65.80           | 3  | 0  | 5540  | 80.8  | 4.7 | 5.2 | 2.6 | 3.2  | 1.7  | 1.3    | 0.5   | 80.8 | 4.7 | 14.5 | 0.076 | 0.504 |  |

AGUASCALIENTES

2 CARR : AGUASCALIENTES - ZACATECAS

CLAVE: 00524

RUTA : MEX-045

AÑO : 2007

| L U G A R                                    | E S T A C I O N |    |    |       | C L A S I F I C A C I O N V E H I C U L A R E N P O R C I E N T O . |     |     |     |      |      |        |       |      |     |      |       |       |  |
|--|-----------------|----|----|-------|---|-----|-----|-----|------|------|--------|-------|------|-----|------|-------|-------|--|
|  | KM              | TE | SC | TDPA  | A   | B   | C2  | C3  | T3S2 | T3S3 | T3S2R4 | OTROS | A    | B   | C    | K'    | D     |  |
| T. DER. SAN LUIS POTOSI                      | 100.00          | 1  | 0  | 5067  | 75  | 4.1 | 3.3 | 2.7 | 6.9  | 3.2  | 3.6    | 1.2   | 75   | 4.1 | 20.9 | 0.071 | 0.508 |  |
| T. DER. SAN LUIS POTOSI                      | 100.00          | 3  | 1  | 4788  | 64.7  | 3.9 | 3.7 | 6.1 | 10.2 | 4.3  | 6.1    | 1     | 64.7 | 3.9 | 31.4 | 0.078 | 0.503 |  |
| T. DER. SAN LUIS POTOSI                      | 100.00          | 3  | 2  | 4845  | 64.6  | 3.2 | 3.4 | 6.4 | 9.3  | 4.8  | 6.5    | 1.8   | 64.6 | 3.2 | 32.2 | 0.078 | 0.503 |  |
| T. IZQ. AGUASCALIENTES (CUOTA)               | 113.50          | 1  | 1  | 7335  | 75.9  | 5.9 | 5.3 | 4.3 | 3    | 2.6  | 1      | 2     | 75.9 | 5.9 | 18.2 | 0.087 | 0.506 |  |
| T. IZQ. AGUASCALIENTES (CUOTA)               | 113.50          | 1  | 2  | 7387  | 78.3  | 5.2 | 5   | 3.5 | 3.2  | 2.4  | 1.3    | 1.1   | 78.3 | 5.2 | 16.5 | 0.087 | 0.506 |  |
| T. IZQ. LIBRAMIENTO DE GUADALUPE Y ZACATECAS | 118.20          | 1  | 1  | 10649 | 73.1  | 9.6 | 4.6 | 4.1 | 3.8  | 2.4  | 0.5    | 1.9   | 73.1 | 9.6 | 17.3 | 0.081 | 0.507 |  |
| T. IZQ. LIBRAMIENTO DE GUADALUPE Y ZACATECAS | 118.20          | 1  | 2  | 10721 | 73  | 9.6 | 4.8 | 4.3 | 3.5  | 3    | 0.3    | 1.5   | 73   | 9.6 | 17.4 | 0.089 | 0.507 |  |
| ZACATECAS                                    | 126.80          | 0  | 0  |       |   |     |     |     |      |      |        |       |      |     |      |       |       |  |

3 CARR : ENT. PENITENCIARIA - VILLA HIDALGO

CLAVE: 00120

RUTA : MEX-071

AÑO : 2007

| L U G A R                        | E S T A C I O N |    |    |      | C L A S I F I C A C I O N V E H I C U L A R E N P O R C I E N T O . |     |     |     |      |      |        |       |      |     |      |       |       |  |
|----------------------------------|-----------------|----|----|------|---|-----|-----|-----|------|------|--------|-------|------|-----|------|-------|-------|--|
|                                  | KM              | TE | SC | TDPA | A   | B   | C2  | C3  | T3S2 | T3S3 | T3S2R4 | OTROS | A    | B   | C    | K'    | D     |  |
| T. C. AGUASCALIENTES - JALPA     | 0.00            | 3  | 0  | 3715 | 83.3  | 3.7 | 6.2 | 2.6 | 1.4  | 1.4  | 1.2    | 0.2   | 83.3 | 3.7 | 13   | 0.093 | 0.5   |  |
| T. IZQ. EL NIAGARA               | 9.20            | 3  | 0  | 2550 | 82.7  | 4.7 | 1.1 | 3   | 2.9  | 1.5  | 1.4    | 2.7   | 82.7 | 4.7 | 12.6 | 0.078 | 0.504 |  |
| EL TARAY                         | 27.00           | 3  | 0  | 2327 | 83.4  | 3.4 | 7   | 2.9 | 1.3  | 1.2  | 0.7    | 0.1   | 83.4 | 3.4 | 13.2 | 0.094 | 0.503 |  |
| LIM. EDOS. TERM. AGS. PPIA. JAL. | 30.00           | 0  | 0  |      |   |     |     |     |      |      |        |       |      |     |      |       |       |  |
| VILLA HIDALGO                    | 38.00           | 1  | 0  | 2731 | 84.9  | 4.9 | 4.5 | 2.6 | 0.9  | 1.1  | 0.7    | 0.4   | 84.9 | 4.9 | 10.2 | 0.103 | 0.504 |  |

4 CARR : ENT. RIVIER - SAN MARCOS

CLAVE: 00285

RUTA : MEX-066

AÑO : 2007

| L U G A R                        | E S T A C I O N |    |    |       | C L A S I F I C A C I O N V E H I C U L A R E N P O R C I E N T O . |     |     |     |      |      |        |       |      |     |      |       |       |  |
|----------------------------------|-----------------|----|----|-------|---|-----|-----|-----|------|------|--------|-------|------|-----|------|-------|-------|--|
|                                  | KM              | TE | SC | TDPA  | A   | B   | C2  | C3  | T3S2 | T3S3 | T3S2R4 | OTROS | A    | B   | C    | K'    | D     |  |
| T. C. AGUASCALIENTES - ZACATECAS | 0.00            | 3  | 0  | 12092 | 83  | 3.5 | 4.9 | 3   | 2.2  | 1.8  | 1.2    | 0.4   | 83   | 3.5 | 13.5 | 0.069 | 0.5   |  |
| T. IZQ. EL TEPETATE              | 10.50           | 3  | 0  | 6903  | 80.9  | 6.5 | 5.3 | 3.6 | 1.6  | 1.1  | 0.9    | 0.1   | 80.9 | 6.5 | 12.6 | 0.086 | 0.502 |  |
| T. DER. JILOTEPEC                | 23.60           | 3  | 0  | 5915  | 84.9  | 3.1 | 5.2 | 3   | 1.2  | 0.5  | 1.5    | 0.6   | 84.9 | 3.1 | 12   | 0.072 | 0.503 |  |
| VILLA JUAREZ                     | 30.00           | 3  | 0  | 6504  | 80.9  | 5.3 | 7.8 | 2.7 | 1    | 0.8  | 0.8    | 0.7   | 80.9 | 5.3 | 13.8 | 0.072 | 0.5   |  |
| CIENEGA GRANDE                   | 41.50           | 1  | 0  | 6659  | 87.6  | 2.5 | 3.9 | 2.6 | 0.5  | 0.8  | 1.5    | 0.6   | 87.6 | 2.5 | 9.9  | 0.074 | 0.5   |  |
| CIENEGA GRANDE                   | 41.50           | 3  | 0  | 6174  | 85.5  | 3.5 | 4.1 | 3   | 0.8  | 1.2  | 1.4    | 0.5   | 85.5 | 3.5 | 11   | 0.084 | 0.5   |  |
| LIM. EDOS. TERM. AGS. PPIA. ZAC. | 45.75           | 0  | 0  |       |   |     |     |     |      |      |        |       |      |     |      |       |       |  |
| SAN MARCOS                       | 56.00           | 1  | 0  | 6749  | 86.2  | 2.4 | 4   | 2.5 | 1.7  | 1.8  | 0.9    | 0.5   | 86.2 | 2.4 | 11.4 | 0.081 | 0.501 |  |



AGUASCALIENTES

8 CARR : SAN ISIDRO EL GRANDE - BAJIO DE SAN JOSE

CLAVE: 00526

RUTA : AGS-036

AÑO : 2007

| L U G A R         | E S T A C I O N |    |    |      | C L A S I F I C A C I O N V E H I C U L A R E N P O R C I E N T O . |   |    |    |      |      |        |       |   |   |   |    |   |
|-------------------|-----------------|----|----|------|---|---|----|----|------|------|--------|-------|---|---|---|----|---|
|                   | KM              | TE | SC | TDPA | A   | B | C2 | C3 | T3S2 | T3S3 | T3S2R4 | OTROS | A | B | C | K' | D |
| BAJIO DE SAN JOSE | 22.50           | 0  | 0  |      |   |   |    |    |      |      |        |       |   |   |   |    |   |

9 CARR : SAN RAFAEL - VILLA GARCIA

CLAVE: 00525

RUTA : AGS-ZAC

AÑO : 2007

| L U G A R                               | E S T A C I O N |    |    |      | C L A S I F I C A C I O N V E H I C U L A R E N P O R C I E N T O . |     |     |     |      |      |        |       |      |     |      |       |       |
|---|-----------------|----|----|------|---|-----|-----|-----|------|------|--------|-------|------|-----|------|-------|-------|
|   | KM              | TE | SC | TDPA | A   | B   | C2  | C3  | T3S2 | T3S3 | T3S2R4 | OTROS | A    | B   | C    | K'    | D     |
| T. C. ENT. LA CALAVERA - ENT. SAN PEDRO | 0.00            | 3  | 0  | 2252 | 85.5  | 3.2 | 5.9 | 3.4 | 0.7  | 0.6  | 0.6    | 0.1   | 85.5 | 3.2 | 11.3 | 0.08  | 0.501 |
| LIM. EDOS. TERM. AGS. PPIA. ZAC.        | 3.00            | 0  | 0  |      |   |     |     |     |      |      |        |       |      |     |      |       |       |
| VILLA GARCIA                            | 10.00           | 1  | 0  | 2132 | 82  | 4.4 | 6.2 | 2.9 | 2.1  | 0.9  | 1      | 0.5   | 82   | 4.4 | 13.6 | 0.127 | 0.503 |

10 CARR : ACCESO A PABELLON DE ARTEAGA

CLAVE: 01113

RUTA : MEX

AÑO : 2007

| L U G A R                        | E S T A C I O N |    |    |      | C L A S I F I C A C I O N V E H I C U L A R E N P O R C I E N T O . |     |     |     |      |      |        |       |      |     |      |       |       |
|----------------------------------|-----------------|----|----|------|---|-----|-----|-----|------|------|--------|-------|------|-----|------|-------|-------|
|                                  | KM              | TE | SC | TDPA | A   | B   | C2  | C3  | T3S2 | T3S3 | T3S2R4 | OTROS | A    | B   | C    | K'    | D     |
| T. C. AGUASCALIENTES - ZACATECAS | 0.00            | 3  | 1  | 4025 | 90.2  | 1.5 | 4.3 | 1.6 | 1.1  | 0.7  | 0.5    | 0.1   | 90.2 | 1.5 | 8.3  | 0.103 | 0.501 |
| T. C. AGUASCALIENTES - ZACATECAS | 0.00            | 3  | 2  | 4010 | 90.3  | 1.6 | 4.2 | 1.5 | 1.2  | 0.7  | 0.5    | 0     | 90.3 | 1.6 | 8.1  | 0.1   | 0.501 |
| PABELLON DE ARTEAGA              | 1.80            | 1  | 1  | 4446 | 81.7  | 2.4 | 1   | 1.1 | 5.6  | 1.9  | 2.7    | 3.6   | 81.7 | 2.4 | 15.9 | 0.083 | 0.503 |
| PABELLON DE ARTEAGA              | 1.80            | 1  | 2  | 4401 | 82.1  | 2.1 | 1.1 | 1.1 | 5.4  | 1.9  | 2.8    | 3.5   | 82.1 | 2.1 | 15.8 | 0.087 | 0.503 |
| T. C. PROVIDENCIA - LUIS MOYA    | 4.70            | 0  | 0  |      |   |     |     |     |      |      |        |       |      |     |      |       |       |

11 CARR : AGUASCALIENTES - ENT. CD. DE LOS NIÑOS

CLAVE: 01130

RUTA : AGS

AÑO : 2007

| L U G A R                                | E S T A C I O N |    |    |      | C L A S I F I C A C I O N V E H I C U L A R E N P O R C I E N T O . |     |     |     |      |      |        |       |      |     |      |       |       |
|--|-----------------|----|----|------|---|-----|-----|-----|------|------|--------|-------|------|-----|------|-------|-------|
|  | KM              | TE | SC | TDPA | A   | B   | C2  | C3  | T3S2 | T3S3 | T3S2R4 | OTROS | A    | B   | C    | K'    | D     |
| T. C. AGUASCALIENTES - JALPA             | 0.00            | 3  | 0  | 4354 | 84.7  | 3.8 | 4.3 | 2.5 | 1.1  | 1.8  | 1.7    | 0.1   | 84.7 | 3.8 | 11.5 | 0.082 | 0.502 |
| T. C. ENT. PENITENCIARIA - VILLA HIDALGO | 8.00            | 1  | 0  | 1723 | 88.5  | 5.2 | 1.9 | 1.5 | 1.6  | 0.5  | 0.3    | 0.5   | 88.5 | 5.2 | 6.3  | 0.099 | 0.51  |

12 CARR : AGUASCALIENTES - JESUS MARIA

CLAVE: 01112

RUTA : AGS-095

AÑO : 2007

| L U G A R                        | E S T A C I O N |    |    |       | C L A S I F I C A C I O N V E H I C U L A R E N P O R C I E N T O . |     |     |     |      |      |        |       |      |     |      |       |       |
|----------------------------------|-----------------|----|----|-------|---|-----|-----|-----|------|------|--------|-------|------|-----|------|-------|-------|
|                                  | KM              | TE | SC | TDPA  | A   | B   | C2  | C3  | T3S2 | T3S3 | T3S2R4 | OTROS | A    | B   | C    | K'    | D     |
| T. C. AGUASCALIENTES - ZACATECAS | 0.00            | 0  | 0  |       |   |     |     |     |      |      |        |       |      |     |      |       |       |
| POCITOS                          | 3.30            | 3  | 1  | 13270 | 86.4  | 2.7 | 6.5 | 2   | 0.6  | 1    | 0.5    | 0.3   | 86.4 | 2.7 | 10.9 | 0.069 | 0.503 |
| POCITOS                          | 3.30            | 3  | 2  | 13135 | 87.2  | 2.6 | 6   | 2.3 | 0.5  | 0.9  | 0.1    | 0.4   | 87.2 | 2.6 | 10.2 | 0.077 | 0.503 |



AGUASCALIENTES

17 CARR : EL RETOÑO - ENT. ASTURIAS

CLAVE: 01124

RUTA : MEX

AÑO : 2007

| L U G A R     | E S T A C I O N |    |    |      | CLASIFICACION VEHICULAR EN PORCIENTO . |     |     |     |      |      |        |       |      |     |     |       |       |
|---------------|-----------------|----|----|------|--|-----|-----|-----|------|------|--------|-------|------|-----|-----|-------|-------|
|               | KM              | TE | SC | TDPA | A                                      | B   | C2  | C3  | T3S2 | T3S3 | T3S2R4 | OTROS | A    | B   | C   | K'    | D     |
| EL RETOÑO     | 0.00            | 3  | 0  | 393  | 91.8                                   | 2.5 | 1.3 | 3.4 | 0.5  | 0.1  | 0.1    | 0.3   | 91.8 | 2.5 | 5.7 | 0.135 | 0.513 |
| ENT. ASTURIAS | 8.40            | 1  | 0  | 2931 | 81.2                                   | 3.8 | 5.8 | 4.2 | 1.9  | 1.6  | 1.4    | 0.1   | 81.2 | 3.8 | 15  | 0.072 | 0.503 |

18 CARR : EL TANQUE - SAN JOSE DE LA ORDEÑA

CLAVE: 01143

RUTA : AGS

AÑO : 2007

| L U G A R                                 | E S T A C I O N |    |    |      | CLASIFICACION VEHICULAR EN PORCIENTO . |     |     |    |      |      |        |       |      |     |     |       |       |
|---|-----------------|----|----|------|--|-----|-----|----|------|------|--------|-------|------|-----|-----|-------|-------|
|   | KM              | TE | SC | TDPA | A                                      | B   | C2  | C3 | T3S2 | T3S3 | T3S2R4 | OTROS | A    | B   | C   | K'    | D     |
| T. C. AGUASCALIENTES - JOSE MARIA MORELOS | 0.00            | 3  | 0  | 644  | 91.6                                   | 2.1 | 3.3 | 2  | 0.4  | 0.3  | 0.3    | 0     | 91.6 | 2.1 | 6.3 | 0.101 | 0.501 |
| SAN JOSE DE LA ORDEÑA                     | 8.50            | 0  | 0  |      |  |     |     |    |      |      |        |       |      |     |     |       |       |

19 CARR : EL TARAY - T. C.(RAMAL AEROPUERTO DE AGUASCALIENTES)

CLAVE: 01121

RUTA : AGS-002

AÑO : 2007

| L U G A R                                | E S T A C I O N |    |    |      | CLASIFICACION VEHICULAR EN PORCIENTO . |     |     |     |      |      |        |       |      |     |     |       |       |
|--|-----------------|----|----|------|--|-----|-----|-----|------|------|--------|-------|------|-----|-----|-------|-------|
|  | KM              | TE | SC | TDPA | A                                      | B   | C2  | C3  | T3S2 | T3S3 | T3S2R4 | OTROS | A    | B   | C   | K'    | D     |
| T. C. ENT. PENITENCIARIA - VILLA HIDALGO | 0.00            | 3  | 0  | 547  | 88.7                                   | 2.2 | 7   | 1.8 | 0.3  | 0    | 0      | 0     | 88.7 | 2.2 | 9.1 | 0.086 | 0.502 |
| T. C. RAMAL AEROPUERTO DE AGUASCALIENTES | 22.00           | 1  | 0  | 948  | 90.6                                   | 3.1 | 2.1 | 2.2 | 1.2  | 0.2  | 0.3    | 0.3   | 90.6 | 3.1 | 6.3 | 0.098 | 0.511 |

20 CARR : ENT. BUENAVISTA - GRACIAS A DIOS

CLAVE: 01138

RUTA : AGS

AÑO : 2007

| L U G A R                    | E S T A C I O N |    |    |      | CLASIFICACION VEHICULAR EN PORCIENTO . |     |     |     |      |      |        |       |      |     |      |      |       |
|------------------------------|-----------------|----|----|------|--|-----|-----|-----|------|------|--------|-------|------|-----|------|------|-------|
|                              | KM              | TE | SC | TDPA | A                                      | B   | C2  | C3  | T3S2 | T3S3 | T3S2R4 | OTROS | A    | B   | C    | K'   | D     |
| T. C. AGUASCALIENTES - JALPA | 0.00            | 3  | 0  | 1065 | 82.3                                   | 6.8 | 4.6 | 2.9 | 1.6  | 1.4  | 0.3    | 0.1   | 82.3 | 6.8 | 10.9 | 0.09 | 0.501 |
| GRACIAS A DIOS               | 6.30            | 0  | 0  |      |  |     |     |     |      |      |        |       |      |     |      |      |       |

21 CARR : ENT. EL NOVILLO - VILLA JUAREZ

CLAVE: 01103

RUTA : AGS-005

AÑO : 2007

| L U G A R                               | E S T A C I O N |    |    |      | CLASIFICACION VEHICULAR EN PORCIENTO . |   |     |     |      |      |        |       |      |   |     |     |       |
|---|-----------------|----|----|------|--|---|-----|-----|------|------|--------|-------|------|---|-----|-----|-------|
|   | KM              | TE | SC | TDPA | A                                      | B | C2  | C3  | T3S2 | T3S3 | T3S2R4 | OTROS | A    | B | C   | K'  | D     |
| T. C. ENT. LA CALAVERA - ENT. SAN PEDRO | 0.00            | 0  | 0  |      |  |   |     |     |      |      |        |       |      |   |     |     |       |
| VILLA JUAREZ                            | 12.60           | 1  | 0  | 1544 | 88.3                                   | 3 | 2.6 | 3.4 | 1.1  | 0.2  | 1      | 0.4   | 88.3 | 3 | 8.7 | 0.1 | 0.501 |







AGUASCALIENTES

31 CARR : JESUS MARIA - PALOMAS

CLAVE: 01018

RUTA : AGS-018

AÑO : 2007

| L U G A R   | E S T A C I O N |    |    |      | CLASIFICACION VEHICULAR EN PORCIENTO . |     |     |     |      |      |        |       |      |     |      |       |       |
|-------------|-----------------|----|----|------|--|-----|-----|-----|------|------|--------|-------|------|-----|------|-------|-------|
|             | KM              | TE | SC | TDPA | A                                      | B   | C2  | C3  | T3S2 | T3S3 | T3S2R4 | OTROS | A    | B   | C    | K'    | D     |
| JESUS MARIA | 0.00            | 3  | 0  | 6275 | 82                                     | 4.6 | 5.2 | 3   | 2    | 1.8  | 0.9    | 0.5   | 82   | 4.6 | 13.4 | 0.088 | 0.5   |
| VALLADOLID  | 7.30            | 3  | 0  | 2818 | 85                                     | 5.8 | 4.9 | 2.9 | 0.5  | 0.4  | 0.3    | 0.2   | 85   | 5.8 | 9.2  | 0.089 | 0.502 |
| PALOMAS     | 21.70           | 1  | 0  | 1352 | 90.8                                   | 2.3 | 4.1 | 2.8 | 0    | 0    | 0      | 0     | 90.8 | 2.3 | 6.9  | 0.09  | 0.501 |

32 CARR : LA PANADERA - PALO ALTO

CLAVE: 01105

RUTA : AGS-017

AÑO : 2007

| L U G A R                    | E S T A C I O N |    |    |      | CLASIFICACION VEHICULAR EN PORCIENTO . |     |     |     |      |      |        |       |      |     |      |       |       |
|------------------------------|-----------------|----|----|------|--|-----|-----|-----|------|------|--------|-------|------|-----|------|-------|-------|
|                              | KM              | TE | SC | TDPA | A                                      | B   | C2  | C3  | T3S2 | T3S3 | T3S2R4 | OTROS | A    | B   | C    | K'    | D     |
| T. C. AGUASCALIENTES - JALPA | 0.00            | 3  | 0  | 2763 | 85.7                                   | 2.8 | 5.3 | 4   | 1    | 0.8  | 0.4    | 0     | 85.7 | 2.8 | 11.5 | 0.081 | 0.501 |
| T. IZQ. LA ORDEÑA            | 8.40            | 3  | 0  | 1872 | 86.7                                   | 2.5 | 5   | 3.9 | 1    | 0.6  | 0.3    | 0     | 86.7 | 2.5 | 10.8 | 0.078 | 0.501 |
| LA LABOR                     | 12.80           | 3  | 0  | 1103 | 85.6                                   | 3.5 | 5.4 | 4   | 1.1  | 0.4  | 0      | 0     | 85.6 | 3.5 | 10.9 | 0.083 | 0.502 |
| PALO ALTO                    | 23.30           | 1  | 0  | 1267 | 85.7                                   | 3.4 | 5.4 | 4   | 1    | 0.4  | 0.1    | 0     | 85.7 | 3.4 | 10.9 | 0.082 | 0.502 |

33 CARR : LA PUNTA - MESILLAS

CLAVE: 01104

RUTA : AGS-026

AÑO : 2007

| L U G A R                        | E S T A C I O N |    |    |      | CLASIFICACION VEHICULAR EN PORCIENTO . |     |     |     |      |      |        |       |      |     |      |       |       |
|----------------------------------|-----------------|----|----|------|--|-----|-----|-----|------|------|--------|-------|------|-----|------|-------|-------|
|                                  | KM              | TE | SC | TDPA | A                                      | B   | C2  | C3  | T3S2 | T3S3 | T3S2R4 | OTROS | A    | B   | C    | K'    | D     |
| T. C. AGUASCALIENTES - ZACATECAS | 0.00            | 3  | 0  | 1343 | 91.1                                   | 2.1 | 1.8 | 2.5 | 1.2  | 0.2  | 0.6    | 0.5   | 91.1 | 2.1 | 6.8  | 0.092 | 0.506 |
| X. C. PROVIDENCIA - LUIS MOYA    | 6.50            | 3  | 0  | 1661 | 82                                     | 5.7 | 5.6 | 2.9 | 2.6  | 1.2  | 0      | 0     | 82   | 5.7 | 12.3 | 0.083 | 0.503 |
| MESILLAS                         | 13.50           | 1  | 0  | 1627 | 77.5                                   | 4.8 | 5.4 | 3   | 4    | 3.2  | 1.8    | 0.3   | 77.5 | 4.8 | 17.7 | 0.077 | 0.502 |

34 CARR : LA RINCONADA - EL TERRERO DEL REFUGIO

CLAVE: 01133

RUTA : AGS-007

AÑO : 2007

| L U G A R                    | E S T A C I O N |    |    |      | CLASIFICACION VEHICULAR EN PORCIENTO . |     |    |     |      |      |        |       |      |     |     |       |       |
|------------------------------|-----------------|----|----|------|--|-----|----|-----|------|------|--------|-------|------|-----|-----|-------|-------|
|                              | KM              | TE | SC | TDPA | A                                      | B   | C2 | C3  | T3S2 | T3S3 | T3S2R4 | OTROS | A    | B   | C   | K'    | D     |
| T. C. AGUASCALIENTES - JALPA | 0.00            | 3  | 0  | 1146 | 88.2                                   | 5.6 | 3  | 1.3 | 0.3  | 0.8  | 0.8    | 0     | 88.2 | 5.6 | 6.2 | 0.097 | 0.502 |
| EL TERRERO DEL REFUGIO       | 15.00           | 0  | 0  |      |  |     |    |     |      |      |        |       |      |     |     |       |       |

35 CARR : LAS NORIAS DE OJO CALIENTE - LA LUZ

CLAVE: 01122

RUTA : AGS-068

AÑO : 2007

| L U G A R                  | E S T A C I O N |    |    |      | CLASIFICACION VEHICULAR EN PORCIENTO . |     |     |     |      |      |        |       |      |     |      |       |       |
|----------------------------|-----------------|----|----|------|--|-----|-----|-----|------|------|--------|-------|------|-----|------|-------|-------|
|                            | KM              | TE | SC | TDPA | A                                      | B   | C2  | C3  | T3S2 | T3S3 | T3S2R4 | OTROS | A    | B   | C    | K'    | D     |
| LAS NORIAS DE OJO CALIENTE | 0.00            | 3  | 0  | 1807 | 88.1                                   | 2.7 | 3.3 | 3.2 | 1.4  | 1.1  | 0.2    | 0     | 88.1 | 2.7 | 9.2  | 0.099 | 0.501 |
| T. DER. SANDOVALES         | 10.50           | 3  | 0  | 1471 | 87.1                                   | 2.8 | 3.7 | 3.5 | 1.6  | 0.5  | 0.6    | 0.2   | 87.1 | 2.8 | 10.1 | 0.088 | 0.5   |

AGUASCALIENTES

35 CARR : LAS NORIAS DE OJO CALIENTE - LA LUZ

CLAVE: 01122

RUTA : AGS-068

AÑO : 2007

| L U G A R | E S T A C I O N |    |    |      | CLASIFICACION VEHICULAR EN PORCIENTO . |     |     |     |      |      |        |       |      |     |     |       |       |  |
|-----------|-----------------|----|----|------|--|-----|-----|-----|------|------|--------|-------|------|-----|-----|-------|-------|--|
|           | KM              | TE | SC | TDPA | A                                      | B   | C2  | C3  | T3S2 | T3S3 | T3S2R4 | OTROS | A    | B   | C   | K'    | D     |  |
| LA LUZ    | 27.60           | 1  | 0  | 1276 | 87.1                                   | 3.2 | 3.7 | 3.7 | 0.8  | 0.3  | 0.8    | 0.4   | 87.1 | 3.2 | 9.7 | 0.109 | 0.503 |  |

36 CARR : OJO CALIENTE - MALPASO

CLAVE: 01123

RUTA : AGS

AÑO : 2007

| L U G A R                    | E S T A C I O N |    |    |      | CLASIFICACION VEHICULAR EN PORCIENTO . |     |     |     |      |      |        |       |      |     |      |       |       |  |
|------------------------------|-----------------|----|----|------|--|-----|-----|-----|------|------|--------|-------|------|-----|------|-------|-------|--|
|                              | KM              | TE | SC | TDPA | A                                      | B   | C2  | C3  | T3S2 | T3S3 | T3S2R4 | OTROS | A    | B   | C    | K'    | D     |  |
| T. C. AGUASCALIENTES - JALPA | 0.00            | 3  | 0  | 1806 | 86.1                                   | 2.6 | 4.9 | 3.9 | 1    | 0.7  | 0.7    | 0.1   | 86.1 | 2.6 | 11.3 | 0.096 | 0.501 |  |
| MALPASO                      | 3.10            | 0  | 0  |      |  |     |     |     |      |      |        |       |      |     |      |       |       |  |
| MALPASO                      | 3.10            | 1  | 0  | 1598 | 86.9                                   | 2.7 | 4.5 | 3.8 | 0.9  | 0.6  | 0.6    | 0     | 86.9 | 2.7 | 10.4 | 0.089 | 0.501 |  |

37 CARR : PABELLON DE HIDALGO - RINCON DE ROMOS

CLAVE: 01136

RUTA : AGS

AÑO : 2007

| L U G A R           | E S T A C I O N |    |    |      | CLASIFICACION VEHICULAR EN PORCIENTO . |     |     |     |      |      |        |       |      |     |     |       |       |  |
|---------------------|-----------------|----|----|------|--|-----|-----|-----|------|------|--------|-------|------|-----|-----|-------|-------|--|
|                     | KM              | TE | SC | TDPA | A                                      | B   | C2  | C3  | T3S2 | T3S3 | T3S2R4 | OTROS | A    | B   | C   | K'    | D     |  |
| PABELLON DE HIDALGO | 0.00            | 3  | 0  | 1381 | 92.6                                   | 1.3 | 3.5 | 1.3 | 0.1  | 0.2  | 0.5    | 0.5   | 92.6 | 1.3 | 6.1 | 0.085 | 0.501 |  |
| RINCON DE ROMOS     | 6.70            | 0  | 0  |      |  |     |     |     |      |      |        |       |      |     |     |       |       |  |

38 CARR : POCITOS - GRANJA MIRAVALLE

CLAVE: 01109

RUTA : AGS-053

AÑO : 2007

| L U G A R                          | E S T A C I O N |    |    |      | CLASIFICACION VEHICULAR EN PORCIENTO . |     |     |     |      |      |        |       |      |     |     |       |       |  |
|------------------------------------|-----------------|----|----|------|--|-----|-----|-----|------|------|--------|-------|------|-----|-----|-------|-------|--|
|                                    | KM              | TE | SC | TDPA | A                                      | B   | C2  | C3  | T3S2 | T3S3 | T3S2R4 | OTROS | A    | B   | C   | K'    | D     |  |
| T. C. AGUASCALIENTES - JESUS MARIA | 0.00            | 0  | 0  |      |  |     |     |     |      |      |        |       |      |     |     |       |       |  |
| MARAVILLAS                         | 1.50            | 3  | 0  | 5516 | 85.9                                   | 5.2 | 5.3 | 1.8 | 0.5  | 0.1  | 1      | 0.2   | 85.9 | 5.2 | 8.9 | 0.082 | 0.5   |  |
| GRANJA MIRAVALLE                   | 5.70            | 1  | 0  | 2605 | 85.4                                   | 5.2 | 4.6 | 1.1 | 2    | 0.6  | 0.4    | 0.7   | 85.4 | 5.2 | 9.4 | 0.076 | 0.508 |  |

39 CARR : RAMAL A AEROPUERTO DE AGUASCALIENTES

CLAVE: 01116

RUTA : MEX

AÑO : 2007

| L U G A R                   | E S T A C I O N |    |    |      | CLASIFICACION VEHICULAR EN PORCIENTO . |     |     |     |      |      |        |       |      |     |     |       |       |  |
|-----------------------------|-----------------|----|----|------|--|-----|-----|-----|------|------|--------|-------|------|-----|-----|-------|-------|--|
|                             | KM              | TE | SC | TDPA | A                                      | B   | C2  | C3  | T3S2 | T3S3 | T3S2R4 | OTROS | A    | B   | C   | K'    | D     |  |
| T. C. LEON - AGUASCALIENTES | 0.00            | 0  | 0  |      |  |     |     |     |      |      |        |       |      |     |     |       |       |  |
| AEROPUERTO                  | 6.10            | 1  | 1  | 1193 | 96.3                                   | 0.6 | 1.9 | 0.6 | 0.1  | 0.2  | 0.1    | 0.2   | 96.3 | 0.6 | 3.1 | 0.1   | 0.503 |  |
| AEROPUERTO                  | 6.10            | 1  | 2  | 1205 | 95.6                                   | 0.8 | 2.2 | 0.9 | 0.3  | 0.1  | 0.1    | 0     | 95.6 | 0.8 | 3.6 | 0.102 | 0.503 |  |



AGUASCALIENTES

43 CARR : LEON - AGUASCALIENTES

CLAVE: 00167

ruta : MEX-045

AÑO : 2007

| L U G A R                            | E S T A C I O N |    |    |       | CLASIFICACION VEHICULAR EN PORCIENTO . |     |     |     |      |      |        |       |      |     |      |       |       |
|--------------------------------------|-----------------|----|----|-------|--|-----|-----|-----|------|------|--------|-------|------|-----|------|-------|-------|
|                                      | KM              | TE | SC | TDPA  | A                                      | B   | C2  | C3  | T3S2 | T3S3 | T3S2R4 | OTROS | A    | B   | C    | K'    | D     |
| T. IZQ. AEROPUERTO DE AGUASCALIENTES | 110.20          | 1  | 1  | 7676  | 78.6                                   | 4.8 | 5.9 | 3.3 | 3.6  | 2.2  | 1      | 0.6   | 78.6 | 4.8 | 16.6 | 0.091 | 0.501 |
| T. IZQ. AEROPUERTO DE AGUASCALIENTES | 110.20          | 1  | 2  | 7694  | 80.4                                   | 3.9 | 6   | 2.8 | 3.2  | 2.1  | 0.9    | 0.7   | 80.4 | 3.9 | 15.7 | 0.081 | 0.501 |
| T. IZQ. AEROPUERTO DE AGUASCALIENTES | 111.00          | 3  | 1  | 10034 | 74.2                                   | 7.4 | 4.9 | 4.6 | 4.7  | 1.6  | 1.5    | 1.1   | 74.2 | 7.4 | 18.4 | 0.077 | 0.502 |
| T. IZQ. AEROPUERTO DE AGUASCALIENTES | 111.00          | 3  | 2  | 9936  | 76.8                                   | 5.9 | 4   | 4.7 | 3.5  | 2    | 1.6    | 1.5   | 76.8 | 5.9 | 17.3 | 0.085 | 0.502 |
| T. DER. ESTACION ARELLANO            | 118.40          | 3  | 1  | 11671 | 72.8                                   | 5.4 | 1.2 | 4.5 | 8.1  | 2.2  | 4.3    | 1.5   | 72.8 | 5.4 | 21.8 | 0.08  | 0.501 |
| T. DER. ESTACION ARELLANO            | 118.40          | 3  | 2  | 11697 | 73.2                                   | 5.5 | 1.1 | 4.4 | 7.6  | 2.3  | 4.2    | 1.7   | 73.2 | 5.5 | 21.3 | 0.079 | 0.501 |
| AGUASCALIENTES                       | 129.40          | 1  | 1  | 15188 | 72.8                                   | 6.8 | 5.9 | 5.8 | 4.1  | 2.7  | 1.7    | 0.2   | 72.8 | 6.8 | 20.4 | 0.073 | 0.502 |
| AGUASCALIENTES                       | 129.40          | 1  | 2  | 15087 | 73.9                                   | 5.9 | 6   | 5.9 | 3.9  | 2.6  | 1.5    | 0.3   | 73.9 | 5.9 | 20.2 | 0.079 | 0.502 |

44 CARR : OJUELOS - AGUASCALIENTES

CLAVE: 00094

ruta : MEX-070

AÑO : 2007

| L U G A R                        | E S T A C I O N |    |    |      | CLASIFICACION VEHICULAR EN PORCIENTO . |     |     |     |      |      |        |       |      |     |      |       |       |
|----------------------------------|-----------------|----|----|------|--|-----|-----|-----|------|------|--------|-------|------|-----|------|-------|-------|
|                                  | KM              | TE | SC | TDPA | A                                      | B   | C2  | C3  | T3S2 | T3S3 | T3S2R4 | OTROS | A    | B   | C    | K'    | D     |
| OJUELOS                          | 0.00            | 3  | 0  | 3205 | 86.1                                   | 4.3 | 2.1 | 1.9 | 2.9  | 1.1  | 0.5    | 1.1   | 86.1 | 4.3 | 9.6  | 0.112 | 0.506 |
| MATANCILLAS                      | 6.92            | 3  | 0  | 2339 | 80.9                                   | 3.7 | 5.5 | 2.5 | 2.7  | 2.4  | 2      | 0.3   | 80.9 | 3.7 | 15.4 | 0.099 | 0.501 |
| VERGEL                           | 40.70           | 3  | 0  | 3236 | 81.3                                   | 3.7 | 5.5 | 2.9 | 3.1  | 2    | 0.8    | 0.7   | 81.3 | 3.7 | 15   | 0.103 | 0.5   |
| LIM. EDOS. TERM. JAL. PPIA. AGS. | 56.00           | 0  | 0  |      |  |     |     |     |      |      |        |       |      |     |      |       |       |
| T. DER. PALO ALTO                | 60.80           | 1  | 0  | 4955 | 83.9                                   | 2.9 | 4.5 | 3   | 1.4  | 2.1  | 1.6    | 0.6   | 83.9 | 2.9 | 13.2 | 0.082 | 0.501 |
| SAN ISIDRO                       | 61.00           | 3  | 0  | 6189 | 79.6                                   | 6   | 6   | 2.8 | 2.2  | 1.5  | 1.2    | 0.7   | 79.6 | 6   | 14.4 | 0.077 | 0.505 |
| EL RETOÑO                        | 68.00           | 1  | 0  | 5056 | 81.2                                   | 3.6 | 6.1 | 4.4 | 2    | 1.7  | 0.8    | 0.2   | 81.2 | 3.6 | 15.2 | 0.075 | 0.501 |
| T. C. EL RETOÑO - ASTURIAS       | 78.00           | 1  | 0  | 7789 | 75.9                                   | 3.1 | 5.1 | 4.5 | 4.2  | 2.6  | 2.1    | 2.5   | 75.9 | 3.1 | 21   | 0.075 | 0.5   |
| T. C. EL RETOÑO - ASTURIAS       | 78.00           | 3  | 0  | 7617 | 91.1                                   | 1.7 | 3.2 | 1.5 | 1.4  | 0.6  | 0.4    | 0.1   | 91.1 | 1.7 | 7.2  | 0.098 | 0.502 |
| SALTO DEL OJO CALIENTE           | 81.00           | 1  | 1  | 6414 | 85.7                                   | 4.2 | 4.1 | 1.6 | 0.9  | 1.7  | 1      | 0.8   | 85.7 | 4.2 | 10.1 | 0.082 | 0.501 |
| SALTO DEL OJO CALIENTE           | 81.00           | 1  | 2  | 6438 | 83.5                                   | 4.7 | 3.9 | 3.2 | 1.2  | 1.6  | 1.2    | 0.7   | 83.5 | 4.7 | 11.8 | 0.088 | 0.501 |

45 CARR : RAMAL A SAN PEDRO PIEDRA GORDA

CLAVE: 00553

ruta : ZAC-AGS

AÑO : 2007

| L U G A R                        | E S T A C I O N |    |    |      | CLASIFICACION VEHICULAR EN PORCIENTO . |     |     |     |      |      |        |       |      |     |      |       |       |
|----------------------------------|-----------------|----|----|------|--|-----|-----|-----|------|------|--------|-------|------|-----|------|-------|-------|
|                                  | KM              | TE | SC | TDPA | A                                      | B   | C2  | C3  | T3S2 | T3S3 | T3S2R4 | OTROS | A    | B   | C    | K'    | D     |
| T. C. AGUASCALIENTES - ZACATECAS | 0.00            | 3  | 0  | 1283 | 82                                     | 4.1 | 5.8 | 2.7 | 2.2  | 1.7  | 0.7    | 0.8   | 82   | 4.1 | 13.9 | 0.106 | 0.5   |
| LIM. EDOS. TERM. ZAC. PPIA. AGS. | 5.00            | 0  | 0  |      |  |     |     |     |      |      |        |       |      |     |      |       |       |
| LIM. EDOS. TERM. AGS. PPIA. ZAC. | 8.00            | 0  | 0  |      |  |     |     |     |      |      |        |       |      |     |      |       |       |
| SAN PEDRO PIEDRA GORDA           | 9.00            | 1  | 0  | 1542 | 82.7                                   | 1.4 | 6.3 | 3.4 | 2.9  | 1.6  | 0.8    | 0.9   | 82.7 | 1.4 | 15.9 | 0.088 | 0.502 |

1 CARR: AGUASCALIENTES - JALPA

CLAVE: 00095

ruta: MEX-070

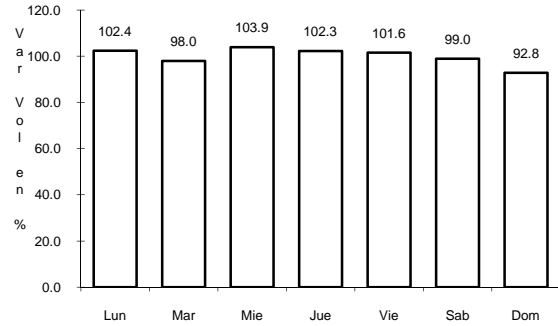

Km: 0.00 Tipo: 3 Sent: 1

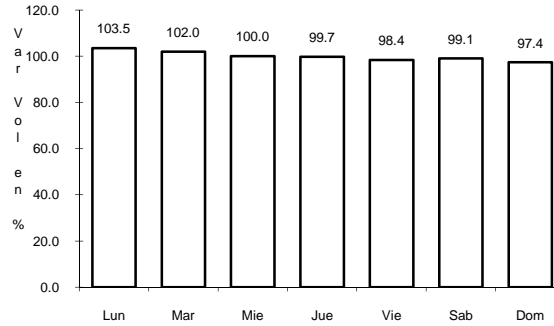

Km: 0.00 Tipo: 3 Sent: 2

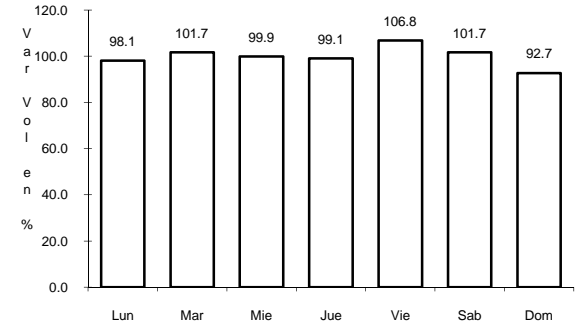

Km: 91.10 Tipo: 1 Sent: 0

2 CARR: AGUASCALIENTES - ZACATECAS

CLAVE: 00524

ruta: MEX-045

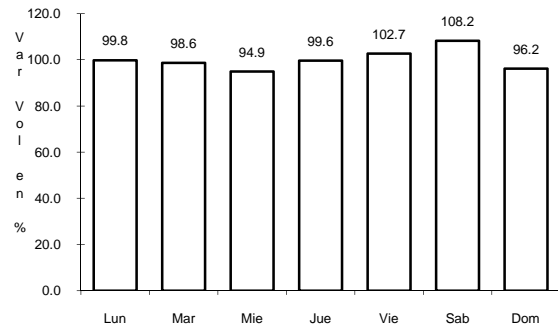

Km: 6.00 Tipo: 1 Sent: 1

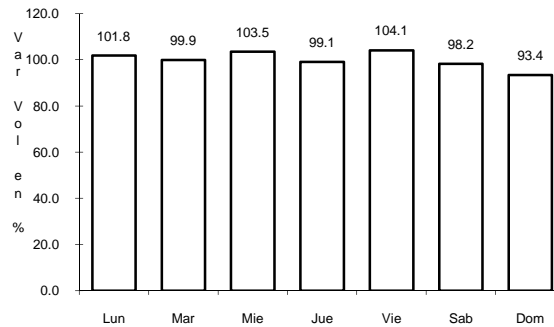

Km: 6.00 Tipo: 1 Sent: 2

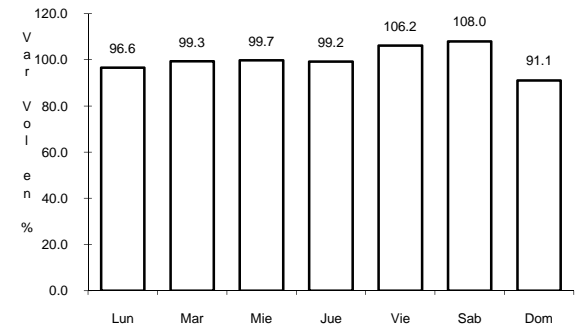

Km: 56.00 Tipo: 3 Sent: 0

3 CARR: ENT. PENITENCIARIA - VILLA HIDALGO

CLAVE: 00120

ruta: MEX-071

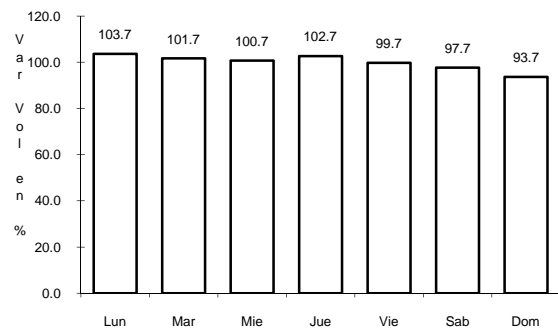

Km: 0.00 Tipo: 3 Sent: 0

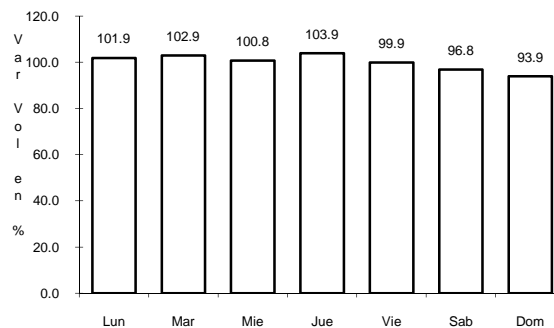

Km: 27.00 Tipo: 3 Sent: 0

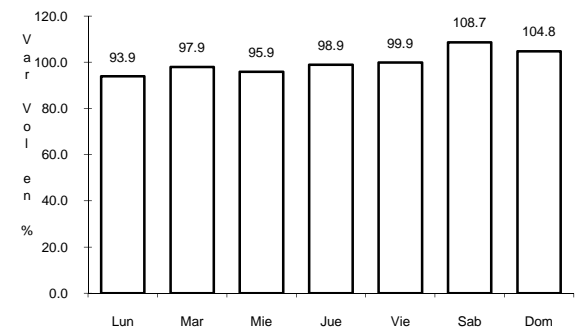

Km: 38.00 Tipo: 1 Sent: 0







10 CARR: ACCESO A PABELLON DE ARTEAGA

CLAVE: 01113

RUTA: MEX

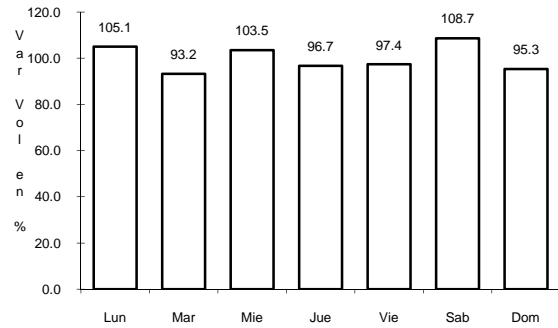

Km: 0.00 Tipo: 3 Sent: 1

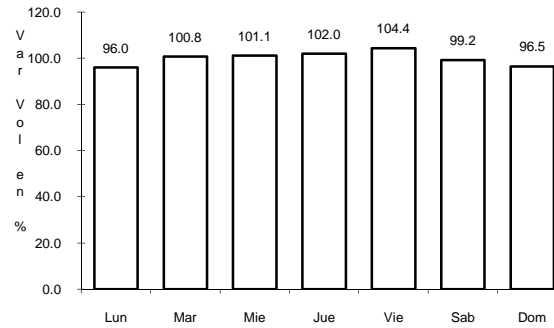

Km: 0.00 Tipo: 3 Sent: 2

11 CARR: AGUASCALIENTES - ENT. CD. DE LOS NIÑOS

CLAVE: 01130

RUTA: AGS

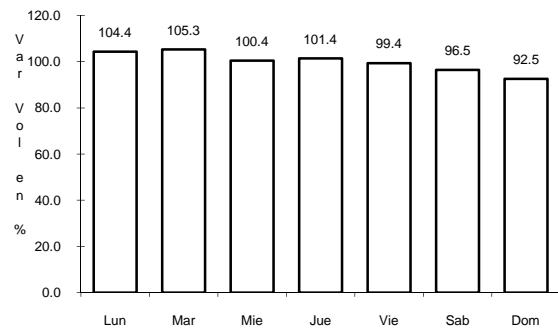

Km: 0.00 Tipo: 3 Sent: 0

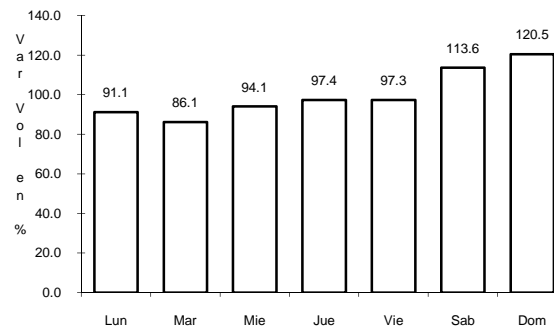

Km: 8.00 Tipo: 1 Sent: 0

12 CARR: AGUASCALIENTES - JESUS MARIA

CLAVE: 01112

RUTA: AGS-095

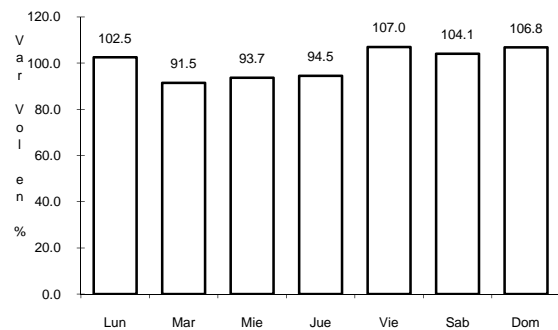

Km: 3.30 Tipo: 3 Sent: 1

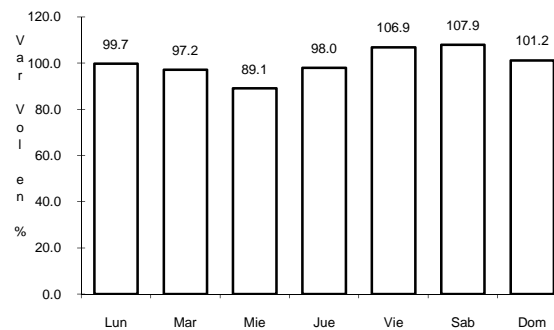

Km: 3.30 Tipo: 3 Sent: 2

13 CARR: AGUASCALIENTES - JOSE MARIA MORELOS

CLAVE: 01131

RUTA: AGS

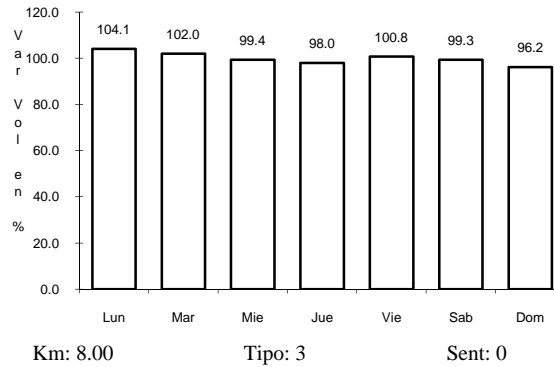
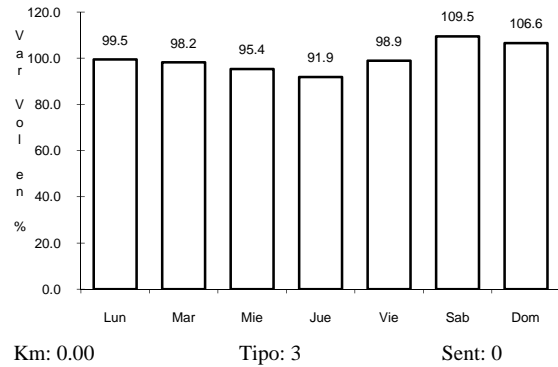

14 CARR: CARBONERAS - VILLA JUAREZ

CLAVE: 01111

RUTA: AGS-004

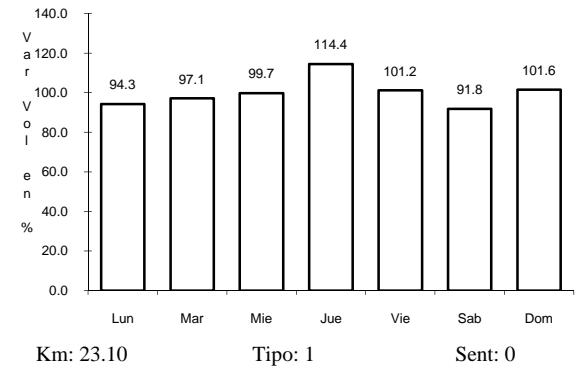
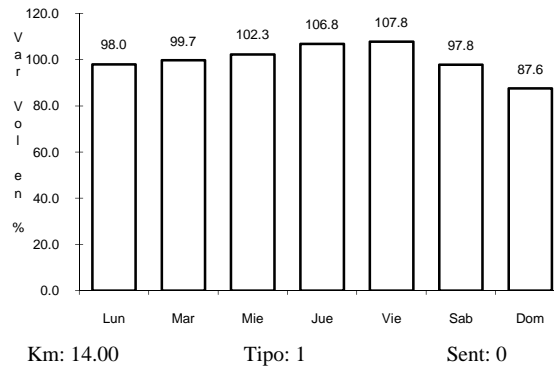
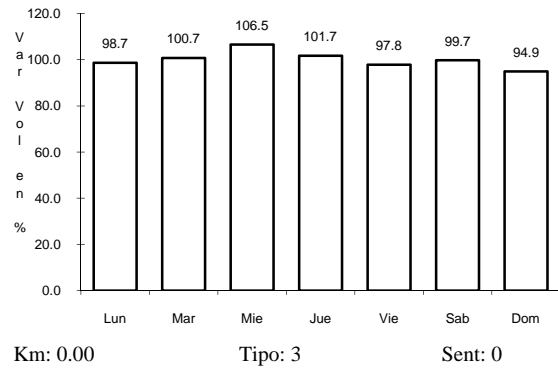

15 CARR: COSIO - SANTA MARIA DE LA PAZ

CLAVE: 01132

RUTA: AGS

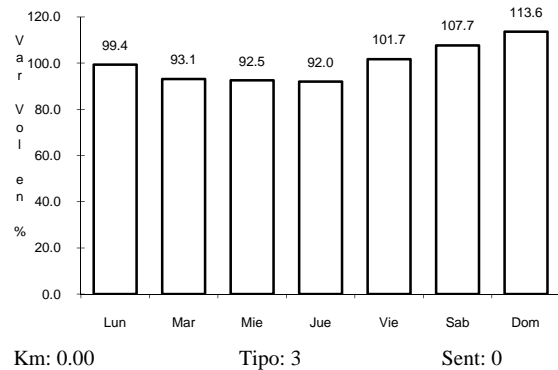

16 CARR: CRUCERO OJO DE AGUA DE CRUCITAS - SANTA ROSA

CLAVE: 01140

RUTA: AGS

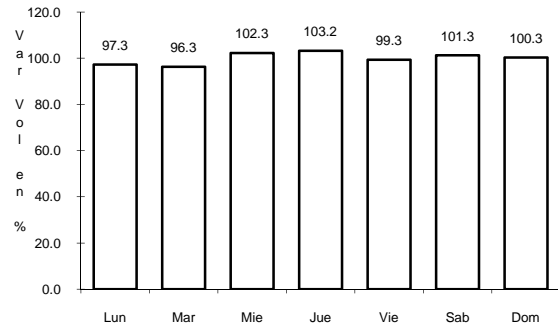

Km: 0.00

Tipo: 3

Sent: 0

17 CARR: EL RETOÑO - ENT. ASTURIAS

CLAVE: 01124

RUTA: MEX

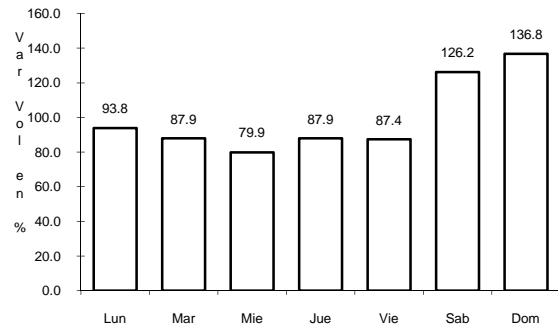

Km: 0.00

Tipo: 3

Sent: 0

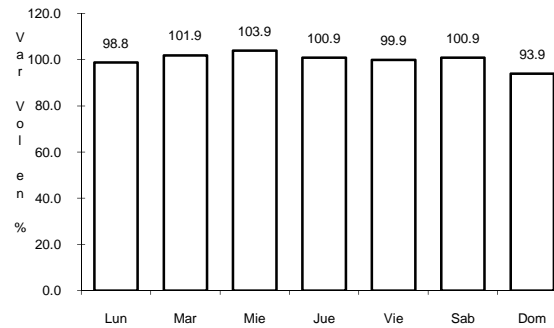

Km: 8.40

Tipo: 1

Sent: 0

18 CARR: EL TANQUE - SAN JOSE DE LA ORDENÑA

CLAVE: 01143

RUTA: AGS

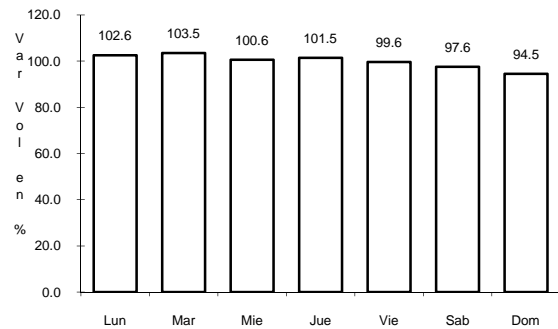

Km: 0.00

Tipo: 3

Sent: 0

19 CARR: EL TARAY - T. C.(RAMAL AEROPUERTO DE AGUASCALIENT)CLAVE: 01121

RUTA: AGS-002

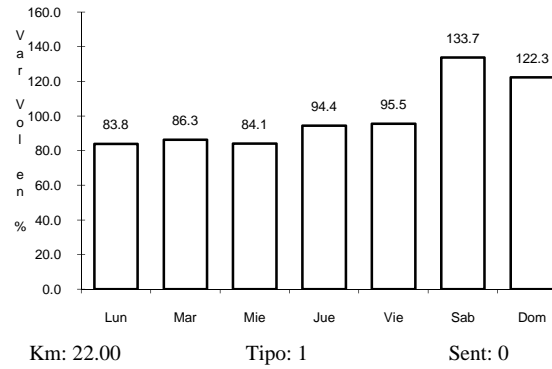
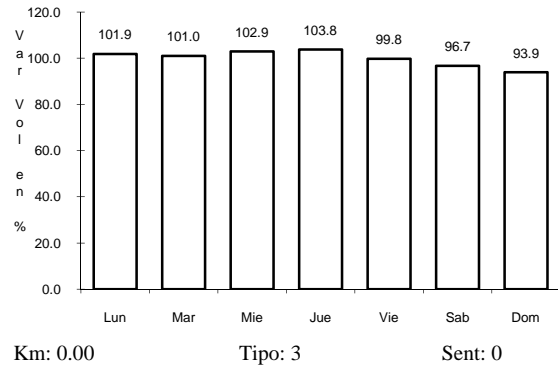

20 CARR: ENT. BUENAVISTA - GRACIAS A DIOS

CLAVE: 01138

RUTA: AGS

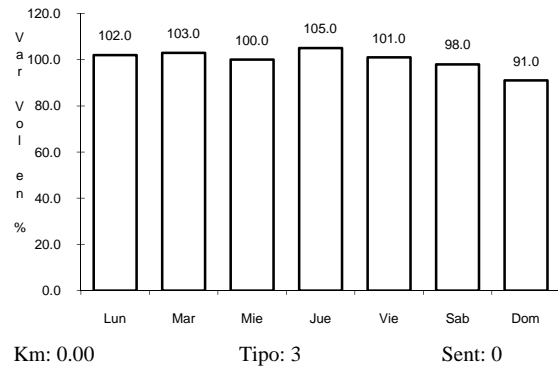

21 CARR: ENT. EL NOVILLO - VILLA JUAREZ

CLAVE: 01103

RUTA: AGS-005

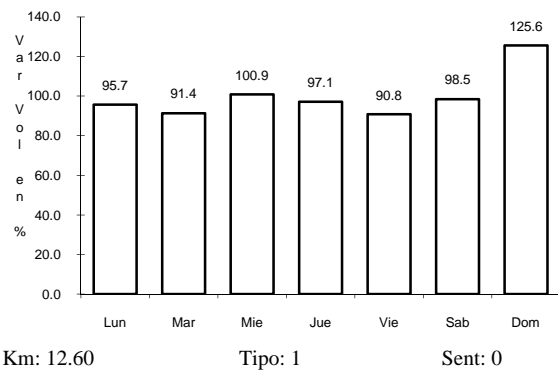

22 CARR: ENT. LA CALAVERA - ENT. SAN PEDRO

CLAVE: 01102

RUTA: AGS-043

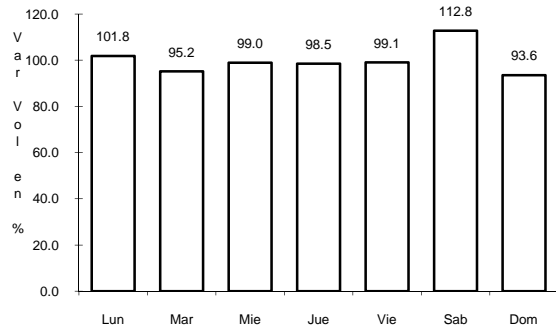

Km: 0.00 Tipo: 3 Sent: 0

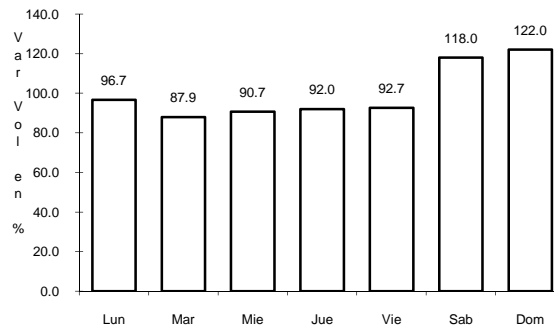

Km: 28.10 Tipo: 1 Sent: 0

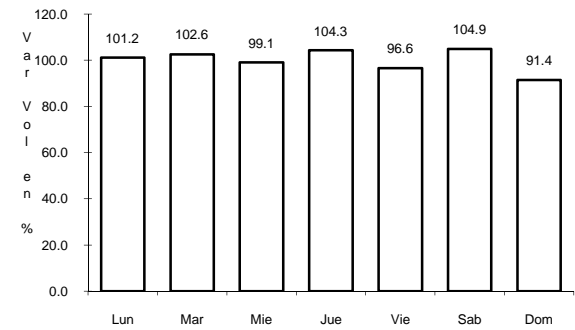

Km: 47.60 Tipo: 1 Sent: 0

23 CARR: T. C. ENT. LA CHIRIDA - SAN FRANCISCO DE LOS ROMOS CLAVE: 01016

RUTA: AGS

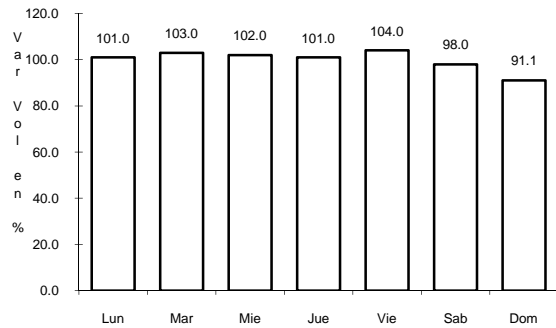

Km: 1.50 Tipo: 1 Sent: 0

24 CARR: ENT. PABELLON DE ART. - SAN JOSE DE GRACIA

CLAVE: 01031

RUTA: AGS-019

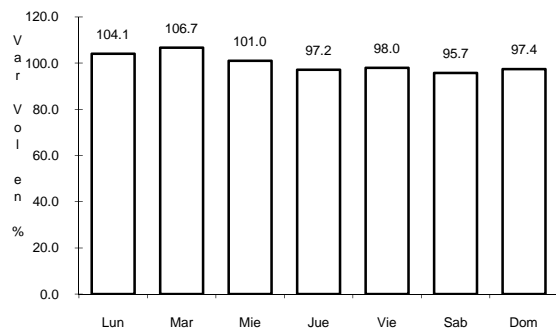

Km: 0.00 Tipo: 3 Sent: 0

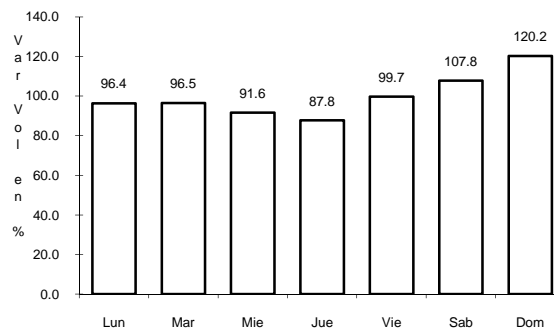

Km: 10.00 Tipo: 3 Sent: 0

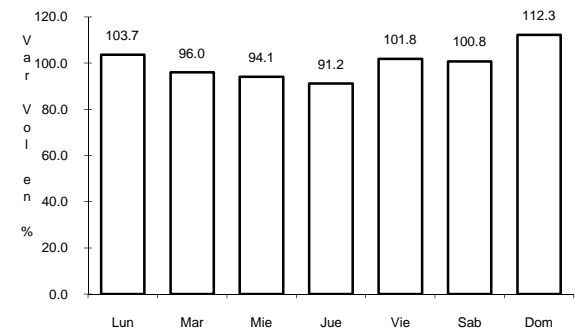

Km: 13.80 Tipo: 1 Sent: 0

25 CARR: ENT. RINCON DE ROMOS - LA BOQUILLA

CLAVE: 01139

RUTA: AGS

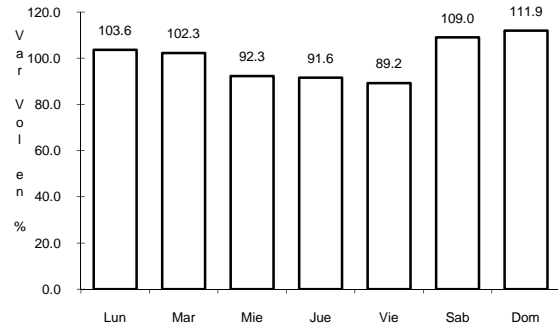

Km: 0.00

Tipo: 3

Sent: 0

26 CARR: ENT. SAN CARLOS - ENT. EL MILAGRO

CLAVE: 01141

RUTA: AGS-010

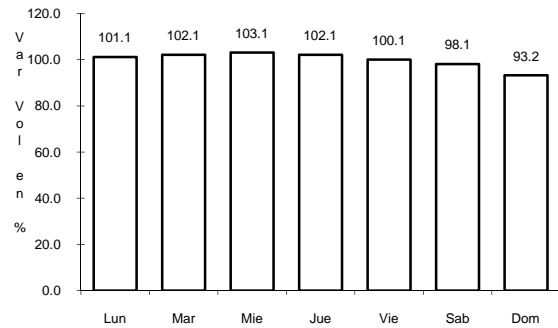

Km: 0.00

Tipo: 3

Sent: 0

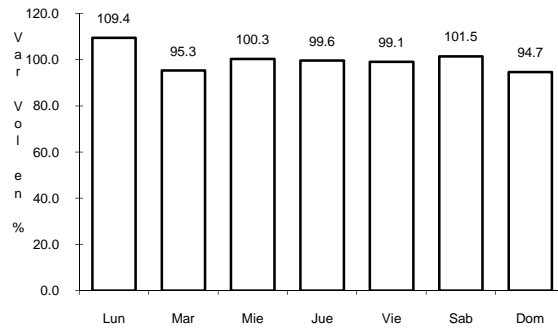

Km: 13.60

Tipo: 1

Sent: 0

27 CARR: ENT. SAN FELIPE - JESUS MARIA

CLAVE: 01144

RUTA: AGS

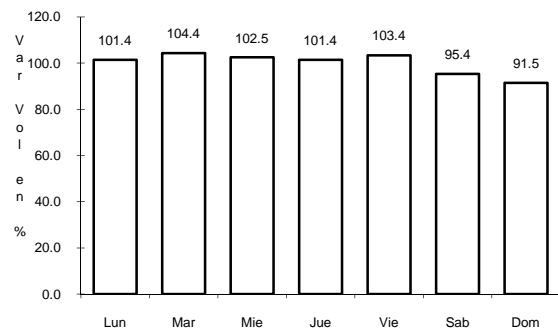

Km: 0.00

Tipo: 3

Sent: 0

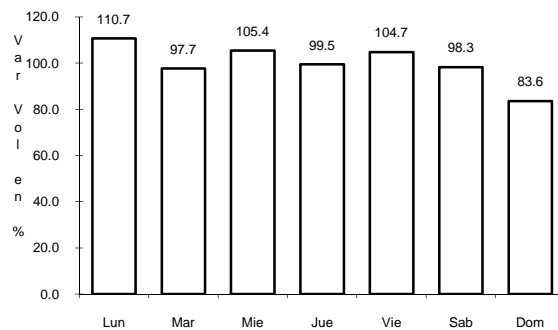

Km: 12.70

Tipo: 1

Sent: 0

28 CARR: ENT. SAN ISIDRO - ENT. EL SALITRE

CLAVE: 01142

RUTA: AGS-016

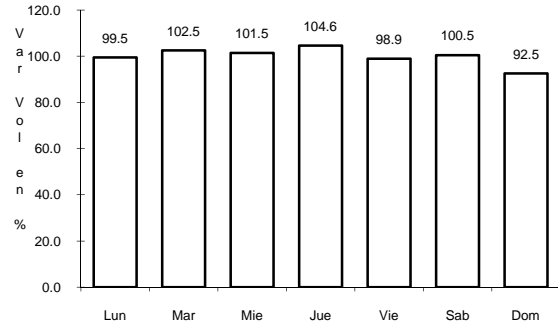

Km: 0.00 Tipo: 3 Sent: 0

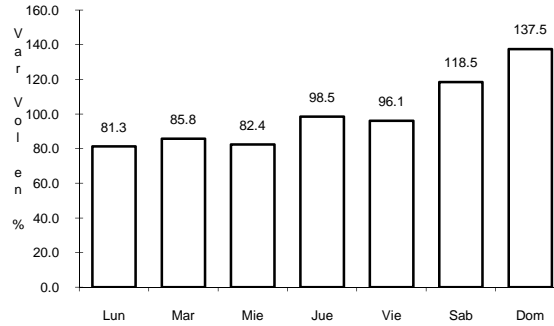

Km: 20.40 Tipo: 1 Sent: 0

29 CARR: EST. COYOTES - ENT. SAN BARTOLO

CLAVE: 01134

RUTA: AGS-069

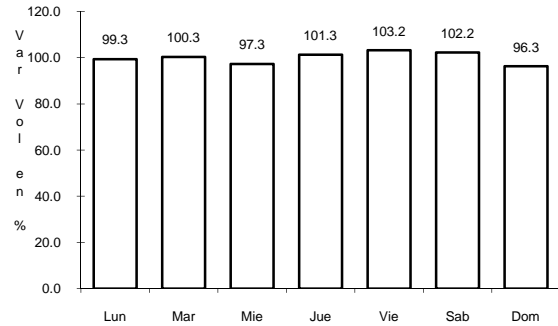

Km: 0.00 Tipo: 3 Sent: 0

30 CARR: FRACC. OJO CALIENTE - EL CONEJAL

CLAVE: 01129

RUTA: AGS-079

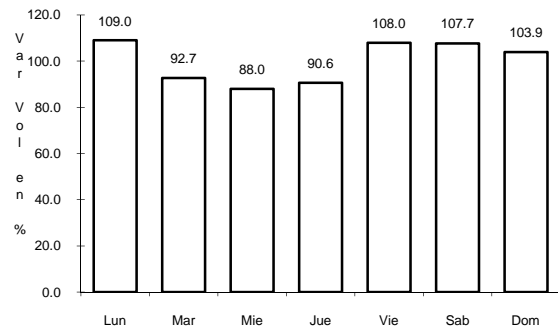

Km: 3.50 Tipo: 1 Sent: 0

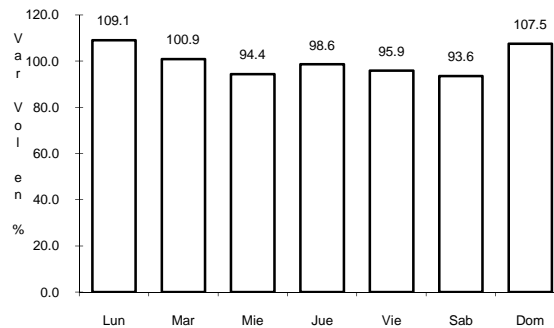

Km: 3.50 Tipo: 3 Sent: 0



31 CARR: JESUS MARIA - PALOMAS

CLAVE: 01018

RUTA: AGS-018

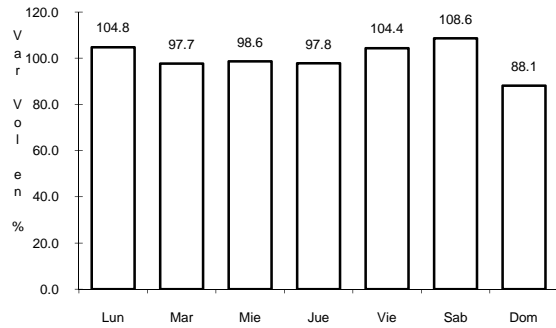

Km: 0.00      Tipo: 3      Sent: 0

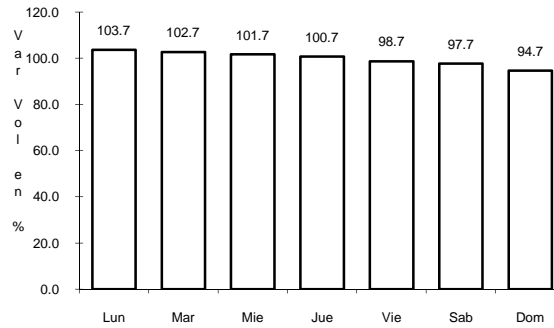

Km: 7.30      Tipo: 3      Sent: 0

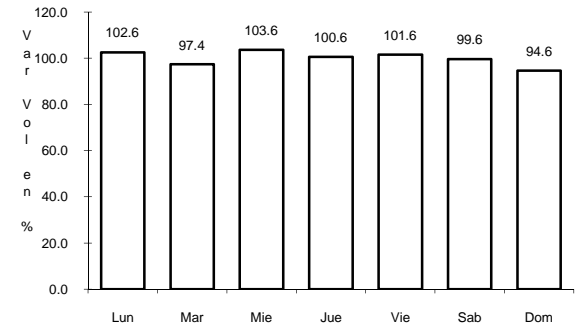

Km: 21.70      Tipo: 1      Sent: 0

32 CARR: LA PANADERA - PALO ALTO

CLAVE: 01105

RUTA: AGS-017

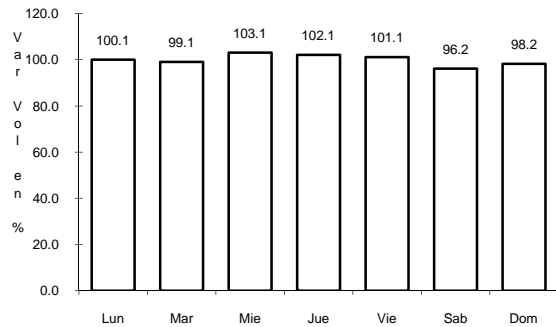

Km: 0.00      Tipo: 3      Sent: 0

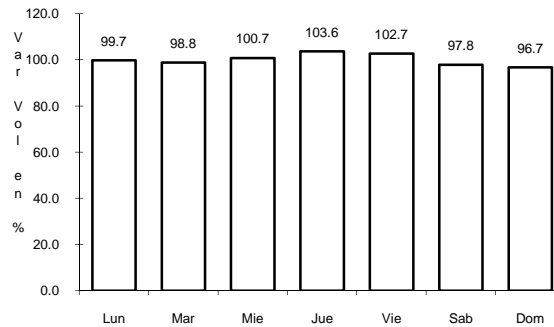

Km: 12.80      Tipo: 3      Sent: 0

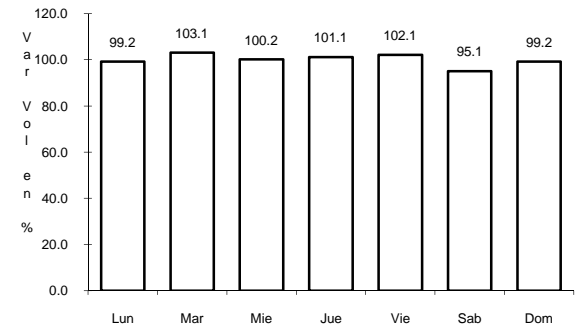

Km: 23.30      Tipo: 1      Sent: 0

33 CARR: LA PUNTA - MESILLAS

CLAVE: 01104

RUTA: AGS-026

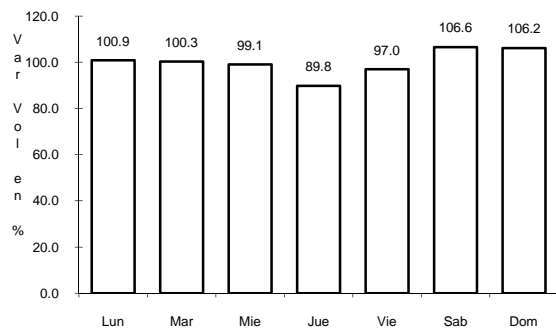

Km: 0.00      Tipo: 3      Sent: 0

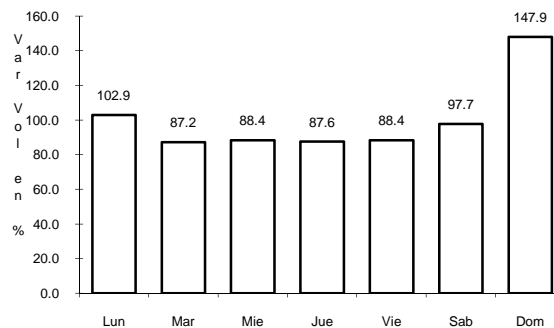

Km: 6.50      Tipo: 3      Sent: 0

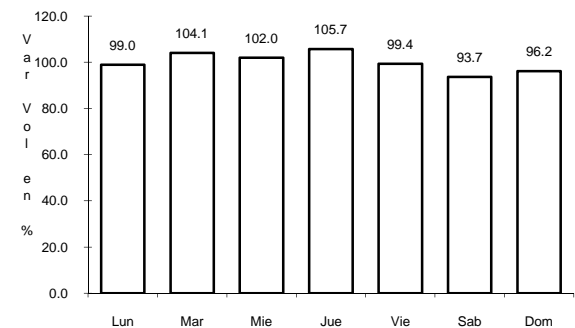

Km: 13.50      Tipo: 1      Sent: 0

34 CARR: LA RINCONADA - EL TERRERO DEL REFUGIO

CLAVE: 01133

ruta: AGS-007

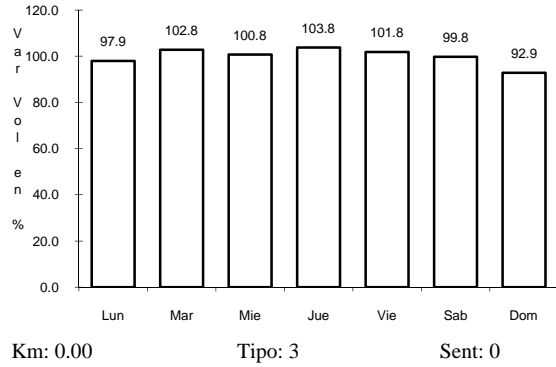

35 CARR: LAS NORIAS DE OJO CALIENTE - LA LUZ

CLAVE: 01122

ruta: AGS-068

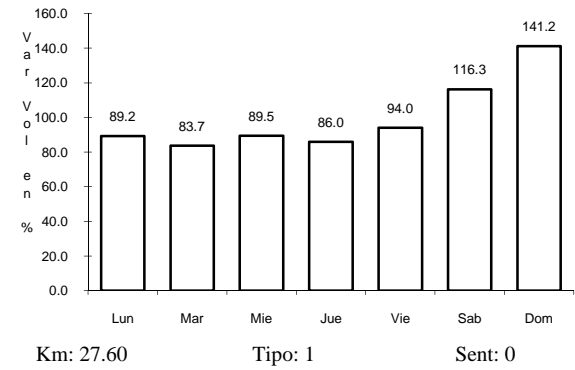
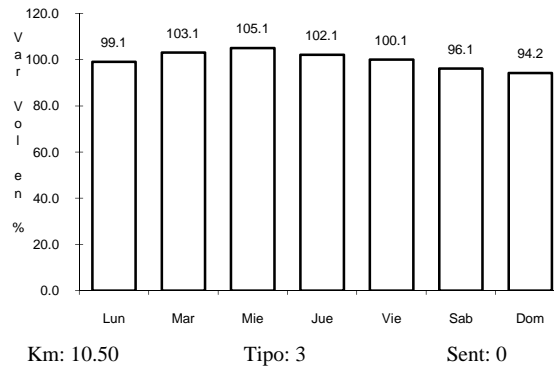
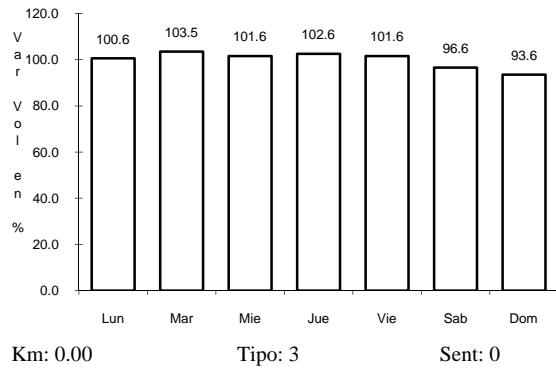

36 CARR: OJO CALIENTE - MALPASO

CLAVE: 01123

ruta: AGS

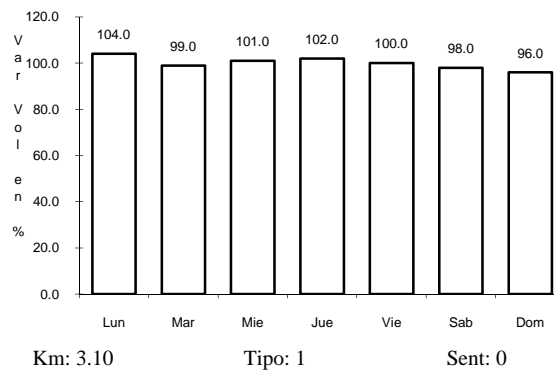
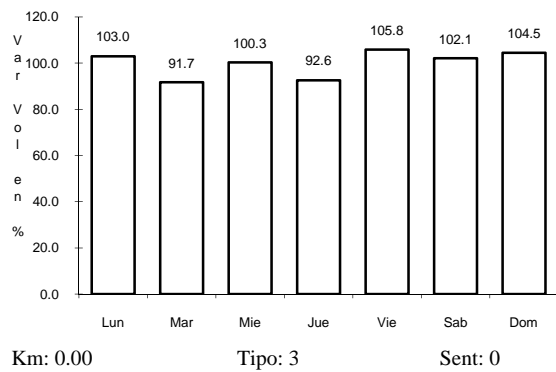

37 CARR: PABELLON DE HIDALGO - RINCON DE ROMOS

CLAVE: 01136

RUTA: AGS

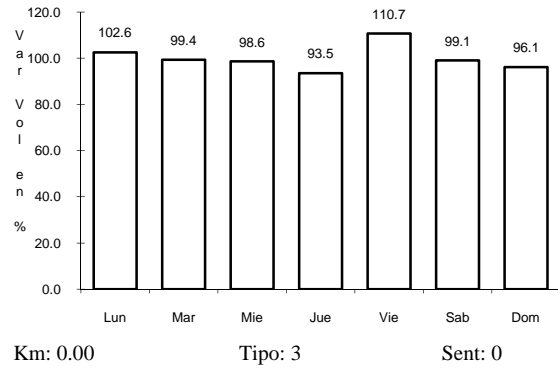

38 CARR: POCITOS - GRANJA MIRAVALLE

CLAVE: 01109

RUTA: AGS-053

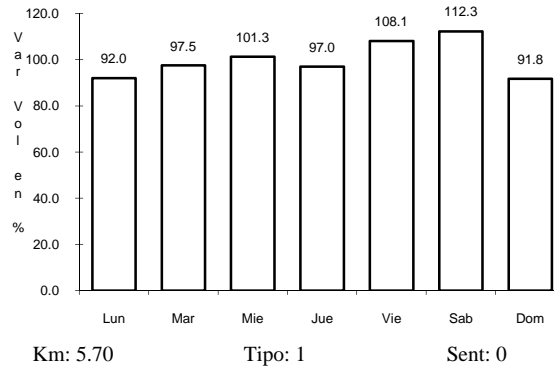
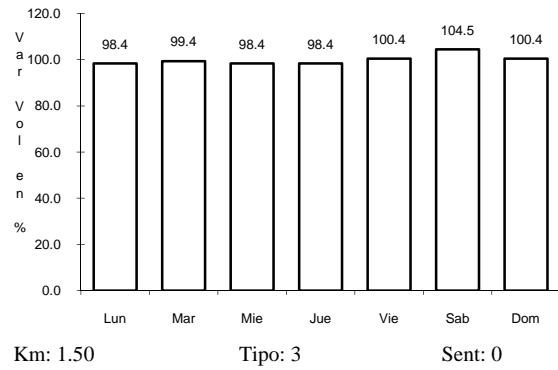

39 CARR: RAMAL A AEROPUERTO DE AGUASCALIENTES

CLAVE: 01116

RUTA: MEX

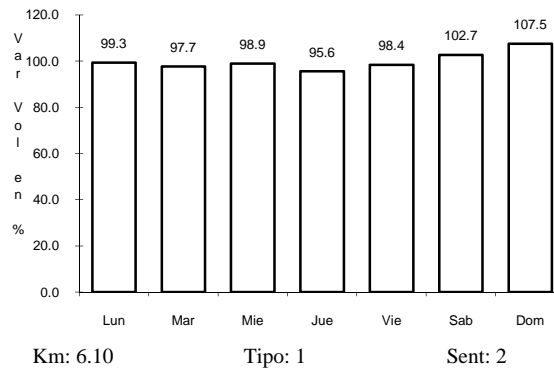
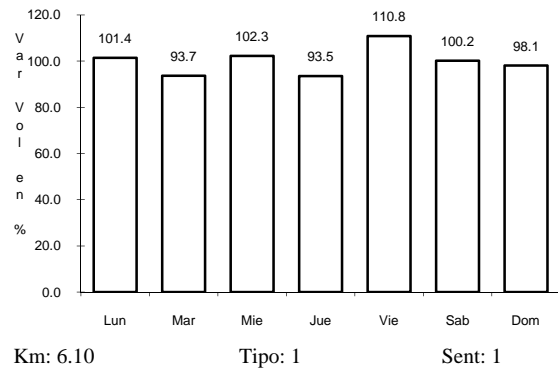

40 CARR: RINCON DE ROMOS - CIENEGA GRANDE

CLAVE: 01002

RUTA: MEX-039

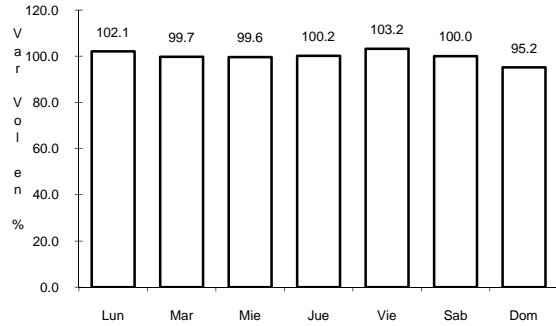

Km: 0.00 Tipo: 3 Sent: 0

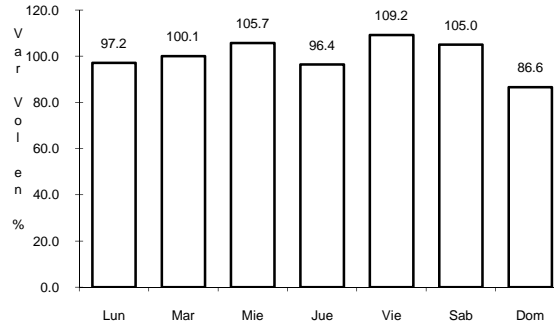

Km: 15.00 Tipo: 3 Sent: 0

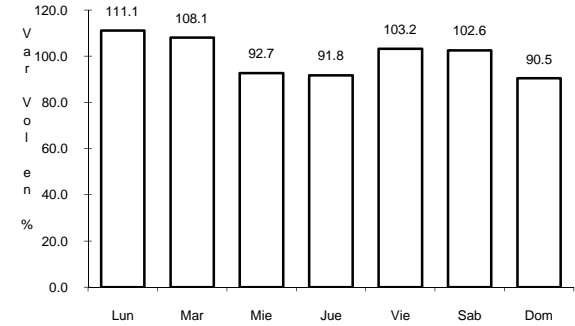

Km: 36.00 Tipo: 1 Sent: 0

41 CARR: SANTA ROSA - PABELLON DE HIDALGO

CLAVE: 01135

RUTA: AGS

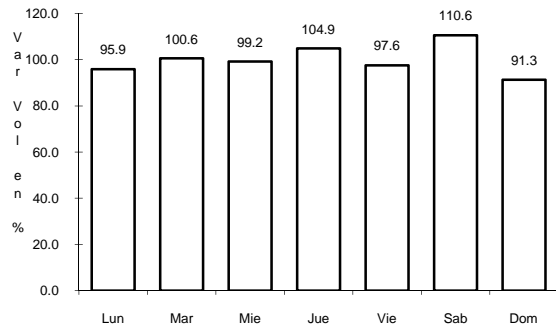

Km: 0.00 Tipo: 3 Sent: 0

42 CARR: VIÑEDOS DE CALIFORNIA - ADOLFO LOPEZ MATEOS

CLAVE: 01137

RUTA: AGS

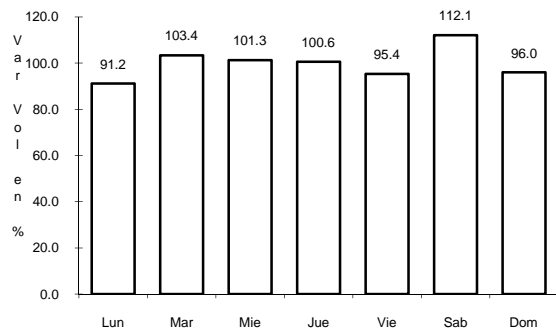

Km: 0.00 Tipo: 3 Sent: 0

43 CARR: LEON - AGUASCALIENTES

CLAVE: 00167

ruta: MEX-045

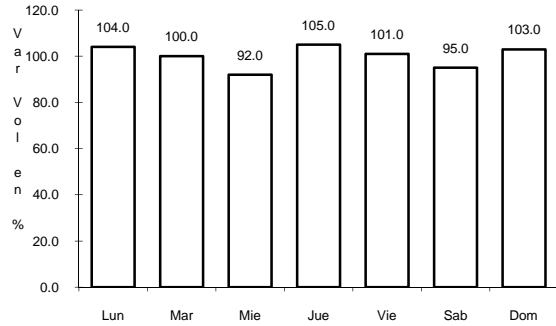

Km: 11.00 Tipo: 1 Sent: 0

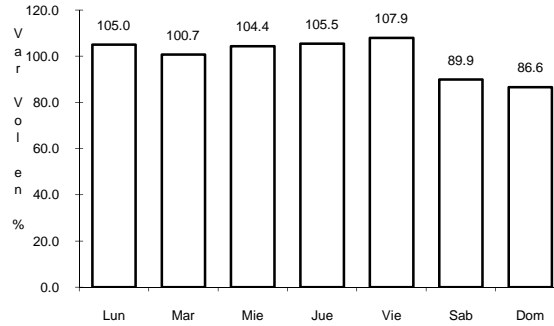

Km: 129.38 Tipo: 1 Sent: 1

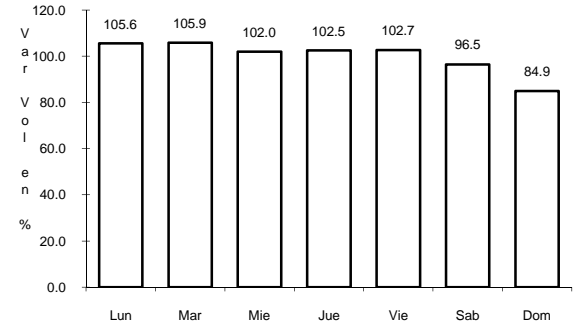

Km: 129.38 Tipo: 1 Sent: 2

44 CARR: OJUELOS - AGUASCALIENTES

CLAVE: 00094

ruta: MEX-070

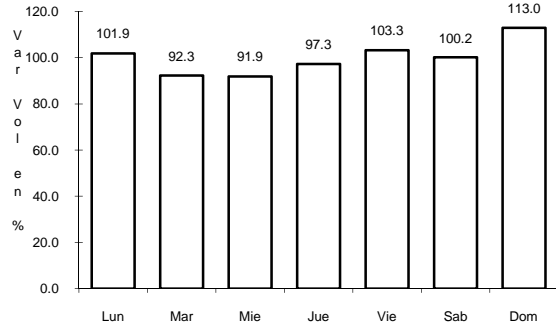

Km: 0.00 Tipo: 3 Sent: 0

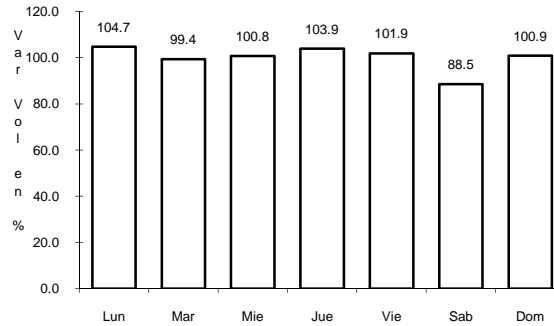

Km: 40.70 Tipo: 3 Sent: 0

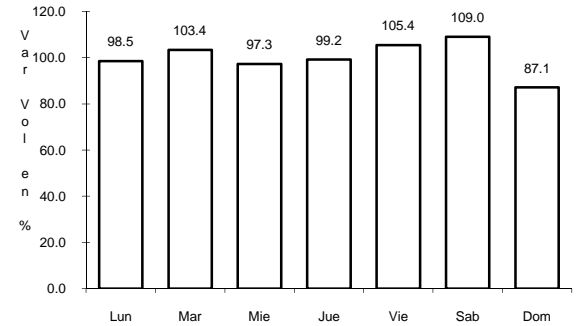

Km: 78.00 Tipo: 3 Sent: 0

45 CARR: RAMAL A SAN PEDRO PIEDRA GORDA

CLAVE: 00553

ruta: ZAC-AGS

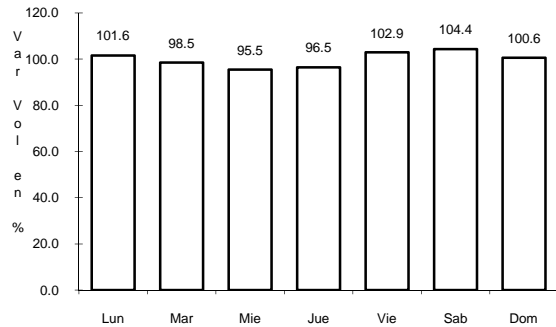

Km: 0.00 Tipo: 3 Sent: 0

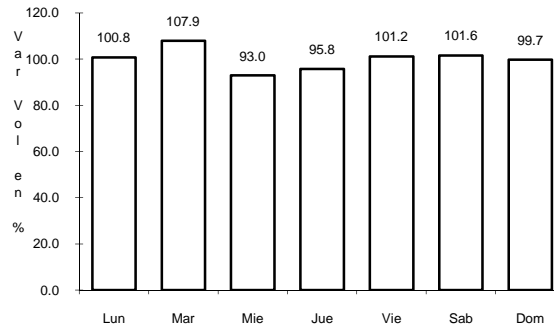

Km: 9.00 Tipo: 1 Sent: 0